


THOUSANDS OF OPPORTUNITIES TODAY!
See the Offers to Serve, Employ, Board, Rent, Lease, Sell, Buy, Teach, Loan, Etc.
In the Want Pages

# ST. LOUIS POST-DISPATCH

Sunday Post-Dispatch Today, 118 Pages
FIRST NEWS SECTION, 8 PAGES.
SECOND NEWS SECTION, 16 PAGES.
THIRD NEWS SECTION, 14 PAGES.
FOURTH NEWS SECTION, 14 PAGES.
FIFTH NEWS SECTION, 14 PAGES.
WANT DIRECTORY, 14 PAGES.
REAL ESTATE SECTION, 10 PAGES.
ROTOGRAVURE SECTION, 8 PAGES.
SUNDAY MAGAZINE, 16 PAGES.
COMIC SECTION, 4 PAGES.

VOL. 73. No. 200. PART ONE ST. LOUIS, SUNDAY MORNING, MARCH 20, 1921. * * * * Pages 1—8 PRICE TEN CENTS

## FEELING BITTER AS UPPER SILESIA PREPARES FOR PLEBISCITE TODAY

**British Troops Reported to Have Been Warned Not to Enter One Polish District—Crowd That Calls Them Pro-German at Beuthen Dispersed.**

**30,000 TROOPS ON DUTY IN DISTRICT**

**Poles Use Dynamite in Celebrations of Anticipated Victory—Allied Commission Goes to Great Length Seeking Fair Vote.**

By the Associated Press.

KATTOWITZ, Silesia, March 19.—Threats by the Poles that they will shoot British officers should they appear in Schopponitz, tomorrow, the day of the Upper Silesian plebiscite (when Upper Silesia will decide whether it is to join Poland or remain part of the German empire), have reached Col. Critchton, British control officer here. He previously had detailed two officers to visit the polling places in that district, and, upon learning the threats, announced he would watch the Schopponitz district, where anti-German sentiment is reported to be most bitter. Eichenau, however, is an exception, German voters not yet having entered the village.

Fears are expressed that the population, which is known to be armed, will attack the soldiers in these districts tomorrow.

At Beuthen, British soldiers, openly charged in the streets by the Poles with being pro-German, broke up the crowds.

It is reported that British officials have confiscated a large quantity of arms and ammunition found in a hotel at Lomnitz.

Rifle and machine gun fire was heard along the entire lower Polish border last night as the Poles celebrated their anticipated victory. Heavy explosions early this morning reported a continuation of the celebrations with dynamite.

There is a threatened situation at Rybnik where a German automobile carrying foreign newspaper correspondents was fired on today as it passed through a Polish settlement.

**30,000 Troops on Duty in Area in Which Plebiscite Will Be Held.**

By the Associated Press.

OPPELLN, Upper Silesia, March 19.—Capt. Lench, who was an adherent of Dr. Wolfgang Kapp during the short-lived revolution in Berlin last March, and who was head of the press section of the Foreign Office during Dr. Kapp's regime, was arrested here yesterday by Italian occupation troops. It was alleged he was at the head of a military organization aiming to uphold German claims in Silesia by force, if necessary, should the plebiscite on Sunday go in favor of the Poles. He was released later upon offering to procure proof that he was a reporter for a German newspaper.

Coincident with the arrest of Capt. Lench came reports from Gleiwitz that two Poles had been shot and killed by plebiscite police while urging interference with the plebiscite in favor of Poland.

There are approximately 30,000 troops, including a complete French division, four battalions of British two Italian battalions and a large number of German and Polish police on duty in the plebiscite area. Germans complain that the border between Poland and Silesia has been left virtually unguarded, although strictest regulations are enforced on the German frontier. It is said in French sources that allied officials do not expect disorders anywhere, with the possible exception of Kattowitz and Gleiwitz, which are industrial centers, where there are many Polish workmen and where national sentiment is intense.

**Commission Seeking Fair Election Faces Tremendous Obstacles.**

Special Cable to the Post-Dispatch.

BERLIN, March 19.—Every kind of communication in various parts of Upper Silesia ceased at noon today, and will be shut off until Monday noon, by order of the interallied commission. A species of martial law has been put in force, preventing all forms of public entertainment or gatherings of any kind, the declared purpose being to make equally impossible political demonstrations or the intimidation of voters.

Except when on the way to cast

Continued on Page 2, Column 5.

## MATEWAN CASE WITH JURY AFTER 46 DAYS' TRIAL

**Court Adjourns to Monday When No Verdict Is Reached in Two Hours.**

By the Associated Press.

WILLIAMSON, W. Va., March 19. After two hours and a half of deliberation the jury considering the evidence in the Matewan riot trial reported tonight that it had reached no decision. The report was given to Judge Bailey at 9:15 p. m. and he ordered court adjourned to eight o'clock Monday morning. The case went to the jury at 5:05 p. m.

Attorney Sanders of counsel for the prosecution, delivered the last argument. He addressed the jury for four hours, and two minutes after he closed, the jurymen retired from the court room to consider the evidence.

It has been 10 months to the day since the fight occurred in the little mountain town of Matewan, in which 10 men met death. The jury began its deliberations today at about the same hour the fight started 10 months ago.

The 16 defendants were tried on an indictment in connection with the death of one victim of the shooting, Albert C. Felts, leader of the Baldwin-Felts detectives.

Examinations of several hundred talesmen, the calling of scores of witnesses, numerous postponements for sundry reasons and arguments of the array of counsel engaged by the defense and the prosecution, occupied 46 days.

## MISSOURI FRUIT GROWER PREDICTS BUMPER CROPS

**Says Peach Yield for 1921 Should Be Largest on Record.**

Special to the Post-Dispatch.

POPLAR BLUFF, Mo., March 19.—According to Fred Vanston, fruit grower, the peach crop in this section and over a radius of 200 miles, promises to be a record one, if a killing frost does not come. Vanston states that the crop this year will be two-thirds greater than last year. He bases his statement on the present healthful appearance of the young fruit just appearing from under the blossoms. Vanston has devoted many years to the fruit business. On his farm near Doniphan, Mo., he has 3500 bearing Elberta peach tree and a thousand new trees that will bear next year.

The strawberry crop likewise looks like a bumper one. The farmers and fruit growers in the Doniphan neighborhood are atempting this year to establish a strawberry center in that section and the setting out of strawberry plants on a large scale is under way.

## BODY OF WOMAN SHOT IN HEAD FOUND IN CHICAGO SUBURB

**Police Believe Victim Was Carried to Clump of Trees—Boy Scout Makes Discovery.**

By the Associated Press.

CHICAGO, March 19.—The body of a well-dressed woman with a bullet hole through her head was found today concealed in a clump of trees by a Boy Scout at Willow Springs, a suburb.

Police believe that the woman had been slain about two days ago and the body carried to the place from some distant point.

## "FEMINIST CAMPAIGN" PLANNED

**Woman's Party Want "All Sex Discriminations" Removed From Laws.**

By the Associated Press.

WASHINGTON, March 19.—The New Woman's National party will inaugurate its "feminist compaign" April 6, it was announced today, by personally appealing to President Harding to give the support of his administration to a blanket bill removing "All sex discriminations in laws that Congress has the power to deal with."

The bill would make citizenship for women independent of the nationality of their husbands, and remove discriminations in the civil service laws. Similar bills will be introduced in state legislatures.

## SHOWERS AND COOLER TODAY; UNSETTLED, COOLER TOMORROW

**THE TEMPERATURES.**

| | | | |
|---|---|---|---|
| 4 p. m. | 70 | 7 p. m. | 74 |
| 5 p. m. | 77 | 8 p. m. | 73 |
| 6 p. m. | 76 | 9 p. m. | 72 |




**Official forecast for St. Louis and vicinity: Showers and cooler today; unsettled and cooler tomorrow.**

Missouri—Showers and cooler today; tomorrow unsettled in eastern portion.

WASHINGTON, March 19.—Weather predictions for the week beginning Monday include: Upper Mississippi and Lower Missouri valleys: temperature considerable lower than during week just passed.

## DRYS WANT LAWS AGAINST MEDICINAL BEER TIGHTENED

**Prohibitionists Hold That if It Can Be Prescribed in Any Quantity Then There Must Be No Beer.**

**WOULD AT LEAST FIX AMOUNT OBTAINABLE**

**Pre-Prohibition Custom of Prescribing It by the Case for Sick Is Regarded With Concern.**

By the Associated Press.

WASHINGTON, March 19.—The sign once displayed in the dining room of a North Carolina hotel announcing that to prevent guests taking fruit from the table there would be no fruit, about expresses the view of dry leaders in Congress with respect to the new ruling as to medicinal beer.

"If beer is to be prescribed in any quantity for everybody who is ailing, there will be no beer," was the upshot of opinions by House prohibitionists.

Several members, including some who worked for enactment of the Volstead law and who believe now that it ought to be tightened up, declared today that former Attorney-General Palmer rightly construed the act in holding that beer, like liquor, could be prescribed for a sick man. But they added that they were waiting with deep concern publication of prohibition department regulations prescribing the manner and amount of beer dispensation.

**No Limit Placed on Beer.**

While the Volstead act limits the amount of whisky that may be prescribed, there is no provision dealing with beer. Prohibition leaders think it may be necessary to fix that by statute.

Predictions are made by several prohibition members that the future policy of Congress will depend upon department regulations and a beer tryout. They see no likelihood of any early change in the law by which a physician may prescribe not more than a pint of whisky in any 10-day period. By going back to pre-prohibition days, dry leaders recalled that the sick man's beer supply was rather liberal, certainly as compared with modern possibilities. It used to be prescribed by the case, and three bottles a day often was regarded by physicians recommending it as a modern dose.

Prohibition enforcement officials declare they are not responsible for the idea that somehow has spread over the country that the new regulations will permit the sale and drinking of a glass of beer at a drug store fountain. There is not a chance. Druggists alone will be permitted to handle it on bona fide prescriptions.

**Scramble for Committee Places.**

In conection with publication of the Department of Justice ruling it has developed that the Anti-Saloon League will renew its fight before Congress to eliminate from the Volstead law the provision relating to sales of liquor by prescription, and that its guns will be opened against beer. Meanwhile the scramble continues for places on the House Judiciary Committee, which may settle the beer issue definitely and attempt to tighten up all the loose joints in the Volstead law. There are eight vacancies to be equally distributed between Republicans and Democrats. If all the seats were given to wets the committee still would be dry but Republican leaders assert that the party, in making up committee assignments, would take no backward step on the question of prohibition.

Chairman Volstead expressed the view today that the membership would be made up without regard to the beer development. A recent checkup, it was said, showed that of more than one hundred new members elected to the House the prohibition percentage ran exceedingly high. It is known, however, that a number of members representing districts opposed to prohibition and who are earnestly advocating a more liberal policy with respect to use of light wines and beer, especially for the sick, are seeking places on Volstead's committee in the hope that they might be able to liberalize the law. If they cannot do much along that line they at least hope, it is said, to keep it from becoming more drastic.

**Drug Manufacturers Call Protest Meeting on Regulations.**

By the Associated Press.

WASHINGTON, March 19.—Drug manufacturers, asserting that prohibition regulations now in effect are curtailing preparation of "essential medicinal agents," have called a protest meeting to be held here Monday, under the auspices of the American Drug Manufacturers Association, and the organization of pharmaceu-

Continued on Page 2, Column 6.

## TWO MEN HELD AS ALLEGED BLUE SKY LAW VIOLATORS

**Prisoners Admit Selling Stock of an Oil Company Without Permission From State Bank Commissioner.**

**$9724 IN CHECKS AND NOTES SEIZED**

**Better Business Bureau Says Stocks Are Worth Only 20 to 30 Cents—One Man Says He Paid $2.**

On information furnished by the Better Business Bureau of the Chamber of Commerce detectives at 3 p. m. yesterday arrested at Hotel Statler James D. Welcher, 32 years old, and Eli Kleinman, 24, both of Chicago. Warrants against the men for violating the blue sky laws of Missouri will be applied for Monday.

Detectives Linder and Reinwald went to the hotel after they had found the offices of the International Securities Corporation of Illinois in the Rialto Building closed for the day. Welcher was paged and came from the dining room into the lobby. The detectives told him they had important business with the firm and he asked to be permitted to get his partner in the dining room.

The detectives followed him and told both men that they were under arrest. Kleinman handed an envelope addressed to the corporation offices, 20 East Jackson street, Chicago, to his wife, instructing her to mail it. The detectives confiscated the envelope and took the men to police headquarters, where they were locked up.

**Notes and Checks Seized.**

At headquarters it was found the envelope contained checks given by St. Louisans in payment for stock amounting to $2833.36 and notes amounting to $6891.50, a total of $9724.86. The men said they had been operating since last Wednesday.

Investigation of the affairs of the corporation was begun on the complaint of John A. Rohan of 5912 Cates avenue, president of the Rohan Boiler Company, who complained to the Better Business Bureau that a reference the salesmen had furnished him had been repudiated by a banker whose name was used. Rohan told the bureau representatives that he had given the men a check for $781 and a note for $800 for stock in the Manhattan-Texas Petroleum Company of Dallas, Tex.

When the banker told him he did not know Welcher or Kleinman, Rohan stopped payment on the check and demanded the return of his note. This was refused, he said.

The Better Business Bureau wired J. G. Hughes, State Bank Commissioner, at Jefferson City, as to the legality of the sale of Manhattan-Texas Petroleum Co. stock and received the following telegram in reply: "Manhattan-Texas Petroleum Co. of Dallas, Tex., has not been granted permission to offer for sale its share under the Missouri blue sky law."

**Business Bureau's Report.**

The Better Business Bureau learned that the stock is unlisted, and that its market price is 20 cents a share without dividends, and 30 cents a share with dividends. Rohan paid $2 a share, he says. Rohan formerly held stock in the Old Dominion Co., which was merged with the Manhattan-Texas. The Old Dominion failed to develop, and Kleinman and Welcher offered Rohan stock in the new firm, offering him a "chance to make some real money."

A copy of the "Financial Summary," a newspaper, was found in the possession of Kleinman. A two-column article sets forth that the Manhattan-Texas Co. is a "new big oil combine," capitalized at $20,000,000 and that 1,000,000 shares of preferred stock at $10 a share and 10,000,000 shares of common stock at $1 a share are offered for sale. The articles declares the company has properties in the Ranger, Burkburnett and Electra fields.

In the envelope Kleinman gave his wife were sales slips, checks and notes. The price of the Manhattan-Texas Petroleum stock to the public is given in the printed forms as $20 and to shareholders $10.

**Some of the Investors.**

Checks and contracts are contained as follows: R. J. Lucas, 4827 Sacramento avenue, $125; O. J. Lawler, 215 Pine street, $312.50; Edward Blinne, Baldwin, Mo., $125; Robert J. Lucas, 4827 Sacramento avenue, $100 Liberty bond and a check for $35.36; Ea N. Hartman, 3641A MacDonald avenue, $155; Louis Leib, 1445 North Sixth street, $462.50; and Florence J. Bears of 5016 Ridge avenue, for $737 for stock in the Texas and Arkansas Oil and Gas Co.

More than 100 checks made out for different persons for amounts from 60 cents to $11 purport to be

Continued on Page 2, Column 6.

## WOMAN, 72, HIT BY TRUCK, DIES FROM FRACTURED SKULL

**Driver Arrested After Accident Downtown—Five Men Injured When Machine Strikes Lamp Post.**

**SEVEN OTHERS HURT IN AUTO ACCIDENTS**

**Three Children, 5 to 11 Years Old, Among Injured—Man and Son Thrown From Motorcycle in Crash.**

Mrs. Elith Richardson, 72 years old, of Affton, St. Louis County, was knocked down by a motor truck on Washington avenue, a short distance west of Broadway, at noon yesterday, and died at 5 p. m. in the city hospital from a skull fracture.

Clem Bowden of 1398 Temple place, driver of the truck, was arrested, the first charge being one of felonious wounding, and was released on a common law bond. He will be summoned to the Coroner's inquest tomorrow. The truck belongs to a machinery firm.

A son and a daughter took the woman's body home to Affton last night.

Five men were injured, two of them seriously, when the automobile of Frank Eaves of 4610 Olive street, a laundry proprietor, struck a concrete lamp post at the Loughborough avenue entrance of Carondelet Park at 7 o'clock last night.

**Lost Control of Machine.**

Eaves, driving the machine, swerved to avoid striking another automobile, and lost control of his machine. The car was overturned, and Eaves, according to city hospital physicians, suffered fractures of the spine and of the skull. Russell Slater, 18, of 5102 Wells avenue, suffered scalp wounds and a possible skull fracture. The three others were less seriously injured, but all were taken to the hospital. The others were Joseph McGivern of 5094 Easton avenue, William Silverberg of 5057 Ridge avenue, and John Latty of 5044 Easton avenue.

Samuel Vulope, 6 years old, of 623 Morgan street, suffered a skull fracture yesterday afternoon when struck by an automobile driven by James McKissick of 2913 Lawton avenue, negro chauffeur for a service company, at Sixth and Morgan streets. The child was taken to the City Hospital. McKissick was arrested.

Alois Muller, 50 years old, of 325 St. George street, and his son, Joseph, 17 years old, were seriously injured when thrown from a motor cycle and sidecar at Pestalozzi street and Nebraska avenue, when the motor cycle was struck by an automobile driven by Frank J. Yoch of 2861 South Thirteenth street. The father suffered a fractured collar bone and several ribs and the son sustained scalp wounds and cuts and bruises.

**Boy, 11, Knocked Down.**

Modesto Roso, 11-year-old son of Anton Roso of Mount Clair, Ill., was knocked down at Twelfth and Locust streets by an automobile driven by Lawrence Fraley of 1327A Hamilton avenue, when the boy broke away from his parent and ran across the street ahead of him. His back was injured. The father took him home.

Bernice Harris, 5 years old, of 4223 West Natural Bridge avenue, suffered scalp wounds and cuts and bruises when struck by an automobile driven by Louis van Spronsen of 821 Belt avenue, a janitor, as she crossed the street in front of her home. Van Spronsen was arrested.

William Wertz, 29, of 2909A Michigan avenue, and Irvin Padfield, 22, of 2200 South Jefferson avenue, were thrown from an automobile driven by Fred Ruedlinge of 3011 Osage street, when the machine swerved and was wrecked against a pier on the free bridge. Both were taken to the City Hospital suffering from scalp wounds. Ruedlinge was uninjured.

## DIVISION OF $26,000 REWARD IN DALTON CASE AGREED ON

**Constable, Who Made Arrest, to Get $5000, Son and Another Informant the Remainder.**

By the Associated Press.

BLOOMINGTON, Ill., March 19.—James Dennis, Prul Draper and Jack Draper will share in the $26,000 reward offered by the Northern Trust Co. of Chicago for the arrest of William Dalton and the return of $775,000 of bonds stolen by Dalton from that institution several weeks ago.

The division has been agreed upon whereby Jack Draper, who actually made the arrest, will receive $5000, and Paul Draper, his son, who got his father to make the arrest, and James W. Dennis, who gave the first information about the whereabouts of Dalton, will divide $21,000.

## FIVE FLOWS OF LAVA SPOUTING FROM HAWAIIAN VOLCANO

**Police Hold Hundreds of Tourists at Safe Distance From Kilauea.**

By the Associated Press.

HILO, Hawaii, March 19.—The volcano of Kilauea is overflowing from the pit of Halemaumau. All of the trails in the old crater bottom have been destroyed.

Five flows are running north, south and west, and a fountain of lava, the largest in the volcano's history, is spouting high, surrounded by hundreds of other fountains. The lava lake rose 80 feet in eight hours. The main flow is running at the rate of 40 miles an hour.

The outburst is believed by scientists to be due to an equinoctial change.

Police guards are holding hundreds of tourists and automobiles at a considerable distance from the scene because of the danger of a greater outburst.

## DANIELS AT NAVY DEPARTMENT SEEKING "STORY" FOR HIS PAPER

**Former Secretary Incidentally Points Out to Denby Advantages of Raleigh, N. C., as Naval Base.**

By the Associated Press.

WASHINGTON, March 19.—Josephus Daniels was back at the Navy Department today, but to ask, not to answer, questions. Joining the group of Washington correspondents at the regular press conference with Secretary Denby, Daniels fired a few questions at his successor, hoping for a "story" for his paper, the Raleigh News and Observer. They produced no results, so the former Secretary described feelingly to Denby the natural advantages of Raleigh for a fleet base, of naval air station or for most anything like that.

"After an eight-year vacation in Washington as Secretary of the Navy," Daniels said to Denby: "I am a plain country newspaper editor scratching gravel to get an honest living. I think I am going to miss that $12,000 a year."

After two weeks on your old job, I have a very well-defined idea of what kind of a vacation you had," Secretary Denby replied.

Daniels will spend several days here getting up material for articles on naval subjects he plans to write.

## 3 CARLOADS OF STRAWBERRIES ARRIVE IN ST. LOUIS FROM SOUTH

**First Large Shipment of Season Is Offered at Retail From 15 to 25 Cents a Pint.**

The season's first large shipment of strawberries reached St. Louis yesterday from Louisiana and Florida. Three carloads, containing a total of 2520 crates of strawberries, came from Louisiana. There are 24 pints to a crate. The crates sold wholesale at from $3.75 to $4 each, or at the rate of about 15 cents a pint. Some retail dealers were selling them as low as 15 cents, but at the Union Market and most other places they were retailing at 25 cents a pint.

Only 2000 quarts of strawberries were received from Florida. These were selling wholesale at from 35 to 50 cents, while retail dealers were selling them as high as 70 cents a quart. Different quality of the fruit and loss in handling were given as reasons for the varying prices.

## VIVIANI SAILS FOR AMERICA ON AN "IMPORTANT MISSION"

**Former French Premier Says He Hopes to Prove to U. S. That France Is Not Imperialistic.**

By the Associated Press.

HAVRE, France, March 19.—Rene Viviani, former French Premier, sailed for New York aboard the steamer La Lorraine this evening.

He is going to Washington on a special mission for the French Government.

The former Premier was accorded a reception at the city hall, where he spoke, laying stress on the point that he would endeavor to prove that France was not imperialistic, nor dreaming of annexation. M. Viviani was received by President Millerand yesterday and spent several hours in conference at the foreign office. A large crowd was at the Paris station to see him away, and the newspapers reflect the great importance the French Government attaches to his visit to America.

## RECOVERY OF BODY FROM RIVER TO BE WORTH WHILE, SAYS NOTE

**Missive Found by Police at Point Where Man Was Reported to Have Jumped From Eads Bridge.**

An unidentified man, about 25 or 30 years old, jumped from Eads Bridge into the river, about 300 feet from the west bank, at 5:50 p. m. yesterday.

Jerome Burke of Webster Groves, an engineer on a switch engine, reported to the police that he saw a man jump, and described him as being well dressed. He said the body did not come to the surface after disappearing in the water.

The police investigated and found a light gray, soft hat and a note at the point on the bridge from which the man leaped. The note, written in pencil, said: "It will be worth while to someone if they recover my body—**address and name in clothes.** Good-bye."

## PRIMARY BILL FIGHT DELAYS ADJOURNMENT OF THE LEGISLATURE

## 15 KILLED IN AMBUSH LAID BY SINN FEINERS

**Seven Soldiers, One Policeman and Seven of Attackers Victims When Bridge Is Blown Up.**

By the Associated Press.

CORK, March 19.—Seven soldiers and one policeman were killed and several wounded and seven members of the attacking party were killed in the ambush of military and police near Kinsale early today, according to the latest reports received here. The fatalities to the Crown forces were caused by the blowing up of a bridge while three lorries were crossing it.

Twenty Sinn Feiners were captured, of whom seven were wounded, and the military took a large quantity of ammunition.

A reign of terror prevails in County Cork and the Crown forces are reported to have burned farm houses and produce in reprisal for the ambush. Search for the members of the ambushing party who escaped, is being continued.

**Irish Trying to Stop Immigration to America.**

By the Associated Press.

DUBLIN, March 19.—A resumption of immigration to America has become evident and the Irish Republican army is taking steps to prevent it. An immigration agent in Listowel, County Kerry, has been threatened with death if he books any males between the ages of 16 and 45 for passage to America.

**Nine Sinn Feiners Sentenced for Conspiracy.**

By the Associated Press.

EDINBURGH, Scotland, March 19.—Nine of 15 persons alleged to be Sinn Feiners, one of them a woman, were found guilty of conspiring against the Government today and were sentenced to serve one to five years in prison. All the prisoners left the dock smiling cheerfully.

**Companions Reported Killed When MacSwiney Was Arrested.**

By the Associated Press.

SALT LAKE CITY, March 19.—Miss Mary MacSwiney, sister of former Lord Mayor Terence MacSwiney of Cork, said here today that her younger brother, John, was arrested in Ireland a few days ago in company with six other men, and while his companions were killed by the military authorities, John's life was saved through representation made to the British Government.

**Police Patrol Ambushed by 150 Sinn Feiners.**

By the Associated Press.

DUBLIN, March 19.—A police patrol was ambushed by 150 men last night in Castletown Roche, in County Cork, eight miles northwest of Fermoy. A Constable was mortally wounded and some of the attacking party also were wounded.

A police and military patrol was ambushed near Dungarven and a fight lasting five hours ensued. One Constable was killed and a police Sergeant is missing. Several of the attackers are believed to have been killed.

Bombs were thrown yesterday on two lorries. Soldiers then fired on the attacking party, and four civilians were wounded, one of them dangerously.

## LEAPS TO DEATH ON BROADWAY

By the Associated Press.

NEW YORK, March 19.—While crowds along Broadway watched a man jump to death from a fourth-story window of the Hotel Normandie here late today. Although definite identification of the body was not established, the man registered at the hotel at James Edwards, Camden, N. J. Police, however, found data among his effects bearing the name of Ralph W. Smith of Lynn, Mass.

Attention of the crowds was attracted when the man stood on the window ledge yelling and indicating he was about to jump.

## SPRING WILL START TONIGHT

The first day of spring will start at night this year. The official time for the beginning of the spring equinox, marked by the entrance of the sun into the zodiacal sign of Aries, will be at 9:51 o'clock tonight.

Spring started last year at 3:59 o'clock in the afternoon of March 20.

**House Refuses, on Two Roll Calls, to Approve the Senate Provision for Judicial Nominations.**

**MEASURE MAY GO TO SPECIAL SESSION**

**Seven of Nine Consolidotion Measures Passed—Governor Congratulates Ssembly on Its Work.**

**By a Staff Correspondent of the Post-Dispatch.**

JEFFERSON CITY, March 20 (Sunday).—Clocks were turned back in the Capitol last night, delaying adjournment of the Legislature pending a final effort of Gov. Hyde to obtain passage of the primary election bill.

At midnight, at the conclusion of a conference with Lieutenant Governor Lloyd and Speaker O'Fallon, the Governor announced that he believed that the Senate would not recede from its position for the retention in the primary bill of the provision for judicial nominations at conventions. Inasmuch as the House on a second vote during the day refused to adopt the convention plan for nominating candidates for Judges of the Supreme Court and the Court of Appeals, it was regarded as certain that the bill would fall of passage.

**Would Go to Special Session.**

Gov. Hyde declared that, in this eventuality, he would include the bill in the call for the special good roads session which he will issue between April 18 and May 1. Senators regard the determination to strike out the judicial conventions provision as a slap at the women's organizations and the St. Louis Bar Association, which have been advocating it.

"We want this bill," the Governor said. "If this were the last session this year, we would be ready to counsel with friends of the administration to force it through, but there is to be another session and I am confident it will pass overwhelmingly then."

When the House late today concurred in Senate amendments to the penal consolidation bill, the administration's program for consolidating various State departments into what is termed a "cabinet system" was brought to a conclusion. Seven of nine consolidation measures put forward by Gov. Hyde, as the basis for the project, have been enacted at this session.

In a special message to the Legislature today, Gov. Hyde thanked the legislators for their services and congratulated them upon the amount of important legislation they had enacted.

**Row Over Primary Bill.**

The House tonight for the third time refused to recede from House amendments striking judicial convention provisions from the administration primary bill. The Senate in the face of this refusal was considering a counter refusal to concur in the amendment with a demand that the House send for the thirty-nine members shown to be absent on the last roll call. The House had tried to adopt a conference report that it recede from the House amendments, the movement failing by five votes to get the required constitutional majority of 72. The vote was 67 to 36, with 39 absent. The motion was to reconsider the vote by which the House in the afternoon had failed to adopt the report. Representative Botts of Audrain, a Democrat, had moved reconsideration.

As soon as Botts had finished a brief explanation of his action Speaker O'Fallon called Representative Dyott of Howell County to the chair and took the floor to urge adoption of the conference report and that the House recede from the amendments.

O'Fallon said that the primary bill was necessary for full participation of the women of the State in political affairs and reminded the House that the conference report had lacked only four votes of carrying at the afternoon session, and said that "I pray that these four come over and enable us to pass this bill and crown our work with a primary bill which will take the Appellate and Supreme Judges out of politics and enable the women fully to participate in it."

Representative Harden of Gentry then opposed adoption of the report with the declaration that no member "would dare to go home and tell

Continued on Page 2, Column 7.

# HARDING STANDS BY WHITE'S DECISION IN PANAMA DISPUTE

**President, in Reply to Appeal From Panama Executive, Declares U. S. Position Is Unalterable.**

**WILL CONSIDER NO OTHER SETTLEMENT**

**Expresses Regret That Award in Costa Rican Boundary Issue Should Have Been Disappointing.**

By the Associated Press.

WASHINGTON, March 19.—The decision of Chief Justice White in the Panama-Costa Rica boundary dispute "must be the unalterable position" of the United States Government, President Harding declared today in reply to a personal appeal from President Porras of Panama.

Although he expressed regret that Panama should feel wounded by the White decision, described in Senor Porras' message as "painful and humiliating," Mr. Harding declined to consider any other basis of settlement and asserted that the recent State Department notes insisting on enforcement of the decision had his party's approval.

The exchange between the two executives, made public textually tonight at the White House, was in the nature of an ad interim discussion while the State Department awaited Panama's reply to its note. Costa Rica already has accepted the White award, and some definite answer from Panama now is expected within a few days.

**Expressions of Friendship.**

In making his appeal, President Porras recalled the expressions of friendship for Panama given by Mr. Harding last November during his visit there as President-elect, and voiced a hope that the people of Panama might not be disappointed in their faith in the new administration at Washington, to this President Harding replied by renewing his avowals of cordiality, but added that the exercise of friendly relations always must be tempered by justice.

The message from the Panamanian President was received late yesterday, and before replying Mr. Harding held a long conference today with Secretary Hughes of the State Department. It is understood that they not only went over in detail the latest information regarding the situation between the two Central American republics, but also discussed the broad questions of policy involved in a final determined insistance on the position taken by this Government.

**Text of Cablegram.**

The text of President Porras' cablegram follows:

"Demand from State Department that my Government would accept White's decision is painful and humiliating. More so when two successive Legislatures and all the municipalities in the republic have petitioned for the rejection of that decision on the ground that the arbitrator notoriously exceeded its jurisdiction, giving to Costa Rica more than what her representative Peralta asked for from President Loubert and also because it is against the provisions of Panama's Constitution.

"I appeal therefore directly to you, Mr. President, recalling your kind words with which you expressed your friendship and good wishes toward my country when you honored us with your visit in November. I address myself to the magistrate who loves justice and equity so that my country's cause be better appreciated and that we may be classified amongst the nations with self consciousness and dignity that feels herself deeply wounded with the State Department's demand.

"I beg of you, Mr. President, to use your personal, political and administrative influence so that the boundary dispute between Panama and Costa Rica may have a solution more in accord with justice and dignity than the one which we are being asked to accept. We Panamanians are confident in your righteousness and we hope that the confidence will not be rewarded with disappointment."

**President Harding's Reply.**

Following is President Harding's reply:

"The communications from our State Department to the Government of Panama and the Government of Costa Rica have been sent with the full knowledge and hearty approval of the executive.

"It would be exceedingly distressing to me to believe that the Government of Panama had cause to feel wounded or to assume, for any reason, the Government of the United States is in any way unmindful of our peculiarly friendly relationship, with a recognized mutuality of interest. The friendly expressions made in your presence informally last November, are repeated now, and there is deep concern for full justice in the exercise of our friendly relationship.

"It must be apparent, however, that the decision of the Chief Justice of the United States, in an arbitration submitted to him, and reached after exhaustive study and rendered in fullest devotion to justice must be the unalterable position of this Government."

# GOVERNOR THANKS ASSEMBLY FOR LEGISLATION THAT HAS 'SET STATE'S FACE FORWARD'

**Hyde in Special Message Commends Lloyd, Speaker O'Fallon and Floor Leaders—Would Welcome Referendum on Laws.**

By a Staff Correspondent of the Post-Dispatch.

JEFFERSON CITY, March 19.—Gov. Hyde tonight reviewed the work of the Legislature in a special message, copies of which he sent to each house to be read to the members. The message was as follows:

"You have labored diligently and well. Not only do I feel a sense of personal obligation to each of you, but, as an official of the state, I am compelled to intrude upon a few moments of your closing hours to express the gratitude which I am sure is due you from the people of the state.

"It is perhaps too early, and too close to the event, to properly estimate the value of the service you have rendered. Nevertheless, a few points stand out in such bold relief that they cannot escape comment.

"Yours has been an economical assembly. When the final figures are made up, I believe they will show that you have spent $200,000 less than your predecessors. But it is not for its economy that this assembly will be chiefly notable.

**"Broader Justice" in State.**

"You have done much to establish a broader justice in Missouri. You have opened the way to put women on full political equality with men. You have provided relief measures for the farmer. You have underwritten and guaranteed a free, fair and honest ballot. You have removed the charitable institutions of the state from politics and have recognized the humanitarian obligation of the State towards its wards. You have increased the dignity of labor, and established a more sympathetic relationship between employer and employe.

"You have made it possible to eliminate waste and duplication from the state expenditures. You have provided the means of proper supervision of those expenditures. You have put those charged with executive responsibility in position to demand economy and enforce efficiency. The criticism has been made that you have raised salaries. That criticism is not true, but if it were, it would sink into insignificance compared to the savings and the service which you have made possible and which all will be apparent two years hence.

"You have given to the cause of education a great forward impulse in Missouri. More than half of the total estimated general revenue of the State has been devoted to the schools and higher educational institutions of the State. By your tax reductions measures you have made it possible to put the assessment of the State upon the basis of true value, thus enabling the people of the various counties to vote larger revenue for their own schools without increasing taxation for other purposes.

**Equalized Educational Opportunity.**

"By the county unit bill you have equalized educational opportunities in Missouri. You have put it in the power of the people to give their own children the education which they deserve, and which Missouri desires they should have. This measure is almost universally acclaimed as a forward step of the first magnitude. I measure carefully the weight of words when I say that I rejoice more to have had an small part in the enactment of a measure which shall do so much for the generations of Missourians, living and yet unborn, than in any other event in all my life.

"More than all else, you have created a new spirit in Missouri. Our people will no longer submit that Missouri shall slip in her standing among the states, that our rural districts shall be slowly depopulated; that our schools shall be ranked thirty-fourth in the nation. Our people may not be swift to essay changes, but they have set their faces forward with determination, and they will not turn back.

"Men talk of using the referendum to undo what you have done. Partisanism may blind and bourbonism embitter, but such talk is both vain and foolish. What reason have they to offer for tearing down your work? To return to a system which is discredited? To keep a few officeholders in jobs? For this, would the people turn aside from the pathway of progress, economy and education? If a sufficient number of purblind partisans can be enrolled for a referendum, let us welcome the issue. To embark upon a Statewide discussion of the needs and problems of the State, her schools and institutions, can be disastrous only to those who espouse reaction, or who oppose the mandate of progress, which the people have given us. Such a discussion will serve to further inform our people and to put behind your measures the irresistible force of an aroused public determination.

"None of us will claim that the laws that we have passed are perfect. Experience will develop imperfections which subsequent assemblies will correct. But we have established principles and started upon policies which are immutably right, and which will operate to upbuild the state and to bless her people in years to come. To have had a part in the beginnings of these principles and policies is a proud boast which members of this assembly can confidently proclaim.

**Commends Legislative Leaders.**

"So much good has been accomplished, so many willing hands have been set to the plow, so many unnoticed sacrifices have been made, and so great and genuine service rendered by the members of this assembly, that it seems odious to mention the names of any, individually. The list of those who helped would include many more than half of the combined membership. Nevertheless, I would be ungrateful if I failed to acknowledge my personal obligation for the faithful co-operation and assistance of Hon. Hiram Lloyd, president, and Howard Gray, floor leader, in the Senate; and of Hon. Samuel O'Fallon, Speaker, and Hon. J. G. Morgan, floor leader in the House. For their intelligent and efficient efforts, I am personally indebted, and accept the opportunity of grateful public acknowledgement.

"Soon you will separate to go to your homes until we reassamble for the consideration of road legislation. You have done well. I congratulate you, but you have not completed your task. I hope that every one of you, regardless of party or positions here, will become an evangelist for a new and greater Missouri. Carry the message that Missouri has set her face forward, and that Missouri will carry on until she resumes her rightful place in the forefront of the states of the Union, until she has developed her wealth of mine and forest and farm; until she has guaranteed justice to her humblest citizens; until every boy and girl in Missouri has an educational chance in life equal to that offered by any other State in the Union; until the proudest boast of Missouri's proudest as well as her humblest citizen will be 'I am from Missouri.'"

# HOLDS OPERATORS NEED NOT RECOGNIZE UNION

**Alabama Governor Announces Award in Strike of Miners; Assails National Organization.**

By the Associated Press.

MONTGOMERY, Ala., March 19.—Recognition of the United Mine Workers of America is not obligatory on the coal operators of Alabama and the day wage scale and subcontract system remain unchanged under the award announced today by Gov. Thomas E. Kilby, sole arbiter in the strik.

The Governor also declares in his award that the existing methods of adjusting grievances are found to be fair and equitable. It is also declared that the operators are under no obligation to re-employ the striking miners, but the recommendation is made to the operators that they re-employ the unemployed men who struck, as fast as places may be found for them without displacing men who are now at work, as a means to promote peace and harmony.

The award says the freedom of contract shall be inviolate, and that agreements may be entered into by mutual consent.

The Governor recommends that "since this strike was wrongfully and without the slightest justification called, the organization of the United Mine Workers of America is responsible for the present strikers being without employment, and that therefore the organization should support the strikers until they find work."

The award becomes operative immediately under an agreement reached with both the miners and operators to abide by the Governor's findings.

# STILL AND WHISKY ORDERED RETURNED TO DEFENDANT

**Federal Court Makes Ruling When Illinois Home Is Searched Without Warrant.**

In the United States District Court at Springfield, Ill., yesterday a proceeding against Joe Kelih of Granite City, who was arrested last March after his home had been searched by prohibition enforcement officers, was halted when James M. Bandy of Granite City, counsel for Kelih, entered a motion that a still and a quantity of whisky taken from Kelih's house be returned to him because the search had been made without a warrant; that a warrant to search a private residence could only be lawfully issued in a case where liquor was being manufactured and sold; that the indictment in this case did not show any sale, and that the warrant was issued by a Justice of the Peace instead of a United States Commissioner.

Federal Judge Fitzhenry ruled in favor of the defendants on the two points that the warrant was insignificant and that the defendant had not waived his rights by giving permission for the search. He ordered the still and the liquor taken from the defendant's cellar to be returned to him.

**W. E. Johnson Not Seriously Ill.**

By the Associated Press.

HAMPTON, Ia., March 19.—The condition of William E. Johnson, prohibition worker, ill in a hospital here, is not alarming, his physician, Dr. J. C. Powers, said today. Johnson had acute laryingitis and bronchitis. Although ill last night, Johnson filled his engagement at Hampton, his physician said.

# RAIL EXECUTIVES DENY DISSENSION OVER LABOR ISSUE

**Union Counsel in Hearing Before Railroad Labor Board Fails to Show Division Over Agreements.**

**GRAY EXPLAINS TWO REPORTS ON SUBJECT**

**No Set of Rules Will Work Reasonably Over Whole Country, Union Pacific President Says.**

By the Associated Press.

CHICAGO, March 19.—Attempting to bring out alleged dissension in the ranks of railway executives over the question of national agreements, labor counsel put two high officials through a grilling examination before the Railroad Labor Board today. Frank P. Walsh, union counsel, failed to obtain any admission, however, that there was any division of opinion on national agreement and, after plowing through an eight-hour session, the board recessed until Monday.

Carl R. Gray of Omaha, Neb., president of the Union Pacific system, was on the stand the entire afternoon and, under questioning by Walsh, detailed his activities as chairman of the now abandoned Labor Committee of the Association of Railway Executives. It was in this committee, the unions contended, that a split developed, and for two days they have been digging into the association records in an effort to show that all the railroads did not favor abrogation of the national agreements.

The questioning at times led the witnesses far afield from the specific question of the justness and reasonableness of rules and working conditions which the board is determining in hearings begun Jan. 10. Walsh was several times interrupted by the chair and counsel for the roads, but interposition by some member of the board invariably allowed the examination to proceed.

**Two Reports by Rail Executives.**

After outlining the activities of the Labor Committee, of which he is chairman, Gray explained the basis of his majority report on the subject of establishing national boards of adjustment. This report was rejected by the member roads, it was brought out, and a minority report of W. W. Atterbury, vice president of the Pennsylvania, adopted instead.

The majority report of March 29, 1920, Gray said, was presented with the idea that agreeing to national boards, which were urged by the employes, was the easiest way to settle disputes.

"The report was not a recommendation," Gray said. "The majority of the committee had an open mind on whether boards of adjustment should be national, regional or local. The objection to regional or local boards was that they would require too many men. Mr. Atterbury took the position that national boards meant national agreements. That was the fundamental distinction between the majority and minority reports. If I or any member of the committee majority had felt the way Mr. Atterbury did we would have changed our position."

Gray declared, under questioning, that he had resigned as chairman of the Labor Committee when the member roads adopted the Atterbury report and, although consulting as a committee member, suggested to H. de Witt Cuyler, chairman of the association that Atterbury be appointed as the committee chairman.

Upon completing his cross-examination, Walsh turned the witness over to James M. Sheehan, counsel for the Railroad Committee before the Labor Board. Sheehan asked Gray to tell what he thought about national agreements, contending that the line of questioning thus far had not borne on the justness nor reasonableness or such rules.

**National Agreement Impracticable.**

"My feeling is that it is practically impossible to devise rules which operate justly and reasonably over the whole country," Gray said. "I reached this conclusion on my experience as an operating official in many parts of the country and as director of operations under the Director-General of Railroads. I have had rules before me which seemed reasonable, yet technical application produced extraordinarily unusual and unfair results."

Sheehan asked if there had ever been any disagreement on the continuation of national agreements by the rail executives.

"Never," said Gray.

Sheehan then referred to the 11 fundamental principles laid down as "labor's bill of rights," by union officials yesterday. "Could any road operate with efficiency with all these rules in effect?" he asked.

"Certain of these rules are very restrictive," Gray replied. "It is almost impossible to set up any set of rules which will do justice to all."

Earlier in the day T. DeWitt Cuyler, chairman of the Executives' Association, was on the stand and maintained throughout his testimony that he had no part in the formation or adoption of any labor policy. Walsh attempted to bring out that the Pennsylvania, of which Cuyler is a director, and the New York Central, controlled the policy of the carriers' fight on national agreements. Cuyler refused to admit, however, that there was any difference of opinion on national agreements. He explained the positions taken by the majority and minority reports, which recommended and condemned such boards, respectively.

Charges of publicity to influence public opinion, which Walsh declared was the Labor Board's only means of enforcing its rulings, were also made by the unions. The underlying motive, it was declared, was an attempt to crush labor organizations and to establish the open shop.

**Says Two Roads Dominate.**

Walsh called attention to copies of correspondence of the Association of Railroad Executives, read at yesterday's hearing, which showed that the association's Labor Committee twice adopted reports favoring national boards of adjustment, but finally the individual roads adopted a minority report by Atterbury, favoring local boards and opposing national boards.

Walsh said this proved his contention that the roads really favored national agreements, but had been influenced by "a few big roads." He pointed out that E. T. Whiter, another Pennsylvania official, had charge of the railroads' present fight against the agreements, and that the New York Central had 10 votes and Pennsylvania roads six votes in railroad balloting.

# GARDENER ARRESTED, CHARGED WITH ROBBERY IN KIRKWOOD

**Man Held Up Says Teutonic Accent of Prisoner Is Similar to That of Highwayman.**

By the Associated Press.

Ernest Bentheim, 26 years old, was arrested at Sixth and Chestnut streets yesterday and is being held for the county authorities in the investigation of the robbery March 6, in Kirkwood, of Albert Werner, 2867A Ashland avenue, by a highwayman who accosted him with a Teutonic accent and robbed him of $26 and a certificate of deposit for $156 on the Lafayette-South Side Bank. This certificate was found on Bentheim's person, and he told the police it had been given him by a stranger. Werner could not identify Bentheim as the robber, except in that he said Bentheim's accent was like that of the highwayman, Bentheim was made to stand in front of Werner and repeat, Hance up. Haff you a pistol? No? Den giff me your money."

Bentheim, who is a gardener, told the police he had served one year in a Wisconsin penitentiary on a charge of robbery of which he was innocent, and denied he robbed Werner.

# FEELING BITTER AS SILESIANS GATHER FOR TODAY'S PLEBISCITE

**Continued From Page One.**

their ballots the people must stay at home or apply themselves to their ordinary work. Use of telephones has been stopped. If riots occur in any district, neighboring districts, even if only a few miles away, will know nothing of them, according to this plan.

Thus the commission hopes to get an honest and unintimidated vote. It is pleaded that such stringent measures are justified by the intensity of interest, both in Germany and Poland, in the outcome of the plebiscite. If the measures work as expected there will be no terrorism or sinister influences in the voting.

Germans induced the commission to issue an order that voters destroy their unused ballots, so that watchers at the polls can have no inkling as to the way a vote was cast. The reason for this order was based on the fear expressed by Germans that their nationals would be terrorized into voting for Polish annexation in districts in which the Poles are strongest numerically. Germans complain that the Poles are favored by French troops, who have been stationed in large force in towns where Germans are in the majority and who are said to have been sparsely assigned to districts in which Poles predominate. The inference from the German reasoning seems to be that it will be unfair to let the Poles terrorize where they are strong unless the Germans shall be permitted to employ similar tactics in the German towns.

It is the commission's purpose to prevent terrorizing in every district. Obviously, voting conditions can be more easily controlled in the restricted areas of towns than in the widespread rural districts.

**League Cannot Act on German Protest Unless Member Takes Initiative.**

By the Associated Press.

GENEVA, March 19.—The League of Nations cannot act on the German protest against the enforcement of penalties unless a member of the League takes the initiative, Dr. Da Cunha of Brazil said in a statement today. The German note to the League of Nations on the allied penalties was received at League headquarters March 17, and sent to the members of the council, as requested by the German foreign minister, and also, in conformity with the League's practice, to all members and to the press, declared Dr. De Cunha.

"I am not, of course, prepared to express any opinion on the substance of the note itself," he said, "but as president of the council for the time being I should like to emphasize that the League itself as an organization has in this case no power of action unless one of its members sees fit to take the initiative, as provided by the covenant. The League is an association of states and is not directly endowed with executive power except in certain special cases, but serves rather as a common meeting ground for the governments."

**Reichstag Passes Bill Abolishing Conscription and Reducing Army.**

By the Associated Press.

BERLIN, March 19.—The German army bill abolishing conscription and fixing the strength of the army at 100,000 men and of the navy at 15,000 men, passed the Reichstag yesterday. The Independent Socialists and Communists voted against the measure.

# CHICAGO ROCKED BY GRAIN DUST EXPLOSION

**One Dead and Four Missing—Elevator Wrecked, Windows in Nearby Towns Broken.**

By the Associated Press.

CHICAGO, March 19.—An explosion of grain dust rocked the entire southern section of Chicago early tonight, wrecked one of the world's largest grain elevators and broke every window within a radius of a mile.

Of the nine watchmen who were trapped in the structure by the blast, one is known to be dead and four are missing.

The elevator, which consisted of a series of steel and concrete towers, was in the southern outskirts of the city on the banks of the Calumet River. It was built at a cost of more than $10,000,000 and was operated by the Armour Grain Co.

The explosion was due, it was said by officials who made an early inquiry, to a fire that started in a loading chute. The blaze set fire to the dust-filled air and the resulting blast rent asunder the big tower, releasing thousands of bushels of grain.

So great was the force of the explosion that it hurled great concrete blocks for hundreds of feet and derailed a freight train which was standing on a track beside the elevator.

Heavy damage was caused in nearby towns by the explosion. Windows were shattered in Hammond, Whiting and East Chicago. The heaviest sufferer was Whiting, where it was reported every window in the business district was shattered. The property loss there, according to merchants, will reach $100,000.

Normally about 5,000,000 bushels of grain are stored in the elevator, but at the time of the blast there was only about 500,000 bushels. This was destroyed by the fire that raged after the explosion.

The explosion took place just after 150 employes had quit for the day.

# 625 M'KINLEY HIGH SCHOOL GIRLS PLEDGED NOT TO PAINT

**Move to Eliminate Use of Cosmetics Conducted by the "Helpful Hundred."**

The excessive use of cosmetics at McKinley High School is on the wane as a result of a campaign carried on the past week by the "Helpful Hundred," an organization of girls that succeeded in obtaining 625 voluntary signatures to a pledge to abstain from the use of rouge, lipsticks and the like.

Miss Gertrude Blodgett, dean of girls, stated that "painting" had never been much of a problem at McKinley, only about 2 per cent of the girls indulging in its use to excess. No action regarding the wearing of the extreme in dress has been found necessary.

Similar action has been taken at Soldan High School by the Big Sister organization, and, it is stated, has had a beneficial effect. At Central, Yeatman and Cleveland high schools no organized effort has been made to pledge the girls to refrain from the excessive use of cosmetics, cases being dealt with individually by the proper authorities.

# HIEMENZ SCHOOL BOARD BILL KILLED WITHOUT HOUSE ACTION

Special to the Post-Dispatch.

JEFFERSON CITY, March 19.—The Hiemenz bill to restore the convention method of nominating candidates for the Board of Education in St. Louis died tonight without action by the House. It had been passed by the Senate and referred to the House Elections Committee, which had not acted upon it when the hour for clearing consideration of Senate bills arrived.

# TWO MEN HELD AS ALLEGED BLUE SKY LAW VIOLATORS

**Continued From Page One.**

in payment of dividends. Twenty-nine notes, with contracts for shares of stock, total $6,091.50.

Kleinman and Welcher told the police that they came to St. Louis Wednesday with a man named Feldman to sell stocks for the International Securities Corporation, which, they say, has branch offices in 12 principal cities.

They admitted selling stock in the Manhattan-Texas Co. and declared they did not know it was necessary under the Missouri laws to obtain a permit for the sale of stock.

# DRYS WANT LAWS AGAINST MEDICINAL BEER TIGHTENED

**Continued From Page One.**

tical chemists. Most of the larger producers of medicinal preparations will attend, it was announced tonight.

Alcohol as an extractive, solvent, or preservative must be included in hundreds of compounds, a statement which "may be fit for beverage purposes, especially if the term is stretched to cover those alcoholic addicts who will take chances on anything containing alcohol, no matter how dangerous it is."

The logical and equitable way of enforcing the law is by ferreting out purchasers and sellers of alcohol for beverage purposes and "not by classifying essential medicinal preparations as intoxicating liquors," the statement added, "or by embarrassing their lawful sale and use by regulations so unworkable as to cause some manufacturers to strike them off their lists, to the detriment of the medical profession who find them effective in curing the sick," to 28, in the House today, over the

# CONFESSED SLAYER OF CHUM VISITED AT JAIL BY MOTHER

**"Don't Worry, It's Done," Virgil Decker Tells Parent—Special Session of Grand Jury Called.**

By the Associated Press.

WARSAW, Ind., March 19.—Mrs. Lydia Decker, mother of Virgil Decker, 18 years old, who has signed a confession in which he declares that he alone was responsible for the death of Leroy Lovett, his Elkhart, Ind., chum, was permitted for the first time today to visit her son since his arrest at Marion, Ind., last Tuesday.

Mrs. Decker was accompanied to the cell in the Kosciusko Court Jail, where Virgil is held on a charge of murder, by Mrs. C. B. Moon, wife of the County Sheriff. Mrs. Moon, by reminding Virgil of some of his religious training and by motherly care of the boy since his incarceration, is credited with assisting officers in obtaining the confession which the boy signed early today.

The boy, who told Mrs. Moon, according to her story of events leading up to the confession, that his only reason for assaulting the Lovett lad was that "the Devil told me to do it and I just did it," met his mother with no display of emotion.

"Don't worry, mother. It's done and I don't know why I did it," was his greeting. She remained with the boy only a short time.

A call for a special session of the Kosciusko County grand jury for March 24 was issued today by Judge L. W. Royce.

# LEGISLATURE WORKS LATE INTO NIGHT WITH CLOCKS TURNED BACK

**Continued From Page One.**

his people that he had voted to strike out part of the primary." Davidson of St. Louis followed with another speech opposing adoption of the report, asserting that "no man be elected a delegate to that convention from St. Louis who is not on the right slate."

Davidson immediately was interrogated by Representatives Smith and Bittner of St. Louis. Smith wanted to know if the Nineteenth Ward is not part of Davidson's district, and after getting the affirmative reply, asked if that were not one of the wards in St. Louis which is regarded as "deliverable" anyway. Davidson said "no." Bittner wanted to know if Davidson was not on a slate in his ward, and Davidson said "sure." He and Bittner then exchanged compliments about the number of votes each got in the ward of the other at the last election. Representative Lay spoke briefly for the bill, after which Representative Whitaker of Hickory County then was recognized to close the debate.

**Whitaker Assails Provision.**

Whitaker charged that the bill was an entering wedge of a move designed to overthrow the primary. He denied the fact that Senators had come into the House chamber to lobby for the bill, and, turning to Senators in the House lobby, said, "You will go back to your chamber and recede. You know you will."

He told of having been called into a House committee room and told "by the august one" a short time ago in regard to another measure to which "I had dared to offer an amendment, and was told that I ought to withdraw it. But in trembling tones I explained and refused, and they have had little to say to me since. I think it's about time the members of this House assert themselves. I for one refuse to be browbeaten."

Proponents of the primary bill, in an effort to keep it intact in the House, prevented the departure of Representative Smith for St. Louis on an afternoon train yesterday. Smith yielded to their pleas, stayed and voted for adoption with other St. Louisans.

**Governor in Conference.**

The Governor and Lieutenant-Governor at a conference shortly before 11 o'clock considered two plans, one to pass the primary bill without the judicial convention feature, and to resubmit that at the special roads session next month, and the other to reject the entire bill and to resubmit the whole question at the special session. The Governor favored taking what he could get now, while Lloyd was for a rejection of the whole bill.

During their conferences the Senate and House were in recess, the House devoting the time to presenting the House officers with watches and other tokens of regard.

Final action on several appropriation bills remained to be taken after the primary bill was out of the way.

**Auto Amendment Adopted.**

The Senate today passed a resolution submitting a Constitutional amendment requiring the maintenance of roads constructed under the $60,000,000 bond issue from the automobile license fund. The resolution also requires the payment of interest on the bonds from the automobile fund, for which a resolution was adopted several days ago.

By a vote of 64 to 52, the House today refused to adopt the red haw as the State flower of Missouri. The Senate had previously passed bills adopting both the red haw and the daisy as Missouri's State flowers. The House, by a standing vote, decided to consider the red law bill, and it did not receive a constitutional majority.

The House today passed a Senate bill to establish a State receiving home for neglected and ill-treated children, 108 to 2. The negative votes were cast by Representatives Burch of Sullivan County and Gresham of Platte County. This bill would provide for an appropriation of $70,000 to establish such a home where children could be taken for care while awaiting adoption. It would be under the supervision of the State Board of Charities and Corrections.

**Bill to Limit Liquor Stocks.**

A bill to limit intoxicating liquor in the stocks of wholesale druggists to 3 per cent thereof, was passed, 79

# WASHINGTON DOUBTS SWITCH BY LENINE

**Reported Speech on Abandonment of Program Like Addresses on Concessions.**

Special to the Post-Dispatch.

WASHINGTON, March 19.—No information which reached the State Department confirms the copyrighted story published in the New York Herald today from Reval, stating that Nikolai Lenine, head of the Soviet Russian Government, has abandoned the whole bolshevik program.

Some of the statements credited to Lenine in a speech before the Tenth Communistic Congress at Moscow by the writer of this story are quite similar to statements which the bolshevik chief executive has been making for the last three months, primarily for the purpose of bolstering up the concessions which he has been granting to foreign capitalists, and which have been vigorously criticised by other soviet leaders.

Lenine has stated frankly on several occasions, according to quotations taken from bolshevik newspapers, that the concessions would remain effective only so long as they proved beneficial to Soviet Russia. In other words, so far as Washington is advised, no guarantee whatever has been given any concessionaire that his concession would not be canceled forthwith if it pleased the bolshevik authorities to take such action.

The disposition shown in official quarters is not to be stamped by the sudden apparent change in the policy of the soviet authorities, especially in view of past practices which have made it impossible for the United States to extend any form of recognition to the Moscow Government.

Officials are inclined to believe that Lenine has been fully convinced that Russia must have the assistance of foreign experts and capital if any real progress is to be made in bringing economic order out of the chaos which has reigned in Soviet Russia for more than three years. How far he is willing to go in the direction of removing objectionable features which have characterized the bolshevik regime, however, has not been formally disclosed.

Definite proof must be received before Washington officials will believe that Lenine and his associates have abandoned the whole bolshevik program. For some time past Lenine has been modifying certain of his policies to meet changing conditions.

Officials here are hopeful that the Moscow authorities at last have seen the error of their course and actually are prepared to enter into relations in a frank and open manner in order that Governments which have been compelled to hold aloof from them may resume relations.

**Mrs. Hamon Rejects Screen Offer.**

By the Associated Press.

ARDMORE, Ok., March 19.—Mrs. Jake L. Hamon, widow of the late oil millionaire, said late today she had been asked by a motion picture corporation to sign a contract with them, but she told them she would not consider the matter.

vigorous opposition of the St. Louis delegation.

The bill sponsored in the Senate, where it passed, by Senator Proctor of Kansas City, and in the House by O'Donnell, also of Kansas City, was drawn at the request of Kansas City druggists by A. L. McCawley, attorney, who drew the administration consolidation bills. Representative Frank R. Smith, Republican, of the First Legislative District, St. Louis, was the only St. Louisan who voted for the bill.

The physical eduation bill advocated by the State Tuberculosis Association was finally enacted and sent to the Governor by a vote of 86 to 26 today by the House, which concurred in Senate amendments.

The bill would provide for appointment of a director of physical education under the State Department of Education and would make physical examination of all school children optional with counties and cities.

It also requires applicants for teachers' certificates to present certificates from physicians that they are in good health and free from contagious disease.

The House today passed a bill previously passed by the Senate which would increase fees paid by barbers to the State Board of Examiners for barbers from $1 to $2 and would require the funds of the board to pass through the State Treasury. Under the old law the board, members of which recently resigned at request of Gov. Hyde, expended the money collected by it without turning it into the Treasury.

**ST. LOUIS POST-DISPATCH**

Founded by JOSEPH PULITZER, Dec. 12, 1878.

Published Daily by the Pulitzer Publishing Co., Twelfth and Olive Streets.

(Member Audit Bureau of Circulations)

MEMBER OF THE ASSOCIATED PRESS.

The Associated Press is exclusively entitled to the use for republication of all news dispatches credited to it or not otherwise credited in this paper and also the local news published herein. All rights of republication of special dispatches herein are also reserved.

SUBSCRIPTION RATES BY MAIL IN ADVANCE:

Daily and Sunday, one year.....$12.00
Daily without Sunday, one year.....9.00
Sunday only, one year.....3.00
Remit either by postal order, express money order or St. Louis exchange.

By Carrier in St. Louis and Suburbs: (40-mile zone.)
Daily only, 70c a Month; Sunday, 10c a Copy. Through Newsdealers Elsewhere:
Daily only, 70c a Month; Sunday, 10c a Copy.

Entered as second-class matter July 17, 1879, at the Postoffice at St. Louis, Mo., under the act of March 3, 1879.

Bell, Olive 6600; Kinloch, Central 6600.

# FORMER SERGEA ADMITS HE S MAJOR CRONK

**Ex-Soldier, Arraigne Providence, R. I., Sa Killed Officer Accid at Camp Lewis in**

**INVESTIGATORS H HELD HE SHOT**

**Witnesses of Shooting tol Practice All T Major's Own W Caused His Death.**

By the Associated Press.

PROVIDENCE, R. I., Ma
Roland R. Pothier of Cent
formerly an Army Sergea
formally admitted that
Maj. Alexander P. Cronkhi
Major-General Adelbert C
at Camp Lewis, Wash., Oct
The Federal Commissione
whom he was arraigned a
plea of guilty to a charge o
tary manslaughter.

Maj. Cronkhite, who was
mand of a battalion of in
Camp Lewis, had marched
from camp for pistol practi
day of his death. During
hour, while the men were
the Major walked some ya
behind a clump of bushes
gan firing at an old tobac

On his fifth shot, he t
ward some soldiers idlin
ground nearby and called
you see that shot?"
turned toward him, when
another shot was heard
saw Maj. Cronkhite fall.
a bullet wound under his r
pit.

An army court of inqui
time reported that the of
shot himself accidentally.
investigation the body was
and experts are said to ha
ed that the wound could
been self-inflicted.

**Sergeant Had Testified W That Deatil Was Accid**

By the Associated Press.

CAMP LEWIS, Wash.,
—Roland R. Pothier, wh
to have confessed at Prov
I., today to involuntary m
ter of Maj. Alexander Cro
Oct. 25, 1918, was forme
geant bugler in the Thirte
sion here.

He testified in the in
the death of the Major,
others declared the death
dental ,and caused by a b
the Major's pistol. Pot
standing near Cronkhite
wound was inflicted, the
at the inquiry showed.

Maj. Cronkhite met his
the Camp Lewis pistol ra
practice. An army boar
that death was accidenta
body was held for his pa
jor-General and Mrs.
Cronkhite.

The matter remained c
a few months ago, when t
started an investigation.
quested the Department
to hold a further hearin
weeks ago a report was
stantiating the former fin
cidental death.

**Witnesses of Killing Said cidentally Shot S**

By the Associated Press.

WASHINGTON, Marc
witnesses before an ar
which investigated the de
Cronkhite at Camp Lewis
ton, in October, 1918, and
Roland R. Pothier, a f
geant, was held at Pro
L., today, according to
of Justice officials, testifi
Major died accidentally
hand.

The army board foun
have been due to a revo
accidentally self-inflicted
investigation by the Dep
Justice, undertaken at
of the family, resulted
ment by Pothier that w
the Major were at revol
his (Pothier's) revolver
dentally discharged, a
wounded the Major.

Officials said othe
would be now examined,
to indicate whether oth
were contemplated.

# BISHOP TO DISCUSS

**Episcopal Church Leade University Clu**

The question whether
should disarm will be
Bishop Paul Jones, Bis
of the Episcopal Church
Club tomorrow noon.

Bishop Jones was forn
of Utah. He will arriv
morning to organize a
branch of the Fellowsh
ciliation, which proposes
with all programs of ma
navalism.

The Fellowship of R
was organized in this co
previous to the entran
United States into the w
has centers in Boston, C
York, Philadelphia and

Tomorrow Bishop Jon
on "Is a Christian Work
at Christ Church Cathe
m. Tuesday he will a
Town Club at noon.

# FORMER SERGEANT ADMITS HE SHOT MAJOR CRONKHITE

**Ex-Soldier, Arraigned at Providence, R. I., Says He Killed Officer Accidentally at Camp Lewis in 1918.**

**INVESTIGATORS HAD HELD HE SHOT SELF**

**Witnesses of Shooting in Pistol Practice All Testified Major's Own Weapon Caused His Death.**

By the Associated Press.

PROVIDENCE, R. I., March 19.—Roland R. Pothier of Central Falls, formerly an Army Sergeant, today formally admitted that he killed Maj. Alexander P. Cronkhite, son of Major-General Adelbert Cronkhite, at Camp Lewis, Wash., Oct. 25, 1918. The Federal Commissioner before whom he was arraigned accepted a plea of guilty to a charge of involuntary manslaughter.

Maj. Cronkhite, who was in command of a battalion of infantry at Camp Lewis, had marched his men from camp for pistol practice on the day of his death. During the noon hour, while the men were at mess, the Major walked some yards away behind a clump of bushes and began firing at an old tobacco tin.

On his fifth shot, he turned toward some soldiers idling on the ground nearby and called out: "Did you see that shot?" The men turned toward him, when suddenly another shot was heard and they saw Maj. Cronkhite fall. There was a bullet wound under his right armpit.

An army court of inquiry at the time reported that the officer had shot himself accidentally. In a new investigation the body was exhumed and experts are said to have asserted that the wound could not have been self-inflicted.

**Sergeant Had Testified With Others That Death Was Accidental.**

By the Associated Press.

CAMP LEWIS, Wash., March 19.—Roland R. Pothier, who is said to have confessed at Providence, R. I., today to involuntary manslaughter of Maj. Alexander Cronkhite on Oct. 25, 1918, was formerly a Sergeant bugler in the Thirteenth Division here.

He testified in the inquest into the death of the Major, and with others declared the death was accidental and caused by a bullet from the Major's pistol. Pothier was standing near Cronkhite when the wound was inflicted, the testimony at the inquiry showed.

Maj. Cronkhite met his death on the Camp Lewis pistol range during practice. An army board recited that death was accidental, and the body was held for his parents, Major-General and Mrs. Adelbert Cronkhite.

The matter remained closed until a few months ago, when the parents started an investigation. They requested the Department of Justice to hold a further hearing, and two weeks ago a report was made substantiating the former finding of accidental death.

**Witnesses of Killing Said Major Accidentally Shot Self.**

By the Associated Press.

WASHINGTON, March 19.—All witnesses before an army board, which investigated the death of Maj. Cronkhite at Camp Lewis, Washington, in October, 1918, and for which Roland R. Pothier, a former Sergeant, was held at Providence, R. I., today, according to Department of Justice officials, testified that the Major died accidentally by his own hand.

The army board found death to have been due to a revolver wound accidentally self-inflicted, but a later investigation by the Department of Justice, undertaken at the request of the family, resulted in a statement by Pothier that while he and the Major were at revolver practice his (Pothier's) revolver was accidentally discharged, and fatally wounded the Major.

Officials said other witnesses would be now examined, but declined to indicate whether other arrests were contemplated.

## BISHOP TO DISCUSS DISARMING

**Episcopal Church Leader to Speak at University Club.**

The question whether the nations should disarm will be discussed by Bishop Paul Jones, Bishop-at-large of the Episcopal Church, at the City Club tomorrow noon.

Bishop Jones was formerly Bishop of Utah. He will arrive tomorrow morning to organize a St. Louis branch of the Fellowship of Reconciliation, which proposes to do away with all programs of militarism and navalism.

The Fellowship of Reconciliation was organized in this country a year previous to the entrance of the United States into the world war. It has centers in Boston, Chicago, New York, Philadelphia and Baltimore.

Tomorrow Bishop Jones will speak on "Is a Christian World Possible?" at Christ Church Cathedral at 8 p. m. Tuesday he will address the Town Club at noon.

# *Joyous Adventurousness of America at Work, Our Farms Surprise Chesterton*

**Noted English Writer, Here to Lecture Tonight, Talks in Light Vein on Some Questions of the Day.**

Yesterday was a day of rest for Gilbert K. Chesterton, English poet, essayist and wit, who arrived here at 8 a. m., anticipatory to lecturing tonight at Sheldon Memorial on "The Ignorance of the Educated."

"If ever a man was dragged around from city to city like a sack of potatoes, I have been," he remarked to a Post-Dispatch reporter, after registering at Hotel Statler. "These lecture tour managers are a voracious lot, and inexorable. Notwithstanding that he wrote free verse, I reverence Walt Whitman's memory because he said: 'I am not one of those who go to lectures'—a sentiment which I admire greatly, and which I should wish to be able to repeat when I step upon the platform tomorrow night."

Chesterton is not the rosy cherub which some published photographs suggest. Above his vast rotundity, great shoulders uprear with the massiveness of a granite boulder, and his majestic head is forever bent slightly forward, as if some good-natured giant were peering downward in expectation of seeing some new and astounding prodigy in this world of pygmies.

**Veritable Fountain of Wit.**

But when he unlooses the fountain of his wit—and he cares not what subject it plays upon—his words fairly tumble over each other in a sort of boyish freshness and enthusiasm, throwing off flashing sprays of wit, this way and that, and sucking into its stream all sorts of material for the purposes of presenting whimsical contrasts and strange comparisons. Frequently, after some piquant quip he would pause momentarily, turning to the interviewer with the innocent surprise of one just discovering that he has said something funny without intending to; and then his laughter would ripple forth with that of his hearers, and in a moment the sparkling flood would gush again from the boulder.

"I am struck by the joyous adventurousness with which Americans go about their work," he said. "To an Englishman, work is a dull bore that is necessary because he has to do it to live. Your young people attack work with all the enthusiasm of a sport. The Englishman finds his enjoyment outside work. He idealizes himself as a sort of country gentleman of leisure with nothing much to do but poke about and potter with his hobbies.

"Whether for good or evil, the American's hobby is his job. I has its bad side, of course. While I don't believe that most of us should spend our lives in philosophical reflection, there is good to be found in beauty, and such a thing as having more than one string to one's bow. When your capitalist finds himself unable longer to make money, he is played out, and finished. My father, who is a retired business man, has no less than 20 hobbies.

"Another surprise that America had for me was its agricultural interests. From boyhood, I had regarded this country as a sort of a general Pittsburg, full of smoke and machinery and immense factories."

The topic turned on politics. "It is hard to say what great thing is taking place in Russia," he said. "Bolshevism, which is a word, valued chiefly because it is foreign and has no apparent meaning, certainly is not Socialism. Do you know, that word really was a godsend to the stupid capitalists of the world. They formerly could go up to a man and hiss in his ear that So-and-So was a Socialist, and dangerous, but people came to know what Socialism really meant, and the epithet lost its force. Then along came this delightfully unintelligible word, 'Bolshevism,' and saved the day.

**Only One State Socialist Left.**

"Oh, no; I am not a Socialist; I used to be one—of the jolly old Bernard Shaw type—but I learned that state ownership meant trusting the politicians, and I had come to the conclusion that they couldn't be trusted. So far as I know, Bernard Shaw is the only state Socialist remaining alive."

He continued: "There is enormous discontent everywhere, but I doubt if the socialist formula has the kick to go over. Of course, our present industrial capitalism is a detestable thing, and probably will have to be broken up, or our civilization will go to smash.

"My politics? Oh, I am almost as lonesome as Shaw. The man who advocates such simple things as small ownership of land, and smaller units of industry, can get no support. That, I may say, is one reason for this tour. The New Witness, a paper founded by my brother who was killed in the war, advocates such things, and I need money for it. Capital is not available for that sort of thing, the rich being either rather brutal capitalists, or rather mad Socialists.

"They will give millions to maintain a campaign for a communal pair of trousers, but when a man suggests that perhaps a pair of trousers for each man and a piece of land for each family, would, after all, be better, he is merely tiresome. So, you see, I am neither conservative nor progressive, a conservative being one who refuses to make things better, and a progressive, one who is determined to make them worse."

Some reference was made to the congestion in American cities, and the visitor was informed that a survey once showed that the most congested spot in St. Louis was a certain West End block of better class apartment houses.

"I hope," he chuckled, "that the social scientists drew the appropriate morals from that situation. I hope they visited the district in an analytical state of mind. I can hear them saying, as they pointed to some distinguished public official or capitalist who lived there—'Observe the horrible effects of crowding upon the morality and mentality of this specimen. Note the criminal outlines of his head. How is it possible for people under such conditions to live other than profligate lives?'"

**Men's Loss of Liberty.**

Reference to present-day fashions in dress, dancing and music elicited the comment: "I suppose the loss of dignity occurred simultaneously with the loss of liberty in this country, as it did in mine. When men are willing to give up all their personal rights, they can hardly complain if their women go about like dancing girls. However, this reversion to pagan propriety probably is a result of the war, while the destruction of freedom began before the war, and the war was merely used as an excuse for it."

"When you hear the politicians of both sides saying: 'This is a measure upon which we can all unite, as rising above party consideration', then you are fairly safe in opposing it without further inquiry. It is almost certainly an attempt to destroy another one of your privileges.

"Perhaps the loss of personal liberty in this country has been more sensational than in England. For instance, we have no parallel to the case of the aged Debs in prison. This violent persecution of people for their political opinions has gone further here, I suppose, because America is a democracy. No, I mean it. The American, being a democrat, is likely to say: 'Who the devil is Debs, that I should care any more about him than anybody else?'

"England, on the other hand, is ruled by its gentry, among whom there are just as many pacifists and lunatics as elsewhere. If the Debs incident had occurred there, all sorts of respectable Englishmen would have been saying: 'Really, you know, my Uncle William would have said exactly the same thing'; or, 'Aunt Sarah is forever bothering me to get poor old Debs out of jail, because she has the same beliefs'.

"But even if Debs is cracked, he is not vicious like the system he attacks. Really, unless we return to a simpler way of living, I don't see where we can end except in industrial slavery. That will come when a law has been passed forbidding men to quit work. I regard it likely that your old South will yet laugh from its grave at the enslavement of the North that fought it over that question."

**Hardly Has Time to Read.**

He was told that labor leaders have recently been sentenced to imprisonment in Kansas for calling strikes. "Then you have practically arrived at slavery," he said. "I had no idea it had gone so far. We haven't reached that point in England.

What was his opinion of the state of literature in this country? "I am scandalously unfamiliar with it," he confessed. "I write such an enormous lot of tosh myself that I hardly have time to read. When I do, it is some philosophical work bearing on something I am arguing about, or else some lurid yarn like 'The Bloodstained Umbrella,' or 'The Mystery of the Lost Omnibus.' Yes, I do like a good murder story, and when I can't find one, I write it myself. That is rather pathetic, when you think of it, because one can hardly be thrilled by his own thriller; it has no surprise for him."

How did he feel on the Irish question? "One is so likely to be misunderstood here," he said. "Of course, I don't approve of the deplorable thing that is going on now. It is not approved by the English people, nor done with their consent. You know, it is a weakness of the Englishman that he lets somebody else do his dirty work. He never kicks anybody downstairs; nevertheless, it is silently understood upstairs that the butler is turning away people at the door below. He considers it the gentlemanly thing not to know about these things. A weakness, of course.

**Politicians in England.**

"Consequently, a lot of scalawags, ragtag and bobtail—colonials and Lord knows what else—are doing this murdering and burning in Ireland. The politicians know about it, but the politicians don't represent the English people. A politician doesn't turn upon his tail, and Carson and a lot of other reactionaries are the tail of Lloyd George's kite."

Replying to a question, he said his arrangements would not permit more than one public appearance in St. Louis. "Personally," he added gleefully, "I should like to go hundreds of places, addressing raving mobs in all parts of the city from the tail of a cart, but my managers are afraid that if I should reveal the quality of my mind elsewhere, nobody would pay to hear me."

He is accompanied on the tour by Mrs. Chesterton and by a secretary. He is now on his way East, having just come from Omaha and Oklahoma City.

# CAT WOULD LAUGH AT KIEL'S CLAIMS, BYRNES COMMENTS

**Democratic Opponent of Third-Term Seeker Calls Platform "Long on Promises, Short on Delivery."**

**'BLOW ABOUT PLAIN DUTY PERFORMANCE'**

**Suggests Looking Into Things That Should Have Been Done, but Haven't—Will Speak Tomorrow.**

James W. Byrnes, Democratic nominee for Mayor, who is running on a nonpartisan platform of business administration, yesterday expressed to a Post-Dispatch reporter his view of some of the planks in the Republican city platform, which was adopted Friday. This platform is, in large part, a recital of Mayor Kiel's list of "achievements," or, as they are now termed, "accomplishments," on which the Mayor bases his campaign for a third term. Byrnes' comment on this list was that it "would make a cat laugh."

"The Kiel platform," Byrnes said, "is the same old political claptrap—long on promises, short on delivery. We know it will be short on delivery, because Kiel has been promising for eight years, and has promised much more than he has fulfilled.

"I notice that the word 'achievements' has been changed to 'accomplishments.' Two very fine college words.

"It starts with the adoption of the Charter. Mayor Kiel, in his Chamber of Commerce speech, said by indirection that I was attributing to the Mayor more power than the Charter gave him.

"It appears to me that Mr. Kiel has never read the Charter. The Charter does give the Mayor tremendous power. If he has read it, about all he seems to have got out of it is the possibility of building up a machine at the taxpayers' expense.

**Some "Accomplishments."**

"How about the Efficiency Board, put in as a check against machine-building? I have been told that, before the Charter was adopted Mr. Kiel commented to machine politicians on the possibility of building up a rock-ribbed political machine under it.

"'Completion of the Municipal Free Bridge.' Yes, it's completed. What are we doing with it?

"'Construction of the Mill Creek sewer.' If I were in Mr. Kiel's place, I don't think I would mention the Mill Creek sewer. It had an odor about it before the ink was dry on the contracts. About a half-million dollars of the taxpayers' money, I have been informed, went up in smoke. How can this outfit talk business administration?

"'Wading pools.' For the first time, I have learned that a wading pool is an achievement, or an accomplishment, for the Mayor of a city of 800,000. Oh, but he's a big Mayor—and his platform is about as deep as a wading pool.

"'Construction of city jail.' The old one was about to fall down. Not much initiative about that.

"And what do you think of the size of an administration, and the bigness of a Mayor, who talks of building a few feet of retaining wall as an 'accomplishment'? Speaking of basins, the whole town is in the soup $826,000, (the estimated size of the deficit in the municipal budget for this year) and they admit it.

**"What's He in Office For?"**

"Reading the list of accomplishments, or achievements, or exploits, or feats, or performances, would would make a cat laugh, when it comes to considering the Mayor's initiative in connection with them. Some began with the administration of Rolla Wells, and some under Mr. Kreismann. Most of them were agitated, during all the years of Mr. Kiel's administration, by the property owners and taxpayers, and never got attention until it appeared that they meant a lot of votes. Anyway, when a man is in office, isn't he supposed to do something? What's he there for? It is not good taste to blow about the performances of your plain duty.

"Suppose we get a list of the things he hasn't done—the things that are needed and have not been done. We are not living in the past. We must live in the future, and I don't see much for the future, either in the Mayor or in his platform.

"Why doesn't he tackle one of the most vital problems—that of transportation—and stand on his accomplishments, achievements or performances in that direction? He is amazingly silent on that subject.

"Did the refusal of the voters to pass all but the most urgent items of the proposed bond issue, last May, evince a great degree of confidence in the administration?

"The question for voters to consider is, 'What are you getting for our taxes?'"

Byrnes will speak tomorrow night at Drill Corps Hall, Iowa avenue and Sidney street.

A number of Republicans, who supported Robert Burkham in the primary campaign, have expressed willingness to serve on the Byrnes-for-Mayor Campaign Committee. One of the latest of these is L. P. Rexford, president and general manager of the American Paper Products Co. He has written to Byrnes offering to serve on the committee, "if the fact that I voted in the Republican primary does not debar me." He will be informed that it does not.

Charles Kraus, secretary-treasurer of the Missouri Belting Co., a business rival of the concern headed by Byrnes, has written to Byrnes that the "entire organization" of the company intends to vote for him. "We want the city to have a real Mayor," Kraus writes, "and we want to get rid of our competitors any way at all, though we have to elect them Mayor. Go to it."

## "B. L. T." NEWSPAPER HUMORIST DIES IN CHICAGO

**Bert Leston Taylor, Who Conducted "Colyum" in Chicago Tribune, Succumbs to Pneumonia.**

By the Associated Press.

CHICAGO, March 19.—Bert Leston Taylor, humorist, and conductor of the column in the Chicago Tribune "A Line O' Type or Two," died of pneumonia at his home here early today after an illness of two weeks. The widow, who was Miss Emma Bonner of Providence, R. I., and two daughters, Ava and Barbara Taylor, survive.

He was born in Goshen, Mass., in 1866, and received his early training on a paper in Plainsfield, N. H. In 1898 he came West, to edit the Duluth (Minn.) News-Tribune. In 1901 he started the column for which he became famous in the Chicago Tribune, as "B. L. T."

In 1903 he left his "Line O'Type" column and the Tribune, to contribute for several years to Puck, the New York Sun and other publications in New York. In 1909 he returned to the Tribune and resumed his famous column, and continued it until a few days before his death.

Among his better known writings are "The Well in the Woods," "The Pipe Smoke Carry," "The Charlatans," "Motley Measures," and "A Line O' Verse or Two."

## MISTRIAL IN DAMAGE ACTION ORDERED WHEN WOMAN SWOONS

**Counsel for United Railways Obtains Court Order in $15,000 Suit by Miss Frieda Durst.**

A mistrial in the $15,000 damage suit of Miss Frieda Durst, 18 years old, 4926 Devonshire avenue, against the United Railways, was declared yesterday by Circuit Judge Falkenhainer, after Miss Durst fainted in the presence of the jury.

The Judge made the order on motion of the lawyer for the defense, who said that the incident might have a prejudicial effect upon the jury against the company's interests.

The trial began Friday. Taking of evidence had been completed and the lawyers were about to address the jury when Miss Durst swooned in a chair at the counsel table. She was carried to Judge Falkenhainer's chambers, where she was revived by a physician. The case was sent back to the assignment division and will be heard by another jury.

Miss Durst was injured a year ago in a collision between two street cars on the Southampton line near King's highway and Arsenal street. She was a passenger on one of the cars and was jarred from her seat, receiving injuries of a serious nature, she alleged. The company disputed the extent of her injuries. John Bradley, 3319 Caroline street, motorman of one of the cars, was so badly hurt that he died 10 days after the collision.

## HERT DECLINES TWO OFFICES

By the Associated Press.

WASHINGTON, March 19.—A. T. Hert, National Committeeman for Kentucky, has declined to consider appointment by President Harding either as an Ambassador to some foreign country, or as the President's representative in the Government reorganization commission.

In a letter made public today at the White House the President assured Hert that he could have had a "very attractive post" and said Hert would have represented him personally in the reorganization of the executive departments.

## *MUMMY HOSTESS AT EGYPTIAN BALL OF THE ARTISTS' GUILD*

**Comes to Life After Being Carried on Shoulders of Four Nubian Slaves.**

A mummy was hostess, as well as being the life of the party, at the Egyptian Ball given last night by the Artists' Guild. Being grateful for the hospitality she has long enjoyed at the Art Museum, the mummy, according to the program, decided to give the ball, upon the occasion of the feast celebrating the rising of the Nile.

So she was carried in on the shoulders of four Nubian slaves, and after much chanting and invoking, came to life and welcomed her guests. Then came other invocations, the ribald modernity of which caused one priest to remark that the gods might become angered, and "send that fellow Joseph back as food controller."

While they were waiting for the Nile to rise, one mentioned that he had heard Pindar read an ode the night before. "How was it?" inquired another. "Well," the other hesitated uncertainly, and then said in defiance, "It was as good as Edgar Guest writes, anyway."

The second feature number on the program was a puppet show, with human puppets, manipulated from the gallery in plain view, in a skit depicting the adventures of Pharaoh, a tired business man; Cleopatra, his stenographer, and the stenographer's husband, a prohibition enforcement agent. It all ended happily when the agent got full of home brew in "Babylon Joe's" place, and he and the King traded wives.

The costumes were colorful and striking.

# EVANGELINE BOOTH HERE TO INSPECT SALVATION ARMY

**Commander of Organization in U. S. to Speak Today in Third Baptist and Union M. E. Churches.**

**TELLS OF RAPID STRIDES SINCE WAR**

**Passing of "Tambourine Day" Great Aid to Army, "Which Will Soon Ask for and Get $10,000,000."**

Evangeline Booth, commander of the Salvation Army in the United States for the last 16 years, came to St. Louis last night, and today will deliver two addresses, one in the Third Baptist Church, Grand and Washington avenues, at 3 p. m., and the other in the Union M. E. Church, Grand avenue and Delmar boulevard, at 8 p. m.

Commander Booth is the fourth daughter of the late Gen. William Booth, founder of the Salvation Army. She directs a personnel of 3042 officers in 963 corps, administrates 290 institutions with a physical appraisement of $16,000,000 and is 50 years old.

"You see, we are pioneers in equal suffrage," she remarked. "A woman can attain the highest rank in our army." Continuing an interview shortly after her arrival at Hotel Jefferson, she discussed some of the effects of prohibition as observed "from the gutter," recounted the rapid strides of her organization since the war (and by reason of its record in the war), and told of its aspirations for the immediate future "in the home sector."

**Witnesses Against Liquor.**

"If the improbable should happen and there should again be a vote on whether liquor should come back, I would lead out tens of thousands of true children from the slums of your city and other cities to speak for prohibition," she said. "Some of them would say that they no longer flee to hiding at the sound of father's footsteps at the door. Others would say that they have learned that they have fathers for the first time. Their mothers would open their palms and show the first money they had received all for themselves for the first time in their married lives.

"To second these little children, I would bring out the drunkards, the former drunkards, who never had the will or the determination to pass the lighted windows of the saloons. Some of them would exhibit the first bank books they have ever owned. The Salvation Army has opened hundreds of savings accounts for men who never before could keep as much as a dollar for any consequential period.

"I have been asked who would cast the votes against prohibition. I cannot say, but I can say who would cast the votes for it—the men and women who have suffered from liquor. Liquor was the greatest handicap we had to fight. Now that it is passing our chances for progress in our work are multiplied many times."

**Tambourine Days Gone.**

Commander Booth spoke also of another obstacle to accomplishment that has been removed—the necessity of going about "begging for pennies." "The days of the tambourine have passed," she said. "The lassies who worked among the boys in the front line trenches brought that about. We now ask once a year for enough to carry on our work and America responds. We expect to ask for $10,000,000 in May. It will be forthcoming. Of that we have no doubt. We once spent half our time in asking for money with which to work the remaining half of the time. Now we can work full time. Consequently we can devote more time to our real mission—evangelization."

One of the immediate aims of the Army is the establishment of more and better homes for young women, Commander Booth said. In this connection she mentioned a 250-bed home which the Army is about to open in Washington. Another of the immediate aims is the establishment of hospitals for children, particularly, and for mothers—institutions where people without money or in moderate circumstances can obtain better nursing and medical and surgical care during illness. She spoke of such a hospital costing $250,000 which the Army has established in a South Carolina industrial center.

**Chief Address Subject.**

The subject of Commander Booth's chief address in St. Louis, that at this afternoon's meeting, will be "The World's Greatest Romance." Mayor Kiel and James W. Byrnes, Democratic candidate for Mayor, will speak also. R. King Kauffman, a member of the St. Louis advisory board of the army, will preside.

**Tumulty in New Law Firm.**

Special to the Post-Dispatch.

WASHINGTON, March 19.—"Perkins and Tumulty," is the name of a new law firm composed of Representative Randolph Perkins, Republican, of New Jersey, and Joseph P. Tumulty of Washington.

Perkins and Tumulty will have offices at Jersey City and Washington. They were old friends at the Hudson County Bar, and members of the New Jersey Legislature, although affiliated with different political parties. They will do a general practice.

SALVATION ARMY HEAD VISITING ST. LOUIS



COMMANDER EVANGELINE BOOTH

From a photograph taken on her arrival last night.

# PETITIONS FILED FOR SIX ON SCHOOL BOARD

**Negro Preacher One of Four Men Among Group That Makes Total of Candidates 11.**

Petitions were filed yesterday requesting the Board of Election Commissioners to place upon the official ballots at the city election April 5 the names of six candidates for the Board of Education, including two women and a negro minister. The addition of these names makes the total number of candidates 11. There are five vacancies to be filled in the membership of 12.

The membership formerly was divided equally between Democrats and Republicans, with candidates selected by party process, but under a recent ruling of the Board of Election Commissioners, upheld by a decision of the St. Louis Court of Appeals, candidates may only be selected by nonpartisan petition.

Petitions filed yesterday were for Stephen Wagner and Frank X. Hiemenz, incumbents; Mrs. Fannie Bonner Price, president of the Women's Chamber of Commerce; Mrs. Norman Windsor of 6131 Etzel avenue; Henry Heler, an undertaker at 2223 South Grand avenue, and the Rev. George E. Stevens, pastor of the negro Central Baptist Church.

**Former Teacher Files for Race.**

Mrs. Windsor, who has four children in the public schools and was herself a teacher in the county schools for seven years, was one of the candidates for indorsement by the Woman Citizens' Committee and the League of Women Voters, but was eliminated in the final voting by Clarkson, in the run-off of a tie with him. She filed as a Democrat to fill the unexpired term of Dr. John M. Grant, who died two years ago, but said she will make her campaign along non-partisan lines.

Wagner and Heimenz are members of the School Board faction of five which opposed Dr. John W. Withers, former Superintendent of Instruction, which opposition was responsible for Dr. Withers declining to become a candidate for re-election in February when his term expired.

The Board of Election Commissioners has fixed 9 p. m. tomorrow as the time limit on the acceptance of nominating petitions. The candidates will be alphabetically listed on separate ballots which will be without partisan designation.

**Women Endorsed by League.**

Five candidates indorsed by the St. Louis League of Women Voters, whose petitions have been filed, are Mrs. B. F. Bush, Mrs. Elias Michael, W. Palmer Clarkson, C. W. Johnson and Harry A. Rosskopf. The latter two now are members of the Board of Education.

Vacancies in the Democratic and Socialist tickets for places in the Board of Aldermen were filled yesterday when representatives of those parties filed candidates' declarations. John Adams, a professional vocalist, of 2909A St. Louis avenue, was filed by the Democratic City Committee as candidate from the Twenty-first Ward. Mrs. Mary Littman of 2735 Dickson street, is Socialist candidate from the Nineteenth Ward. There are no other vacancies.

## THREE THEORIES IN MAN'S DEATH

**Inquest Over Chicago Attorney, Killed in Fall From Office, Postponed.**

CHICAGO, March 19.—The police today were working on three theories in connection with the death yesterday of George J. Kuebler, attorney, whose body was seen falling through the air from his office on the tenth floor of a building. The theories are that he either fell, jumped or was thrown out the window.

It developed today that $25,000 was missing from an account Kuebler was handling for an insurance firm, his fiancee and the insurance board making known this information. The inquest was started today, but after Kuebler's brother had testified it was adjourned indefinitely at the request of the police who said they believed they could find important evidence if given a little more time.

# 17 SENTENCED TO TERMS OF FROM 2 TO 25 YEARS

**Sentences Are Formally Imposed in Recent Felony Convictions.**

Seventeen defendants, recently convicted of felony, were formally sentenced yesterday by Circuit Judge Landwehr to imprisonment ranging from two years in the State reformatory to 25 years in the penitentiary.

Among them were Raymond Dittmeyer, 22 years old, of 2709 Northt Ninth street, who was given 24 years in the penitentiary on two charges of burglary, and Charles Kyle, 20, of 1459 Clinton street, jointly charged with Dittmeyer in one case, whose sentence of two years in the penitentiary was commuted to two years in the State reformatory at Boonville.

Harry Schmelzer was sentenced to 12 years, eight years for his complicity with five other persons in the National Refrigeration Co. payroll robbery last August, two years for the theft of automobile accessories and two years for driving away an automobile without the owner's consent. The automobile was used by the highwaymen in the payroll robbery.

Five-year sentences to the penitentiary in the cases of Harry Newman, Clarence Ebert, Harry Bender, Arthur Schneider and William Meyer in connection with a payroll robbery at the Bemis Bros. Bag Co.'s plant were commuted to five-year sentences to the reformatory on recommendation of the bag company and the insurance company which had protected the payroll from loss by theft.

William Stambaugh and Henry Prater were sentenced to 25 years and 15 years, respectively, for criminal assault; Ike Washington, 10 years for first degree robbery; Arthur Brool's, six years for first degree robbery; William Dangel, five years for first degree robbery; Leo Marchlewski, five years for first degree robbery; Joseph Johnson, two years for burglary; Lindsey Hartson, two years for larceny, and James N. Hughes, two years for assault to kill.

## G. O. P. WARD COMMITTEEMAN HELD UNDER TWO CHARGES

**Herman Meuser Arrested After Auto Injures Man; Police Report Finding Whisky in Machine.**

Herman Meuser of 4132 Chippewa street, president of the Meuser-Schake Mercantile Co., and vice-chairman of the Republican City Central Committee and Republican committeeman of the Twenty-fourth Ward, was arrested at 10 o'clock last night at Shenandoah and Jefferson avenues and charged with careless driving and with violation of the Volstead act in the possession of whisky, following an accident in which a man who refused to give his name was injured by Meuser's automobile. Meuser was locked in a cell at the Wyoming Street Station.

The police found Meuser administering aid to the injured man, and took both to the city hospital. The injured man was only bruised, but was held for treatment for alcoholism. In his pocket was found a doctor's prescription for whisky with directions to take a tablespoonful four times a day.

A search of Meuser's car disclosed two bottles of whisky, which Meuser claimed as his own, according to Acting Lieutenant of Police Welch at the Wyoming Street Station. Meuser said the man was injured by bumping into his automobile.

## WILLIAM SACKS TO DIRECT G. O. P. CITIZENS' COMMITTEE

**Miss Olivia Brueggeman Named Head of Women's Auxiliary—Hyde Invited to Speak.**

William Sacks, chairman of the Board of Directors of the new Republic National Bank, an oil operator and office building owner, has been chosen as chairman of a citizens' Advisory Committee which is to co-operate with the Republican City Committee in backing the campaign of Mayor Kiel for a third term, and the Republican candidates for Comptroller and Aldermen. The Advisory Committee, as announced yesterday, contains 347 men and 256 women.

## BURLINGTON CONDUCTOR SHOT BY ONE OF TWO HOLDUP MEN

**Ralph Kirkpatrick Wounded in Leg When He Resists Negro and White Robbers.**

Ralph Kirkpatrick, 24 years old, of 1224 North Forty-seventh street, East St. Louis, was shot in the calf of the right leg at 10 o'clock last night by one of two men who attempted to hold him up in the East St. Louis yards of the Burlington Railroad. Kirkpatrick is a conductor for the Burlington and had left his train when the men held him up.

One of the men was a negro, the other a white man. Kirkpatrick resisted and one of the men fired. The wound is not serious.

**Observes Golden Anniversary as Nun**

Sister M. Eleonora of the Order of St. Francis will celebrate today her fiftieth anniversary as a nun. She is now at the convent of the order in Chicago. She took the veil here at St. Anthony's Church in 1871. She is a sister of Theodore Feagre of 2346 Albion place, John Feagre of Carondelet and Mrs. James J. Shanott of 6222 Wells avenue.

# Review of Revolutionary Legislation Affecting Schools, Elections and Taxation

## Adoption of Gov. Hyde's Program Almost in Its Entirety to Bring Radical Changes in Administration

### Authority Centralized Under Executive Who Is Also Empowered to Stop Any Department From Receiving Salaries or Any Funds.

By a Staff Correspondent of the Post-Dispatch.

JEFFERSON CITY, March 19.—The Missouri Legislature, which tonight completed a session of 73 days has enacted more legislation of a revolutionary character in connection with the methods of administering the State government, the system of taxation, the administration of school affairs and the conduct of elections than any Legislature in the recent history of the State.

So drastic are the changes to be brought about by the legislation to become effective June 18, that Democrats-elective in State politics express the belief that it will be unpopular at least in the beginning, and that the merit, which they admit it may contain, can be demonstrated only by experience. The opinion most commonly heard here is that it will be impossible within two or even four years to overcome the many prejudices, and that the Republican party is almost certain to suffer in the next two elections as a result of 1921 legislation.

**County Unit Bill Important.**

The most important single piece of legislation enacted is the county unit school bill, which completely changes the system of rural education in Missouri, taking control out of the hands of directors in small rural districts and placing the control of all the schools of each county under a county board of education.

Gov. Hyde told the Legislature in a message early in the session that of all matters he had presented to it the county unit bill deserved first consideration. He held that it transcended in importance good roads or any other subject of legislation in that it affirmed a means to bring all the schools of the State to a single high standard and to change the poor, weak school in the isolated community into a strong school equal to any other school.

The county unit bill was the result of the efforts of the teachers themselves, and was taken up by the Governor as the first item on his legislative program. It was brought about largely through the fact that there are hundreds of schools in Missouri which are in small districts too poor to raise sufficient funds to maintain a proper school. In the same counties in which such schools are there are wealthy districts which have more than enough money for their schools.

**County Boards Created.**

The county unit does away with the power of the small district board to levy taxes for school purposes, and places that power in the county board of education, which means there will be one tax rate for the entire county for schools, all the money will go into one fund and all the schools of the county will be brought up to the standard of the best in the county.

One important feature is that any district which votes a tax rate of $1 on the $100 valuation for schools and does not derive sufficient funds to equal 35 cents a day for each high school student shall receive aid from the State to the amount required, and each district which votes a rate of 65 cents and does not receive enough revenue to equal 20 cents a day for each elementary pupil will receive State aid to give it the required amount. Such money as is remaining in the State school fund after this special State aid is given will be apportioned to all the schools of the State on the same basis as under the old law.

**Election Law Changes.**

Probably next in importance is the enactment of the new election laws, under which the blanket ballot will replace the separate or ribbon ballot in all Missouri elections, a method of contesting the result of primary elections is provided and many safeguards are thrown about elections to prevent fraud and to make fraud more easily proven in the courts.

While the election bills are the result of many months of work by lawyers in St. Louis and Kansas City, and had the active support of the League of Women Voters and other organizations of women, they were indorsed by Gov. Hyde and are generally known as a part of his program.

Change in the taxation system is causing the Republican politicians the greatest concern. The Governor announced that the State Board of Equalization would increase the assessed valuation of property throughout the State approximately 100 per cent. As there are many counties in which the valuation is as low as 25 per cent and as in none is above 75 per cent, an increase of 33 1-3 to 300 per cent in taxes appeared as a certain result of a 100-per cent assessment. This, it was figured, would be a fatal political blunder, and without much consideration of the fact that any other basis than this would mean continued discrimination in favor of some counties and against others a scheme was worked out to increase assessments without materially increasing the taxes which would be paid.

**Tax Rates Reduced.**

A series of bills was introduced in the House by Representative Morgan of Putnam County, Republican floor leader, at the direction of the Governor, reducing the tax rates of each political subdivision of the State about one-half, but the bills contained a provision that the taxes collected in each of these subdivisions should not be more than 10 per cent higher in any year than in the preceding year.

The certain effect will be to increase each person's taxes next year 10 per cent and the following year 10 per cent and so on until the tax rate fixed yields its true amount of a 100 per cent assessment.

The continued discrimination would be realized from this illustration. In a county in which the tax rate has been 50 cents on the $100 valuation a person owning property actually worth $10,000, but assessed at 25 per cent of its value paid $12.50 in taxes. A $10,000 property in a county where property was assessed at 75 per cent of its value paid in taxes $37.50.

Under the new law the tax rate will be reduced, but property values will be placed at 100 per cent. If on both pieces of property 50 cents on the 100 per cent valuation was paid, the taxes on each would be $50, but there is a provision that neither shall pay an increase of more than 10 per cent. Thus the $12.50 tax will go up to $13.75, the $37.50 tax will go up to $41.25. The second year the first man's tax will go to $15.13 and the second man's tax to $45.38. The third year the first will go to $16.65 and the second to $49.91, or approximately the actual amount. The first will not reach the correct amount for a great number of years.

**Governor's Powers Increased.**

The change brought about in the method of administering State Government comes through the passage of bills centralizing all authority directly under the Governor and a provision in the application giving him the power to stop any department from receiving money for salaries or any other purpose no matter what amount the Legislature may have appropriated.

Through many years there have grown up many departments in the Capitol. Each of these departments has had a head appointed by the Governor, but who reported to the Governor only once in two years. Unless there was some great scandal which came to public attention the Governor knew little about the actions of his appointees.

**Scheme of Democrats Upset.**

Through the last few Democratic administrations, the laws had been amended to purposely make the time of expiration of the terms of officers of these heads of department at the middle of a Governor's term. It was expected by this method that if a Republican Governor should be elected the Democrats would hold their jobs for two years in the new administration.

They have learned, however, that the same power which created their jobs can abolish them, and that is what has happened in a number of instances.

Never before since the reconstruction days following the Civil War had Republicans been in complete control of the government of Missouri. Naturally they wanted the jobs. That desire fit in very well with the Governor's idea of centralizing control under himself so that he could at all times be in personal control of every State department, except the offices held by other elective officials.

**Other Consolidations Effected.**

The departments created in addition to the budget were a department of finance, to consolidate the banking, building and loan supervision, "blue sky" and soldiers' settlement departments; a department of public welfare, to consolidate the various inspection bureaus, including beverage, food and drug, hotels and oil; a department of agriculture, to consolidate all the bureaus connected with agriculture; a board of managers for all eleemosynary institutions to replace the separate boards provided under the old law.

The Governor also caused bills to be introduced to create a department of labor, under which would be consolidated factory inspection, mine inspection and such other State activities as affected labor; a reorganization of the State Prison Board, consolidating control of all penal institutions under partisan boards; creating a Board of Control for all State teachers' colleges, and abolishing the separate boards of control, and creating a department of public buildings, which would have control of the erection of all State buildings and the making of repairs on all State buildings.

**Penal Board Bill Passed.**

The Senate and House reached an agreement tonight on the penal board bill and on the labor department bill, and they were passed.

The House refused to concur in a Senate amendment to the penal bill, by which Senator Irwin sought to retain the members of the Present Prison Board on the new board. Irwin, when the bill was returned to the Senate tonight, offered another amendment which did not materially change the bill from the form in which it was introduced, at the instance of the Governor.

The bill provides for a board of five members, three Republicans and two Democrats, and will abolish the present board of three. There virtually is no other change in the present prison law, the bill being merely a partisan political measure to make the board Republican instead of Democratic.

The labor bill was pushed through tonight, having been amended to reasonably suit the Governor. It will at least give the jobs to Republicans.

No effort was made to force the teachers' college consolidation bill and the public buildings bill to passage, and they were permitted to die on the calendar.

The Governor several days ago abandoned the public building department, and in reality had abandoned the others. Office seekers, however, late in the session, induced him to renew his activity for them.

**Some Concessions Made.**

In putting over his program, the Governor had to make a number of concessions. Throughout his fight he had the undivided support of Lieutenant-Governor Lloyd, who had organized the 19 Republicans in the Senate into a caucus combine, but to make certain that Lloyd would remain with him the Governor relinquished several of his prerogatives, one of which was the power to make appointments. He has consulted Lloyd not only on matters of legislation, but also as to appointments, several of which have been dictated by Lloyd.

There were times when the caucus combine was in danger of disruption as a result of the Governor's program, but skillful maneuvering by Lloyd saved the day for the Governor. Senator Seneker of Mount Vernon insisted upon having the tuberculosis sanitarium eliminated from the institutions under the Eleemosynary Board, and it seemed at one time that he would get one other Republican Senator to join him, enough to defeat any of the Governor's measures. A deal was made with two or three Democratic Senators, enough to save the bill, and Seneker was released from his caucus obligation to support the measure. Senator Irwin was opposed to the penal institution bill.

Several other institutions and departments were eliminated from the bills to keep down opposition, though the trouble with the labor bill was in its preparation, the final bill not being exactly what was wanted, and there being doubt that it could be properly amended. Need for the public buildings bill ended with the creation of the Department of Budget.

**Low Salary Handicap.**

It is conceded that the success of the radical departures in government which will result from these bills will depend upon the caliber of men the Governor appoints to head the various departments. In the beginning he wished to have their salaries fixed at $7500 a year each, but he soon found the members of the House, a majority of whom are farmers, were opposed to salaries of that size, and he was forced to consent to reductions to $5000 in some cases, and even to $4000 in others. He has expressed a fear that he will be handicapped in getting the type of men he wants at these figures, but has said he expects to appeal to men from a patriotic standpoint.

There has been a general belief, however, that these jobs are to go to men who have been more active in Republican politics than in business and administration. Several men actively identified with the Hyde campaign and with Republican headquarters in St. Louis during the general election campaign are said to be slated for the jobs.

Chairman J. G. Hughes of the Republican State Committee appears without doubt to be the Governor's selection for director of finance. Roy H. Monier of Carrollton, vice chairman of the Republican State Committee, is said to be slated for Commissioner of Agriculture unless he lands a Federal appointment. George Wagner of Jefferson City, a member of the committee, and head of a committee bureau in the campaign, and A. C. McKibben of Clayton, publicity director of the committee, also are said to be slated for positions of responsibility in the administration.

**Workmen's Compensation Bill.**

A semi-administration measure of great importance passed by the Legislature is the workmen's compensation bill along much the same lines as the bill passed by the last Legislature, which was voted down in the referendum at the election last November.

While the Governor in his inaugural message asked the Legislature to pass the bill, which had been agreed upon by representatives of the Associated Industries and of the Missouri Federation of Labor, it did not have active support from the Governor until after most of the consolidation bills were passed this week. Then Lloyd, at the instance of the Governor, put the power of the Senate caucus behind it and it was passed. During more than two months of the Legislature the Governor refused to exert a real influence for the bill, frankly telling representatives of labor and of industries that he did not want to do anything which would endanger the county unit bill and the consolidation bills.

**Chief Objections Eliminated.**

In the agreed bill the features of the old bill which met the greatest objection have been eliminated, and R. T. Wood, president of the Federation of Labor, and John C. Hall, representative of the Associated Industries, have expressed the opinion that it will not again fail if submitted under the referendum.

**Appropriations Within Revenues.**

The principal objection to the bill now comes from damage suit lawyers, whose business will be seriously interfered with, as under the workmen's compensation an injured employe will be paid compensation without bringing suit against the employer. Every employer is required by the bill to insure his risk either in an insurance company or with the state compensation fund, unless he can satisfy the Missouri Workmen's Compensation Commission of his financial ability to carry his own risk.

While the appropriations made by this Legislature are the largest in the history of the State by fully $10,000,000, it appears that the Legislature has remained well within the revenues and the amount which will be available to meet the appropriations.

Appropriation bills passed carry a total of less than $30,000,000. The estimate of the revenues for the two years is $28,000,000, and there will be available approximately $5,000,000 which remained in the Treasury at the close of the Gardner administration, making a total of approximately $33,000,000.

Exact figures on the appropriations cannot be stated definitely because two sets of bills were passed. One appropriated money to the State institutions and departments separately as they existed before the consolidation, and the other appropriated to the new departments created under the consolidation scheme. The Governor will veto duplicate bills.

**Approximate Appropriations.**

The amounts, approximately accurate, however, are:

One-third of the revenue to the public schools, about $9,333,333.

State educational institutions, $6,157,892.

Eleemosynary institutions, $4,001,980.

Deficiency appropriations, $1,843,027.

General contingent bills, $5,287,639.

Executive departments, $1,666,100.

Expenses of Legislature, $281,000.

Assessing and collecting revenue, $500,000.

Total, $28,570,951.

This total will be increased to something more than $29,000,000 by additional appropriations as overhead expenses of consolidated departments.

**Legion Fares Well.**

The American Legion fared well with its legislative program. Its resolution submitting a constitutional amendment for a $15,000,000 bond issue for a soldiers' and sailors' bonus was adopted. Its bill to create a State boxing commission to license and supervise boxing bouts also passed, as did a bill making armistice day a legal holiday.

A measure which is looked forward to by real estate men to relieve the shortage of money for real estate investment places real estate securities under the provisions of the secured debts law, under which they can be registered and pay a tax of $7.50 per $1000 of value, covering a period of five years, and be relieved of the general property tax.

Statements were presented to the Legislature showing that money was being withdrawn from real estate investment and put into non-taxable Government bonds, and that as a result it was virtually impossible to obtain money for building operations, one of the most noticeable effects being in the housing shortage in the cities.

**Roads Legislation Deferred.**

Because of a request from Gov. Hyde prior to the convening of the Legislature no attempt has been made to push road legislation at the present. Road measures proposed by the Missouri Good Roads Federation were introduced, but by agreement were held in committee, to be introduced again and acted upon at a special session of the Legislature which the Governor has announced he will call for a date to be announced later, but which the Governor said would be between April 18 and May 1.

The only road legislation passed was a resolution submitting a constitutional amendment to be voted on at a special election in August, when the question of whether there shall be a constitutional convention will be submitted. It corrects an oversight in the $60,000,000 bond issue amendment adopted last fall, and submits to the voters another amendment providing that interest on the bonds shall be paid from the automobile license fund.

A last hour attempt was made today to pass an amendment providing for the maintenance of the roads from the automobile license fund, but it failed.

**Laws Affecting Women.**

Rights of women received consideration by the Legislature, a constitutional amendment removing the word "male" from the Missouri constitution and laws as qualification for holding office being passed. Bills also were passed extending the civil rights of women and fixing the legal age for women at 21, the same as for men.

The Missouri Anti-saloon League obtained the passage of a law making somewhat more drastic the prohibition enforcement laws of Missouri, and bringing them into closer harmony with the Federal laws.

Two bills advocated by the Governor but which were not a part of his original program, created a state department of immigration to advertise the state, a state marketing bureau, which will have authority to license produce commission merchants with a view to protecting farmers from unscrupulous merchants. The bill was not opposed by the commission firms of recognized standing.

**Children's Code Bills Passed.**

A number of children's code bills were passed, including measures for caring for delinquent children, the licensing of maternity hospitals by the State Board of Charities and Corrections and requiring the use of a prophylatic solution in the eyes of new born babies. Several of the code bills failed to pass.

The measures have been before each Legislature for six years. Their failure to pass before has been due in some degree to technical errors in their construction, but more to the fact that members of the Legislature were slow to agree to the system of paternalism typified by most of them. The educational campaign for them, however, has changed considerable of the opposition, the recognized benefits of many of the measures being now realized.

**Income Tax Reduced.**

A slight reduction in the State income tax was provided for in a bill introduced by Senator Bowker and passed yesterday. Bowker originally introduced the bill to cut the tax from 1½ per cent to one-half of 1 per cent and to change the exemptions from $1000 and $2000 to $2000 and $4000, but the administration opposed such a radical reduction as this would have meant in State revenues. As finally passed the bill reduced the tax to 1 per cent and the exemptions were left at $1000 and $2000, though the exemption for each dependent child was changed from $200 to $400.

The corporation franchise tax was reduced from $1 to 75 cents on each $100 of capital and surplus, and surplus was defined to be the excess of assets over liabilities.

**Soft Drink Tax Reduced.**

The soft drink tax was reduced from 1½ cents a gallon to three-fifths of 1 cent, and the oil inspection tax was reduced one-half. These measures were made necessary because of suits which threatened the laws under which the taxes were paid, it being conceded by the State's legal department that the laws would be held unconstitutional at the rates fixed in them.

There were few measures introduced which representatives of organized labor considered inimical to the interests of labor, and labor advocated little legislation in addition to workmen's compensation. One measure, defining "industrial warfare" and permitting injunctive relief in case of strikes in violation of working agreements and in violation of arbitration awards, and prohibiting sympathetic strikes, was killed.

Over the protest of the livestock and grain exchanges of the larger cities, a bill was passed declaring exchanges to be "public markets" and requiring them to admit to membership representatives of the producers. Another measure provided severe penalties for discrimination between communities in the purchase of farm products by packing companies and other purchasers.

**Attitude on Redistricting.**

The Republican majority in the Legislature followed instructions from the Republican State Committee in the matter of redistricting legislation, giving no consideration of a bill fixing the boundaries of new senatorial districts. This was on the theory that the Democratic organization could by circulating referendum petitions prevent a legislative redistricting from being put into effect, but that if the districting was left to the Governor, Atorney-General and Secretary of State (who under the Constitution, perform the duty if the Legislature fails to act) no referendum would be possible.

The Democrats, however, have obtained legal advice that the referendum will be possible under either course, the Supreme Court having held that in performing the duty the three State officials were performing a legislative function.

The only districting bill passed was to change the boundaries of judicial circuits of the State and reducing the number of districts from 38 to 34. The bill was drawn to provide for the elimination of as many Democratic Circuit Judges as possible. It provided that in case two Circuit Judges were in the same district under the new districting both should be legislated out of office, but the Governor should be required to appoint one of the two to the judgeship of the new district. Under this provision the offices of seven Democratic Judges will be vacated.

**Auto Registration Defeated.**

Among the important measures which were defeated was the automobile registration bill, proposed by the automobile clubs of St. Louis, Kansas City and St. Joseph, which sought to establish better regulatory laws covering the operation of motor cars, provisions to make more difficult the disposal of stolen automobiles, and to increase the license fees for automobile trucks. The bill probably would have passed had it not been accidentally overlooked in the Senate for 10 days. It did not pass the Senate until Thursday and when it reached the House today, there were nearly 50 members absent. It failed to receive a constitutional majority.

Othr measures of importance which were defeated included the St. Louis annexation bill, a bill creating a commission to censor motion pictures, the eight-hour law for women, bills abolishing the Public Service Commission, home rule for St. Louis through appointment of Police Commissioner by the Mayor, the retaliatory insurance law, minimum wage commission to investigate wages and working conditions of women, purchase of the Ha Ha Tonka tract of land in Camden County for a State park, and the bill to create a commission to gather data for the constitutional convention.

**St. Louis Salary Bills.**

Of measures of particular importance to St. Louis, there were a number increasing the city budget. The largest was an increase of the salaries of policemen, which will amount to approximately $350,000 additional expense to the city each year.

While home rule outright was defeated the Legislature passed three bills providing that the Board of Police Commissioners and the Board of Estimates and Apportionment should sit together in preparing the police budget, each board to have three votes, and the Governor to have the deciding voice in case they failed to agree.

Circuit Attorney Sidener failed to obtain passage of a bill abolishing the office of Prosecuting Attorney and placing its duties in the office of the Circuit Attorney. Under the bill Sidener's income from his office would have been increased from about $8500 a year to about $12,000.

Two additional Circuit Judges were provided for in another bill. In addition there were salary increases for Herman Bader, clerk of the Circuit Court for Criminal Causes, Ferdinand I. G. Knittel, clerk of the Court of Criminal Correction, for the probation officer and his deputies; for the clerks in the office of License Collector Chapman; providing two additional stenographers in the Circuit Attorney's office and increasing the pay of Jury Commissioners from $5 to $7.50 a day.

**St. Louis Measures Killed.**

Bills affecting St. Louis which were killed, and which were opposed by representatives of the Board of Estimates and Apportionment, included: Increasing of police force 150 men, providing parole officers for each court having criminal jurisdiction, establishing a court of domestic relations, increasing pay of judges and clerks of election, creating a divorce proctor, permitting the payment of taxes under protest, creating of four additional Circuit Judges, increasing witness fees 100 per cent, a bill relating to the method of stringing power wires, requiring fire escapes on all school buildings three stories or more in height, increasing the salary of the Recorder of Deeds.

The following were the bills passed by the Legislature:

Repealing the law providing for registration and elections in counties of 150,000 population and over.

Providing a workmen's compensation law.

Creating a county unit school system.

Making the State bone-dry act comply with the provisions of the Volstead law.

Authorizing the county courts to create drainage districts for the redemption of inundated lands.

Creating the office of industrial inspector and authorizing Governor to make the appointment.

Authorizing the county courts to incorporate drainage districts and to deepen streams for the purpose of drainage.

Requiring manufacturers of tractors to equip rear driving wheel with fenders.

Making Circuit Court Clerks also clerks of county boards of control with a salary of $100 a month.

Readjusting the salary of the clerk of the Criminal Court of Jackson County.

Permitting co-operative farmers' unions to become members of grain exchanges.

Authorizing cities of 30,000 to issue bonds for waterworks upon a vote of two-thirds of the voters.

Permitting cities of more than 100,000 population, in framing charters, to provide the method for nominating municipal officers.

**Legal Age of Women Changed.**

Changing the legal age of women from 18 to 21 years.

Legalizing plats of towns and cities not properly executed, but which were made matters of record.

Creating the office of Public Welfare Commissioner and abolishing the office of Food and Drug Commissioner.

Abolishing the office of Hotel Inspector.

Abolishing the office of Beverage Inspector.

Abolishing the office of Coal Oil Inspector.

Authorizing railroads and street cars to issue free or reduced transportation to clergymen.

Permitting cities of more than 27,500 and less than 75,000 to become cities of the second class.

Providing for the nomination of candidates for elective public offices in counties having more than 100,000 population.

Fixing the salaries of the License Collector of St. Louis, his deputies and office employes.

Declaring livestock exchanges public markets, and compelling admission to membership farmers' co-operative unions.

Making owners of poultry responsible for damages committed by fowls while trespassing.

**Consolidation Measures.**

Authorizing the consolidation of the State eleemosynary institutions and creating a board of managers.

Eliminating the maximum to be charged for State printing and reducing the contract period from two to one year.

Fixing the qualifications for osteopathic physicians to be licensed by the State Board.

Repealing the law under which the department of land reclamation was created and abolishing the office.

Prohibiting foreclosure mortgage or other suits to collect obligations which have been barred by the statute of limitation.

Authorizing the appointment of two Assistant Prosecuting Attorneys in counties having 100,000 but less than 150,000 population.

Requiring all buildings of more than four stories to install interior fire-proof fire escapes.

Appropriating $300,000 out of the State Capitol tax fund to continue the mural decorations of the State Capitol building.

Establishing high schools for negroes in all counties having a population in excess of 100,000 population.

Authorizing the appointment of an Assistant Prosecuting Attorney in counties having a population of 75,000.

Establishing two divisions of the St. Louis Circuit Court as Divisions Nos. 1 and 2 of the Court of Domestic Relations.

**Punishment for Arson.**

Revising the punishment for arson and providing a maximum sentence of from five to 25 years in the State penitentiary.

Giving wife living apart from her husband an equal share in the earnings and control of unmarried children.

Providing for the selection of members of the political county committees in Buchanan County by primary.

Authorizing the State to pay one-half of the cost of the City Assessor's office in St. Louis.

Authorizing cities of the first class to issue bonds aggregating not more than 10 per cent of the value of the taxable property.

Changing the age of consent for females from 15 to 16 years.

Permitting appeals from the county to circuit courts from judgments vacating a public road.

Providing a closed season each year for game birds.

Requiring owners of tractors, threshing machines and sawmills to lay boards over bridges on the floors of bridges before driving over.

Providing penalty for the use of any motor vehicle as an assistance in perpetrating robbery.

Creating a board of road overseers in counties of 75,000, and not more than 200,000.

**Bonds for Waterworks.**

Permitting cities of 75,000 or more to issue bonds for the purpose of acquiring waterworks, light plants, street cars, etc., aggregating not more than 10 per cent of the value of taxable property.

Requiring banks bidding for State funds to furnish bonds equal to at least 25 per cent of the amount of the bid.

Providing penalty for using money to induce a baseball player to "throw" a game.

Creating a State department of finance and defining its duties.

Creating a Department of Budget and defining its duties.

Requiring county collectors in counties of 75,000 and not more than 150,000 population to make daily deposits in county depositories.

Providing that county, city, town and village bonds, issued hereafter, may draw 6 per cent interest.

Limiting tax assessments for county purposes.

Providing that the first Monday after a legal holiday, which falls on Sunday, will be recognized as the holiday.

Prescribing a legal standard and methods for the installation of plumbing examiners in counties with 80,000 and less than 200,000 population.

Providing pensions for the blind.

Permitting cities of the third and fourth class to adopt new forms of city government.

Providing for stopping freight trains in transit to load and unload live stock.

Making the act of breaking or entering any building with the purpose of theft, burglary in the second degree.

**Interracial Marriages.**

Prohibiting the marriage of whites and Mongolians and of white and persons having one-eighth or more negro blood.

Permitting life insurance companies to issue policies of not more than $400 without examination.

Permitting heirs of nonresident persons holding life insurance in Missouri to collect policies without going through the process of administration.

Creating sewer districts and apportioning the cost.

Regulating the treatment and control of neglected and delinquent children.

Providing for the abatement of places of immorality.

Providing for teaching ninth and tenth grades in rural district schools.

Providing for the maintenance of public libraries in cities of the first class.

Increasing the salary of the Supreme Court stenographers from $1500 to $2000 per year.

Increasing the number of Circuit Judges in Jasper County from one to two.

Providing traveling expense account of $100 a month for Circuit Judges.

Establishing a negro demonstration farm.

Establishing building lines on streets and boulevards in cities of 500,000 or over.

Authorizing county courts to establish drainage districts for the maintenance of public health.

**Regulation of Text-Books.**

Requiring all text-books on physiology used in public schools to contain at least one chapter on dental hygiene.

Authorizing county courts to appropriate from the general revenue fund $100 annually for the maintenance of a State association of county judges.

Requiring all schools, maintained at the public expense, to keep the American flag floating over the school building during the school hours.

Authorizing the State Board of Agriculture to contribute a percentage of prizes awarded on agricultural exhibits at county fairs.

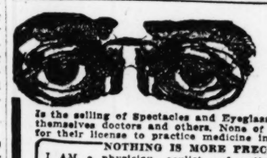
Creating the office of State negro school inspector.

Granting appeals from the findings of circuit or probate courts in insanity cases, provided the appeal is asked within 20 days after the court announces its decision.

Providing for the organization of co-operative associations.

Authorizing co-operative associa-

Continued on Next Page.

THE CRIME OF THE AGE

Is the selling of Spectacles and Eyeglasses by incompetent opticians who call themselves doctors and others. None of these men are physicians. Ask them for their license to practice medicine in Missouri.

"NOTHING IS MORE PRECIOUS THAN EYESIGHT"

I AM a physician, oculist and optician and have practiced for many years in St. Louis. If your eyes are diseased I will care for them, and should glasses be needed, I will prescribe and make them correctly, and the total cost for treatment and glasses will not exceed the price of a pair of glasses that may do irreparable injury to your eyes. SATISFACTION GUARANTEED. I am both oculist and optician. The privilege of communicating with any of my thousands of patrons is extended to any who care to do so.

$3.50 BI-FOCAL LENSES $3.50
a pair — For far and near seeing—two pairs of Glasses in one. The usual price is from $4.50 to $9 per pair. — a pair

$7.00 a pair — THE NEW DUO TORIC LENS — For far and near seeing, in one piece and invisible. No cement—spherical combinations only.

G. MORITZ, M. D., The Oculist-Optician
609 N. BROADWAY (Just North of Washington Av.)

FREE My book on the eye, exposing the eye-clinic graft, the grafting oculist and the grafting optician that makes interesting reading. Call or write for one.



KING'S New Credit Clothing Store Now Open—Just in Time for EASTER BUYING.

Open a charge account at the big new Credit Clothing Store and save $5 to $10 on your Easter outfit.



Easiest Possible Terms—Finest of Goods—Smallest Prices—

SPECIAL OPENING BARGAINS

| | |
|---|---|
| Women's fine Spring Suits | $29.75 |
| Women's fine Dresses | $16.50 |
| Men's and Young Men's Suits (2 pairs of trousers) | $34.50 |

NEW GOODS—Just from the manufacturers—at the lowest prices.

515 Locust St. 2d Floor — Kings CREDIT CLOTHING COMPANY — 515 LOCUST ST.—SECOND FLOOR — 515 Locust St. 2d Floor

M. APPELMAN, Mgr.




# List of

Continued From Preceding Page

tions to issue both common and p
ferred stock.

Providing State aid up to $150
year for high schools which ma
tain a teachers' training course.

**Reduction in Tax Rate.**

Reducing the rate of taxation
State purposes from 15 to 10 c
on $100 valuation.

Authorizing cities of 6000, ope
ing under special charters, to
force liens on real estate to col
delinquent taxes.

Providing new boundary lines
the judicial circuits of the State.

Authorizing the Board of Al
men of St. Louis to enact ordina
to protect people and property f
violence.

Authorizing a budget system
the police department of St. L

Limiting the liability of hotel
innkeepers for the loss of mo
jewelry or clothing sustained
guests to $200.

Amending law regulating adm
tration of estates.

Increasing the salary of the
order of Deeds in Jackson Co
from $4000 to $5000 a year.

Authorizing Recorder of Dee
charge a fee of 10 cents on the
dred words for recording in
ments.

Redistricting the legislative bo
ary lines in the State.

Increasing the salaries of
clerks of the two criminal divi
of the St. Louis Circuit Court
$5000 to $6000 a year.

Providing for punishment of
sons contributing to the delinqu
of children.

Abolishing right to sell or
revolvers.

Giving husbands and wives
rights to participation in each
er's estate.

**Law for Boxing Matches.**

Legalizing boxing matches in
souri, to be regulated by a com
sion.

Providing for the registratio
births and deaths.

Amending the law pertainin
the prosecution of suits to c
taxes.

Authorizing the Commission
Public Property in cities of th
ond class to have weeds cut o
improved property and to
charges against the property.

Correcting a defect in the ti
the inheritance tax law.

Amending the law providin
the listing of real estate and per
property for taxation.

Forbidding the sale of ant
cholera serums in the State th
not bear the indorsement o
United States Department of
culture.

Authorizing cities of 25,00
counties with more than 100,00
under 200,000 population, to
lish sewer districts.

Repealing the law relating
School for the Blind.

Repealing the law relating
School for the Deaf.

Eliminating the School fo
Blind and the School for the
from the provisions of the law
lating eleemosynary institutio

Placing the School for the
and the School for the Deaf
the classification of education
stitutions.

**Board for School for Blin**

Creating a separate board of
agers for the School for the
and the School for the Deaf.

Establishing a branch Boa
Health laboratory in St. Louis
and authorizing the appointm
a superintendent.

Creating boards of parole i
county in the State constitutin
dicial circuit containing a city
000 and less than 200,000
tants.

Requiring owners of dogs
ing with rabies to kill them an
powering city or county o
to kill or impound animals bi
mad dogs.

Exempting farmers' mutual
ance companies and mutual a
bile insurance companies fr
provisions of the act requirin
souri corporations to make
reports to the Secretary of St

Authorizing county courts
special elections in road d
upon an application filed by
more qualified voters living
district.

Permitting wives to test
court as witnesses for their
bands.

Authorizing two Justices
Peace in certain municipal
ships.

Fixing the salary of count
ecuting attorneys on a basis
ulation, with a minimum of
and a maximum of $4500 a y

**Bureau of Immigratio**

Creating a bureau of immi
and placing it under the sup
of the State Department o
culture.

Permitting lands used for a
of 10 years as private gra
to be deeded to the commu
public cemeteries.

Authorizing the county c
establish building zones in th
of St. Louis County.

Giving cities of the third c
optional right to adopt the c
agement form of governme

Increasing the salary of th
geologist from $3500 to $
year.

Providing for licensing a
lating maternity hospitals.

Giving cities of the secon
third class the optional righ
ate social welfare boards.

Requiring the Secretary
to supply the law school of
versity of Missouri with 60
each session act and 60 c
every revision of the statute

Amending the law provi
licensing embalmers.

Providing for licensing, re
and supervision of boardin
for infants.

Creating two additional
of the Circuit Court of St.

Authorizing Judges in c
record to call an extra se
the court whenever necessa

Defining and regulating t
tice of optometry.

# Taxation

g a Department of Budget
hing its duties.
ting county collectors in
of 75,000 and not more than
opulation to make daily de-
county depositories.
ng that county, city, town
ge bonds, issued hereafter,
6 per cent interest.
g tax assessments for coun-
es.
ng that the first Monday
gal holiday, which falls on
will be recognized as the

ing a legal standard and
for the installation of
examiners in counties
00 and less than 200,000
n.
ng pensions for the blind.
ting cities of the third and
lass to adopt new forms of
rnment.
ng for stopping freight
transit to load and unload

the act of breaking or en-
building with the purpose
burglary in the second de-

ercracial Marriages.
ting the marriage of whites
golians and of white and
aving one-eighth or more
od.
ting life insurance com-
issue policies of not more
without examination.
ing heirs of nonresident
holding life insurance in
to collect policies without
ough the process of admin-

g sewer districts and ap-
g the cost.
ting the treatment and con-
eglected and delinquent

ng for the abatement of
immorality.
ng for teaching ninth and
des in rural district schools.
ng for the maintenance of
raries in cities of the first

sing the salary of the Su-
ourt stenographers from
$2000 per year.
sing the number of Cir-
ges in Jasper County from
wo.
ng traveling expense ac-
$100 a month for Circuit

shing a negro demonstra-

shing building lines on
nd boulevards in cities of
r over.
izing county courts to es-
rainage districts for the
nce of public health.

**ulation of Text-Books.**

ing all text-books on
y used in public schools to
t least one chapter on gen-
ne.
izing county courts to ap-
from the general revenue
0 annually for the main-
of a State association of
dges.
ing all schools, maintained
ublic expense, to keep the
flag floating over the
uilding during the school

izing the State Board of
re to contribute a percent-
izes awarded on agricultur-
s at county fairs.
g the office of State negro
spector.
g appeals from the find-
circuit or probate courts in
cases, provided the appeal
within 20 days after the
nounces its decision.
ng for the organization of
ive associations.
izing co-operative associa-

tinued on Next Page.




AL OPENING
ARGAINS
e Spring ..... $29.75
..... $16.50
Young Men's
of trousers) $34.50
S—just from the manu-
the lowest prices.
515 Locust St. 2d Floor
OMPANY




# List of the Laws Enacted by Missouri Legislature in 73 Days' Session

Continued From Preceding Page.

ities to issue both common and pre-
ferred stock.

Providing State aid up to $1500 a year for high schools which main-tain a teachers' training course.

**Reduction in Tax Rate.**

Reducing the rate of taxation for State purposes from 15 to 10 cents on $100 valuation.

Authorizing cities of 6000, operating under special charters, to enforce liens on real estate to collect delinquent taxes.

Providing new boundary lines for the judicial circuits of the State.

Authorizing the Board of Aldermen of St. Louis to enact ordinances to protect people and property from violence.

Authorizing a budget system for the police department of St. Louis.

Limiting the liability of hotel and innkeepers for the loss of money, jewelry or clothing sustained by guests to $200.

Amending law regulating administration of estates.

Increasing the salary of the Recorder of Deeds in Jackson County from $4000 to $5000 a year.

Authorizing Recorder of Deeds to charge a fee of 10 cents on the hundred words for recording instruments.

Redistricting the legislative boundary lines in the State.

Increasing the salaries of the clerks of the two criminal divisions of the St. Louis Circuit Court from $5000 to $6000 a year.

Providing for punishment of persons contributing to the delinquency of children.

Abolishing right to sell or carry revolvers.

Giving husbands and wives equal rights to participation in each other's estate.

**Law for Boxing Matches.**

Legalizing boxing matches in Missouri, to be regulated by a commission.

Providing for the registration of births and deaths.

Amending the law pertaining to the prosecution of suits to collect taxes.

Authorizing the Commissioner of Public Property in cities of the second class to have weeds cut on unimproved property and to assess charges against the property.

Correcting a defect in the title of the inheritance tax law.

Amending the law providing for the listing of real estate and personal property for taxation.

Forbidding the sale of anti-hog cholera serums in the State that do not bear the indorsement of the United States Department of Agriculture.

Authorizing cities of 25,000 in counties with more than 100,000 and under 200,000 population, to establish sewer districts.

Repealing the law relating to the School for the Blind.

Repealing the law relating to the School for the Deaf.

Eliminating the School for the Blind and the School for the Deaf from the provisions of the law regulating eleemosynary institutions.

Placing the School for the Blind and the School for the Deaf under the classification of educational institutions.

**Board for School for Blind.**

Creating a separate board of managers for the School for the Blind and the School for the Deaf.

Establishing a branch Board of Health laboratory in St. Louis County and authorizing the appointment of a superintendent.

Creating boards of parole in each county in the State constituting a judicial circuit containing a city of 75,000 and less than 200,000 inhabitants.

Requiring owners of dogs suffering with rabies to kill them and empowering city or county officials to kill or impound animals bitten by mad dogs.

Exempting farmers' mutual insurance companies and mutual automobile insurance companies from the provisions of the act requiring Missouri corporations to make annual reports to the Secretary of State.

Authorizing county courts to call special elections in road districts upon an application filed by 10 or more qualified voters living in the district.

Permitting wives to testify in court as witnesses for their husbands.

Authorizing two Justices of the Peace in certain municipal townships.

Fixing the salary of county prosecuting attorneys on a basis of population, with a minimum of $1200 and a maximum of $4500 a year.

**Bureau of Immigration.**

Creating a bureau of immigration and placing it under the supervision of the State Department of Agriculture.

Permitting lands used for a period of 10 years as private graveyards to be deeded to the community as public cemeteries.

Authorizing the county courts to establish building zones in the cities of St. Louis County.

Giving cities of the third class the optional right to adopt the city management form of government.

Increasing the salary of the State geologist from $3500 to $5000 a year.

Providing for licensing and regulating maternity hospitals.

Giving cities of the second and third class the optional right to create social welfare boards.

Requiring the Secretary of State to supply the law school of the University of Missouri with 60 copies of each session act and 60 copies of every revision of the statutes.

Amending the law providing for licensing embalmers.

Providing for licensing, regulation and supervision of boarding houses for infants.

Creating two additional divisions of the Circuit Court of St. Louis.

Authorizing Judges in courts of record to call an extra session of the court whenever necessary.

Defining and regulating the practice of optometry.

Prohibiting corporations organized under the laws of any other State from acting as testamentary trustees of property in Missouri.

Providing for a survey of the water resources of the State, including the determination of water power and chemical composition of the waters.

Authorizing the Secretary of State to provide stationery for the two branches of the Legislature.

**Power of Police Judge.**

Extending the power of the Police Judge and increasing the fee of witnesses.

Exempting mutual automobile insurance companies from the provisions of the act regulating other insurance companies.

Compelling the State Board of Health to examine applicants for licenses to practice medicine who graduate from medical schools heretofore not classed as "reputable."

Changing the name of the Lincoln Institute to the Lincoln University.

Creating a State department of finance and defining its jurisdiction.

Providing for the transportation to high schools of children living in a community without a high school, provided there are as many as 50 pupils and that they live in a county having a population of 250,000.

Providing for a house physician at the Federal Soldies' Home at St. James.

Amending the act relating to the condemnation by cities of the second class of private property for public purposes.

Authorizing the register of the General Land Office at Springfield to forward to the various recorders in counties and the City of St. Louis, all Government land patents now in possession of that office.

Authorizing township board of directors to levy an annual tax of 25 cents on the $100 valuation to be used for the maintenance of the county roads and bridges.

**Bills Affecting St. Louis.**

Giving to property owners who desire to remove or repair unsafe buildings the right to go upon adjoining property to work.

Authorizing boards of education to provide lunches for school children at cost.

Authorizing Pettis County to issue bonds to repair its courthouse, which was damaged by fire.

Fixing the legal age of women for making wills at 21.

Prescribing the procedure to be followed by county courts in vacating streets in cemeteries.

Placing the office of Probate Judge in Buchanan County on a fee instead of salary basis.

Relates to powers of Probate Court in determining inheritance tax to be paid on estates.

Authorizing corporations, other than building and loan, banking, trust and insurance companies, to issue stock without par value.

**More Fees for Probate Judges.**

Authorizing Probate Judges to retain as fees 2½ per cent of all inheritance taxes collected in their courts.

Appropriating $589,994.13 to pay interest on State school indebtedness.

Appropriating $1,000,000 to retire State Capitol bonds.

Appropriating one-third of State revenues to the public schools.

Appropriating $500,000 to pay the cost of assessing and collecting the revenue.

Appropriating for the use of State eleemosynary and penal institutions their receipts.

Extending time in which banks which fail to renew their rights as State depositories must turn over State funds from 45 days to 180 days.

**More Clerks for Circuit Attorney.**

Increasing the number of clerks and stenographers in the Circuit Attorney's office from seven to nine.

Creating a centennial commission to direct the celebration at State fair grounds in Sedalia, Aug. 5 to 20, of Missouri's one hundredth anniversary as a State.

Blanket ballot law, providing for the printing of all tickets at an election on one ballot, and providing for use by each party at the head of its ticket of a party emblem.

Abolishes tahe Criminal Court in Jackson County and transfers its jurisdiction to the Circuit Court.

Increases salaries of Circuit Judges of Jackson County $1500 a year each by creating a board of paroles constituted of the Judges.

Abolishes the offices of eight Justices of the Peace in Kansas City.

**Bills Affecting Kansas City.**

Creates five Justices of the Peace in Kansas City, four at a salary of $3500 and one as presiding Justice at a salary of $4000; creates office of one Constable to serve all Justice courts in Kansas City.

Permits County Court of Jackson County to appoint additional Justices of the Peace on petition of 12 persons who reside more than five miles from a Justice court.

Abolishes the offices of the present Constables in Kansas City.

Abolishes the office of License Inspector in Kansas City.

Provides method of contesting result of primary election.

New registration and election law for cities of more than 75,000 population, applying same provisions to all such cities.

Requires imprisonment in the penitentiary of persons convicted of arson in any degree, but limits the length of imprisonment to 20 years in first degree, 10 years in second, seven in third and five years in fourth. Old law provided jail sentence could be imposed for third and fourth degree arson and placed no limit on imprisonment for first and second degree.)

**Bill on Baseball Bribery.**

Reduces gradually collection fees of township collectors as amount collected exceeds $40,000.

Makes bribery of a baseball player punishable by imprisonment in the penitentiary from two to five years.

Bills were drawn to consolidate the various departments into groups. The plan called for the creation of a super-department, the department of budget, of which the chief officer was to be a Commissioner of Budget, who was to be given the power to supertise all expenditures of every department, pass on all bids and keep in touch with all details of operations.

**Police Salary Increase.**

Abolishing the Criminal Court in the Fifteenth Judicial Circuit and placing the jurisdiction in the various circuit courts in the district.

Increasing salaries of policemen in St. Louis.

Defining trespass, and providing that any person going upon property posted "no trespassing" shall be guilty of a misdemeanor.

Reducing the corporation franchise tax from $1 to 75 cents on the $1000 of capital stock and surplus, and defining surplus to be the amount of working capital and surplus in excess of liabilities.

Providing that money deposited or paid in advance in a deal for the lease of personal property shall be held as a trust fund until returned or applied in accordance with the contract entered into.

Relating to condemnation of private property for public purposes in cities of second class.

**Petroleum Inspection Fee.**

Reducing one-half the State fees for inspection of petroleum.

Applying the law covering child abandonment and the law prohibiting beating of illegitimate as well as legitimate children.

Providing that common law marriages shall hereafted be held invalid.

Amending the law concerning street improvements in cities of the first class. (Does not apply to St. Louis.)

Amending the law regarding grading for street improvements in cities of the first class. (Does not apply to St. Louis.)

Requiring county courts to provide dockets, record books, official blanks for Justices of the Peace and Constables.

Changing the open season for deer in Missouri from November and December to December alone and increasing the penalty for killing deer out of season.

Increasing the bounty on wolves and coyotes from $10 to $20 for full-grown and from $5 to $10 for pups.

Increasing pay of special Deputy Sheriffs in St. Louis County from $3 to $5 a day.

Increasing the salary of probation officers in St. Louis from $2500 to $4000 a year.

**Soft Drink Tax Reduced.**

Reducing the tax on soft drinks from 1½ cents per gallon to three-fifths of 1 cent.

Providing punishment by imprisonment in jail for any person who solemnizes an unlawful marriage.

Changing technical methods of dealing with juvenile delinquency cases in Juvenile Court.

Increasing per diem of members of State Board of Osteopathy from $6 to $15 a day.

Requiring the furnishing free of certified copies of military records to any honorably discharged soldier, sailor or marine.

Increasing police salaries in Kansas City.

Relating to filing of papers in Circuit Court.

Prohibiting the obstruction of public highway to purposely delay any persons traveling over it.

Authorizing the valuation of bonds held by life insurance companies by the amortization plan.

Relating to method of organizing cities of third class.

Affecting to appeals in will cases.

Making it unlawful to ship cattle from any county having free stock range without having brands inspected by public inspector.

Prohibiting unfair discrimination in the purchase of milk, butter, eggs, poultry and grain between different sections of the State.

Providing for appeals in cases in which a finding has been made as to the mental condition of any person.

Providing that life insurance companies may pay proceeds of policy to administrator of estate of policy holder appointed under the laws of State of residence.

Permitting cities to contract with other incorporated towns to supply fire protection.

Removing the right to charge 50 cents for each bond in St. Louis for the benefit of the Police Relief Association.

Relating to deputies in the Cape Girardeau Court of Common Pleas.

Relating to technical pleadings in appellate courts.

Increasing Coroners' fees for issuing subpenas from 8 cents to 25 cents.

Increasing salaries of Supreme and Appellate Court stenographers from $125 to $166 per month.

Providing for special instruction in public school for crippled children.

**Armistice Day Holiday**

Making Armistice day a legal holiday.

Removing requirement that secretary and treasurer of co-operative companies shall be directors.

Requiring annual appropriation out of treasuries of cities of first class for support of public libraries. (Does not apply to St. Louis.)

Pensioning of deserving blind persons.

Reducing the State income tax from 1½ per cent to 1 per cent and fixing the taxable incomes at $2000 for married men and $1000 for single men.

Authorizing the city councils in incorporated cities and towns to order a special census.

Amending the child labor law to permit children under the age of 14 to work at agricultural and domestic pursuits when school is not in session.

Defining and regulating the practice of chiropractic.

Providing a penalty for playing indecent songs on phonographs or exhibiting obscene pictures on machines.

Authorizing suits against unknown trustees, officers, directors or shareholders of defunct corporations holding legal title to real estate.

Creating a State license tax on dogs.

Authorizing the payment of $2 a day for witnesses in a court of record, and $1 a day for witnesses in Justices of the Peace court.

Limiting the campaign expenses of candidates, either by personal contribution or by a political committee.

Defining the terms upon which group insurance may be written and the basis on which computation shall be made.

**State Board to Examine Nurses.**

Providing State board for examination of nurses.

Authorizing the payment of notes or other obligations, falling due on or after 12 o'clock Saturday or Sunday, to be made the following Monday.

Amending the law relative to banks, establishing branch banks in foreign countries or investing in banks engaged in international banking.

Establishing a State marketing bureau.

Authorizing cities of the fourth class to order special census, the canvass to be m... by an appointee of the Governor.

Fixing a maximum rate of taxation for cities of the third class.

Fixing a maximum rate of taxation to be levied for cities and towns under a special charter.

Reducing maximum tax levy necessary to participate in the distribution of State or Federal aid in building roads.

Limiting the maximum tax rate for cities of the second class.

Limiting the tax on real estate and personal property for municipal purposes in cities of 300,000 or more to 75 cents on the $100 valuation.

Fixing a maximum tax levy for towns and villages.

Providing a physical training course in public schools and creating the office of State director of physical education.

**Bill Affecting Sale of Milk.**

Prohibiting sale of milk from unhealthy herds.

Authorizing an increase in the salary of the clerk of the Court of Criminal Correction in St. Louis of $25 a month.

Regulating delinquent children.

Joint and concurrent resolution by Senator Hostetter, submitting a constitutional amendment for the maintenance out of the automobile tax the roads built under the $60,000,000 bond issue.

Providing for the creation of the office of State bee inspector.

Authorizing railroads and street car companies to carry blind people for half fare.

Increasing the authorized number of directors of banks and trust companies from 35 to 60.

**Creating a State Department of Labor.**

Resolution by Senator Blodgett, negotiating a treaty between Missouri and Illinois exempting the St. Louis free bridge from taxation.

Providing for changes of venue from Justice of the Peace courts in cities of 300,000 and over population.

Revising the State printing law.

Compelling applicants for third grade school certificates to have had two years in high school.

Permitting the organization of community associations.

Establishing a commission to encourage the breeding of cavalry horses.

Authorizing the State Board of Health to appoint a deputy inspector in St. Louis County whose salary will be paid by the county.

Creating two additional deputy clerks in the St. Louis Court of Criminal Correction at a salary of $3500 a year.

Requiring the recording of plots of land in cities of 300,000 population and over.

Making a trustee's deed of trust binding after one year unless fraud can be shown.

Providing a penalty for attempting to interfere with court order in the case of delinquent children.

Authorizing the consolidation of school districts in Adair county.

Forbidding nonresidents in cities of the fourth class to remonstrate against petitions to improve streets.

Prohibiting trespassing on school property.

**For Exhibition of Resources**

Permitting the Missouri Museum Commission to exhibit natural resources of the state in the Capitol building, and appropriating $6000.

Permitting persons driving cattle from one county to another to range them in the public highway.

Providing for a municipal court in Buchanan county.

Abolishing the legislative visiting and examining committee.

Reducing the charge for patients in the insane asylum from $18 to $15 a month.

Authorizing county courts to establish library districts.

Permitting widows whose husbands die, leaving children by a prior marriage, to claim a child's part in the estate.

Determining the ratio of population upon which the salaries of county officers are based.

Authorizing the Governor to fill vacancies in the office of Attorney-General, Circuit Attorney or Prosecuting Attorney.

Establishing a home for neglected, ill-treated and homeless children.

Authorizing county assessors to charge 30 cents for each assessment list and 3 cents additional for making the entry in the assessment book.

Abolishing the State Board of Barber Examiners.

Providing for the employment of special physicians in the eleemosynary institutions.

Authorizing administrators to purchase personal property of an estate in their charge.

Authorizing administrators to purchase real estate property of an estate in their charge.

Prohibiting a wholesale druggist from having in stock at any time more than 3 per cent of the total value of his stock in intoxicating liquor.


**INVESTMENT BROKERS and PROMOTERS**

Enterprise with unlimited attractions to investors, open to strictest investigation, will pass all Blue Sky laws.

Interview Sunday and Monday or write for appointment.

JOHN B. DeCOSTA, Hotel Statler

**The Celebrated PALACE CAR PAINT**
THE HIGHEST QUALITY PAINT ON THE MARKET
Now on Sale at $3.50 a Gallon
STANDARD TOOL & NOVELTY CO.
815 NORTH SIXTH STREET.

**THOMAS** 707-709 N. Sixth Street
These Prices Good Through Wednesday

Bologna, Head Cheese, Pork or Liver Sausage — Strictly fresh; U. S. Gov't insp.; 15c to 25c value. Lb. 10
Pure Lard, lb. 10½
CHEESE — Limburger or Brick. As fine as you ever tasted; lb. 17½
Sugar — Best Cane Gran. 3 lbs. 25
SMOKED CALL HAMS — Independent Packing Co.'s. You know the rest; pound 14
BACON—Sugar cured; 4 lbs. or more; lb. 20

**"FOLKS," HAVE YOU EVER TRIED "TEMTOR"**

SYRUP? "My, oh, my!" But it's wonderful Syrup. Comparison! Why, there is none! Here is a price that is below carload cost. Are you going to take advantage?

| BLUE LABEL | | MAPLE FLAVOR | |
|---|---|---|---|
| 1½-Lb. Can | 9 | 1½-Lb. Can | 14 |
| 5-Lb. can | 28 | 5-Lb. Can | 40 |
| 10-Lb. Can | 50 | 10-Lb. Can | 75 |
| **RED LABEL** | | **MO-ARK (Sorghum)** | |
| 1½-Lb. Can | 10 | 1½-Lb. Can | 10 |
| 5-Lb. Can | 32 | 5-Lb. Can | 30 |
| 10-Lb. Can | 57 | 10-Lb. Can | 55 |

**Kennard's** 4TH & WASHINGTON

# Dining Room Furniture at Special Prices

**The Dining Room Furniture offered below is at GREATLY REDUCED prices to move quickly, as the designs will not be continued. Each suite and each piece is perfect in workmanship and finish, and are of wonderful value at these extremely low prices.**



This Colonial Chippendale Mahogany Suite, 10 Beautiful Pieces, Specially Priced, $1150

**List of Complete Suites, Specially Priced as Low as $225**

| | | | |
|---|---|---|---|
| Italian Walnut 9-piece Suite | $800.00 | Sheraton Mahogany 10-piece Suite | $875.00 |
| English Oak 9-piece Suite | 650.00 | William and Mary Walnut 10-piece Suite | 425.00 |
| Old English Oak 10-piece Suite | 650.00 | Queen Anne Walnut 9-piece Suite | 500.00 |
| Chippendale Mahogany 10-piece Suite | 650.00 | Queen Anne Mahogany 9-piece Suite | 550.00 |
| Elizabethan Oak 10-piece Suite | 550.00 | Queen Anne Mahogany 10-piece Suite | 650.00 |
| Early American Mahogany 10-piece Suite | 550.00 | Early American Mahogany 10-piece Suite | 375.00 |
| Sheraton Mahogany 10-piece Suite | 675.00 | Queen Anne Walnut 9-piece Suite | 325.00 |
| Sheraton Mahogany 10-piece Suite | 375.00 | Adam Mahogany 12-piece Suite | 1,000.00 |
| Queen Anne Mahogany 10-piece Suite | 550.00 | Heppelwhite Mahogany 10-piece Suite | 1,000.00 |
| Early American Walnut 10-piece Suite | 485.00 | Queen Anne Walnut 10-piece Suite | 450.00 |
| Queen Anne Mahogany 9-piece Suite | 475.00 | Queen Anne Walnut 10-piece Suite | 400.00 |
| Sheraton Mahogany 10-piece Suite | 500.00 | Queen Anne Mahogany 10-piece Suite | 375.00 |
| Sheraton Mahogany 10-piece Suite | 900.00 | Queen Anne Walnut 10-piece Suite | 550.00 |
| Heppelwhite Mahogany 9-piece Suite | 900.00 | Chippendale Mahogany 9-piece Suite | 750.00 |
| Heppelwhite Mahogany 9-piece Suite | 950.00 | Heppelwhite Mahogany 9-piece Suite | 550.00 |
| Queen Anne Mahogany 10-piece Suite | 575.00 | Tudor Fumed Oak 9-piece Suite | 225.00 |

**Odd Single Pieces, Specially Priced**

| | | | | | |
|---|---|---|---|---|---|
| Colonial Mahogany China Cabinet | $125.00 | Stickley Old Oak Side Table | $ 45.00 | Stickley Old Oak Extension Table | $100.00 |
| Sheraton Mahogany Side Table | 65.00 | Stickley Old Oak Side Table | 30.00 | Stickley Old Oak Extension Table | 90.00 |
| Sheraton Mahogany Side Table | 50.00 | Stickley Old Oak Side Table | 75.00 | Stickley Old Oak Gate Leg Table | 50.00 |
| Stickley Old Oak Buffet | 110.00 | Stickley Old Oak China Cabinet | 85.00 | Stickley Old Oak Gate Leg Table | 45.00 |
| Stickley Old Oak Buffet | 70.00 | Stickley Old Oak China Cabinet | 60.00 | Stickley Old Oak Side Chair | 7.50 |
| Stickley Old Oak Buffet | 45.00 | Stickley Old Oak China Cabinet | 78.00 | | |
| Stickley Old Oak Buffet | 100.00 | Stickley Old Oak Extension Table | 55.00 | | |
| Stickley Old Oak Side Table | 40.00 | Stickley Old Oak Extension Table | 80.00 | | |

**Sets of Chairs, Specially Priced**

| | | | | | |
|---|---|---|---|---|---|
| Stickley Old Oak, 5 Side Chairs, 1 Arm Chair | $ 85.00 | Stickley Old Oak, 5 Side Chairs, 1 Arm Chair | $116.00 | Stickley Old Oak, 5 Side Chairs, 1 Arm Chair | $ 85.00 |
| Stickley Old Oak, 5 Side Chairs, 1 Arm Chair | 128.00 | Stickley Old Oak, 5 Side Chairs, 1 Arm Chair | 92.50 | Stickley Old Oak, 5 Side Chairs, 1 Arm Chair | 78.00 |

*Axminster Rugs, Velvet Rugs, Wool Wilton Rugs, Worsted Wilton Rugs*
Marked at Especially Attractive Prices in All Sizes

**Kennard's** 4TH & WASHINGTON

# Fred Fulton Says He Is After Jack Dempsey's Scalp Which Is, We Take It, a Cutting Remark

## Kissling of Central High Victor in Hess 880 Race at Annual Municipal Carnival

George, McKinley Runner, Goes Down Five Yards From Finish and Pushes Central Entrant Over Line Just Before He Too Collapses—5000 See Events.

The feature event of the fourth annual Municipal Athletic Association track and field carnival at the Coliseum last night—the "Hess 880" for high school athletes—was won by A. Kissling of Central High School after a thrilling race with F. George of McKinley. The time was 2 minutes 9 4-5 seconds.

The carnival proved a financial success, more than 5000 persons attending. The profits will go to the Municipal Athletic Association. Approximately 1000 contestants, representing 38 organizatons, took part in the various events, which besides the athletic features included drum corps drills, zouave drils and others.

Seven stars from local and county high schools faced the starter's gun in the Hess 880-yard event. On the second lap, Frobesa (McKinley) took the lead and held the advantage until the fourth, when his teammate, George, went ahead. Kissling slowly crawled up on the leaders and ran neck and neck with George on the final lap, passing him 30 yards from the finish.

The gruelling pace proved too much for the McKinley entrant and he collapsed five yards from the finish. In going down, however, he pushed Kissling across the line, giving the Mid-City runner the victory. Kissling collapsed after finishing.

E. Clark of Cleveland beat George out of second place, although the McKinley athlete was able to crawl across the line and capture third position. F. Leiby, Webster, finished fourth.

**Japri A. A. Leads in Points.**

The Japri A. A. repeated its victory of last season in the municipal championship events, and with a total of 24 points gained the second legion the Municipal Athletic Association challenge trophy. Washington University was second with 15 points, with the Illinois A. C. third with 10. Epsilon Eta and Rolla School of Mines counted 8 each, and Sewanee 7.

The poor showing of the Sewanee athletes, coached by John Nicholson, proved the surprise of the meet. Nicholson, prior to the carnival, said he expected his team to score 22 points. However, only in the shot-put did the Southerners show anything.

McKinley High School gained permanent possession of the Washington University challenge trophy, by scoring the greatest number of points for the third consecutive time. The McKinleyites totaled 28 and were not even pressed to win, as Central and Soldan, tied for second, counted only nine. Cleveland tallied five and Clayton one.

Individual stars of the games were Loren Murchison and Bob Probst. Each won two firsts, and accounted for 10 points for their respective teams. Probst will receive a diamond medal for winning the 1000-yard run for the fourth successive time. He is the third athlete, competing in municipal events, to gain this honor. The others are Jerry Freeman, the bike rider, and Ted Drewes in tennis.

**Murchison Easily Wins.**

Murchison, the former local sprinter, easily won first place in the Municipal championship 50-yard dash. Murchison, who has been on a business trip all week, and consequently has done little training, took the lead at the start and was never pushed. He negotiated the distance in 5 2-5s. A. Trumm, former High School athlete, running for Epsilon Eta, was second, and D. Drake of Washington University, third.

Dick Kremer, the Washington University weight star, captured first place in the shot put, with a throw of 37 feet, defeating Skidmore and Guerry, stars of the University of the South.

Probst, the veteran runner of the Japri A. A., won first place in the championship 600-yard run defeating Runge of the Missouri School of Mines and Rowley of Washington U. in 1m. 19 1-5s.

In the first three events for high schools, for the Washington University challenge trophy, McKinley captured first in the 50-yard dash and the high hurdle event. In the three races, the McKinley athletes piled up 15 points.

**Murchison Wins 300-Yard Run.**

Murchison scored his second victory, when he led a field of six to the tape in the 300-yard run, in 33 seconds. This is the first time this event has been held at the local carnival. The officials heretofore having staged a 440-yard event. Murchison started on the outside, but after running one-third of a lap had an advantage of eight yards, and thereafter took things rather easy.

The first record to be tied came when J. Ryan, representing Epsilon Eta, won the championship high jump, with a leap of 70 inches. This tied the mark set by the same athlete in the meet last year.

Bob Probst, Japri A. A., also proved a double winner, when he took first place in the 1000-yard run, defeating Runge of Rolla.

In the high jump for the "prep" athletes, three members of the McKinley team, Kinsey, Westphaelinger and Jestes, tied for first place at 66 inches.

The Japri A. A. team took the lead at the start of the championship relay race and held it throughout. The Washington University team was forced to withdraw in the first lap, when Rowley fell, injuring himself and being unable to continue.

### THE SUMMARIES

**Municipal Championships.**

50-YARD DASH—L. MUCHISON, ILLINOIS A. C., first; A. Trumm, Epsilon Eta, second; R. Drake, Washington U., third; E. Van Sickle, Epsilon Eta, fourth. Time—0 2-5s.

SHOT PUT—R. KRAMER, WASHINGTON U., first; F. Skidmore, Sewanee, second; L. Guerry, Sewanee, third. Distance—41 feet.

600-YARD RUN—R. PROBST, JAPRI A. A., first; A. E. Runge, Rolla, second; W. Rowley, Washington U., third; A. Calhoun, Japri A. A., fourth. Time—1m 19 1-5s.

300-YARD RUN—MURCHISON, ILLINOIS A. C., first; L. Anderwert, Japri A. A., second; F. T. White, Rolla, third; M. Calhoun, Japri A. A., fourth. Time, 33s.

1000-YARD RUN—R. PROBST, JAPRI A. A., first; A. E. Runge, Rolla, second; E. Lynn, Washington U., third; B. Trenlett, Washington U., fourth. Time, 2m. 31 2-5s.

HIGH JUMP—J. RYAN, EPSILON ETA, first; Calhoun, Japri, A. A., second; R. Denny, Washington U., W. Turner, Washington U., and Creamer, Japri A. A., tied for third. Height, 70 inches. (Ties municipal record).

RELAY RACE—JAPRI A. A. (HARDY, Calhoun, Boedeker and Andewerd), first; Epsilon Eta, second, and Sewanee, third. Time, 2m. 18s.

**High School Events.**

50-YARD DASH—L. HEINECKE, McKinley, first; J. Harvey, Central, second; L. Cella, Clayton, third; L. Meyer, Soldan, fourth. Time—5 3-5s.

50-YARD HIGH HURDLES—D. KINSEY, McKinley, won; F. Bokern, McKinley, second; E. Jones, Soldan, third. Time—6 4-5s.

HESS 880—A. KISSLING, CENTRAL, first; E. Clark, Cleveland, second; F. George, McKinley, third; F. Leiby, Webster, fourth. Time—2m 9 4-5s.

HIGH JUMP—D. KINSEY, McKINLEY; C. Wesphaelinger, McKinley, and R. Jestes, McKinley, tied for first place. Height, 66 inches.

RELAY RACE—SOLDAN (C. WILLIAMS, L. Meyer, A. Shumate and H. Meyer), first; McKinley, second; Cleveland, third; Central, fourth. Time, 1m. 9s.

**Relay Races.**

JUNIOR TURNER—CONCORDIA GYM SOciety, first; Rock Springs, second; Olympic, third. Time—1m 15s.

INDUSTRIAL—MARQUETTE CLOAK & Suit Co., first; Armour Industrial A. C., second. No time.

300-YARD JUNIOR SHUTTLE—MULLANphy Playground, first; Rock Church, second; Epsilon Eta, third. Time—43s.

## INNISFAILS WIN FROM BEN MILLERS, 1 TO 0

The Innisfails of the St. Louis Soccer League defeated the Ben Millers of the Municipal League, in a benefit game at Cardinal Field yesterday, 1 to 0. The proceeds of the contest went to Tommy White, a Miller player injured during the season. About 300 attended.

Jimmy McCaffery scored the lone goal on a cross from Hallam. The Innisfails were awarded two penalty kicks, but missed both. Vaughn was used in the forward line, but failed to star. In the second half, Foley used many of his newcomers. Paul Murphy refereed a good game.

**Meyers to Meet Talaber.**

CHICAGO, March 19.—Johnny Meyers, middleweight wrestling champion, and Lou Talaber today signed articles to wrestle at the Second Regiment Armory March 30. Each man posted a $400 guarantee that he would make 158 pounds at 3 o'clock the afternoon of the match. Meyers will get 75 per cent of the purse.

**Eastern League Meets.**

SPRINGFIELD, Mass., March 19.—The directors of the Eastern League met here today and after a six hours' discussion failed to adopt a playing schedule for the coming season. A waiver price of $750 was voted and a player limit of 16 set to take effect 30 days after the opening.

## BUFFALO IS AWARDED NATIONAL ROWING MEET

NEW YORK, March 19.—The national amateur rowing championship regatta was awarded tonight to the rowing club of Buffalo, N. Y., to be held July 29 and 30. It was also decided to hold the annual convention of the National Association of Amateur Oarsmen there July 29.

**Yale Net Team Dates.**

NEW HAVEN, March 19.—The Yale tennis team on its usual Southern trip before the opening of the regular season will play the Country Club of Virginia at Richmond on March 24, it was announced tonight. Other opponents on the trip include Norfolk Country Club, Baltimore Country Club, Dumbarton Country Club of Washington and United States Naval Academy.

**More Challenges Expected.**

NEW YORK.—More challenges are expected from British motorboat racers in addition to the one received by the Motor Boat CBlub of America from the Royal Motor Yacht Club of England in an effort to regain the Harmsworth trophy won from the British last August. The Motor Boat Club is authorized to make all arrangements, including the notification of the Detroit Club, foreign clubs who may want to enter boats from next summer's race and the choosing of a site for the contest.




**COMING CLEAN.**

A CHINK by the name of Ching Ling
Fell off of a street car, bingbing.
The Con turned his head—to the passengers said:
"The car's lost a washer, dingding."
—Drexard.

It then was the Chinaman's queue
to look up a lawyer and sue.
He muttered "b'gosh,
'Twill come out in the wash
And I will get everything due."

**WHY NOT?**

**"Millionaire's Son Says Fine Is Good Ad." Headline. If it's publicity he's after why not give him six months in the hoosegow?**

A man in Chicago was given 25 years for killing his wife and sentenced to hang for killing a stranger. We take it they will hang him first and then let him serve the 25 years or as many thereof as able.

**HANDICAPPED.**

**Since the barring of the headlock "Strangler" Lewis has been throwing only one guy every night.**

**Owner Jim Dunn has insured the Indians for $100,000. Blanket insurance we take it.**

The baseball season will open on April 13. Indicating that the well-known tendency to superstition among ball players doesn't extend to the magnates.

## St. Paul Men Roll Into Third Place

**Mitchell and Metcalf Score 1256 Total in A. B. C. Tenpin Tourney.**

BUFFALO, N. Y., March 19.—Bowling in the American Bowling Congress Tournament today was featured by a high two-man score of 1256 pins by J. Mitchell and W. Metcalf of St. Paul which gave them third place. Only two pins separated the pair in their total count, Mitchell scoring 629 and Metcalf 627. They shot team games of 423, 392 and 441 pins.

There were two other 1200 totals in the day's rolling but over the mark by only a small margin and not quite so good enough to win a place among the ten leaders. J. Epping and H. Kerner of Pittsburg were second high for the day with 1214 pins with Heilhake and T. Harkin of St. Paul showing a 1204 set.

Chicago carried off the honors of the day in the singles event when G. Callender shot a total of 659 pins, rolling into a tie for eighth place. He scored three good games of 223, 216 and 200 for the high set. G. Antic of Pittsburg and A. Reinke of Milwaukee each with a 652 total, T. Harkin of St. Paul with 650 and E. Mathie of Pittsburg with 613 pins were other high rollers of the day in the singles.

Following a 564 set in the five man event last night and totals of 614 in the doubles and 620 in the singles today, W. H. Jerrett of Chicago tied for tenth place in the all events.

## BERIBBONED DOGS ARE ENTERED IN SHOW TO BE HELD AT COLISEUM

The largest entry in point of numbers and class is the manner in which Assistant Superintendent F. W. Barnes classifies the coming bench show of the Mississippi Valley Kennel Club to be held at the Coliseum March 28-29.

Among the dogs entered from cities outside of St. Louis is the great wire haired fox tearrier Tidbits owned by C. L. Gilliland of Aberfoyle Chester, Pa. Turk McBee will bring his famous kennel of English bulldogs from Greenville, S. C. The Ashborune Kennels of Chicago, famous for their Airedales, will send a brand new lot of young dogs and some veteran champions to the St. Louis show. The great chow dog, "Champion Lord Cholinondley," owned by the Adamston Kennels of Mount Vernon, N. Y., will also be seen in St. Louis, March 28-29.

Women who will show dogs at the Coliseum will be interested to know that Miss Jean G. Hinkel of Osterville, Mass., will bring her great kennel of wire-haired terriers to St. Louis. Her star dog is "Gatineur Hill's Truth," said to be one of the best fox terriers seen on the bench in many years. The Siwanoy Kennels of Hartsdale, N. Y., will show their great shepherds. The great bull terriers, "Coolridge Keen Edge" and "Collridge Grit," owned by the Coolridge Kennels of Altamont, N. Y., will also be on the show. Also the same owner's fox terriers, "Sabine Ring Craft," "Coolridge Vixen" and "Coolridge Tenie."

George F. Foley, superintendent of the show, will arrive in St. Louis on March 25.

**Salt Lake Signs Wilhoit.**

SALT LAKE CITY, March 19.—Joe Wilhoit, outfielder, was signed today by the Salt Lake club of the Pacific Coast League, it was announced here tonight. He was purchased from Memphis to which club he was sold by Toledo when he refused to report this season. Wilhoit is now at Santa Barbara, Cal., and will report at Hot Springs, training camp, Monday.

## Illinois Athletes Win Big 10 Meet; Michigan Second

**Alberta Sets New Conference Record in High Jump—Hurdle Mark Tied**

CHICAGO, March 19.—Athletes wearing the colors of the University of Illinois repeated their triumph of a year ago in winning the Western Conference indoor track and field championship at Northwestern University tonight by piling up a total of 45 points. Michigan was second with 25½ points and Wisconsin third with 23.

Minnesota pulled up in fourth place with six points, Iowa was fifth with 3½ points and Chicago sixth with 2. Illinois scored points in 8 of the 10 events.

The conference record for the running high jump was smashed and the mark for the 60-yard high hurdles was equalled.

**Alberta Sets Jump Record.**

D. V. Alberta of Illinois established a new conference record for the running high jump with a leap of 6 feet 4⅛ inches, beating the former record of 6 feet ½ inch, made by Wahl of Wisconsin in 1914. Osborne of Illinois was second, while Hoffman of Iowa and Pence of Purdue tied for third.

The record of 7 3-5s. for the 60-yard high hurdles established by Carl Johnson of Michigan a year ago was tied by Knollin of Wisconsin, who won the event in a thrilling finish with Wallace of Illinois. The Wisconsin jumper cleared the hurdles in faultless fashion.

Sweitzer of Minnesota won the mile event from a field of 19 starters. He shot into the lead on the last lap after Patterson of Illinois had held the lead from the start, winning in 4m. 32 2-5s.

**Butler Wins 440-Yard Run.**

The 440-yard run developed into a thrilling race between Butler of Michigan and Jonohoe of Illinois, with Butler the victor by two yards. The Michigan flyer took the pole at the getaway and was never in danger of defeat. He covered the distance in 51 4-5s. Fields of Illinois nosed out Kayser of Wisconsin for third place by a burst of speed at the finish.

Simons of Michigan broke the tape a scant few inches ahead of his teams ate, Losch, in winning the 50-yard dash. Knollin of Wisconsin pulled up third and Wislon of Iowa fourth. The time was 5 3-5s, a fifth of a second slower than the Conference record. Less than a yard separated the first and fourth man at the finish.

Illinois won the first three places in the two-mile run. Wharton won it in 9m. 46 3-5s by advancing into the lead soon after the start and increasing his margin as he neared the finish. Furnas of Purdue, a member of the American Olympic team, failed to run his usual race and finished fourth.

The crack Illinois quartet of runners won the one-mile relay with Michigan second, Chicago third and Wisconsin fourth. The time was 3m. 29 1-5s, a fifth of a second slower than the Conference record.

Illinois also won the shot-put with Weiss the victor with a heave of 43 ft. 2½ in.

The summaries:

ONE MILE RUN—WON BY SWEITZER, Minnesota; Wall, Wisconsin, second; Harrison, Purdue, third; Hart, Northwestern, fourth. Time 4:31 2-5.

440-YARD DASH—WON BY BUTLER, Michigan; Donohue, Illinois, second; Fields, Illinois, third; Kayser, Wisconsin, fourth. Time—51 4-5.

FIFTY-YARD DASH—WON BY SIMMONS, Michigan; Losch, Michigan, second; Knollin, Wisconsin, third; Wilson, Iowa, fourth. Time :05 3-5.

60-YARD HURDLES—WON BY KNOLLIN, Wisconsin; Wallace, Illinois, second; Sargent, Michigan, third; Crawford, Iowa, fourth. Time :07 3-5. Ties conference record.

TWO-MILE RUN—WON BY WHARTON, Illinois; Allman, Illinois, second; Dusenberry, Illinois, third; Gammitz, Minnesota, fourth. Time—9:44 3-5.

RUNNING HIGH JUMP—WON BY ALberts, Illinois; Osborne, Illinois, second; Hoffman, Iowa, and Pence, Purdue, tied for third. Height—6 feet 4⅛ inches. New conference record.

880-YARD RUN—WON BY YATES, Illinois; Brown, Illinois, second; Nash, Wisconsin, third; Burkholder, Michigan, fourth. Time—1:59 4-5.

POLE VAULT—WILDER AND MERRICK of Wisconsin tied for first and second; Westbrock of Michigan and McGregor of Purdue tied for third and fourth. Height —12 feet.

MILE RELAY—ILLINOIS (SCHLAPPRIzzi, Sweet, Fields and Donohoe); Michigan, second; Chicago, third; Wisconsin, fourth. Time—3:29 1-5.

SHOT PUT—WON BY WEISS, ILLINOIS; Vanceden, Michigan, second; Stipe, Michigan, third; Sandt, Wisconsin, fourth. Distance—43 feet, 2½ inches.

## MISSOURI TRACK TEAM NOSES OUT JAYHAWKERS

KANSAS CITY, March 19.—Missouri University track and field team won the annual dual meet from Kansas University here, last night, score 45 to 40.

Summary:

The summaries follow:

50-YARD DASH—Won by William, Missouri; second, Patterson, Kansas. Time, 5 4-5s.

ONE-MILE RUN—Won by Bradley, Missouri; second, Patterson, Kansas. Time 4m. 41 4-5s.

50-YARD HIGH HURDLES—Won by Williams, Missouri; Bradley, Kansas, second. Time, 6 4-5s.

16-POUND SHOTPUT—Won by Sandefur, Kansas; 2, L. Bradley, Kansas, second. Distance, 44 feet 8 inches.

440-YARD DASH—Won by Roney, Missouri; O'Leary, Kansas, second. Time, 53 3-5s.

880-YARD RUN—Won by E. Maxwell, Missouri; Dierking, Kansas, second. Time, 1m. 58 4-5s.

HIGH JUMP—Won by George Williams, Missouri; E. L. Bradley, Kansas, second. Height, 6 feet, even.

60-YARD LOW HURDLES—Won by C. H. Williams, Missouri; E. L. Bradley, second. Time, 6s.

POLE VAULT—Won by Hamilton, Missouri; Rogers, Kansas, second. Height, 10 feet 6 inches.

TWO-MILE RUN—Won by Massey, Kansas; James, Kansas, second. Time, 9m. 58s.

## Oxford Athletes Tie Cambridge in Annual Dual Meet

**Trowbridge and Rees, American Stars, Capture First Places for Their Team.**

LONDON, March 19.—Oxford and Cambridge universities broke even in their annual dual track and field games at the Queen's Club here this afternoon. Each team won five first places in the 10-event program.

Cambridge, which was the favorite, led with five points to four when the last event, the running broad jump, was staged and Oxford's victory in the final contest gave the dark blue an even break.

Five American Rhodes scholars competed for Oxford. They were H. J. White of Bowdoin, in the running high jump; G. A. Trowbridge, Princeton, in the 120-yard high hurdles; F. K. Brown, Johns Hopkins; A. J. Rees, University of Nebraska, in the 16-pound shot put, and B. W. Smith of Johns Hopkins.

Of the five Americans who competed for Oxford, two won their events, thus scoring two of the five points credited to the Oxonians. G. A. Trowbridge, former Princeton hurler, captured first place in the 120-yard high hurdles and A. J. Rees, from the University of Nebraska, was first in the 16-pound shot put.

H. J. White of Bowdoin, gained second place in the running high jump, and B. W. Smith of Johns Hopkins, was second in the 440-yard run, but under the English intercollegiate system of scoring second and third places do not count.

The summaries:

100-YARD DASH—WON BY H. M. ABRAhams, Cambridge; G. M. Butler, Cambridge, second; B. G. D. Rudd, Oxford, third. Time, 10 1-5s.

THROWING THE 25-POUND HAMMER—H. C. Nokes, Oxford, first; N. F. Burt, Cambridge, second.

HIGH JUMP—E. S. BURNS, CAMBRIDGE, first, with 5 feet 10 inches; H. J. White, Oxford, second, 5 feet, 9 inches; R. J. Dickinson, Oxford, third, 5 feet, 8 inches.

440-YARD RUN—G. M. BUTLER, CAMbridge, first; Rudd, Oxford, second; B. W. Smith, Johns Hopkins University and Oxford, third. Time, 49 4-5s.

PUTTING THE WEIGHT—A. J. REES, University of Nebraska and Oxford, 39 feet, 2 inches, first; H. Waterhouse, Cambridge, 38 feet, 1 inch, second; C. B. Best, Cambridge, 37 feet, 2 inches, third.

120-YARD HURDLES—G. A. TROWbridge, Princeton and Oxford, first; L. F. Partridge, Cambridge, second; J. Wepre, Oxford, third. Time, 15 4-5s.

ONE-MILE RUN—H. B. STALLARD, Cambridge, first; W. R. Milligan, Oxford, second; W. G. Tatham, Cambridge, third. Time, 4m. 22s.

THREE-MILE RUN—E. A. MONTAGUE, Oxford, first; W. T. Marsh, Cambridge, second. Time, 14m. 54s.

HALF-MILE RUN—E. D. Mountain, Cambridge, first; Kent Hughes, Oxford, second; C. E. Davis, Cambridge, third. Time, 1m. 57 1-5s.

RUNNING BROAD JUMP—L. S. T. INgram, Oxford, 22 feet, ½ inch, first; K. R. J. Saxon, Cambridge, 21 feet, 7¼ inches, second; S. T. Ablehams, Cambridge, 21 feet 4¾ inches, third.

## EVANS, OUIMET AND GARDNER MAY PLAY IN BRITISH GOLF TOURNEY

NEW YORK, March 19.—Chick Evans, Francis Ouimet and Robert A. Gardner still are possibilities for the American team which will invade Britain this summer in quest of the British amateur golf title.

This announcement was made today by W. C. Fownes Jr., team captain who has been assigned the task of making up the American team.

Evans had declined to become a member of the team because of ill health; Ouimet pleaded his business duties were too exacting and Gardner had announced he would not make the trip under any circumstances. Fownes stated, however, that he was in a fair way of inducing all three to change their minds.

Robert A. Jones, the young Atlanta star, already has definitely announced his intention of accompanying the invaders.

## FRANCE EXPECTS TO HOLD 1924 OLYMPIC

PARIS, March 19.—Baron Deguberton, president of the Olympic Games Committee, has asked the French members of the committee to support the application of Amsterdam for the 1928 games in return for the expected award of the 1924 meet to France.

The International Committee will hold its next official meeting at Lausanne, Switzerland June 2 and is expected afterward to announce the site of the 1924 games. The cities of Paris and Lyons are both strong applicants for the world famous international meet.

Baron de Couberton expects to announce his resignation soon as he feels the Olympic games have overcome all opposition and have become a permanent athletic fixture.

**Spencer Leads Shooters.**

The following scores were made out of a possible 100 points over the 20-yard range, by the shooters of the St. Louis Police Revolver Club, last week: William H. Spencer 92, William J. P. Rich 86, J. Joyce 83, L. Beecher 79, Sam G. Dorman 78, Officer Criswell 78, Dr. M. R. Moore 76, Dr. D. C. Todd 75, Howard Alexander 75, Dr. C. A. Vosburgh 74, William F. Linne 73, Charles Mueller 72, Dr. G. B. Godfrey 71, Fred Krug 68, R. W. White 67, Dr. F. H. Krug 59.

**Dartmouth Team Admitted.**

NEW YORK, March 19.—Dartmouth was admitted to the Intercollegiate Swimming Association at its spring meeting here today. All of the graduate officers of the association were re-elected. The constitution was amended to provide for a Committee on Records of which L. de B. Handley of New York was nominated as chairman.

## Country Clubs' New Caddy Master Has Novel Way of Handling Boys

John A. Twiss Brought Here From Essex Country Club Has Educational System on Subjects of Rules, Ethics and Golf Morals.

Caddies who carry clubs for members of the St. Louis Country Club will attend school this summer. Twice a week they must go to class and if there is any delinquency in their attendance there will be a few vacancies at the Price road caddy shack.

However, this school will be conducted along the lines of the rule of tee rather than the rule of three and the bag toters will be supplied with a text-book quite foreign to the little red schoolhouse. Their subjects for perusal will be golf rules, golf ethics, and good morals.

John A. Twiss, new caddy-manager at the Country Club, has brought this plan for improving the work of caddies from the Essex Country Club, Manchester, Mass. St. Louisans, who summered at the seaside resort last year, were surprised at the conduct and alertness of their youthful assistants and upon inquiry learned that caddy work might be attributed to Twiss' system. He had the reputation of turning out the best kit-carriers in New England.

**Caddies in Three Groups.**

The links educational system calls for two classes a week. The caddies are divided into three groups, A, B and C, and when a youth has proved his capability in one class he is graduated into the next higher one. The class-room is the links and the teacher instructs them in the correct method of caddying, explains the rules, and demonstrates the proper ethics of the fairway. If any of the pupils shows a tendency to loose morals, he is corrected.

Twiss has made a thorough study of the caddy problem, which has been one of the most absorbing ones met at the various golf clubs. Most raddy-masters use this position as a stepping stone to a professional's job; but Twiss considers it every bit as important as the "pro" work.

He has been in this capacity connected with some of the most famous country clubs in the United States. He learned to "shag" the ball and hold the pin at the Brookline Country Club, one of the oldest courses in the country. A fellow-caddy was Francis Ouimet, who later won the national open championship.

**First Real Place in 1916.**

His first caddy-master position was at the Worcester Country Club in 1916. He then was called to the Pinehurst (N. C.) Country Club, and later became a golf writer for several newspapers and magazines. In the spring of 1920 he returned to the caddy-shack, taking a position at the Essex Club.

This is the first time that a local club has called a man from another city to take charge of its youthful brigade.



JOHN A. TWISS.

## Municipal Teams In Title Series

**Prendergasts and Keen Kutters Play First Soccer Tilt at Fairground Today.**

The Prendergasts, champions of Fairgrounds No. 2 and the Keen Kutters, title winners of the Saturday division, are scheduled to play the first of a series of three games at Fairground No. 2 this afternoon to decide the municipal soccer championship of St. Louis. The game is scheduled to start at 2:30 o'clock.

By most followers of the municipal league, the Prendergasts are favored to land the title. However, the Keen Kutters are expected to give them a real battle for the honors.

In reaching the final, the Prendergasts last Sunday defeated the SS. Mary and Josephs, 2—6, while the Keen Kutters trimmed the Schumachers by the same score. The Prendergasts defeated the Henses in the first round, 4—0, while the K. K.'s eliminated the Rock Church team, 5—2.

For today's game an admission fee of 25 cents will be charged to defray expenses of sending the champions to Memphis for a series.

The probable lineups:

| Prendergasts. | Position. | Keen Kutters. |
|---|---|---|
| Beggan | Goal | Diel |
| Giese | Fullback | Rich |
| Kayanaugh | Fullback | Haeppen |
| McShimming | Halfback | Weber |
| Pepper | Halfback | Lang or Cady |
| Solari | Halfback | Sprints |
| Cronin | Forward | Boehnicek |
| Murphy | Forward | Drew |
| Creak | Forward | Ryser |
| McTernan | Forward | Josties |
| Hysen | Forward | Hitchcock |

Referee—Richard Wall. Linesmen—Oliver Miller J. Aslinger, J. Cradcock and J. J. Kelly. Miller also will act as timer.

## NAVY ATHLETES WILL COMPETE IN PENN MEET

ANNAPOLIS, Md., March 19.—One of the first acts of Secretary of the Navy Denby in connection with the Naval Academy has been to provide for a definite policy of athletic contests for academy teams away from Annapolis. He has given to the superintendent definite authority to permit the teams in each principal sport to engage in one contest a season away from Annapolis.

The first exercise of this general authority by Superintendent Scales will be to permit teams of Midshipmen to enter the relay games of the University of Pennsylvania at Philadelphia on April 29.

**Clymer Rolls 244 Game.**

Clymer, shooting in a six-handed game against Ponds Preiffer, McKinley, Klare and Reyburn on Peterson's alleys, put up a remarkable score of 244 at duck pins. This mark is expected to stand as high for the coming season. Only twice in past years has this total been surpassed in this city, the scores being 267 and 256. Clymer in the first frame drew a split and counted eight pins. In his second and third stanzas he spared. From the fourth frame to the tenth he registered seven consecutive strikes, and ended up with a spare.

## Scullins Oppose Innisfails Today

**Victory for Brady's Eleven Will Practically Clinch Local Soccer Pennant.**

The regular St. Louis Soccer League schedule will be resumed at Cardinal Field this afternoon after a layoff of two weeks, during which time local followers have witnessed U. S. F. A. cup tilts. In the first game today the Ben Millers meet the Screw Company while the Scullins and Innisfails fight it out in the second.

Should the Scullins win today they will practically clinch the championship, as the season is scheduled to close March 27. A defeat for the men of Brady and victory for the Millers will tie the two for the leadership.

With Brannigan and Mulvey absent, Brady will be forced to make changes. He will use Schwartz at one forward position and Murphy at the other. "Duke" Sheehan is scheduled to return as goalkeeper. Foley intends to use Quinn and Turnure in the forward line against the leaders.

"Hap" Marre, who is handling the Millers during Ratican's illness, announces that he will use Slattery at halfback and Meagher in the forward line. Harry McCarthy is also expected to send in several newcomers.

First game today at 2:15 o'clock, with Paul McSweeney and Phil Kavanaugh handling the clashes.

## RIFLE ASSOCIATION TO BE PROGRESSIVE BODY

NEW YORK.—Everything indicates that the National Rifle Association will be a most progressive organization this year. At the annual meeting of the association Lieutenant-Colonel Smith W. Brookhart of Iowa was chosen president. Col. Brookhart is a hustler, one who has done much for the riflemen in the United States. First vice president is Maj. Frank Maloney of Tennessee, second vice president, Maj. F. M. Waterbury of New York; third vice president, Brigadier-General W. W. Moore, South Carolina; secretary, Brigadier-General Fred H. Phillips, Tennessee; treasurer, Capt. Karl D. Loos of Illinois.

One of the things done at the annual meeting was to select dates for the national rifle matches. These matches will be held at Camp Perry, O. From July 27 to Aug. 7 the Small Arms Firing School will be in operation; from Aug. 8 to 17 the matches of the National Rifle Association and from Aug. 18 to Aug. 26 the national championship matches with rifle and pistol, individual and team.

The Small Arms Firing School is open to any citizen of the United States, though he be unattached to any team. He will be furnished arms and ammunition without charge. All team members who have not heretofore participated in a national match must attend the school in order to receive the Government allowance for transportation, etc.

## Remer Establishes New Walk Record In A. A. U. Meet

**Gotham Star Clips 10 4-5 Seconds Off Old Mark in Defeating Pearman.**

**NEW YORK A. C. WINS**

**Campbell of Yale Forced to Quit in Final Lap of 1000 Yard Run.**

NEW YORK, March 19.—One new championship record was established during the national A. A. U. indoor track and field meet here tonight, when Richard F. Remer, unattached, of this city, won the one-mile walk in the excellent time of 6 minutes and 29 seconds. He finished just a few inches in front of L. G. Pearman, N. Y. A. C., who held the title and former record of 6:39 4-5. Remer's time was just one second behind the American record held by George H. Goulding of Canada.

The point trophy was won by the New York A. C. representatives. The point score was: New York A. C. 30; Brown University, 10; Princeton and Morningside A. C., 7 each; Pennsylvania State, Yale and Laughlin Lyceum, 5 each, and Harvard, 4.

Sidney Leslie of New York won the 1000-yard run easily, after assuming the lead in the third lap. Tom Campbell of Yale, who got away slowly, made his way up to third place, but the effort was too much for him and he quit in the final lap.

F. L. Murrey of Princeton won the 600-yard run. Dave Caldwell of the Boston A. A. led the field until well into the stretch, when Murrey and J. Sellers shot past him and the Boston man eased up, finishing outside of the point places.

E. O. Gourdin of Harvard led for half the 300 yards final, but J. J. O'Brien took the lead in the stretch and won by three yards from Benjamin M. Baker of the University of Virginia.

The summaries:

RUNNING HIGH JUMP—WON BY RICHard W. Landon, Yale University with 6 feet 1 inch; Walter Whalen, Boston A. A., 6 feet, second; Robert H. Clark, Amherst College, 6 feet, third; Joseph Erbal (unattached), New York City, 5 feet 11 inches, fourth. In the jump off for second place, Whalen cleared 6 feet, but Clark failed.

ONE-MILE WALK—WON BY RICHARD F. Remer, American Walkers' Association, New York City; J. B. Pearman, New York A. C., second; William Plant, Morningside A. C., New York, third; Henri Lobou, Y. M. H. A., New York City, fourth. Time—6:29. New championship record. Old record, 6:39 4-5s, held by Joseph B. Pearman, New York A. C., New York, 1920.

PUTTING 16-POUND SHOT—WON BY P. J. McDonald, New York A. C., 46 feet 8½ inches; Ralph G. Hills, The Hill School, Pottstown, Pa., second, 43 feet 10½ inches; Charles D. Hilsey, Jr., Princeton University, third; 42 feet 10¼ inches; C. Vrettos (unattached), fourth; 42 feet 3½ inches.

STANDING BROAD JUMP—WON BY William Irving Reed, Brown University; 10 feet 8¾ inches; Ed Emigh, New York Athletic Club, third; 10 feet 5 inches; Leo Rudnick, Mohawk A. C., third; 9 feet 11½ inches; Paul Courtois, New York University, fourth; 9 feet 11¼ inches.

600-YARD RUN—WON BY F. L. Murrey, Princeton University; Jack Sellers, New York, second; Vincent Lally, St. Andrew's A. C., third; A. A. Dolder, New York A. C., fourth. Time, 1m. 15 3-5s.

1000-YARD RUN—WON BY SIDNEY Leslie, Guaranty Club, New York; second, Joseph Higgins, New York A. C.; third, J. Connolly, Georgetown University; fourth, J. R. Sellers, New York A. C. Time—2:15 2-5.

60-YARD DASH (FINAL)—WON BY F. Ward Conway, Morningside A. C., New York; J. F. Carter, Brown University, second; E. O. Gourdin, Harvard University, third; M. F. Lochnicht, Niagara A. A., fourth. Time—6 3-5.

300-YARD RUN (FINAL)—WON BY James J. O'Brien, Loughlin Lyceum, Brooklyn; Benjamin M. Baker, University of Virginia, second; E. O. Gourdin, Harvard University, third; M. R. Baker, University of Virginia, fourth. Time, 32 4-5s.

TWO-MILE RUN—WON BY MAX Bohland, unattached, New York; E. J. Garvey Jr., Paulist A. C., New York, second; Nick Giannapoulis, unattached, third; Cahill, Heath, unattached, Boston, fourth. Time, 9m. 45 1-5s.

70-YARD HIGH HURDLES (FINAL)—WON by Harold Barron, Penn State College; Perry A. Roberts, New York A. C., second; J. J. Sullivan, Boston College, third; Harry Goelits, Illinois A. C., Chicago, who was penalized one yard by the starter, fell at the third hurdle and did not finish. Time, 9 2-5s.

MEDLEY RELAY, 1½ MILE, 440 YARDS, 220 yards, 880 yards and 1 mile—Won by Columbia University (R. M. Burt, Victor Craeb, E. P. Marzolf and Walter Hilgiser); New York A. C., second; Georgetown University, third; Brooklyn Athletic Association, fourth. Time, 7m 44 1-5s.

STANDING HIGH JUMP—WON BY ED Emes, New York A. C.; 5 feet 2 inches; Theo. S. Clark, Lafayette College, second; 5 feet, 1 inch; William I. Reed, Brown University, third; 5 feet; Harry Goelits, Illinois A. C., fourth; 4 feet 11 inches.

## Penn State Wrestlers Win.

PRINCETON, N. J., March 19.—Pennsylvania State College won the intercollegiate wrestling championships here today with a total of 24 points. Cornell finished second with 13 points, and Princeton with 11 points. The others finished as follows: Yale 10, Lehigh and University of Pennsylvania 5 and Columbia 4.

## Cobb to Carry 25 Men.

Manager Ty Cobb of the Tigers seeks permission to carry 25 men on his team, including 19 pitchers, six infielders, 5 outfielders and 3 catchers. He will confer with President Navin soon for authority to add the extra men.

## Davis Elected Manager.

Hubert Berly Davis has been elected student manager of the West Virginia University basketball team for 1921. Clarence Clark Turley of Woodville, W. Va., was elected student manager of the wrestling squad.



## Brilliant Hurlin By May (Yes, Jak Wins for Rick

**Southpaw Trims Athletics Evens the Count in Sprin Training Series.**

**PERTICA ALSO SHI**

**Comes to Relief of May Eighth and Stops Rall Cardinals Winning, 4 to**

LAKE CHARLES, La., Marc —A brand of near shutout pit by our old friend, Jake May, assisted by Bill Jertica, enable Cardinals to defeat the Athleti the score of 4 to 1 today. It wa tenth game of the series betwee Cards and A.'s, and the victory the Cards an even break in th

# We Take It That the Johnny Evers Brand of Baseball, This Year, Will Be the Fire-Brand

## Remark

## mer Establishes ew Walk Record h A. A. U. Meet

am Star Clips 10 4-5 Secnds Off Old Mark in Defeating Pearman.

V YORK A. C. WINS

pbell of Yale Forced to Quit in Final Lap of 1000 Yard Run.

EW YORK, March 19.—One new pionship record was established g the national A. A. U. indoor and field meet here tonight, Richard F. Remer, unattached, is city, won the one-mile walk e excellent time of 6 minutes 29 seconds. He finished just inches in front of L. G. Pearson, N. Y. A. C., who held the title ormer record of 6:39 4-5. Remer time was just one second beyond the American record held by ge H. Goulding of Canada. e point trophy was won by the York A. C. representatives. The score was: New York A. C., Brown University, 10; Princeton Morningside A. C., 7 each; Pennsylvania State, Yale and Laughlin um, 5 each, and Harvard, 4. ney Leslie of New York won 1000-yard run easily, after asng the lead in the third lap. Campbell of Yale, who got slowly, made his way up to place, but the effort was too for him and he quit in the lap.

L. Murrey of Princeton won 600-yard run. Dave Caldwell of Boston A. A. led the field until into the stretch, when Murrey J. Sellers shot past him and the on man eased up, finishing out- of the point places.

O. Gourdin of Harvard led for the 300 yards final, but J. J. ien took the lead in the stretch won by three yards from Ben- n M. Baker of the University of inia.

e summaries:
NING HIGH JUMP—WON BY RICH- W. Landon, Yale University, with 6 1 inch; Walter Whalen, Boston A. 6 feet, second; Robert H. Clark, herst College, 6 feet, third; Joseph al (unattached), New York City, 5 11 inches, fourth. In the jump off second place, Whalen cleared 6 feet, Clark failed.
MILE WALK—WON BY RICHARD Remer, American Walkers' Associah, New York City; J. B. Pearman, New k A. C., second; William Plant, Montside A. C., New York, third; Henry pon, N. Y. M. H. A., New York City, th. Time—6:29. New championship ord. Old record, 6:39 4-5s, held by eph B. Pearman, New York A. C., w York, 1920.
PUTTING 16-POUND SHOT—WON BY F. McDonald, New York A. C., 46 feet 3¾ hes; Ralph G. Hills, The Hill School, stown, Pa., second; 43 feet 10¾ hes; Charles D. Hilsey, Jr., Princeton versity, third; 42 feet 10¼ inches; C. ttos (unattached), fourth; 42 feet 5¾ hes.
RUNNING BROAD JUMP—WON BY illiam Irving Reed, Brown University; 10 8¾ inches; Ed Emgs, New York letic Club, third; 10 feet 5 inches; Leo inick, Mohawk A. C., third; 9 feet 11¾ hes; Paul Courtois, New York University, fourth; 9 feet 11½ inches.
ARD RUN—WON BY F. L. MURPhy, Princeton University; Jack Sellers, w York, second; Vincent Lally, St. Anh's A. C., third; A. Dolder, New York C., fourth. Time, 1m. 15 3-5s.
WARD RUN—WON BY SIDNEY lle, Guaranty Club, New York; secJoseph Higgins, New York A. C.; d, J. Connolly, Georgetown University; fourth, J. R. Sellers, New York A. Time—2:15 2-5.
ARD DASH (FINAL)—WON BY F. rd Conway, Morningside A. C., New k; J. F. Carter, Brown University, nd; E. O. Gourdin, Harvard University, third; M. F. Lochnicht, Niagara A. fourth. Time—6 3-5.
ARD RUN (FINAL)—WON BY nes J. O'Brien, Loughlin Lyceum, okiyn; Benjamin M. Baker, University Virginia, second; E. O. Gourdin, Harvard University, third; M. R. Baker, University of Virginia, fourth. Time, 32 4-5s.
-MILE RUN—WON BY MAX BOIlad, unattached, New York; E. J. Gaudet, A. C., New York, second; k Giannapoulis, unattached, third; Ce- Heath, unattached, Boston, fourth. e, 9m. 45 1-5s.
RD HIGH HURDLES (FINAL)—WON Harold Barron, Penn State College; y A. Roberts, New York A. C., se- J. Sullivan, Boston College, third; ry Goslitz, Illinois A. C., Chicago, who penalized one yard by the starter, at the third hurdle and did not finish. e, 9 2-5s.
EY RELAY, 1¼ MILE, 440 YARDS, yards, 880 yards and 1 mile—Won Columbia University (R. M. Burd, or Crack, F. H. Marsolf and Walter gins; New York A. C., second; Georgeown University, third; Brooklyn Athletic sociation, fourth. Time, 7m 44 1-5s.
DING HIGH JUMP—WON BY ED s, New York A. C., 5 feet 2 inches; b. S. Clark, Lafayette College, second; feet, 1 inch; William I. Reed, Brown versity, third; 5 feet; Harry Goslitz, ols A. C., fourth; 4 feet 11 inches.

## enn State Wrestlers Win.

RINCETON, N. J., March 19.— sylvania State College won the ecollegiate wrestling champion- here today with a total of 24 Cornell finished second with points, and Princeton, with 11 s. The others finished as follows: Yale 10, Lehigh and University of Pennsylvania 5 and Columbia 0.

## Cobb to Carry 25 Men.

nager Ty Cobb of the Tigers permission to carry 25 men on team, including 10 pitchers, six lders, 5 outfielders and 3 catchers. He will confer with President n soon for authority to add the men.

## Davis Elected Manager.

bert Berly Davis has been elected ent manager of the West Virginia University basketball team for Clarence Clark Turley of ksville, W. Va., was elected stu- manager of the wrestling squad.

## Brilliant Hurling By May (Yes, Jake) Wins for Rickey

**Southpaw Trims Athletics and Evens the Count in Spring Training Series.**

**PERTICA ALSO SHINES**

**Comes to Relief of May in Eighth and Stops Rally, Cardinals Winning, 4 to 1.**

LAKE CHARLES, La., March 19.—A brand of near shutout pitching by our old friend, Jake May, ably assisted by Bill Jertica, enabled the Cardinals to defeat the Athletics by the score of 4 to 1 today. It was the tenth game of the series between the Cards and A.'s, and the victory gave the Cards an even break in the set to date.

While May and Pertica were mowing down the White Elephants with much success, save in one inning, the eighth, the Cards made good use of their bats and collected 13 hits. They massed their attack in the fifth and sixth innings off Ed Rommel, who had been a tough bird for the Knot Holers in the series. The result of this hit concentration gave the St. Louisans one run in the fifth and three in the sixth, more than enough to win.

For a time it looked as if Jakey would go the route. He blanked the Athletics for seven innings, and in that time the men of Connie Mack gathered only four hits. Jakey never looked better in his life, and in that same period had dished out only three bases on balls. Hornsby turned two misplays behind him, but these did no damage and Jakey was sailing along like Eddie Plank.

**Pertica Stops a Rally.**

He either lost his stuff or got tired going into the eighth. Johnny Walker, who went up for Bryan Harris at the beginning of the eighth, singled to center. Then Jake passed Dykes. He also pitched one wide ball to Perkins, when Manager Rickey wigwagged Jakey to the bench. Pertica went in and got the count to three and two on Perkins, but gave him a fourth ball. That packed the pillows with none out and with Tilly Walker at bat things didn't look so rosy. However, Walker slammed a hard drive to Hornsby, who stepped on third for a force out of Dykes and then fired the ball to Fournier at first in time to double the batter. It was a great play at both ends of the line. Incidentally, Johnny Walker scored. Pertica then bore down and struck out Welch for the third out of the inning, thus getting rid of the side with only one run being scored.

Rollie Naylor was the Mack pitcher at the start and shut out the Cards in the three innings he worked. Rommel came next, and while he blanked the Rickeymen in the fourth, got into trouble in the fifth.

With two gone he passed Mueller. Fournier followed with a long drive to left center for a double and "Heine" scored from first, while on Shannon's wild throw of the relay Fournier went to third. Toporcer left him there by striking out.

**Hornsby Starts a Rally.**

The game was put on ice in the sixth. This time Hornsby led off with one of his old time triples to left center. The drive probably would have been good for a homer, but the score was 1—0 and none out and he was held at third. Mann's best was a tap to Rommel and Hornsby was held at third. Lavan then put on the squeeze. He popped the ball over Rommel's head and Hornsby scored. Dykes fielded the ball and made a wide throw past first, Lavan going to third on the miscue. Clemons then drove Lavan over with a single to left and Heathcote put a one-shot in right. May attempted to sacrifice and laid down a perfect bunt along the third base line. This filled the bases. Clarence Mueller scored Clemons with a sacrifice fly to Clarence Walker. A pass to Fournier again filled the bases, but Welsh backed up for a good catch of Toporcer's drive.

| ST. LOUIS. | AB. | R. | H. | O. | A. | E. |
|---|---|---|---|---|---|---|
| Mueller rf | 3 | 1 | 1 | 2 | 0 | 0 |
| Fournier 1b | 2 | 0 | 1 | 14 | 0 | 0 |
| Toporcer 2b | 3 | 0 | 0 | 2 | 4 | 0 |
| Hornsby ss | 3 | 1 | 2 | 1 | 5 | 0 |
| Mann lf | 3 | 0 | 0 | 0 | 0 | 0 |
| Lavan as | 3 | 1 | 2 | 3 | 6 | 0 |
| Clemons c | 4 | 1 | 3 | 2 | 2 | 0 |
| Dilhoefer c | 0 | 0 | 0 | 1 | 0 | 0 |
| Heathcote cf | 3 | 0 | 2 | 2 | 0 | 0 |
| May p | 3 | 0 | 1 | 0 | 2 | 0 |
| PERTICA p. | 0 | 0 | 0 | 0 | 0 | 0 |
| Totals | 35 | 4 | 12 | 27 | 17 | 2 |

| ATHLETICS. | AB. | R. | H. | O. | A. | E. |
|---|---|---|---|---|---|---|
| Dykes 2b | 3 | 0 | 0 | 0 | 3 | 1 |
| Perkins 3b | 1 | 0 | 1 | 8 | 3 | 0 |
| *Galloway | 0 | 0 | 0 | 0 | 0 | 0 |
| C. Walker lf | 4 | 0 | 0 | 3 | 0 | 0 |
| Welch lf | 4 | 0 | 1 | 2 | 0 | 0 |
| Dugan 3b | 4 | 0 | 2 | 0 | 0 | 0 |
| F. Walker cf | 4 | 0 | 0 | 0 | 0 | 1 |
| Shannon ss | 3 | 0 | 0 | 2 | 2 | 1 |
| Griffin 1b | 3 | 0 | 0 | 12 | 1 | 0 |
| NAYLOR P. | 1 | 0 | 0 | 0 | 0 | 0 |
| HARRIS P. | 0 | 0 | 0 | 0 | 0 | 0 |
| ROMMEL P. | 1 | 0 | 0 | 0 | 2 | 0 |
| **Walker c | 1 | 1 | 1 | 0 | 0 | 0 |
| KEEFE P. | 0 | 0 | 0 | 0 | 1 | 0 |
| Totals | 29 | 1 | 5 | 27 | 12 | 3 |

*Ran for Perkins in eighth.
**Batted for Harris in eighth.

| Innings | 1 | 2 | 3 | 4 | 5 | 6 | 7 | 8 | 9 | —T. |
|---|---|---|---|---|---|---|---|---|---|---|
| St. Louis | 0 | 0 | 0 | 0 | 0 | 3 | 0 | 0 | 0 | —4 |
| Phila | 0 | 0 | 0 | 0 | 0 | 0 | 0 | 1 | 0 | —1 |

Summary — Two-base hits — Fournier, Clemons, Perkins. Three-base hits—Hornsby. Sacrifice hits—Mueller, Hits—off May, 5 in 7 innings; off Pertica, none in two innings; off Naylor, 2 in 2 innings; off Rommel, 6 in 3 innings; off Harris, 3 in 2 innings; off Keefe, none in 1 inning. Stolen base—Hornsby. Struck out—by May, 1; by Pertica, 2; by Naylor, 2; by Rommel, 2; by Harris, 1. Base on balls—off May, 4; off Pertica, 1; off Naylor, 1; off Rommel, 2; off Harris, 2. Hit by pitcher—by Naylor, Heathcoate. Left on bases—St. Louis, 11; Athletics, 6. Double plays—Toporcer, Lavan, Fournier (2); Lavan, Toporcer and Fournier, Hornsby and Fournier; Griffin, Perkins and Griffin. Time—1:40. Umpire—Rankin.

**Eleventh Game Tomorrow.**

The championship of Houston, Orange, Lake Charles and Beaumont will be played at Orange tomorrow when the eleventh game of the series will be played between the Cards and Athletics. The count is now 5—5.

Toporcer went hitless, but met the ball hard three times. Once he was called out on strikes with the count 3 and 2 and a run on third. He played a great fielding game, however, figuring in three double plays with Lavan and Fournier. He still looks like the goods.

As Austin McHenry has not been hitting his weight Les Mann went to left field. Mann lost a hit when Shannon made a great bare-handed stop of his mean hopper in the ninth and followed with a great throw to first.

The de luxe fielding play of the game was made by Lavan. Welch hit a high bounder that sailed to Lavan's right. It had all the earmarks of a safety, but Lavan hurled himself at the ball, reached out his gloved hand and came down with the ball. He straightened out immediately and hurled to Fournier in time for the putout. Fans and players applauded.

Clemons got two doubles and a single in four times at bat. He was the hitting hero.

Jack Fournier fell a victim to the moss-covered hidden ball trick in the third. Two were out at the time and Jack was on first as a result of a pass. Griffin had hidden the ball after taking a pop from Toporcer and when Fournier rambled off the bag tagged him. The umpire didn't see the play and Griffin held Fournier until the umpires turned around.

Pertica looked better than he did against the Yanks. He pitched nice ball after relieving May in the eighth and came back in the ninth like a champ. He retired Dugan and Frank Walker on grounders to Hornsby and topped the performance by striking out Shannon ending the game.

## Cleveland Hockey Team Wins.

CLEVELAND, O., March 19.—The Cleveland hockey team tonight defeated the Boston A. A. team by a score of 3 to 0 in the final game of the first group series of the United States Hockey Amateur League. This gives the Cleveland team the group championship and eliminates Boston from the race. Cleveland will meet the eleventh Minnesota team in the final championship series on March 29 and 30 and April 1 and 2.

## Joe McGinnity 50 Years Old.

DECATUR, Ill., March 19.—Joe McGinnity, famous iron man of baseball, celebrated his fiftieth birthday anniversary here today by pitching four innings for the Staley Yannigans against the Staley regulars in a practice game. McGinnity let the regulars down with two hits in the four frames.

## Toporcer, Bespectacled Player, Cardinals' Pre-Season Sensation

**New York Youngster, Who Never Played Minor League Baseball, Has Shown Unusual Ability and Has Good Chance of Becoming Team's Regular Second Sacker.**

ORANGE Tex., March 19.—Undoubtedly the most interesting athlete who has broken into prominence this Spring is George Torporcer, the bespectacled infielder, now working out with the St. Louis Cardinals at tehir camp here. If Torporcer achieves his object of begeoming a big leaguer he will be the only regular in the major baseball organization who plays while wearing spectacles.

At this writing there are two mighty good reasons for believing that Toporcer will be the Cardinals' second baseman. The first is because he has displayed unusual ability for a player, who has never had any minor league experience. The second reason is that there is a vacancy on the Cardinal infield, due to "Holdout" Milton J. Stock, the club's regular third sacker.

Toporcer is the property of the Syracuse (International League) club, but already the wheels are moving toward his release to the St. Louis club. This will not be a difficult matter because of the recent working agreement effected by the two clubs. It will be necessary for the St. Louis club to turn over several promising players to the Syracuse club in exchange for the new wonder.

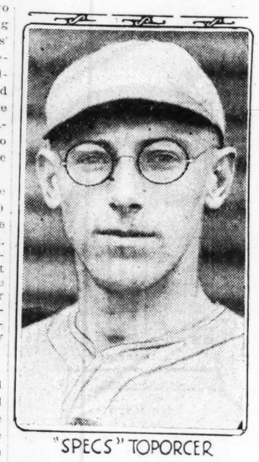
**Toporcer a New York Boy.**

Toporcer is a New York boy and has played lo: baseball for several years. He jumped into prominence last season as a member of the Orange A. A. team of Newark. In the Newark City League he hit .421 and fielded sensationally. While his fame spread like wildfire, major and minor league scouts hesitated because he wears glasses. They realized that Lee Meadows wears glasses and has been succesful, but Meadows is a pitcher. They couldn't conceive how an infielder, handicapped by specs, could get by as a fielder and hitter.

But Toporcer has fooled them all. He has been assigned to the first club and has been the sensation of the Cardinal games.

In the language of Manager Branch Rickey, "Toporcer hasn't done one thing wrong since coming to camp."

The newest sensation is 22 years old and ideally built for an athlete. He weighs about 170 pounds, is a left-handed hitter and unusually fast. He has made a study of baseball and is never better pleased than when Rickey, Charley Barrett, Joe Sugden, Burt Shotton or one of the older players takes him aside for a word of advice.



"SPECS" TOPORCER

**Has Always Worn "Specs."**

His courage is the thing that makes him admired. He doesn't fear being struck in the eye or glasses by a batted ball. "It hasn't happened yet and even if I would be hit, I always carry an extra pair of specs with me," he says.

Toporcer's eyes have bothered him since a babe. He wears heavily rimmed glasses with lenses about 1-16th of an inch in thickness. Without the glasses he is as blind as the proverbial bat.

When the announcement was first made that Toporcer, wearing specs, would try out with the Cardinals, his coming wasn't taken seriously. Now it is different. He has made good and the holdout of Stock assumes less serious proportions as the Cardinals will start the season with the Peerless Peper Hornsby at third and Toporcer at second.

## Training Camp Notes

**Red Sox Holdouts Expected.**

HOT SPRINGS, Ark., March 19.—That Menosky, Vick, Walters and McInnis now listed as holdouts by the Boston American League baseball club, will be on the team before it leaves the Hot Springs training camp, was the opinion expressed today by Manager Hugh Duffy.

**Yankees Trim Superbas, 5—3.**

NEW ORLEANS, March 19.—New York Americans 5, 11, 1. Brooklyn Nationals 3, 5, 1. Harper, Ferguson and Schang; Hoffman; Mamaux, Mitjus and Miller, Krueger.

**Perritt Blanks Sox Seconds.**

WAXAHACHIE, Tex., March 19.—Second teams: Chicago Americans 0, 12, 1; New York Nationals 4, 6, 1. King and Yaryman; Perritt and Henline.

**Kansas City Team Wins.**

WICHITA FALLS, Tex., March 19.—Kansas City (American Association) 5, 10, 0. Wichita Falls (Texas League) 4, 7, 1. Batteries—Reynolds, Hines, Gross, Campbell, Souger and Overfelt; Ruth, Darrough and Kitchens.

**Reds Defeat White Sox, 7—3.**

FORT WORTH, Tex., March 19.—Cincinnati Nationals 7, 9, 5; Chicago Americans 3, 6, 0. Batteries—Rixey, Luque and Hargrave, Wingo; Davenport, McWeeney, Fenner and Schalk, Lees.

**Braves Trounce Beaumont.**

BEAUMONT, Tex., March 19.—Boston Nationals 9, 13, 2; Beaumont (Texas League) 1, 5, 5. Batteries—L. Townsend, L. Townsend and O'Neill, Gibson; Scott, Hymel and Rusche, Kelly.

**Pirates Down Red Sox.**

HOT SPRINGS, Ark., March 19.—Pittsburg Nationals 12, 17, 2; Boston Americans 9, 11, 1. Batteries—Eberhard, Carlson and Lee; Metzke, Talcott, Karr, Thormahlen and Ruel.

**Nationals Beat Phillies.**

TAMPA, Fla., March 19.—Philadelphia Nationals 4, 8, 0; Washington Americans 7, 11, 2. Weinhert, Betts and Witherow, Peters; Courtney, Mogridge, Zachary and Gharrity, Picinich.

**Cubs Down Los Angeles.**

LOS ANGELES, Cal., March 19.—Chicago Nationals 13, 19, 2; Los Angeles Coast League 7, 16, 4. Martin, Fuhr and O'Farrell; Dumovich; Wallace, Douglas and Stanage.

**Tigers Rap Out 20 Hits.**

SAN ANTONIO, Tex., March 19.—Detroit Americans 13, 20, 0. San Antonio (Texas League) 1, 10, 3. Batteries—Oldham, Sutherland, Ayres and Marion. Basslerx, Woodall; Deason, Zapalac, Davis and White, Whitney.

**Penn Basket Five Wins.**

PRINCETON, N. J., March 19.—The University of Pennsylvania basketball team defeated Princeton, 27 to 20, here tonight in the final Intercollegiate League game of the season.

## Sothoron Fans 9 Men, Bayne 8, and Browns Win, 8-2

**Fohl's Hurlers Hold New Orleans Pelicans to Six Safe Swats.**

BOGALUSA, LA., March 19.—Allan Sothoron and Billy Bayne held New Orleans safe in today's ball game, the Browns winning easily, 8 to 2. Sothoron struck out nine of the Pelicans, while Bayne fanned eight. George Sisler had only one putout at first base and that one came when Hank Severeid dropped a third strike on Clarence Underwood in the opening inning, forcing the St. Louis catcher to throw to first to retire the batter.

Sothoron held the Pelicans to five hits and one run in five innings. In the second round New Orleans bunched three hits. At other times Al held his opponents safe. His fast ball shot over the plate in splendid style and had the Pels swinging late. One was down in the second, Leslie, the first baseman, having fanned, when Boone connected for a single to left field. Sheridan singled to center, Rader poled a double between Jacobson and Weizel in right field, scoring Boone. Catcher Smith of New Orleans hit to Sisler and Sheridan was caught at the plate, while Pitcher Lehman was number four on Sothoron's strike-out list. He displayed wonderful control, not passing a single batter during his stay on the pitching mound.

Billy Bayne went to work starting the sixth and but for an error by Earl Smith he would not have been scored against. Bayne struck out Ripperton, the first batter to face him. Underwood drew a base on balls. Leslie took three vigorous swings and retired to the bench. Boone slapped a mean hopper straight back at Bayne, which the latter was unable to hold, the batter getting credit for a hit. Sheridan waited and drew four wide ones, filling the bases. Hank Severeid made a perfectly good peg to Earl Smith to catch Underwood off the bag, but Earl allowed the ball to go through him, Underwood scoring. Rader then ended the inning by striking out. The hit made by Boone was the only one registered against Bayne. The clever little southpaw had his opponents swinging their arms off and stepping back constantly from his curve ball.

The same teams will meet again tomorrow in what will be the final clash with the Pelicans. After this game Manager Fohl will rush his first string squad to a train and the Browns Monday will meet Milwaukee at Gulfport.

The score:

| BROWNS. | AB. | R. | H. | O. | A. | E. |
|---|---|---|---|---|---|---|
| Gerber ss | 4 | 1 | 1 | 0 | 0 | 0 |
| Gleason 2b | 4 | 0 | 0 | 3 | 0 | 0 |
| Sisler 1b | 3 | 1 | 2 | 1 | 2 | 0 |
| Jacobson cf | 5 | 2 | 3 | 2 | 0 | 0 |
| Williams lf | 4 | 0 | 1 | 1 | 0 | 0 |
| Wetzel rf | 3 | 1 | 3 | 2 | 1 | 0 |
| Smith 3b | 4 | 1 | 1 | 0 | 1 | 1 |
| Severeid c | 2 | 1 | 0 | 17 | 1 | 0 |
| Sothoron p | 2 | 0 | 0 | 1 | 0 | 0 |
| Bayne p | 2 | 1 | 0 | 0 | 0 | 0 |
| Totals | 35 | 8 | 11 | 27 | 5 | 1 |

| NEW ORLEANS. | AB. | R. | H. | O. | A. | E. |
|---|---|---|---|---|---|---|
| Clayton lf | 4 | 0 | 1 | 1 | 0 | 1 |
| Ripperton cf | 4 | 0 | 0 | 1 | 0 | 0 |
| Underwood ss | 2 | 1 | 0 | 3 | 3 | 1 |
| Leslie 1b | 4 | 0 | 0 | 14 | 2 | 0 |
| Boone rf | 4 | 1 | 3 | 1 | 0 | 0 |
| Sheridan 3b | 3 | 0 | 1 | 1 | 0 | 0 |
| Rader 2b | 3 | 0 | 1 | 1 | 5 | 0 |
| Smith c | 3 | 0 | 0 | 3 | 1 | 0 |
| Lehman p | 1 | 0 | 0 | 0 | 0 | 0 |
| Miller p | 2 | 0 | 0 | 0 | 2 | 1 |
| *Parker | 1 | 0 | 0 | 0 | 0 | 0 |
| **Deberry | 1 | 0 | 0 | 0 | 0 | 0 |
| Totals | 32 | 2 | 6 | 24 | 13 | 3 |

*Batted for Rader in ninth.
**Batted for Smith in ninth.

Score by innings:

| | | | | | | | | | | |
|---|---|---|---|---|---|---|---|---|---|---|
| Browns | 0 | 6 | 0 | 0 | 0 | 0 | 1 | 1 | 0 | —8 |
| New Orleans | 0 | 1 | 0 | 0 | 0 | 1 | 0 | 0 | 0 | —2 |

Two-base hits—Rader, Jacobson 2; Williams. Double plays—Underwood and Leslie. Stolen bases—Smith, Sisler, Williams. Wild pitches—Lehman 1. Bases on balls—Off Lehman, 3; off Bayne, 3; off Miller, 2. Struck out—By Sothoron 9; by Miller, 2; Bayne, 8. Pitching record—Off Lehman, 7 hits 6 runs in 2 innings; off Sothoron, 5 hits 2 run in 5 innings; off Bayne, 1 hit 1 run in 4 innings, off Miller, 4 hits 2 runs in 6 innigs. Left on bases—Browns 8; New Orleans 6. Time 1h. 45m. Umpire—Leifield.

## MICHIGAN STAR DENIES HE PLAYED PROFESSIONAL BASEBALL LAST SEASON

ANN ARBOR, Mich., March 19.—Vernon L. Parks, captain and star pitcher of the Michigan baseball team, today declared there was no truth in reports that he had played professional baseball on the Pacific Coast last summer.

Athletic officials here refused to comment on the case further than to say that if the charges were proved, Parks would, of course, be declared ineligible for further intercollegiate competition.

If Parks were lost to the squad, Michigan would have but one veteran pitcher left, Ed Ruzicka, and hopes for a big 10-diamond title would be small.

## NEW LAW WILL GUARD BASEBALL FROM FRAUD

ALBANY, N. Y., March 19.—The Kavanaugh-Merrigan law will safeguard baseball against fraud, John A. Heydler, president of the National League, today informed Gov. Miller. Under the law, which was enacted this week, the accepting or offering of a bribe to lose a professional baseball game is a felony.

## Illinois Wins Title.

CHICAGO, March 19.—The University of Illinois water basketball team won the Western Conference championship today by defeating the University of Chicago, 6 to 2.

## *Ruth's Salary to Be $50,000 if He Beats His Home Run Record*

NEW YORK, March 19.

IF Babe Ruth breaks his world record of 54 home runs this year it is reported he will receive a total salary of $50,000 from the owners of the Yankees. Insiders are responsible for the report that Ruth's contract with the Yankees calls for a flat salary of $30,000 with a sliding scale of bonuses that will swell the amount to the $50,000 mark if the Home Run King knocks out 55 or more circuit drives during the approaching campaign.

It is a fact that some of the conspicuous players draw larger salaries than they really deserve, while other men who are winning factors often are underpaid. But in the case of Ruth there is no favoritism, no financial boldun. The big slugger was worth every dollar he received from the Yankees' owners last year, and he seems to be in a fair way to earn the greatest sum of real money ever paid to a professional ball player. Last year he received about $40,000.

## Kenrick Beaten in Division Final of Basket Tourney

**Kansas City Quintet Proves Too Strong for St. Louisans and Wins Easily, 41 to 25.**

COLUMBIA, Mo., March 19.—Battling hard, but outclassed from the start by the smashing attack and iron defense of the Kansas City Northeast five, Kenrick High School of St. Louis was eliminated from the race for the State basket-ball title here this afternoon, 41 to 25. Northeast finished first in Division 2, with Kenrick in second place. In Division 1 Warrensburg finished first, with Boonville in the runner-up position.

In the final game of the tournament the Kansas City team walked off with the championship by defeating Warrensburg, 47 to 22.

Northeast led from the start in the game which eliminated the St. Louis five, and Coach Sexton was able to save his team for the championship battle by frequent substitutions. At half time Northeast led, 25 to 7.

In the second half Kenrick fought harder and scored more heavily against the strong Kansas City five, but Northeast was too far in the lead to be checked by a late rally. Northeast in reaching the final, defeated Independence, Columbia and Kenrick. Kenrick gave the Kansas Cityans their hardest battle in Division 2.

The score of the Kenrick-Northeast game follows:

| KENRICK. | G. | F.T. | F. |
|---|---|---|---|
| Rotermund, f | 3 | 1 | 2 |
| Muehling, f | 3 | 1 | 2 |
| Duerm, c | 4 | 0 | 1 |
| Mortika, g | 0 | 0 | 0 |
| Krings, g | 0 | 0 | 0 |
| Totals | 12 | 1 | 6 |

| NORTHEAST (41). | G. | F.T. | F. |
|---|---|---|---|
| Dorough, f | 9 | 0 | 0 |
| Denton, f | 4 | 0 | 1 |
| Wheat, c | 2 | 0 | 1 |
| Dehoney, g | 0 | 0 | 1 |
| Thompson, g | 1 | 0 | 0 |
| Roney, c | 2 | 0 | 1 |
| Davis, g | 1 | 0 | 0 |
| Miller, f | 1 | 0 | 2 |
| Totals | 20 | 1 | 7 |

Referee—G. Browning. Time of periods—20 minutes.

## YALE SWIMMER BREAKS THE INTERCOLLEGIATE RECORD FOR 50 YARDS

NEW YORK, March 19.—Edwin Binney Jr. of Yale set an intercollegiate record of 23 4-5 seconds for the 50-yard swim in a trial heat at the individual intercollegiate championships here tonight.

Yale won three events for a total of 26 points, 21 more than her nearest competitors, Amherst and Rutgers. Columbia had four, Pennsylvania three and Navy two.

Binney got off to a slow start in the final, however, and finished second to R. P. Demon of Amherst. The former record was 24 1-5, made by Binney at New Haven March 11.

The summaries:

50 YARDS—WON BY R. P. DEMON, Amherst; second, E. Binney Jr., Yale; third, W. Emory, Naval Academy. Time, 24 4-5s.

100 YARDS—WON BY L. P. THURSTON, Yale; second, W. L. Jelliffe, Yale; third, W. Mory, Naval Academy. Time, 56 2-5s.

220 YARDS—WON BY L. GIEBEL, Rutgers; second, C. D. Pratt, Yale; third, H. R. Marshall, Yale. Time, 2m. 27 1-5s.

DIVE—WON BY J. K. POLLARD, YALE, with 105 points; second, M. F. Armstrong, Pennsylvania, 101.3 points; third, Lars Balbach, Columbia, 101.2 points.

PLUNGES—WON BY R. H. MEAGHER, Yale, 75 feet; second, W. Mahar, Columbia, 74 feet 6 inches; third, D. J. Wood, Yale, 74 feet 3 inches.

PERSIMAN RELAY, 300 YARDS—WON by Pennsylvania (Stodhoitz, Loeb, Holst and Genthner); second, Brown; third, Princeton. Time, 1m. 42 3-5s.

## PIKEWAY NINE DEFEATS KEYSTONES IN OPENING GAME OF SEASON, 8-7

The Washington University baseball team won its first game of the season at Francis Field yesterday afternoon, defeating the Keystones, 8 to 7. Coach Billy Bascom used three pitchers, Scurloch, Trautwein and Capt. Lyon. Lyon hurled the last two rounds and did not allow a safety. Bascom was well pleased with the showing of his other two flingers.

The lineups were as follows: Washington—Linnemeyer, 3b; Schewe, 2b; Shanley, 1b; Hurd, rf; Berger, cf; Magualo, lf; T. Thompson, lf; Deboit, ss; King, ss; G. Thompson, c; Scurloch, p; Trautwein, p; Lyon, p. Keystones—Miller, 3b; Schultz, 3b; Becker, ss; Fries, rf; B. Fisher, 1b; O'Shea, cf; Larkin, lf; McIntyre, c; R. Fisher, c, and Bishop, p.

Score by innings:

| Innings | 1 | 2 | 3 | 4 | 5 | 6 | 7 | 8 | 9 | —R. | H. | E. |
|---|---|---|---|---|---|---|---|---|---|---|---|---|
| Keystones | 0 | 0 | 1 | 0 | 1 | 0 | 0 | 0 | 0 | —2 | 9 | 2 |
| Washington | 2 | 0 | 2 | 2 | 0 | 1 | 1 | 0 | *—8 | 11 | 3 | |

## CENTRAL LOSES FIRST BASEBALL CONTEST TO ALUMNI OUTFIT, 9-5

The Central High School baseball team lost its first game of the season, the Alumni outfit gaining a victory by a 9-to-5 score at High School Field yesterday afternoon. Callan and McCaffery did the pitching for the winners, while Undelman went the full route for the Interscholastic Leaguers. Each team made 12 hits.

The lineups were as follows: Kutter, 1b; Fisher, 2b; Williamson, ss; Fanning, 3b; Margulis, lf; Olsen, cf; Davidson, rf; Newson, c, and Undelman, p. Alumni—Mathews, 1b; McTernan, 2b; Hendry, ss; Moronen, 3b; Anzalone, lf; McCaffery, cf—p; Crystal, rf; Trez, c, and Callan, p—rf.

Score by innings:

| | 1 | 2 | 3 | 4 | 5 | 6 | 7 | 8 | 9 | —R. | H. | E. |
|---|---|---|---|---|---|---|---|---|---|---|---|---|
| Central | 3 | 0 | 0 | 1 | 1 | 0 | 0 | 0 | 0 | —5 | 12 | 3 |
| Alumni | 0 | 3 | 1 | 1 | 1 | 0 | 2 | 1 | 0 | —9 | 12 | 3 |

## PENNSYLVANIA DECLINES MISSOURI'S CHALLENGE

PHILADELPHIA, Pa., March 19.—The University of Pennsylvania basketball team, intercollegiate champions of the East, today declined to play a series of games with the University of Missouri, winners of the Missouri Valley championship.

Pennsylvania's management explained the team had just completed the hardest schedule in its history and some of the men were in poor physical condition. Four of the squad are needed for the baseball team whose schedule begins in one week.

It was also pointed out that the difference in interpretation of rules between the West and East made such a series more or less unsatisfactory.

## Webster Winner In Pikeway Title Basket Tourney

**County Quintet Defeats Centralia, Ill., in Deciding Contest by 21-20 Score.**

A sustained effort during the last 10 minutes of play enabled the Webster High School basketball team to overcome a 5 point lead held by Centralia, Ill., High School, and gain a 21-to-20 victory in the final round of the Washington University interscholastic tournament, yesterday afternoon.

Webster and Centralia won their way into the championship round by taking the semifinal contests in the morning. The champions defeated Ilimo, Mo., 21—13; while Centralia eliminated East St. Louis, Ill., 30 to 14.

The final contest was as exciting a "prep" encounter as has been played on a local court in several seasons. Webster started with a spurt, then Centralia went ahead, and finally the last period basket fusillade of the county champions decided the issue. The game was essentially a defensive one, but the score cannot indicate the number of shots attempted as both teams missed countless chances.

**Failure on Fouls Costly.**

Centralia undoubtedly can attribute its defeat to its failure on foul throws. Cox, right guard, had been one of the most consistent tossers from the free line in the tournament; but yesterday he was unable to locate the net. Only eight out of the 15 chances were capitalized, whereas he made 80 per cent of the shots during the earlier rounds.

Webster as usual depended upon the five-man defense and showed during the early stages that a short passing game would not get Centralia by the barrier. Consequently the Illinoisans changed tactics and dribbled right in and through. Webster used a passing game, sideline to sideline, through the contest and showed a smooth co-ordination in attack. Both teams had a hard time in starting and found scoring difficult. Webster netted three field goals and held a 6-to-2 lead at the end of the first 10 minutes. Centralia rallied toward the close of the half and when the intermission was called, Webster led by the unconvincing margin of 10 to 7.

**Centralia Goes Into Lead.**

The Illinois team came back with a determination and scored eight points in the next period before Couch Roberts' athletes could locate the basket. When the third period ended and Centralia was leading 17 to 12, it seemed as if the championship and the Leacock trophy would go across the river.

There apparently was a slight letup in the Centralia play at the start of the last period and Webster took immediate advantage of it. They started to pepper the opposing basket and made good on long shots. Twice they went ahead by one point and each time the count was evened.

With the tally 15—19, Stewart of Webster tossed the field goal which decided the issue. There was about three minutes to play and Webster then resorted to the rather odious tactics of "stalling" for time in its own territory. A foul was committed just before the game ended and Hughes of Centralia added the useless point.

The summary:

| Webster— | FG. | FT. | F. | P. |
|---|---|---|---|---|
| Ratchelor, rf | 2 | 0 | 1 | 4 |
| Stewart, lf | 3 | 0 | 2 | 6 |
| Forrester, c | 4 | 0 | 2 | 8 |
| Buckman, c | 0 | 0 | 0 | 0 |
| Baldwin, rg | 0 | 0 | 5 | 0 |
| Wohlschlager, rg | 0 | 0 | 0 | 0 |
| Thornton, lg | 0 | 3 | 4 | 3 |
| Copley, lg | 0 | 0 | 0 | 0 |
| Totals | 9 | 3 | 15 | 21 |

| Centralia— | FG. | FT. | F. | P. |
|---|---|---|---|---|
| Richerts, rf | 0 | 0 | 1 | 0 |
| Parker, rf | 0 | 0 | 1 | 0 |
| Hughes, rf | 0 | 1 | 0 | 1 |
| Keller, lf | 0 | 0 | 2 | 0 |
| Lenders, c | 2 | 0 | 2 | 4 |
| Cox, rg | 3 | 7 | 1 | 13 |
| Struck, lg | 0 | 0 | 0 | 0 |
| Rickerts, lg | 0 | 0 | 0 | 0 |
| Total | 6 | 8 | 6 | 20 |

Referee—Reher. Umpire—Hausman. Time of periods—10m.

## CENTRALIA GOES DOWN BEFORE WEBSTER FIVE

The Illinois team came back with a determination and scored eight points in the next period before Couch Roberts' athletes could locate the basket. When the third period ended and Centralia was leading 17 to 12, it seemed as if the championship and the Leacock trophy would go across the river.

There apparently was

# 17 BILLIONS NEEDED BY U. S. IN 30 MONTHS

## Secretary Weeks Points to Serious Problems in Address in Pittsburg.

By the Associated Press.

PITTSBURG, March 19.—Something like $17,000,000,000 must be provided by the Federal Government within the next 30 months to meet its running expenses and refunding operations, Secretary Weeks of the War Department declared tonight in an address before the Pittsburg Chamber of Commerce.

"This," the Secretary said, "is an infinitely greater task than was ever undertaken by any nation in the world in time of peace, and there is no one, skilled in financial operations though he may be, who does not view the prospect with more or less alarm. With this situation facing us it is the height of folly to undertake new commitments if they can be avoided."

The War Secretary discussed economy in Government operations, recognition of Federal activities in Washington, taxation and the tariff. He urged repeal of the excess profits tax, declaring that in a period of falling prices it was not an effective tax as probably would be shown when the returns for this year were published. He said there were innumerable instances where concerns, which made large profits in 1919, paying a tax on these profits, lost so much during 1920 that on the first of January, 1921, their resources were less than they were the first of January, 1919.

**Change in Tariff Policy.**

Turning to the tariff, Weeks said the country had reached a point where it must make a radical change in its tariff system. New problems associated with rates of exchange, growing out of the war, made the tariff a more complicated question than usual, he said, adding that it would seem to him that the amount of revenue which should be produced from importations would be between $500,000,000 and $600,000,000 a year.

"Whatever may be determined," the Secretary continued, "it would seem to me the duties imposed should be based on the normal rate of exchange and that the Secretary of the Treasury should have the power to change the rates of duty to correspond to any material change in the rate of exchange. Otherwise, under conditions like the present, no tariff rate could be imposed which would protect this country against some nations without placing an unbearable burden on those countries where the rates of exchange are nearly normal.

"Our first purpose in the past and now has been to provide for our own needs in revenue and protection, but in framing a new tariff law, we must give some consideration, if for no other than the most selfish reasons, to our markets. To impose a greater duty than the ordinary difference in the cost of production, would mean destroying the possibility of European markets, especially where the rate of exchange is such that they cannot purchase from us except under the greatest stress."

Three members of President Harding's Cabinet, Secretary Mellon, Secretary Weeks and Secretary Davis came to Pittsburg with Congressman Fordney of Michigan, chairman of the House Ways and Means Committee, to be guests of the Chamber of Commerce.

## KNAPP FUNERAL TOMORROW

**Son of Late Publisher of the Republic Was 69 Years Old.**

Funeral services will be held at 10 a. m. tomorrow for Andrew J. Knapp, 69 years old, of 53 Kingsbury place, who died at 5 a. m. yesterday following an operation. He had been ill five weeks.

He was a son of the late George Knapp, one-time publisher of the St. Louis Republic. He was in the employ of the city. He made his home with his daughter, Mrs. Erastus Wells. She and her brother, Lewis Knapp, are the only surviving members of the immediate family.

## BADGE PRESENTED TO SHERIFF

**Attaches of Mohrstadt's Office Observe Custom With Gift.**

Attaches of his office yesterday afternoon presented Sheriff Mohrstadt with a gold shield, the badge of the office. It is customary for Deputies and employes of the Sheriff to present the badge to him.

The shield carries the design of the Missouri coat of arms, an eagle and a bear. It is set with four diamonds.

CLOTHES on CREDIT
$1 WEEKLY
DRESS UP FOR EASTER
Ladies' Suits, $17.50 to $45.00
Ladies' Coats..$12.50 to $45.00
Dresses.....$10.00 to $25.00
Men's Suits..$25.00 to $49.50
Child's Suits..$8.00 to $15.00
Open Every Evening Until Easter
STAR CREDIT CLOTHING CO.
510 Washington Av.
Over Woolworth's 5c & 10c Store.

## MUNICIPAL BOARD FOR THE PROTECTION OF GIRLS PROPOSED

**Ordinance, Introduced in Board of Aldermen, Relates to the Work of the Euclid Home.**

A bill providing for a municipal board for the protection of girls, which was introduced in the Board of Aldermen Friday, relates to the work of Euclid Home, 2800 North Taylor avenue. A statement appearing in a news article in yesterday's Post-Dispatch was in error, in making it appear that the bill related to the proposed Municipal Industrial Farm for Girls. An ordinance for the establishment of the farm is pending.

Euclid Home is an institution of limited capacity, and is used for specialized cases, of girls not under 17 years old. Many cases which are not received by the institution are investigated and dealt with by the officials of the home, and the number of these cases is estimated at 1000 to 1200 a year.

The bill, which was introduced by Alderman A. H. Niederluecke, at the request of Director Schmoll of the Department of Public Welfare, provides for the appointment of a board of seven members, to serve without pay, by the Director of Public welfare, and that the membership shall include at least one Protestant, one Catholic and one Jew, as well as at least three women and one physician.

The Director of Public Welfare and the Hospital and Health Commissioners, who are his subordinates, would be ex-officio members. The board members would hold office seven years, the first group to be appointed for terms ranging from one to seven years.

The ordinance appropriates $20,000 for salaries and expense for one year, the salaries being those of an executive secretary, $2500 a year; supervisor, $1800; superintendent, $1800 and maintenance; assistant superintendent $1000 and maintenance; a housekeeper, two field workers and a stenographer-clerk.

**To Bury Sculptor in Arlington.**

By the Associated Press.

WASHINGTON, March 19.—The body of Sir Moses Ezekial, world-famous sculptor who died in Rome in 1917, will be buried in Arlington National Cemetery on March 30. Services will be held at the grave.

## NEGROES AROUSED WHEN POLICEMAN SHOOTS BOY

**Hundreds Gather About Station, Threatening Trouble After Commotion on Jefferson Avenue.**

Several hundred negroes gathered last night at 8:30 o'clock about the Laclede avenue police station to which a 12-year-old negro boy, who had been shot and slightly wounded by a policeman, had been taken.

The attitude of the crowd was regarded as menacing and a call was sent to Central Station for reserves who, upon their arrival, dispersed the crowd.

Patrolman Leonard Flemming reported that at 8:15 he had ordered about 15 negroes congregated at the northwest corner of Jefferson avenue and Chestnut street to move on because they were too noisy. Some one, he said, threw a bottle which knocked off his cap, whereupon the negroes rushed him. He drew his revolver and fired two shots in the air, he said. One of these shots struck Herbert Wright, 12, of 2741 Clark avenue, a negro, in the left side, inflicting a flesh wound. The policeman could not say how the bullet happened to hit the boy.

The negroes ran at the shots and upon the approach of Sergt. Patrick Murphy, but great numbers of them followed the policemen when they took the boy to the station. After arrival, those within heard shouts of "get the policeman," which caused the call for reserves.

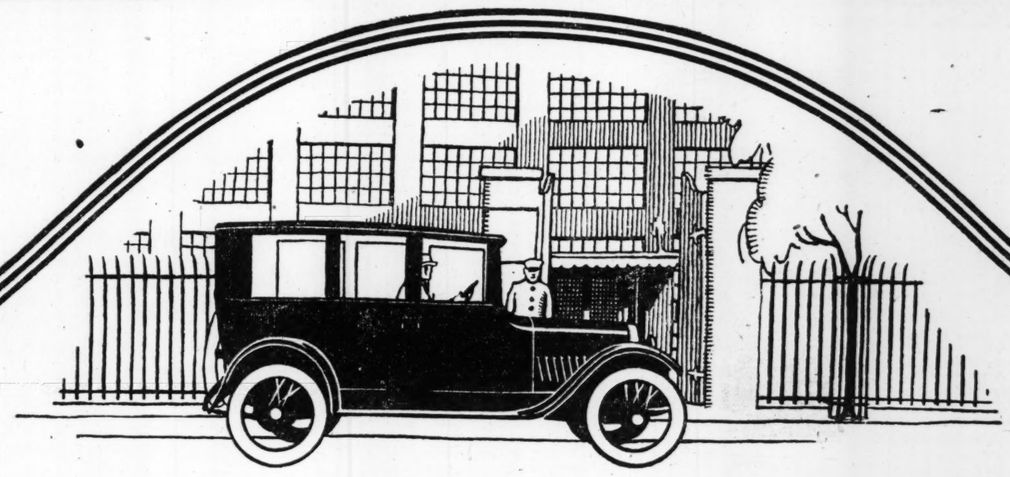
## MRS. M. HANDSHY KILLS HERSELF

**Wife of Illinois Traction Officer Dies at Home in Springfield.**

News of the death of Mrs. Martha Handshy, wife of C. F. Handshy, general superintendent of the Illinois Traction System, was received yesterday at Edwardsville. Mrs. Handshy, who had been ill for the past two years, died at her home in Springfield from self-inflicted knife wounds. She had been for some months in a sanitarium.

The exact time of her death was not determined. At 2 o'clock in the afternoon she chatted with a friend over the telephone. At 6:15 when Mr. Handshy returned from his office to their home at 417 East Allen street, he found her dead body lying across a bed.

WATCH FOR THE OPENING
Of the Most Complete Hardware Store in St. Louis
CENTRAL HARDWARE CO.
811 NORTH SIXTH ST.



# This Great Company Stands Behind the Oakland Car

*A few timely facts about the size, experience and stability of the concern that produces one of the world's most popular motor cars*

THIS is a year in the automobile business when the standing and resources of the motor car manufacturer count as they never counted before.

Wise automobile buyers, for the protection of their present and future interests, are carefully weighing the record and reputation of the company behind the product.

In common with other good manufacturers, Oakland welcomes this tendency as something long-awaited and much desired.

For we know well that every additional fact that the public learns about our Company and its methods, is likewise an additional argument in favor of our car.

### *Oakland's Place in the Industry*

The Oakland Motor Car Company was founded fourteen years ago, which is a long time as time is measured in so young an industry.

In the period since, it has grown steadily from a minor factor in the business to the seventh largest producer of automobiles in the world.

Today it not only manufactures all the important elements of its product, but it virtually controls the manufacture of all minor parts and equipment as well.

For the Oakland Company is an important unit of the General Motors Corporation, the largest automobile producing organization on earth.

### *The Present Oakland Product*

The Oakland Sensible Six car today represents six years' concentration by Oakland upon the development of a well-built, serviceable and lightweight automobile.

Its six-cylinder engine is of overhead-valve design, a type demonstrated as superior by its use in all airplane and racing car engines.

Because its overhead-valve cylinder is the nearest commercial approach to the ideal combustion chamber, this engine delivers more power than others of similar size.

It has very light but strong reciprocating parts which reduce bearing loads and minimize vibration, a superior method of vaporizing fuel, and the best lubricating system yet devised.

### *The Economy of the Oakland*

The Oakland Sensible Six owner realizes a measure of combined efficiency and low cost from his car that in our opinion no other automobile can equal.

He enjoys more miles from the gallon of gasoline, more power per pound of car weight, quicker acceleration, easier hill-climbing and greater flexibility, than are available in any other car at anywhere near the Oakland price.

Because of the Oakland policy of focusing its whole energies upon a single chassis type of proved capacity, he commands a value much greater than would otherwise be possible.

Because of the size and stability of Oakland he is assured of the permanence of his investment, and consequently of the relatively high re-sale value of his car.

### *The Record of the Oakland*

Behind the present Oakland Sensible Six as an endorsement, is the record of more than 200,000 other Oaklands of similar type, already satisfactorily serving owners.

These owners report performance of a remarkably efficient character, with returns of from 18 to 25 miles to the gallon of gasoline, and from 8,000 to 12,000 miles on tires.

Ready for your inspection now are Oakland cars of similar calibre, in Open Car, Coupe, Roadster and Sedan models.

We shall be glad at any time to demonstrate the Oakland to you.

**THE OAKLAND CREED**

*"To build at a fair price an automobile so sightly as to uphold its owner's honest pride, so competent as to arouse his genuine respect, so reliable as to win his deepest confidence, so economical as to serve his highest interest—this has been the purpose, is now the accomplishment, and will continue to be the endeavor to which Oakland devotes the whole of its energies, its resources and its skill."*

Open Car, $1395; Roadster, $1395; Four Door Sedan, $2065; Coupe, $2065. F. O. B. Pontiac, Mich. Additional for Wire Wheel Equipment, $85

OAKLAND MOTOR CAR COMPANY
*Pontiac, Michigan*

# OAKLAND SENSIBLE SIX

MISSISSIPPI VALLEY MOTOR CO., Wholesale
3137 Locust St.

RETAIL DISTRIBUTORS: Flory-Bradly Motor Corp., 2818 Locust; East St. Louis Motors Co., 412 E. Broadway; Sperreng Oakland Co., 3436 Lindell; Montague-Reichardt Motor Co., Webster Groves

# Radical Russia Today as an American Communist Found It

**Patrick Quinlan, Former I. W. W. Chief, Admits Government Is Autocratic and "Held in Lenine's Hand," but Asserts That,, Excepting Great Britain and Spain, It Is the Strongest in Europe.**

Tested by Efficiency and the Capacity to Get Results, He Declares Soviet Rule Is Highly Successful, for It Has Got Control of All the Machinery for Ruling Throughout the Land and Is Holding It Firmly.

*By Rowland Thomas*

A Special Correspondent of the Post-Dispatch.

NEW YORK, March 19.

THE Post-Dispatch has printed material brought out of Russia by persons of many widely differing types and backgrounds; by newspaper correspondents, American and foreign; by men and women; by official and quasi-official observers; by merchants, investors and concessionaires, and by mere travelers. It has not before printed the impression made by that most radical of all modern political experiments on an American radical, and particularly on an American radical like Patrick Quinlan, whom an old acquaintance thus characterizes:

"Pat is a rarely learned and thoughtful man. Only his Irish eagerness for action has kept him from being a notable scholar. And Pat is a political extremist. If his scholarly thoroughness and fairness didn't continually hold him back, he might be a Red Terror."

Before a man is permitted to speak as a radical, he must show credentials. A bit of biography, therefore.

Patrick Quinlan, 38 or 39 years old; an American citizen, born in Limerick, Ireland, of the peasantry; educated in England in a small Catholic college; went to work with his hands; came to America; union man and Socialist; became organizer successively for the A. F. L. and the I. W. W.; was active in a longshoremen's strike, an international hotel strike and the big silk strike which was "pulled" in Paterson a few years ago.

### Spent a Year in Russia

Because the authorities of Paterson forbade public speaking by the strike leaders, Patrick Quinlan spoke. Because he spoke he was sentenced to the State prison at Trenton. Because he had two years to do it in, he thoroughly studied prison conditions there. Because they did not meet his approval he expressed his feelings. Because he did that the Governor of New Jersey appointed a commission to investigate. Patrick Quinlan's charges were sustained and the prison system of the State underwent reorganization and reformation. So Pat got even with the law. Since then he has been lecturing and writing.

A year ago he went to Russia on his own motion and at his own expense. He was, he says, a perfectly free agent. He represented no organization or group. His whole purpose was to see what was going on inside the federated soviet republic. For seven months he was in the country. Most of this time was spent in Moscow, the rest in visits to other localities. He inspected factories, farms, schools, camps, prisons, Government bureaus, railroads. He got acquainted. He talked with industrial workers, soviet officials, union leaders, soldiers, officers, farmers, teachers, engineers, children, foreigners of every nation, including Chinese, who were either resident or visitors like himself. He hit the highest spots and the lowest. He communed with Lenine in his study; viewed the art treasures which, he says, contrary to common rumor, are still carefully preserved in the palaces and museums; attended the imperial ballet as a guest of the Government, sitting in the box which used to be the personal property of the Czar, and also in the now more important box reserved for the use of the Third International; got into a Bolshevist jail when, exercising his Irish prerogative of being against the Government, he violated the rules of the censorship covering letters destined for foreign countries, and, by a sentence in Gaelic, brought himself under suspicion of being an anti-Bolshevist spy.

### What Is Matter Over There?

Having thus come into intimate contact with almost every phase of life in present-day Russia, he started home in January. Running true to form, he got arrested again in Riga, this time as a suspected Bolshevik propagandist, because the Latvian authorities could not understand how such a radical could be leaving Russia without a passport and the card which proves membership in the Communist party. After six weeks' detention he was released. A few days ago he reached New York again, and this is his first extended statement since his arrival.

Not as a Socialized Utopia brought down from heaven, like H. G. Wells and similar parlor revolutionaries—not as a Red confusion worse confounded, like the American business man, Hector Boon, who recently gave his impressions in this paper, but as a stretch of earth like any other, where men like you and me are striving against extraordinary handicaps to conduct an experiment of extraordinary importance and have so far, all things considered, been extraordinarily successful, does Patrick Quinlan see Soviet Russia.

"What is the matter over there now?" he was asked.

"Why, anything," he countered, and when reminded of the recently suppressed revolt in the Kronstadt-Petrograd district and the reported disturbances in Moscow and elsewhere, ignored them for the moment.

"Russia," he said, "must not be judged by any American standards, but in the light of her Eastern European setting, her own past history and the present-day circumstances and conditions, the wastage caused there, as everywhere else, by the war, and the paralysis caused by the blockade. Judged so, Russia is doing remarkably well.

"The Federal Soviets seem to me one of the three strongest Governments in Europe—Great Britain and Spain being the other two. Their rule is drastic and autocratic, but again only as contrasted with Western, not local, traditions. And again it must be remembered that war and revolution have but recently been there. To win a war any government must be made drastic and autocratic, as our own was under President Wilson.

"Efficiency, getting results, is the only real test. So tested, the men who are ruling Russia are successful. They have succeeded in getting the whole machinery of government firmly in their grasp, and throughout the whole territory—comprising one-eighth of the globe, the largest continuous stretch of national territory in the world—they are feeding the entire population, which necessarily implies maintaining transportation, law and order. Life is safer today in Moscow than it is in New York City. There are almost no crimes against the person—crimes of violence—and I saw only one trolley accident while I was there, though the system is antiquated and the city contains 2,000,000 people now and is as overcrowded as New York.

### Flexibility in Appointments

"Also," he went on, "their system of elections and appointments has that extreme flexibility which industrial and efficiency engineers now regard as essential to ideal organization. Instead of being tied down to a local constituency a man can function in the place where he is most needed and useful. This enables the central Government to maintain its very firm control even in remote localities."

Again Quinlan was reminded of the Kronstadt-Petrograd revolt as a possible indication that the central Government was losing its grip on Russia.

"I do not think it indicates that," he answered. "It is the first serious internal disturbance since the Bolshevists got complete control of Russia, but it does not come as a great surprise to one acquainted with the governmental machinery. In view of the rigid political control of the army, friction was bound to develop between the old-fashioned military men commanding the troops and the political 'commissaries,' who are attached to every regiment and every staff service unit, and who constantly report to the central Government.

"It may be," he added, "that in some instances the element of racial dislike, jealousy and resentment is involved. Many of the political commissars are Jewish. Most of the army officers are Russians. But I should be very hesitant about attaching much weight to that fact, which is the result of a pure accident, not of any plan. It merely happens that there are more Jews than Russians who, as a result of education, travel and business experience, are qualified to fill these difficult positions. At any rate, there are enough Russian commissars to make it clear that the basic trouble is not racial but personal—the traditional conflict always looked for when military and civil authorities are locked in a cage together.

### Lenine Pictured as Most Popular Man in Russia

LENINE sees quite clearly that conditions, not theories, confront him and acts accordingly. When he deems it advisable to use the help of foreign capital, he makes terms with it, as in the case of the Vanderlip concessions in Siberia. When men had to be compelled to work, he compelled them. When control of the press and prevention of oral criticism seemed to him necessary, he swept free speech out of Russia, with the comment that the supposed right of free speech was only a bourgeois prejudice. Make no mistake about Lenine! He holds Russia in his hand and holds it by force of his intelligence. He knows the country and the people thoroughly. He does not understand America at all—at times he seems to fail to understand England—but he makes no mistakes at home. You hear less criticism of him there than of anybody else. At the last referendum taken in a group of factories, he received more votes than Trotzky, the second man, by something like 80 to 1, and he is so popular that men of all classes trim their beards to resemble his.—PATRICK QUINLAN.

### Kronstadt Affair Merely Protest

"So the Kronstadt affair seems more a protest against the system of internal management of the army than anything else. I do not see how it can hope for success, because the Government, controlling all means of transport and communication, can isolate it and starve it to death, so to speak. I do not see how any revolt anywhere in Russia could become really dangerous to the Government, because the Government is the Communist party, and the members of that party have surrendered all their rights as individuals and given full power to their officers to mobilize them at any moment as military forces and transfer them anywhere. While I was in Moscow one such group was mobilized and sent clear to Siberia, where a troublesome situation had developed. Instead of protesting or grumbling at this duty, the members went eagerly.

"The Communist party is by far the largest, best organized and most effectively placed group in Russia. There are some 600,000 enrolled card members, and it is not easy to become one. Joining the party is as serious a business as joining a lodge of one of the oldest and most conservative secret orders in this country. A candidate has to undergo a year's probation, and after admission continued membership is dependent on behavior. There is a constant weeding-out process of those who prove undesirable. The net result is an extremely well compacted body of men and women, mostly industrial workers, who control the trade unions. And the trade unions are the Government. Who," asked Quinlan, "is going to revolt against an organization like that and how is he going to revolt successfully?"

He was asked what had impressed him as he watched the soviet system in operation.

### How the Government Works

"First of all," he answered, "its extreme indirection. Theoretically, Russia is governed by men elected by the universal suffrage of all industrial workers and subject to recall. Actually, the men high up are remote from the rank and file. Delegates to the local soviet are elected by the trade unions in each 'Gobernie' or district. The local soviets elect delegates to the Federal soviet, known as the all-Russian Congress, which, in turn, elects the central committee. This committee, being a comparatively large and cumbersome body, delegates much of its power to the Praesidium, or Cabinet of 15 men, which, to a great extent, is in the control of three persons, Lenine, Trotzky and Kameneff, who was in London with the trade commission until the British Government insisted on its departure. By its political agents this trimuvirate penetrates all parts of Russia and every night receives wired reports from all the principal centers of population."

In passing, he mentioned one other person here, Kallenin, who, as chairman of the Central Committee, might be called the President of the Soviet Russian Republic.

"A nice, pleasant, quiet old man," he said. "There is gossip that his quietism may be one reason why Lenine, the real ruler, supported him for his position. A peasant himself, Kallenin is very popular with the peasantry and spends a large part of his time traveling and talking with them. He may, because of this popularity, prove very useful later in bridging the gulf between the industrial workers and the peasantry, of which I shall speak before we are done.

"Among the tasks which this Government, so organized, faces, of course, one of the most pressing is that of maintaining the party in power, as an American politician would say—or of 'guarding the revolution,' as they phrase it. I

Continued on Page Ten.

# Secretary Wallace Tells Why Prosperity of the City Depends Upon Well-Being of the Farmer

## AGRICULTURAL DEPRESSION ENDANGERS ALL INDUSTRIES

With Hogs Selling at $20 a Hundredweight, People Thought Farmer Was Getting Rich, When He Really Was Losing Money Because He Had to Buy High Priced Corn to Feed Them, Secretary Asserts.



HENRY C. WALLACE.

New Cabinet Member Also Points Out That Growers Are Getting Pre-War Prices for Stock and Grain While They Have to Pay 50 to 150 Per Cent More for All Necessaries—Pleads for Sympathetic Understanding.

WASHINGTON, March 19.

*ONE of the tasks which Henry C. Wallace, the new Secretary of Agriculture, has set for himself, is to try to win city dwellers to a sympathetic understanding of the farmers' problems. In the first formal statement that he has issued since assuming office Wallace seeks to show that the interests of farm and city are inextricably bound together; that, as he says, "anything which hurts the farmer will very soon be communicated to all of our citizens." The Secretary, who brings to his job a background of long experience as an Iowa farmer and farm paper publisher, also discusses the causes of the present agricultural depression and gives his idea of the duties of his department.*

*By HENRY C. WALLACE*
Secretary of Agriculture

WE have the finest rural civilization, taken as a whole, the world has ever seen; our farmers average very high in intelligence; they produce more per man than almost any other farmers in the world; they have adopted the most advanced system of extensive farming yet developed. Notwithstanding all this they are now in a most trying period and are suffering severe financial losses. Farmers throughout the nation, especially those in the South and West, are experiencing exactly the same trouble.

People who are not familiar with agriculture find it hard to understand the situation. They refuse to believe that the depression is as serious as it really is. They point to the high value of our land, to the high prices at which farm products were selling prior to this heavy drop, to the large number of automobiles owned by farmers, to the apparent wealth and comfort on every side; and they refuse to take seriously what the farmers say concerning their troubles.

### High Cost of Production One of Causes of Depression.

There are two causes for this widespread agricultural depression. One is the high cost of production last year. If we include all the factors which properly enter into the cost of production, we find, for example, that the cost of producing a bushel of corn in Iowa, the greatest corn State, was more than 90 cents. This includes the land cost, the labor cost and everything else which ought to be included.

Many people say, "You are figuring the land at an inflated price. You should not do that. The farmer did not pay that price for the land. He wants dividends on water."

It is true that the land charge is considered on the basis of its value a year ago, but it is also true that the advance in land prices was not nearly as great as many people suppose. They hear of the occasional sales at $400 or $500 an acre and assume that that represents the average. Nothing of the sort. The average advance in the value of our rich corn belt land was only about 60 per cent above pre-war values. It must be remembered also that in the principal corn States over half the land is farmed by tenants and these tenants mostly had to pay rent on the basis of the advanced land values. It is true, further, that if we omit the land charge altogether, the price which the farmer can get for a bushel of corn is still considerably below what it cost him to produce it. The largest item of cost in corn production is not land, but labor.

### People Forget to Consider Price of Corn Fed to $20 Hogs

The man who has been farming his own land, and who has saved his money, has prospered. The five years prior to 1920 were profitable years, especially to the grain farmer who was so fortunate as to have good crops. If he exercised ordinary intelligence he made more money than he ever before made at farming. Those years were not so profitable to the livestock farmer. The man who grew his own livestock and own grain and fed his grain to the livestock, on the whole, made money, although not as much as if he had sold the grain instead of feeding it. The man who bought the livestock and bought the grain and fed the grain to the livestock, on the average, lost money. When hogs were selling at $20 per hundredweight everybody seemed to think the hog feeder was growing rich, but most of the time when hogs were selling at those high figures the men who had to buy the grain to feed the hogs lost money.

The second cause of the farmer's trouble is this: Prices of farm products have dropped out of all proportion to the prices of other things, as well as out of all proportion to the cost of production.

For example, the price of corn and oats today on the Iowa farm is about 20 per cent below the normal price of these crops before the war. The present price of fat cattle and of hogs is from 20 to 25 per cent above the pre-war normal, if we take Chicago prices, but on the farm the prices of both cattle and hogs are down to pre-war normal.

### Wages and Materials 100 Per Cent Above Pre-War Normal

Now, note the prices of some of the things the farmer must buy: Wages of farm hands are about 100 per cent above the pre-war normal; railroad rates are from 70 to 90 per cent above pre-war normal; such basic commodities as pig iron, coke, petroleum, lumber, Portland cement, are far above the pre-war normal—from 100 to 150, and in some cases, 200 per cent above the pre-war normal. Factory wages and railroad wages are both more than 100 per cent above the pre-war normal.

In other words, while the farmer is selling the things he produces at prices no higher, and, for great surplus crops, lower than the pre-war normal, he must buy practically everything he needs at prices from 50 to 150 per cent above the pre-war normal. The severe agricultural depression is inevitable as long as such a condition exists, and this depression will certainly be communicated to industry and business generally.

It is a situation which should challenge the very best thought of the entire nation. If it continues the trouble will be communicated to everyone. We are brothers one of another. Anything which hurts the farmer will very soon be communicated to all of our citizens. The farmers represent probably 35 to 40 per cent of the population. Anything which seriously affects their buying power will bring trouble to the people who make or deal in the things the farmer buys.

### U. S. Has Surplus Food Supply While Rest of World Suffers

It is a terrible indictment of our modern civilization when this great country is in the period of what almost might be called economic chaos because of our great surplus food supply, while across the seas, in both directions, almost half the world is suffering for want of food.

Now, as to this present situation, surely the duty of the Department of Agriculture is evident. We should do everything possible to find an outlet for this great food surplus. We should search for ways to produce more cheaply. Our scientific men should try to find new uses for our surplus crops. We should help develop more efficient marketing systems, straightening curves and lowering the grades between the producer and the consumer. It is a time for every man who can help to take hold. As in the days when we dragged our fire engines by hand to the scene of the fire and every good citizen rushed out and took hold of the long rope and did his bit, so we must do now. Every good citizen, no matter in what business he may be engaged, should do what he can to help the farmers through this period of depression, not for the sake of helping the farmer alone, but for the sake of helping himself.

We cannot hope to reach normal conditions until we arrive on a price level which will be fair to all our people and all products. Farm products must come up in price and other products come down until the normal relation between them has been restored. This talk of bringing prices, whether farm prices or other prices, back to the pre-war normal is morally wrong and economically impossible. We incurred a heavy national debt on the inflated prices. If we could force all prices back to the pre-war normal—which we cannot—it would be equivalent to just about doubling that debt. We can pay off our debts much easier if we maintain a price level more nearly the level at which the debts were incurred. Of course, the excessively high prices which prevailed during the war cannot continue, but if we should try to bring about a level, say 70 per cent above the pre-war normal, everybody would be better off.

We will get through this period. The nation is not going bankrupt. The farmers are not going bankrupt. Neither are they going to lie down on their jobs. Gradually farm prices will be brought into fair relation with other prices and we will go ahead hitting on all cylinders. But there is another thing in the long run—a more important phase of our agricultural problem, which we have been slow in considering. Let me sketch briefly the development of our agriculture.

### Farmers for Last 70 Years Have Sold Products Below Cost

The farmers of the United States during the past 70 years have, on the average, produced and sold grains and livestock at less than the cost of production, if we take into consideration all the factors which properly enter into production costs. What I mean is that if the farmer would practice a sound system of business economy, charging a fair interest on the capital invested, both in his farm and his farm equipment, a fair wage for actual labor expended on the farm, against his receipts from the marketing of his crops, it will be found that he has not received for them enough to cover his actual costs. We will omit the value of the fertility of his soil, which is, in effect, a portion of his capital and which he has marketed in his crops, but which we will simply throw in for good measure, although this must be replaced if crop production is to be maintained. I know that when a statement of this kind is made many people question it. They think of individual farmers whom they have known and who have become very well to do, but I am speaking of the average farmer, the farmers en masse, and the statement I have just made is an absolutely truthful statement, which has been abundantly corroborated by scientific investigation.

### Farmers Willing to Accept Value of Land as a Home

The farmers have been able and willing to sell their crops at less than the actual cost of production because, first, they have been willing to accept the value of the farm as a home, as a place to rear their children, as a part of the substantial reward for their work; and, second, because as our population has increased there has been a steady increase in the value of the farm land. In times past, therefore, the young farmer who could get enough ahead to make a very small payment on a piece of land—enough to give him a foothold—and who had a lot of hard work in him, and who had a good wife, as most of them have—has been able, by living very economically, denying himself and his wife the luxuries and many of the comforts of life, to hang on, paying out on the farm and finally to see it growing into a valuable piece of property.

During all this period we have been a great surplus food-producing nation. We have grown more food than our own people could consume. As a result we have had to compete with the farmers of the world in the great consuming markets and take prices fixed by that competition. Another result of this great surplus of food was to stimulate our industrial development and to build up our commercial enterprises of all kinds until now more than one-half of all our people live in the cities and industrial centers.

### Conditions Have Caused Drift of Young Farmers to City

The steady increase in the value of our land and the relatively low prices for farm products has caused a constant drift of young farmers to the towns and cities, where they thought they could secure better pay for their labor and could see better opportunities to advance themselves in a material way. In some of our heaviest pro-

Continued on Page Five.

## ST. LOUIS POST-DISPATCH

*Founded by JOSEPH PULITZER Dec. 12, 1878.*

*Published by the Pulitzer Publishing Co., Twelfth and Olive Streets.*

*POST-DISPATCH CIRCULATION Average 1920:*

*Sunday Average .....361,961*
*DAILY AND SUNDAY AVERAGE, 191,086*


**THE POST-DISPATCH PLATFORM.**

**I know that my retirement will make no difference in its cardinal principles, that it will always fight for progress and reform, never tolerate injustice or corruption, always fight demagogues of all parties, never belong to any party, always oppose privileged classes and public plunderers, never lack sympathy with the poor, always remain devoted to the public welfare, never be satisfied with merely printing news, always be drastically independent; never be afraid to attack wrong, whether by predatory plutocracy or predatory poverty.**

**JOSEPH PULITZER.**

**April 10, 1907.**

## LETTERS FROM THE PEOPLE

### Junk the Machine.

To the Editor of the Post-Dispatch.

Mayor Kiel is the most sagacious politician in St. Louis. His renomination for a third term is conclusive evidence of that fact. He and his highly organized army of lieutenants and henchmen constitute one of the most formidable machines in the country.

Mr. Kiel spent more time in building up his political ring than in building up our city. Taxpayers have to pay the upkeep bills of the Kiel machine and only receive an occasional joyride in return, as it were. It carries about 7000 regular passengers.

Its garage is the City Hall. It is overloaded and is due for a breakdown April 5. Taxpayers will on election day refuse to renew the license of this omnibus. It has not yet gained such momentum that it cannot be flagged by the ballots of people who demand business before politics. It will never again run over the Democrats, independent voters and disgusted Republicans.

The United Railways runs Kiel and the latter has run us long enough. Stand by Mayor Kiel and you will continue to stand in the street cars. Mayor Kiel's machine has stood us up already too long and so has the street car company. We are sore from foot to head from standing in the street cars and paying a premium therefor. Mayor Kiel is a political boss, but what we need is a boss of public service utilities, the United Railways and the Terminal Railroad Association in particular. It is foolish, however, to contemplate redress under the Kiel regime. His record certainly does speak for itself. The taxpayers authorized the construction of the Free Bridge with the expectation that it would destroy the Eads Bridge extortionate and arbitrary tolls. It is the most expensive "free" bridge in the country. It is a municipal monster. Neither the railroads nor street cars use it, although it was built for those particular purposes.

Mayor Kiel formally and heroically dedicated it to pedestrians and vehicular traffic. We demand a Mayor who will dedicate it to steam and electric service also, and thus relieve the taxpayers of an enormous burden and enable this grand old city to at least regain its former rank among its sister cities. The Terminal Railroad Association is the octopus that is bleeding us day and night. It has stunted the growth of our beloved city. It is our arch-enemy.

Candidate Byrnes is a splendid citizen and business man of demonstrated capacity. He has the caliber, the manhood and the civic pride to solve the big problems of a big city, in the interest of all good citizens, regardless of race, color or creed, and not for private interests.

Mayor Kiel is a fine fellow personally. He is a big-hearted gentleman. He is conspicuously present at municipal functions, such as banquets, receptions, celebrations and dedications, but, unfortunately, he lacks vision, an indispensable attribute in the chief executive of any great city. He cannot visualize modern means of rapid transportation and other vital innovations. Mr. Byrnes would transform the City Hall, now a political fort, into a high-class business office.

HERBERT S. KRAFT.

### War Registrars' Appreciation.

To the Editor of the Post-Dispatch.

The National Society of World War Registrars, jointly with the various other organizations of the city, extend cordial thanks for the valuable space allotted to the Joint Conference on Gold Star Highways, held at Soldan High School, Feb. 21, at 8 p. m. MRS. L. L. McELWEE, Assistant Corresponding Secretary Registrar National.

### "Ex-Soldier."

To the Editor of the Post-Dispatch.

I wonder if something can't be done to prevent the very frequent and insistent use of the term, "ex-soldier," or "veteran of World War," being used to describe participants in holdups, murders and crime in general, especially when the term has no connection with the case?

One unfolds the paper to look at glaring headlines:

"Woman Shot by Ex-Soldier Admirer."
"Veteran Calls Woman to Door, Then Shoots,"

when the fact is he could have been called an ex-plumber or whatever was his occupation as well as an ex-soldier.

Am a member of the American Legion and proud of my record as an A. E. F. man, and do not care to see the term ex-soldier dragged in the dust.

What about it?

JOHN HOPKINS JR.

### As to the Teachers' Annuity.

To the Editor of the Post-Dispatch.

"This teacher needs information" also. Does Mr. Wagner's eulogist think the annuitants receive "a substantial remittance" when they receive $15 a month? Can anyone live on it? The amounts collected from the sales of waste paper are added only to the permanent fund—and have been for five years. The amount given has remained the same. The combined efforts of Mr. Wagner and the school children have never benefited the annuitants.

ONE OF THEM.

## A NOTABLE LEGISLATIVE RECORD.

The Post-Dispatch, having occupied an independent position with regard to the Republican Legislature which adjourned yesterday afternoon, having sought by criticism, sometimes harsh, and by insistent warning to hold it to the pledges of the Republican platform and Gov. Hyde, takes special gratification in crediting it with an exceptional record of achievement in progressive and valuable legislation.

It is not yet possible to make a thorough critical analysis of all its work. Undoubtedly unwise measures are mingled with the good and there are things not done that ought to have been done to offset the excellent things that were done. It must be admitted, however, that there are an unusual number of acts which make for substantial progress in the State. It must be admitted that the Republicans have kept faith and have fulfilled the pledges they made to the people.

It is too early to judge the value of the consolidation laws embodied in Gov. Hyde's special program of economy and efficiency in the administration of the State's business. It is a large experiment, sound in purpose and in general policy, but dependent upon the working out of details and upon actual administration processes.

This much can be said—that the laws are in line with the best policy of administration. They embody policies approved by the best expert authorities and by experience.

One great gain is a budget system, with a budget commissioner authorized to obtain complete information with regard to taxation, revenues and expenditures and to submit his conclusions and the Governor's conclusions to the Legislature for its guidance in both tax legislation and expenditures. Properly administered, the budget system should be of immense benefit to the State. If there are faults in the law they can be corrected. There is great gain in the adoption of the budget plan.

The consolidation of State institutions and activities into general departments, with a directing commission and a head for each, should mark a great gain in economy and efficiency.

Beyond the special administrative program several measures were adopted which mark this legislative session with particular distinction as perhaps more valuable than any other for years past.

The county unit bill is a tremendous step towards better educational standards and facilities in Missouri. It provides a system by which rural schools and standards of teaching may be steadily improved, by which the children in the poorer school districts may have advantages approximating in standards and efficiency those enjoyed by the children of the rich districts. The county unit law bears the promise of lifting the reproach of low educational standards from the State.

The workmen's compensation law has been repassed by this Legislature in the form approved by the representatives of organized labor and organized employers. It is to be hoped that wise counsels will prevail to keep the measure in the statutes.

The Legislature must be credited with a sincere effort to reform the election laws in a way to insure honest primaries as well as honest general elections. It has provided a way to catch the primary election crooks.

One of the greatest advances made by the Hyde administration is the pledge of the members of the State Board of Equalization to equalize assessments of property in all parts of the State. While the tax rate reduction measure adopted by the Legislature provides a margin for increased revenue, it provides for a reduction of the rate. With other measures of tax reduction, the taxpayers should be relieved of some of their excessive burdens.

Nor should it be overlooked that the Republican Legislature has provided for the completion of the decoration of the new Statehouse, which was begun by the Democratic Legislature. The generous provision for this purpose will give Missouri the benefit of a new reputation—a reputation for consideration of the higher interests of art and culture, which the State has lacked heretofore.

Progress was made on measures of human conservation and reclamation and of social justice which reflects credit on the humanitarian side of the legislative majority.

The Republicans have made a good start in their first control of the government since the war. It rests with Gov. Hyde and his administrative associates to build wisely on the foundation laid by the Legislature.

## SEEKING OTHER WORLDS.

Henry Adams, descendant of the Presidents of that name, spent a normal lifetime in the pursuit of what he called an "education." He died an old man still in process of being educated and admitting that "he never got to the point of playing the game (of life) at all; he lost himself in the study of it."

Here is one example of the scholarly brain creating its own world by recoiling from the applied facts of the human struggle itself. That is a characteristic of the scholarly brain, particularly when not driven to practical realizations by the lash of economic necessity.

We cannot escape a certain application of this disposition to the comments of William Archer, noted British critic, on the character and tendencies of the American stage. Mr. Archer remarks that "external picturesqueness and sensational incident" have got the upper hand of "delicate character study and searching criticism of life." There is no reason, he says, "why picturesqueness and even violence of action should exclude subtlety of soul searching."

But there is a reason, and it lies neither in the incapacity of the American public nor in the makers or producers of plays. It is simply that the great American public goes to the theater, not to work its brain, but to rest it; not to wrestle more with the all too prevalent enigmas of life, but to find respite from them. This fact is perhaps too simple to enter the calculations of scholars who approach their drama from the classroom angle.

The Old World drama still lives in a tradition of scholarship. This is inherited from the centuries of leisure-class patronage. It is fortified by the habitually more serious European mind. America, probably less spiritual through the fact of its absorption in the vaster material interests of a new continent, has led the theater to a new era—the era of divertive entertainment pure and simple.

This fact needs no interpretation in classroom or culture club. Its effect may be intellectually and spiritually blighting. But it is a fact into which it is useless for professional critics and highbrows to read subtleties of national character and taste. Of course America likes the picturesque, the romantic and sensational. And it is because, to the average mind, jaded with the wear of the day's work, engrossment in another world, the world of melodrama and nonsense, is recreative.

## THE WOODROW WILSON AWARD.

The vague, sincere and widely expressed desire of the American people to do fitting honor to former President Wilson has been crystallized into a plan by a committee of citizens who have been identified officially or sentimentally with the Wilson administration. At a meeting held in New York a few days ago it was announced that a prize of $25,000 would annually be given "for the greatest service to humanity." The prize is to be known as the Woodrow Wilson Award. To provide for this annuity an endowment fund of $500,000 will be raised by subscription.

The idea presumably was inspired by the will of the Swedish scientist, Alfred D. Nobel, who, by yearly bestowals, bequeathed his great fortune in perpetuity to those contributing most to the benefit and improvement of mankind. The heirs to the Nobel bounty come from various categories—physics, chemistry, medicine, literature and, lastly, peace—and it is another instance of poetic justice that the Nobel peace prize has commanded a wider popular recognition than any of the other premiums from the vast estate which was founded on the invention of dynamite. The three Americans who have been awarded the Nobel prize—Theodore Roosevelt, Elihu Root and Woodrow Wilson—were so honored because of their services to the cause of peace.

The practical administration of the Woodrow Wilson Award—the manner of selecting the jury and the conditions governing or determining its choice—have not yet been worked out. But that is a phase of minor moment now. The uppermost thought of the hour is the paying of a tribute to a great American. Sentiment, we believe, will earnestly approve the proposed memorial as admirable and worthy.

This annual award will transplant Woodrow Wilson from the austere pages of books to the throbbing everyday life of the world. More than any formal observance, or any study in marble, it will familiarize posterity with the services of a man through a period of history that was "epic upon epic, Iliad upon Iliad." It will serve, by yearly reminder, to instruct far-off, serene tomorrows in the throes and agonies of yesterdays—the birth pangs of the nobler, fairer future. It will help wonderfully to give Woodrow Wilson his just dues in the gratitude of triumphant democracy.

The trenches in our streets are mere depressions compared with that $800,000 excavation in the sinking fund.

## ABOLISH THE STRAIT-JACKET.

The man who pays is asked by a conference of shippers to consider that cabbage bringing 7 cents a pound, or $140 a ton, in Chicago is sold in Texas at $3.50 a ton, and that oranges are rotting in the California groves under signs reading: "Too cheap to sell; help yourself."

The man who pays is informed by Glenn Plumb, author of the Plumb plan, that 23 officials of the Pennsylvania Railroad, which recently announced forthcoming reductions both in executive salaries and wages, receive 100 per cent more in salaries than the 23 highest Government officials, including the President.

At the same time the man who pays is informed by the railway executives of the following typical instances of comparative rates and operating costs:

The freight rate on 100 pounds of dry goods from Lowell, Mass., to Seattle, Wash., in 1917 was $1.
At the present time the labor cost alone on such a shipment is $1.04.
In 1917 the cost of transporting 100 pounds of shoes from Boston to Philadelphia was 37 cents.
Today the labor cost alone of this transportation by rail is 37 cents, or exactly the same as the whole freight charge in 1917.

The man who pays is also informed that freight traffic has declined one-third since last October and that 450,000 cars are now idle.

It is simple enough for shippers, railway officials and labor leaders to recite their grievances, protest their complete and solicitous innocence of any cupidity in the matter and join in a chorus of denunciation of all parties involved but themselves. But who is to be the umpire? Where does the public come in, and what is to come of it all?

It is clearly manifest that we are endeavoring to support certain standards of service at a time of industrial depression, financial stringency and unemployment on a basis of the most inflated prosperity the nation has ever known. It is a situation of economic contradiction which, defend and force-feed it as we may, cannot endure. As long as it does endure it will be at the expense of other resources already overdrained.

Unemployment and industrial stagnation demand a reinstatement of the factor of honest competition, which, after all, has been the most effective preventive of open robbery in commerce and service. But competition cannot be restored while so fundamental an institution as the railways is operated in an obsolete and outgrown strait-jacket of rates and wage agreements. The sooner this fact is courageously faced the sooner will business return to normal. There will be no return to normal while so serious a barrier lies in the way.

Let no man charge there is want of civic pride in the Kiel cause. Is it not something for St. Louis to have the most effective and voracious municipal political machine in the country?

### LEARNING?




—New York Evening World.




**THE MELTING POT.**

## JUST A MINUTE . . .

Written for the POST-DISPATCH by *Clark McAdams*



### MR. ANTWINE'S OPINION.

"PANAMA and Costa Rica would like the best kind to have a little comic opera war. They need it to get back to normalcy, as necessary there after the great war as anywhere else. In the total eclipse which Latin-America has suffered while the world staged a real war, a great deal has been bottled up that requires vent.

"Nor am I so sure that to let Panama and Costa Rica have a little comic opera war would not be a valuable relaxation to us all. We have been under a terrible strain; a hearty laugh would perhaps do us more good than anyone's wisdom. Let us take the plight of the press. It has grown stale with news too big and too significant for popular comprehension. The press could not have a better turn of luck just now than a mock war in which all the elements of comedy combined to burlesque the world as an armed camp.

"Imagine passing from the great drama of the world's wars and miseries, propounding a riddle worse than that of the Sphinx, into the little theater of the dispute between Panama and Costa Rica, with its intimate quality, its separation from everything too complex for our understanding, and its substitution of Homeric heroics for the sinister death-dealing out of which almost no hero could emerge because of its horrors.

"It is unlikely that in a war between Panama and Costa Rica anybody would be killed. It is impossible that Mr. Hoover would have to be called in. It would constitute a sort of Military Follies, and as such would refresh and delight us all. Why not, then, let them fight? Because, will you believe it, the law is handed down to them by the great Powers! That can keep the peace in Central America. That there might be a power by which even the great Powers themselves could be made to keep the peace is very likely; if it could be done we would all be restrained, suffering no more humiliation than Panama and Costa Rica. They have quite as much pride as any of us; their injury is just as great. Yet a world needing peace more and more every day refuses to believe that it can set its house in order. It will not apply a principle which works admirably in Central America, but cannot be applied to the war-making powers because to achieve this great end they would have to surrender some part of their sovereignty. That bugaboo stands in the way of world peace today. Yet Panama and Costa Rica perforce surrender some part of their sovereignty. Do we think any the less of them for it? Certainly not. We are only glad for them that they are subject to restraint outside themselves."

* * *

People who supported Mr. Harding because they could not get what they wanted from Mr. Wilson are probably finding their way back into the Democratic party a little faster than they thought they would before they began to ask Mr. Harding for the same impossible things.

* * *

The city is busy repairing streets in the Twenty-eighth Ward, where the Mayor ran about 5000 votes behind in the primary. Yet there are people who think the Mayor isn't a good politician.

CK-1: On a grocery at 309 North Garrison:

: We got the best drinking coffee at 30 cents :

Significant failure to comment on their chewing and smoking coffee.

No. 64534789645: Inasmuch as almost any empty lot out on the edge of town is forbidden to dumping, this sign at Union boulevard and the Natural Bridge road is piquant:

: No Dumping Aloud :

No. 81097541: In the window of a West End cleaner's establishment, a lady's purse with the following legend, in bold letters:

: Cleaned :

And it was—both ways. Huh! It has nothing on a lot of other purses in the land.

And the following taken from the Star's Want Ads yester eve, automobiles section:

: Dignified Credit :

What kind is that? My Roget's Thesaurus doesn't elucidate.

NG73: Man wanted, Helena, Ark.:

: MUSICIAN—Who is a good tailor or pants maker and willing to play solo clarinet in city band. :

We don't imagine there is a man like that, but if Helena gets one she can't need very much else to make a town.

OK-3: A new one from a bill of fare in a restaurant at Delmar and Hamilton:

: Apple Dumblings :

Good—huh? Another one from the same bill:

: Chocolate Eglaires :

More schools!

* * *

What a pity the Democrats have not had to justify themselves in Missouri and we could not have had Legislatures like the present one years ago!

* * *

A haberdasher sent us on yesterday a very neat card inviting us to open an account with him. We at once wrote, advising him strongly against it.

* * *

It is pretty hard to see how anyone named Dirk Foch could fail to land the directorship of the Symphony Orchestra.

* * *

What a pity Mr. Chesterton could not have found here our lamented Bill Reedy! It is like calling and finding the host away.

* * *

### EAVESDROPPERS.

SOMETHING is doing out here in the sun
Come, open your eyes and watch with me.
Hush, we must stalk it stealthily.
Did you see it then, or did you miss
The peach tree's blush at the March wind's kiss?

A secret is hid in each bud and bush;
With glistening eyes and listening ears
I peep and pry in my friend's affairs.
There are two green eggs in the robin's nest;
But the blue jay knows it, which is not best.

Come under the trees—forget for a time
You married care (a nagging jade);
Forget her now for this blooming maid.
Come drop the thought of the world of men
And hear her love wooing Jenny Wren.

MARY STERLING.

## *The* MIRROR *of* PUBLIC OPINION

### THE PHILIPPINES.

From the Colonial Dispatch (France).

THE United States wishing to give lessons of liberalism to Europe, declared some time ago that they were only establishing themselves temporarily in the Philippines, and that they would give to the people there autonomy and afterwards independence as soon as they had learnt to make use of it. A sort of colonial charter was decreed in favor of the Philippines, in the first part of which their freedom was considered, but which contained in the second part such restrictions that the concession of the aforesaid freedom became an impossibility. There is no longer question today of restoring liberty to the Philippines. To all American citizens who have established themselves there, the Philippines seem ripe for territorial Government. The principle of this government is that its acts are submitted to the approbation or to the modifications of the American Congress, and that the President of the Government is chosen by the President of the United States. It is not exactly independence, but it is a form of government with which Louisiana, after being bought from France, and Alaska were satisfied. It leads gently, and without shocks, to incorporation under the Stars and Stripes. This will be the fate of the Philippines.

### INTERNATIONAL HEALTH SERVICE.

DR. RICHARD P. STRONG in North American Review.

IT was an interallied commission which directed the effort in checking the typhus epidemic in Serbia in 1915. It was by co-operation between British and American medical officers that the nature and means of propagation of trench fever were discovered. These are only two of a number of important examples of what was accomplished by co-ordinated medical effort during the war, and they may be supplemented by another striking example of a post-war problem regarding Poland. Neither the Polish Government nor the voluntary relief agencies at work in that country are sufficiently powerful to suppress the typhus epidemic which has continued for four years. It is evidently advisable that some form of international co-operation be instituted there to deal with the situation. As health is a matter of interest to every race and nationality scattered over the globe, to every individual from the cradle to the grave, it is not the heritage of any single nation. Preventable disease likewise being a matter of world-wide concern and the enemy of all mankind, united effort is most necessary in opposing and banishing it, and in fighting it all national boundaries must be disregarded. Also, to meet most satisfactorily and effectively many of the disasters that war and disease have imposed upon nations, united action is necessary under the centralized control of experienced and responsible public officials, and it would appear that it is particularly through the League of Nations and the League of Red Cross Societies that such co-operation and united official action may best be secured.

### THE NEW DAY IN INDUSTRY.

WILLIAM L. CHENEEY in Century Magazine.

WHEN, with workmen's compensation, industry began paying for the damage it did to human beings, safety first became a national slogan. Similarly, when unemployment is seen to be a tax to be paid by an entire industry and not by the workers alone, methods of preventing recurrent periods of intense productions and of idleness may be discovered. The union is now parleying with the associations of manufacturers on this matter. Insurance against unemployment is the immediate object in sight. The bigger goal is the attainment of regular work. That promises enormous benefits to workers, to manufacturers, and to the great public. For so long as industry asks for enough workers to meet its heaviest demands, there must at other times be idle machinery and idle men and, consequently, expensive production. The public pays for that, in the end, in many direct and indirect ways. The prevention of irregular production is the prevention of unemployment.


Events in

Early Easter to
Season, Follow
Departure for
endar Is Fille
and Pre-Nupti

WITH Easter opening th
year, society will hav
drouth of the Lenten s
mer resorts. The April calen
gives promise of much gaiety

The first of the importa
when Miss Mary Randolph
Williams. The ceremony wi
there will be a large bridal p

Another interesting weddin
same day will be that of Mi
cedes Groves and George B
ridge Groves. Miss Katheri
don and James D. Dawson
Houston, Tex., will be marri
2 at the home of the bride's
Mr. and Mrs. Samuel Gord
bridal party will include seve
of-town people and a numbe
of-town guests also will att

The St. Louis Cathedral wi
scene on April 6 of the mar
Miss Edith Cates to Lieut.
Hamilton, U. S. Army. Miss
Erker and Sylvester Judge
be married on April 6. The
of Miss Marion Gregg and
Hopkins King will be an in
event of April 7. The cerem
take place at 5:30 o'clock
Christ Church Cathedral and
followed by a reception at
of the bride's parents, Mr.
Cecil Gregg in Brentmoor.
sephine Edgar and James F
will be married April 11. M
rion Heffernan and Festus
will be married on April 12
April 14 the marriage of Mi
Whittemore and Winans
will take place.

The sixteenth day of th
will be marked by four wed
interest, the largest of which
that of Miss Miriam Ben
Lieutenant-Commander Pat
Lynch Beilinger, which w
place at high noon at the
Cathedral. Other weddings
those of Miss Ella Louise
Robert Y. Woodward; Miss
Udell and Frank M. Imboo
and Miss Frances Ryan an
Hauldren of Chicago. The
of Miss Grace Gettys and
Stewart McKee of Canton,
be solemnized April 19. Mi
Battle has chosen April 2
date for her marriage
Bemis, and Miss Sophie Mo
become the bride of Glenn
on April 23.

Announcement was made
of the engagement of Miss
Garrison, daughter of Mr.
Arthur C. Garrison of 52
minster place, to J. Howard
ry of Baltimore, Md. No
the wedding has been set.
rison and her daughter
yesterday for French Lick
and New York.

One of the events of th
week is the tea which will
Wednesday afternoon in
Statler ballroom by the
Women Voters, in honor
Maud Wood Park, nation
man of the organization.
will arrive in St. Louis W
and will be the guest of Mr
Taussig, 4508 Maryland av
Arrangements for the t
the hands of a committee h
Mrs. Taussig. Assisting he
Mrs. J. Scott Porter in char
ushers, Mrs. Leslie Thompso
man of the Hostess Comm
Mrs. William V. Schevill in
the decorations.

Among the hostesses
Mmes. George Gellhorn, F
seney, Harry W. Sprague,
English, Charles W. Swing
Bluemeyer, L. L. Renfro
Bielock, Fred Campbell,
Dana, William Blume, Vinc
Frank P. Crunden, George
haus, James C. Jones, Dan
Charles Nagel, Ernest W. S
Rau and W. A. Layman.

The wedding of Miss
Brooks, daughter of Dr.
Brooks of 715 Limit av
Thomas Granville Rutledg
Mr. and Mrs. Robert Ru
5442 Page boulevard, will
tomorrow evening at 8 o'cl
home of the bride's father.
Dr. Alfred Smith officiat
presence of relatives a
friends. The bridegroom
Edward Rutledge of Lou
be the only attendant. A
ception will follow the cere

The Alliance Francaise
out invitations for a soi
given March 28 at the Ar
Theater. Three plays wi
by a French cast. "Le L
l'Homme Sandwich," "Le
and "Le Coeur a ses Rais

EMBROIDE
Hand and Machine W
All Kinds
Plea
Bead
Braid
Scallo
Hemstitchin
Quick Service
Button Coveri
JACOB MAN
709 Washington
Write for Our Book

# Events in the Social World.

## Early Easter to Permit of Extensive Social Season, Following Lent, Before Time for Departure for Summer Resorts—April Calendar Is Filled With Important Marriages and Pre-Nuptial Affairs.

WITH Easter opening the floodgates to spring festivities so early this year, society will have ample opportunity to overcome the social drouth of the Lenten season before beginning the migration to summer resorts. The April calendar with its weddings and pre-nuptial parties gives promise of much gaiety.

The first of the important post-Easter nuptials will be on Marach 31 when Miss Mary Randolph Gordon will become the bride of John Gates Williams. The ceremony will take place at Christ Church Cathedral and there will be a large bridal party.

Another interesting wedding of the same day will be that of Miss Mercedes Groves and George Breckenridge Groves. Miss Katherine Gordon and James D. Dawson Jr. of Houston, Tex., will be married April 2 at the home of the bride's parents, Mr. and Mrs. Samuel Gordon. The bridal party will include several out-of-town people and a number of out-of-town guests also will attend.

The St. Louis Cathedral will be the scene on April 6 of the marriage of Miss Edith Cates to Lieut. John C. Hamilton, U. S. Army. Miss Augusta Erker and Sylvester Judge Jr. will be married on April 6. The wedding of Miss Marion Gregg and Clarence Hopkins King will be an important event of April 7. The ceremony will take place at 5:30 o'clock at the Christ Church Cathedral and will be followed by a reception at the home of the bride's parents, Mr. and Mrs. Cecil Gregg in Brentmoor. Miss Josephine Edgar and James E. Kaime will be married April 11. Miss Marion Heffernan and Festus J. Krebs will be married on April 12, and on April 14 the marriage of Miss Hilda Whittemore and Winans Lubbock will take place.

The sixteenth day of the month will be marked by four weddings of interest, the largest of which will be that of Miss Miriam Benoist and Lieutenant-Commander Patrick N. Lynch Bellinger, which will take place at high noon at the St. Louis Cathedral. Other weddings will be those of Miss Ella Louise Link and Robert Y. Woodward; Miss Elizabeth Udell and Frank M. Imboden Jr., and Miss Frances Ryan and Elmer Hauldren of Chicago. The marriage of Miss Grace Gettys and Grosvenor Stewart McKee of Canton, O., will be solemnized April 19. Miss Helen Battle has chosen April 21 as the date for her marriage to James Bemis, and Miss Sophie Moffitt will become the bride of Glenn Russell on April 23.

Announcement was made last week of the engagement of Miss Frances Garrison, daughter of Mr. and Mrs. Arthur C. Garrison of 5240 Westminster place, to J. Howard McHenry of Baltimore, Md. No date for the wedding has been set. Mrs. Garrison and her daughter departed yesterday for French Lick Springs and New York.

One of the events of the coming week is the tea which will be given Wednesday afternoon in the Hotel Statler ballroom by the League of Women Voters in honor of Mrs. Maud Wood Park, national chairman of the organization. Mrs. Park will arrive in St. Louis Wednesday and will be the guest of Mrs. Fred J. Taussig, 4508 Maryland avenue.

Arrangements for the tea are in the hands of a committee headed by Mrs. Taussig. Assisting her will be Mrs. J. Scott Porter in charge of the ushers; Mrs. Leslie Thompson, chairman of the Hostess Committee, and Mrs. William V. Schevill in charge of the decorations.

Among the hostesses will be Mmes. George Geilhorn, E. T. Senseney, Harry W. Sprague, Fred L. English, Charles W. Swingley, O. C. Bluemeyer, L. L. Renfrow, Frank Bielock, Fred Campbell, Dwight Dana, William Blume, Vincent Price, Frank P. Crunden, George Niedringhaus, James C. Jones, Daniel Catlin, Charles Nagel, Ernest W. Stix, A. S. Rau and W. A. Layman.

The wedding of Miss Mildred Brooks, daughter of Dr. Frederick Brooks of 715 Limit avenue, and Thomas Granville Rutledge, son of Mr. and Mrs. Robert Rutledge of 5443 Page boulevard, will take place tomorrow evening at 8 o'clock at the home of the bride's father, the Rev. Dr. Alfred Smith officiating in the presence of relatives and close friends. The bridegroom's brother, Edward Rutledge of Louisville, will be the only attendant. A small reception will follow the ceremony.

The Alliance Francaise has sent out invitations for a soiree to be given March 28 at the Artists' Guild Theater. Three plays will be given by a French cast. "Le Dejeuner de l'Homme Sandwich," "Le Baiser," and "Le Coeur a ses Raisons." The cast includes Mmes. Franklyn Nash, Guy Study, Miss Odette de Lecluse, Henri de Lecluse and Frank Stoeffel. The patronesses for the affair are Mmes. Walter Campbell, Greenfield Sluder, Frank Crunden, Dwight Davis, Louis la Beaume, Edward Walsh, Jesse McDonald, Morrison Fuller, Guy Study, Misses Emily Sproule, Elise Pettus, Zelina Thompson, Eugenia Berthold and Annie Farrar. Tickets may be obtained from Miss Anne Farrar, 14 North King's highway.

Mrs. John W. Harrison of 5371 Waterman avenue, will depart March 26 for Pittsburg to be present at the wedding on March 30 of her son, James Eads Campbell, and Miss Helen Anderson, daughter of Mrs. Harriet Steele of Pittsburg. The ceremony will take place at 5:30 o'clock at the William Penn Hotel.



Photograph by Kandeler

Mrs William B. Fincher
Of Dayton, formerly Miss Helen Keating, who has been visiting in St. Louis.



Photograph by Kandeler

Miss Louise Buffum
Of Louisiana, Mo., the guest of Miss Dorothy Wray. Her engagement to Mr. George Ruth of Poplar Bluff has been announced



Photograph by Kajiwara

Miss Lousita Moser
Who will make an extended trip in the East



Photograph by Kajiwara.

Miss Margaret Woods
Who has announced her engagement to Mr. Albert E. Kappel.



Photograph by Gerhard Sisters.

Miss Marjorie Mosier
Of Springfield, Mo., whose marriage to Mr. Paul Moll will take place next month.

Miss Pamela Harrison will be maid of honor and Stuart Harrison will attend his brother as best man. The couple will reside in Memphis, Tenn. Among the St. Louisans who will go East for the wedding will be Harry Blackwell.

Among the affairs listed for the post-Easter season will be the bridge party to be given the afternoon of April 1, at the St. Louis Woman's Club by the members of the Visitation Academy Alumnae Association.

Arrangements for the affair are in the hands of a committee made up of the officers and directors of the alumnae, Mmes. Volney C. Turner, John R. Scott, Alfred Baker, Malcolm MacDonald, Arthur Francis, J. J. O'Donnell, James J. Prendergast, Ashley D. Scott, Edward D. Scott, Lily Y. Steinoff, Margaret Sickles and Misses Alice Brennan, Emily Crowley and Regina Daugherty.

Miss Mary Jean Williams of 6811 Kingsbury boulevard is expected to return this week from Columbia University in New York, to remain until June, when she will go to Eagle River, Wis., for the summer.

Recipes from many different countries will be used to prepare delicacies for the "Easter Market," which will be held at Hosmer Hall next of the committee in charge of the Saturday afternoon, under the auspices of the Alumnae Association. Lord, J. F. Michaels, D. S. Hunkins, Mrs. Reuben C. Taylor is chairman. Misses Ada Filtcraft, Helen Jennings, Julia Drozda, Myra White and Martha Gra[illegible].

Miss June Clark, daughter of Mr. and Mrs. Allen W. Clark of 5524 Maple avenue, has announced her engagement to A. F. Voss, son of Mr. and Mrs. August Voss, 5115 Cabanne avenue. The wedding probably will take place in June.

Mr. and Mrs. F. Fishlowitz of 1271 Goodfellow avenue will receive at their home this evening in honor of their twentieth wedding anniversary.

Mrs. Anna E. Blodgett of New York is the guest of her sister, Mrs. Augusta Boemler of 4051 McPherson avenue.

The College Club will hold a meeting Tuesday afternoon at 3:30 o'clock at 325 Olive street. Mrs. Edmund F. Brown and members of the House Committee will be hostesses.

Miss Elsie Bergmann of 2238 North Market street entertained Tuesday evening at her home with a shower in honor of Miss Leanora Schneider.

Among the patronesses for the violin recital to be given by John Hulk at the Sheldon Auditorium April 7 will be Mmes. Charles P. Ladd, W. A. McCandless, Max Goldstein, Phil A. Becker, L. H. Drey, D. R. Hatton, George L. Dyer, Grace A. Newmann, Ellis Levy and C. G. Rice.

Mr. and Mrs. Henry Mueller of 3217 Arsenal street announce the marriage, on March 10, of their daughter, Miss Lillian Mueller, to Kelly Oglesby of Jupiter, Fla. Mr. and Mrs. Oglesby will reside in Jupiter.

A dance will be given by the Young Girls' Auxiliary of the Jewish Orphan Home next Wednesday evening at the Arcadia Dancing Academy.

The regular monthly meeting of the Margaret A. E. McLure Chapter, U. D. C., was held last Monday at the home of Mrs. L. W. Ray. Assisting hostesses were Mmes. Harrington and Wray. An address was made by Mrs. J. P. Higgins, State president.

The University Musical Research Club met Tuesday afternoon at the home of Miss Charlotte Muenninghaus, 5226 Minerva avenue. Mrs. Charles Cornell was assisting hostess. The club voted to donate a prize of $10, to the be known as the University Musical Research Club prize, to the State Junior Contest of the Missouri Federation of Music Clubs which will be held here next Wednesday at Hotel Statler. The next meeting, one of the series of

Continued on Next Page.

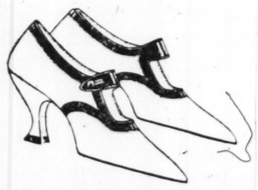

EMBROIDERY
Hand and Machine Work of All Kinds



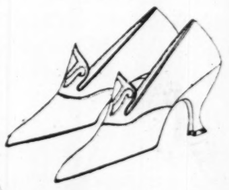
Pleating
Beading
Braiding
Scalloping
Hemstitching
Quick Service
Button Covering
JACOB MANGE
709 Washington Av.
Write for Our Booklet

Ramsay
HATS
Specially Priced for Easter Week
$10 to $15
329 Arcade Building
Olive at 8th

Queen Quality SHOES
Charge Accounts Invited — Mail Orders Filled
Smarter Styles for Easter
Irresistible Styles—Irresistibly Priced. For Example:—



All Gray Suede Walking Oxfords
$11.50



Gray Suede
Black Suede
Brown Satin
Black Satin
$10



Gray Suede
Brown Kid
Black Suede
$12

HOSIERY TO MATCH!
618 Washington Ave.
SMART BUCKLES!
617 St. Charles St.
Brandt's FOOTWEAR

Greenfield's
Women's Hosiery Department
Now Showing All the New Shades

| | | |
|---|---|---|
| Medium Gray | Smoke | Cordovan |
| Silver | Putty | Mode |
| Pearl | Russia Calf | Navy |
| Polo Gray | Fawn | Russet |
| Taupe | Champagne | Golden Brown |

Harding Blue and Black Chiffon

PLAIN SILK HOSE $1.50 to $6.50 a Pair
LACES and PARIS CLOCKS $5 to $10 a Pair

Showing a New and Beautiful Line
Women's Fine Ribbed Silk Sweaters
—in popular shades, including the new grays.
No Summer wardrobe is complete without at least one Sweater.



French Novelty Bracelets, $2.00—and Up
Greenfield's
OLIVE at EIGHTH

## Social Events

Continued From Preceding Page.

afternoon musicales given by the club during the winter, will be on March 29 at 3 o'clock at the Vandervoort music hall.

The University Thimble Club met on Wednesday at the home of Mrs. J. B. Temple, 9 Radcliffe avenue, University City. The assisting hostesses were Mmes. H. D. Block, Warren McGinnis and J. T. Riley.

Mrs. A. C. Cockerham of 2622 St. Vincent avenue entertained Thursday with a St. Patrick's luncheon in honor of Mrs. Harry Schoernstein of Indianapolis.

Mrs. Dollie Susman and daughter, Miss Ruth Susman, of 5053 Enright avenue, with Miss Pearl Simon, have returned from a visit of eight months in Southern California.

The marriage of Miss Rose Rosenthal, daughter of Mr. and Mrs. Adolph Rosenthal of 5043 Cabanne avenue, to Morris Darrish, will take place at 6:30 o'clock this evening at the home of the bride's parents. Rabbi Thurman will officiate in the presence of members of the two families. After a honey moon trip the couple will be at home at the Claridge Hotel.

The regular meeting of the Junior Auxiliary, Council of Jewish Women, will be held at 3 o'clock this afternoon at Harburger's Hall.

An open meeting of the Webster Groves Monday Club was held March 14. Addresses were given by Dr. S. M. Green of the Missouri State Institute for the Blind, and Dr. M. A. Goldstein of the Central Institute for the Deaf. The annual "Library day" meeting of the club will be held March 28, to which visitors are invited, the price of admission being a book of educational value.

The March meeting of the McKinley High School Parent-Teacher Association has been postponed till tomorrow. Prof. Shipley of Washington Unuiversity will give his views on what the business man expects of the high school graduate, and Prof. Armand R. Miller, principal of the school, will give a short talk on the school tax. The program will be followed by the election of officers.

The Art Committee of the Eighth District, Missouri Federation of Women's Clubs will meet Thursday at 10:30 o'clock at the Central Library. A steriopticon lecture on "Old English Architecture" will be given by Guy Study. Visitors are invited.

The marriage of Miss Ethel Bertha Shipley and Arthur Jensen will take place March 26 at 6 o'clock at St. Paul's Evangelical Church, the Rev. Otto Press officiating. The bride will be attended by her sister, Mrs. Richard W. Reinert, as matron of honor, and Miss Katherine Wolfort as bridesmaid. August A. Busch Jr. will be best man, and the groomsmen will be Tolbott G. Shipley Jr. Guests will be limited to members of the families and intimate friends. The ceremony will be followed by a reception at the home of the bride's parents, Mr. and Mrs. Tolbott G. Shipley, 2034 Victor street. Mr. Jensen is the son of Mr. and Mrs. Lars Peter Jensen of Busch place. The couple will reside in St. Louis.

The marriage of Miss Leda Minderman of 5216 Kensington avenue, and Raymond Phelps Arnold of Kansas City was solemnized Tuesday evening at the home of the Rev. Dr. W. C. Bitting, 5109 Waterman avenue.

Mrs. Robert Walker of Hermann, Ind., is the guest of Mrs. Joe Joerdan of 3520 Arkansas avenue.

**Catholic Women Will Meet.**

A mass meeting of the Catholic women of the St. Louis archdiocese will be held at the Odeon Sunday, April 3, at 2:30 p. m., to organize the Catholic women of the city and State into a Missouri section of the National Catholic Welfare Council. Mrs. Michael P. Gavin of New York, head of the National Council; Miss Agnes Regan, Washington, D. C., national secretary ,and Rev. John J. Burke, Washington, D. C., director of the Welfare Council, will speak.

**Classical Association to Meet.**

The seventeenth annual meeting of the Classical Association of the Middle West and South will be held here March 24, 25 and 26 on the invitation of Washington University and the Classical Club of St. Louis. Prof. F. W. Shipley of Washington University, and William McChesney Martin, chairman of the board of directors of the St. Louis Federal Reserve Bank district, will speak.


Ladies' and Children's Straw, Panama and Leghorn Hats Cleaned, Dyed and Pressed like new.
J. J. RYAN, 617 Lucas Av.
Back of the Grand-Leader.

ADVERTISEMENT

**Fiery, Itchy Skin Quickly Soothed With Sulphur**

Mentho-Sulphur, a pleasant cream, will soothe and heal skin that is irritated or broken out with eczema; that is covered with ugly rash or pimples, or is rough or dry. Nothing subdues fiery skin eruptions so quickly, says a noted skin specialist.

The moment this sulphur preparation is applied the itching stops, and after two or three applications the eczema is gone and the skin is delightfully clear and smooth. Sulphur is so precious as a skin remedy because it destroys the parasites that cause the burning, itching or disfigurement. Mentho-Sulphur always heals eczema right up.

A small jar of Mentho-Sulphur may be had at any good drug store.

**Ladies!**

Mail Orders Filled



We are equipped to give you guaranteed service in

**PLEATING**
AND REPLEATING
of all styles

We make a specialty of out-of-town trade. Write for our latest style book.

**HEMSTITCHING BUTTONS and BUTTONHOLES,**
made on short notice.

**CLOTH BUTTONS**
are in big demand. We can make you any styles or sizes. All work guaranteed.

**FRENCH PLEATING COMPANY**
STYLE BOOK ON REQUEST — 704 WASHINGTON — THIRD FLOOR
ESTABLISHED 20 YEARS.

*On Seventh St., Just South of Washington*

**The SILK SHOP**

*Specials for This Week*

**Imported Natural Jap Pongee, 98c**

36-inch Wash Satin; white, flesh, pink.....
32-inch White Broadcloth Shirting.....
32-inch Striped Broadcloth Shirting.....
40-inch Printed Georgette..... $1.98

**MEN'S SILK SHIRTS—To Order**
Made to your measure when Silks are purchased here for..... $1.50

**Pettibone-Walter Silk Shop**
*Retail Silks Exclusively*
Seventh Street, Between Washington and St. Charles

The POST-DISPATCH is the only St. Louis evening newspaper giving Associated Press news service.



OLIVE 849 — CENTRAL 4748

**PLEATING**
Covered Buttons
Buttonholes
Scalloping
**HEMSTITCHING**
Mail Orders Filled Same Day
**PARISIAN PLEATING SHOP**
716 Washington Av., St. Louis, Mo.
Entrance Through Sternberg's

**ICE SKATING**
**WINTER GARDEN** De Baliviere Near Delmar
23,000 Square Feet of Smooth, Dry Ice
SESSIONS—Afternoon, 2:30. Evenings, 8:00. Saturday and Sunday and Holiday Mornings, 10:00.
ADMISSION—Including use of skates, 50c and tax.
CHILDREN—Mornings and Afternoons, 25c and tax.
**MEN'S RACE MONDAY NIGHT**

Monday at 9 Sharp

the sale starts and what a sale it will be! Dozens of extra salespeople—convenient stock arrangements—entire Dress Department, Third Floor.

**Sonnenfeld's**
610-612 Washington Avenue

Make Selections Carefully

and do not overbuy, because in justice to all, no Dresses may be returned for exchange or for credit.

# "Manufacturers'-Sacrifice" of Surplus Dress Stocks



*600 Ultra Fashionable Spring Dresses Placed on Sale Monday at Savings Most Unusual and Assuredly Opportune, Coming PRIOR to Easter*

**$35, $45 to $55 Values**

**$25**



**DRESSES**
of
Canton Crepe
*(A fine quality.)*
Mignonette
*(Not the ordinary kind)*
Georgette
*(Of a heavy weave.)*
Taffeta Silk
*(Of dependability.)*
Crepe de Chine
*(The grade of 1914.)*



¶ The wholesale Spring Dress season is over. Factories are now devoted to cotton frocks for Summer.

¶ Which means that manufacturers have surplus stocks remaining—and these we have bought to the tune of more than 600 Dresses.

¶ Some we "picked up" at half price—others at less than half—others again at reductions almost as severe.

¶ The savings secured are offered the St. Louis public without stint—which means that two Dresses may be acquired for the usual price of one.



*Straightline Styles*
*Pannier Ideas*
*Bouffant Models*
*Modified Basque*
*Directoire Effects*

*Beaded Dresses*
*Embroidered Dresses*
*Braided Dresses*
*Lace-Trimmed Dresses*

*Black Dresses*
*Taupe Dresses*
*Brown Dresses*
*Navy Dresses*
*and all other colors*

Sizes Up to 52

**67 of Our Most Exclusive Wraps—to Close Out . . . . . $125**

***Formerly Priced Up to $275.00***

All our exclusive "show" pieces, our carefully chosen "window" pieces, etc., will be marked at cost or less. The most ultra-fashionable type of one-of-a-kind Wraps and Coats of the finest fabrics both silken and cloth. A remarkable opportunity.

*Mother Goose*



*Monday Special*

**Chocolate Marshmallow Nut Layer Cake**

Large, round white layers filled and covered with chocolate marshmallow and topped with nuts. If ever there was a prize cake, this is it. Light and moist, rich and flavorous. And just not the moderate price.

**25c** *Each*

**Special Sunday Menu**
11 A. M. to 8 P. M., $1.00

The treat of the week is to take your Sunday Dinner with Mother Goose. The quality of the food is the best, the portions are ample and the service is attentive and courteous. You'll be delighted with your visit here today.

After-Theater Service
No Cover Charge

MOTHER GOOSE SHOP
OLIVE at SEVENTH

## DEPRESSION OF FARMING ENDANGERS INDUSTRIES SAYS SECRETARY WALLACE

Continued From Page One.

ducing states there are not as many people on the farms as there were 30 or 40 years ago. This movement from the farm to the city has been a perfectly natural movement and fully justified by conditions. It will continue as long as the cities offer greater financial rewards, greater opportunities for advancement, more comfortable living conditions, and better social, educational and religious privileges. It is the inevitable result of economic conditions, and no amount of talk extolling the beauty of farm life can stop it. Nor has this relative decline in the producing population been a very serious matter up to the present time. Certainly it has not been serious from the farmers' viewpoint. We have made great advances in methods of production. The development of labor-saving machinery has enabled us to increase our production per man. Notwithstanding our increase in total population and the decrease in farm population, we have until very recently, steadily increased food production per thousand of total population. This increase has come both from the use of labor-saving machinery and from bringing into cultivation new areas of fertile land. We cannot keep up this gait in the future. Consumption has almost overtaken production under normal world conditions.

Most of our fertile land which can be farmed profitably without expensive reclamation has been taken up. We still have large areas of swamp land and dry land and cut-over land, but these lands cannot be profitably reclaimed and farmed unless we can depend upon higher relative prices for farm products than prevailed before the war. So, also, we can greatly increase the productive power of a large area of the land in surplus-producing states, provided we can depend upon prices which will cover the increased expense. Under our system of farming we have produced far more per man than almost any other nation, but we have not produced nearly as much per acre as in the nations of Western Europe, for example. Our greatest increase of food production in the future must come from increasing our acre yields, but this, in turn, depends upon prices which will justify the increased cost.

The farmer is the one man engaged in a big business who has had no voice in fixing the price of the things he produces. He has been compelled to take whatever prices he could get. His cost of production has not at any time been considered in determining this price. In times of small crops prices have sometimes been high. In times of large crops prices frequently have been ruinously low. Very large crops, as a rule, give the farmer fewer dollars than small crops. Farming seems to be one business in which large production is always penalized.

No doubt, when we get through this period of world readjustment and get squared away on an orderly basis there will be a gradual increase in the value of farm land, provided our national policy is fair to agriculture, but this increase will be much slower than in times past. The speculative value has been taken out of the land. The farmer can no longer depend upon the increase in the value of his farm to make good losses suffered through his farming operations year by year. Farmers' crops must sell higher relatively in the future than in the past.

We seem to have been going on the theory that the fertility of our soil, especially in the great corn and tame-grass country, is inexhaustible. To the nation this is a most dangerous theory. We must set about in earnest the development of an agricultural policy which will enable us to feed our people at fair prices and, at the same time, retain the fertility of our soil, our greatest national material asset.

The increase in tenancy has aroused great concern. Many people seem to think that tenancy is in itself an evil. Not necessarily so. As land advances tenancy increases.

Continued on Next Page.


ANNOUNCEMENT
S. J. Dreyfus Feather Co.
OFFER YOU THEIR EXPERT SERVICES IN PREPARING YOUR EASTER OUTFIT. PROMPTNESS AND SATISFACTION GUARANTEED.
OSTRICH FEATHERS CLEANED, DYED AND CURLED. OSTRICH FANS, HEMSTITCHING, PLEATING, CLOTH-COVERED BUTTONS.
Call on us.
S. J. DREYFUS FEATHER CO.
Now at 509 N. Broadway (Opposite Nugents)
Telephone: Olive 1646.

BUY NOW
100 Lbs. SUGAR FINEST GRANULATED $8.50
FINEST WHITE GRANULATED DELIVERED WITH OTHER GOODS
French Blend Coffee, 3 lbs., $1.00; single lb., 35c
Cousins' Best Coffee, lb. ..... 45c
We have best 25c Coffee in town
$1.00 Eagle Stamps with bottle pure Vanilla or Lemon Extract. 15c
Cousins' Pie Filling, Cocoanut Cream, Chocolate, Lemon; will make four generous pies; can 25c
COUSINS' COFFEES ARE BETTER; PERFECT ROASTING, PERFECT BLENDING. SELECTED ONLY FOR CUP QUALITY
MAIN 2552 CITY DELIVERY CENTRAL 2806
4 S. Broadway
Cousins TEA CO.
Broadway and Market St.

PLEATING
ACCORDION, KNIFE and COMBINATION
Old Skirts Repleated by Us Look New Again
HEMSTITCHING BRAIDING EMBROIDERY
BUTTONS COVERED BUTTON HOLES
BECKER'S 819 Washington
Mail Orders Filled Promptly. Our Prices Are Reasonable.
Olive 7764; Central 2169-L. A Trial Will Convince You.

Decided Reductions
15% to 50%
On all Furniture, Novelties, Silver and Decorative Furnishings.
The Warfield Shops
Euclid & McPherson

Cost of Living Problems Solved.
The American Annex
Announce the Opening of Their "TEA and COFFEE SHOPPE"
Sixth and Market.
Matinee Luncheons and After-Theater Suppers Solicited.
Our Specials
Hot Corned Beef Sandwich With Mashed Potatoes 25c
Hot Roast Beef Sandwich With Mashed Potatoes 35c
Above Served from 12 A. M. to 12 P. M.
Plate Luncheon, with Coffee, 12 to 2:30 P. M. ..... 65c
Plate Dinner, 6 to 8 P. M. 75c
Table D'Hote Dinner. Main Dining Room. Reduced From $1.50 to $1.25.

CLOTHES ON CREDIT $1 WEEKLY
DRESS UP FOR EASTER
Ladies' Suits, $17.50 to $45.00
Ladies' Coats, $12.50 to $45.00
Dresses ..... $10.00 to $25.00
Men's Suits .. $25.00 to $49.50
Child's Suits .. $8.00 to $15.00
Open Every Evening Until Easter
STAR CREDIT CLOTHING CO.
510 Washington Av.
Over Woolworth's 5c & 10c Store.

HEMSTITCHING
PLEATING
BUTTONS
BRAIDING
BUTTONHOLES
SCALLOPING
WALDMAN'S
714 WASHINGTON AV.
ST. LOUIS, MO.
MAIL ORDERS PROMPTLY ATTENDED TO
WRITE FOR CATALOGUE

LADIES'
Gray Silk Hose
—a sale—
$2.35
The most popular shades of gray—full fashion—all silk
Wolff's
Northwest Cor. Broadway and Washington

Silk "Sample" Underwear
One-Fourth to One-Third Less Than Regular
Consisting of Envelope Chemise, Gowns and Petticoats of wash satin and crepe de chine in three wonderful groups—
$2.95—$3.95—$5.95
Kline's—Main Floor.

Kline's
606-608 Washington Avenue—Thru to Sixth Street

Handmade Waists
Dainty handmade Waists of batiste and voile, some with tiny tucks, drawnwork and lace trimmings, others in tailored styles. New collar features. Exceptional values at ..... $3.95
Kline's—Main Floor.

Pre-Easter Values That Will Prove Genuinely Astonishing in a
Great Sale of Beaded Suits
Also Tailored Suits—Ripple Suits—Embroidered Suits
Values That Are Wonderful, Almost Sensational, at . . . $35

Spring Coats
$25 $25
Decisively Underpriced!
New arrivals, presenting striking new versions in Spring Coats and Wraps. Wrappy, dolman, cape, collar and straight-line effects, developed in materials of tricotine, cut Bolivia, polo cloth and other favored fabrics. Unprecedented pre-Easter values at ..... $25
Kline's—Third Floor.

$35 $35 $35
In Twill Cords Piquet Twills
Poiret Twills Tricotines Gabardines
Velour Checks Hairline Stripes
These are the sort of Suits regularly seen at much higher prices, but we secured them much under price and, in adherence to our rigid policy of selling as we buy, you profit.
Beaded Suits, as every woman knows, are THE "HIT" of the season. Heretofore, it has been extremely difficult to feature them at this low price. However, in this collection steel beads, bugle, jet, iridescent and colored beads are employed in many novel and pleasing arrangements. A splendid variety to choose from, in tailleur, box coat, blouse back, Eton and sports models, every Suit beautifully full silk lined. Defer your Easter Suit purchase no longer, when values like these are available tomorrow.
Kline's—Third Floor

Sale of Mallinson's Silk Skirts
A marvelous purchase of Skirts—developed of silks of Mallinson, recognized as being one of the foremost manufacturers of Silk Skirtings in the country—enables us to offer
Actual $25, $20, $18 and $15 Values at
$10 $10 $10 $10
Fresh, brand-new Summer Silk Skirts, in such vast variety and of such bewildering beauty as to almost preclude description. In Persian designs, in stripes, checks, plaids and dozens of other designs, they will gladden the heart of every woman who beholds them with their alluring styles, their glorious colors and rare value. New pocket and belt features, every imaginable light and dark color and combination, also all white. The fabrics are the newest and include
Roshanara Crepe Dewkist
Kookoon Kween Symphony
Chinchilla Satin Kumsi-Kumsa
Kroche-Broche
$10
Kline's—Fourth Floor

"99" for COLDS

Taken at the very beginning, "Ninety-nine" promptly allays the fever and inflammation, and brings the cold to a rapid termination.

"Ninety-nine" is also recommended for Coughs—Grip—Influenza—Fevers—Pains and Soreness in the head and chest.

Price 25c per bottle.

Luyties' Homoeopathic Pharmacy
913 Locust St.

SAVE THE ENVELOPES



SAVE THE ENVELOPES

ALLEN'S INVISIBLE
REAL HUMAN HAIR NETS
Each Envelope contains list of FREE GIFTS
All Shades 2 for 25c
Sample net sent FREE on request
MRS. R. W. ALLEN'S HAIR STORE
201-202 Washington Arcade, Detroit, Mich.



Not A Blemish
mars the perfect appearance of her complexion. Permanent and temporary skin troubles are effectively concealed. Reduces unnatural color and corrects greasy skins. Highly antiseptic.
Send 15c. for Trial Size
FERD. T. HOPKINS & SON, New York
Gouraud's Oriental Cream

Superfluous HAIR
Removed permanently and painlessly from face, arms and limbs. No depilatories or electric needles used.
BROWS ARCHED
Beware of imitations—we have only one shop in each city listed below.
Lucille-Francis Method
322 Frisco Bldg.
Offices: Detroit, Pittsburg, Chicago, Indianapolis, Los Angeles, Kansas City, Oakland, Cal.


## DEPRESSION OF FARMING ENDANGERS INDUSTRIES, SAYS SECRETARY WALLACE

Continued From Preceding Page.

This has always been true everywhere, and it is not necessarily a bad thing in itself. The farmer who has a limited working capital can far better afford to rent than to own after the land has reached a fairly stable value, based on its productive power. Men are willing to invest their money in land and accept a very low rate of interest because of the security of the investment, but there are evils which grow out of the tenancy system which must be corrected.

If we are to make this a self-sustaining nation agriculturally, as President Harding put it in one of his speeches, there is no time to be lost in studying these great problems. It is not a question of production alone; it is a question of the farmer being able to sell what he produces at a price which will justify him in continuing to produce. We are the best producers in the world, but our sales system is very bad, indeed. We must study everything which influences both production and prices. We must look into the matter of competition from farmers of foreign lands where the agriculture is still being exploited and where the standards of living are very much below the standards which we demand for our people. We must look into world conditions, both of supply and of demand and produce more intelligently and adjust our various crops to the probable needs. We must look into the administration of our credit machinery. Those who control the finances of the country and who have in their power to influence, either directly or indirectly, the extension of credit can exercise a large amount of control over the prices of farm products. The same thing is true of the administration of our transportation systems. Through the simple device of regulating the flow of cars the prices of farm products can be sent up or down at the will of those who exercise such control. We had some costly experiences along this line during the war.

In short, the people of the nation must come to understand that our prosperity as a nation depends upon a prosperous and wholesome agriculture.

## WOMAN TO SPEAK ON LOBBY

**National Chairman of Voters' League to Explain Workings.**

The lobby, what it is, how it works and its effect upon legislation will be discussed at the Hotel Statler Wednesday afternoon by Mrs. Maud Wood Park, national chairman of the League of Women Voters. Mrs. Park, for the past several years, has directed the suffragists' lobby at the capital.

Since women obtained the vote Mrs. Park has been joint chairman of the lobby of the league, the Federation of Women's Clubs and other kindred women's organizations, for the passage of legislation favorable to women and children.


LENTZNER'S
S. GLICKSMAN, Manager
512 FRANKLIN AV.
Monday 3 Specials
$20 $25 $35
Which we feel confident will cost you $15.00 more to duplicate elsewhere.

SUITS
Are of high-class workmanship, especially those at $25.00 and $35.00, which are truly exceptional values. They are handsomely hand embroidered, plain tailored, box, Eton and straight effects. Handsomely beaded, silk lined and of the finest materials. Fine Tricotine, Poiret twill, French and men's-wear serge, an unquestionable value, as you will admit if you have done any shopping. These Suits command from $50.00 to $65.00 all over the city; our price is wonderful value at
$25 & $35



Dresses
Canton Crepe and Crepe Meteor
$20
Unmatchable for quality and style at the price of $15.00, $20.00 and $25.00, values up to $50.00; 21 different styles to choose from. These Wraps are all of this season's newest materials and shades. All silk lined, some embroidered, some plain, loose sleeve effect, some with bell sleeves, some with drop sleeves, some without sleeves, cape effect, fringe and tasseled, flared and half belted, flared and belted. Wonderful creations, which it will take $15.00 more to duplicate elsewhere; for Monday's selling.
WRAPS
$15 $20 $25



# STIX, BAER & FULLER
GRAND-LEADER

# DOWNSTAIRS STORE

Monday Specials on
## Economy Street
*In the Downstairs Store*

**Curtain Strips, 19c, 29c and 39c Each**
Nottingham, Filet Weave and Scotch Net Lace Curtains, used as samples, also many Scrim, Voile and Marquisette Curtains in white, ivory and beige. 2½ and 3 yards long. (On Economy Street.)

**Handbags, 95c**
Moreen and Cotex Handbags, in various styles. Some fitted with attached mirror, coin purse, inside frame, etc. (On Economy Street.)

**Shopping Bags, 5c**
Paper Shopping Bags, with picture decoration. Good size. (On Economy Street.)

**White Petticoats, $1.19**
Sateen Petticoats, with flounce finely tailored and hemstitched. (On Economy Street.)

**Silk Stockings, 69c Pair**
Women's Thread Silk and Fiber Silk Stockings, in black, brown and gray. Semi-fashioned; lisle tops. Slightly irregular. (On Economy Street.)

**Women's Union Suits, 39c**
Fine Ribbed Cotton Union Suits; cumfy cut neck and lace-trimmed knees. *3 for $1.15.* (On Economy Street.)

**Wool Serge Remnants, 89c Yard**
Fine French Serge, in dark colors with plenty of navy blue. Lengths 1 to 5 yards; 40 to 44 inches wide. Suitable for women's, misses' and children's garments. (On Economy Street.)

**Men's Percale Shirts, 69c**
An exceptional purchase of 792 Shirts from an Eastern Shirt manufacturer, to be offered at this low price. Slight seconds, which will in no way impair their wearing qualities. Sizes 14 to 17. (On Economy Street.)

**Texoleum Rugs, 98c**
Splendid imitation Linoleum Rugs, in tile and blue bird patterns, for kitchens, bathrooms, halls, etc. Size 3x4½ ft. Slight seconds. (On Economy Street.)




*Just in Time for Easter—*
## Two Important Suit Offerings
*That Present Wonderful Values at the Prices*
## $10.75 and $25.00

AN unusual suit-buying opportunity to the woman who wishes to practice economy in the purchase of her Spring Suit, without sacrificing style or quality. These Suits are made of wool jersey, in brown, navy and Oxford gray; others of wool tricotine, Poiret and serge, in navy, black and rooky.

The jersey Suits are unlined; strictly tailored and especially practical for the business woman.

The Suits of other materials are braided, embroidered and button trimmed.

Styles include box, flare, ripple and clever belted models. All sizes 16 to 46.

We also have extra-size Suits which are out-of-the-ordinary values at *$29.75* up to *$45.00.* (Downstairs Store.)

## Amoskeag Ginghams
*At* 15c *Yard*

SMALL blue and white checks, in all the staple and tweedie styles—a very popular apron Gingham.

**Indian Head, 25c Yard**
Soft finished, bleached Indian Head, of a heavy quality. Lengths of 2 to 9 yards; 44 in. wide.

**Devonshire Cloth, 29c**
In the popular shade of yellow. 32 inches wide.

**Awning Duck, 19c Yd.**
Blue-and-white stripes, for shades, awnings, etc. 5½-ounce weight and 29 in. wide.

**Plisse Crepe, 25c Yard**
Solid white or pink Plisse Crepe, for underwear.

***3 O'clock Special***
2000 Yards Pique Suiting, 19c Yard
Heavy White Pique Suitings, in three different size welts.
(Downstairs Store.)

## Silks and Dress Goods

**Crepe de Chine, $1 Yard**
Excellent all-silk quality, in white, flesh, black, orchid, purple and old rose, for outergarments and undergarments. 36 inches wide.

**Messaline, $1.29 Yard**
All-Silk Messaline, well-wearing kind, in a large assortment of colors (no brown), light and dark shades and black. 36 inches wide.

**Charmeuse, $1.39 Yard**
All-Silk Charmeuse, soft and clinging, in African brown, midnight blue and black. 36 inches wide.

**Plaids and Checks, $1.98 Yard**
Wool Plaids and Checks, in pretty color combinations, for suits and skirts. 54 in. wide. (Downstairs Store.)

## Footwear for Easter
*The Season's Newest and Most Popular Styles at Moderate Prices*



*At* $6.85 *Pair*

WOMEN'S Pumps, one and two strap effects, and Oxfords, in gray suede, satin, tan and black leathers. Baby French heels or high curved heels. All sizes, AA to D widths.

**At $4.95 Pair**
A splendid selection of Women's Footwear, including new mahogany brogue Oxfords, Pumps and the new strap effects. High and low heels. Footwear for dress or street wear. All sizes.

**At $2.95 Pair**
About 600 pairs of Women's Pumps, Oxfords and Ties, new styles and lasts—also about 200 pairs Women's White Kid Pumps and Oxfords, at this very special price. (Downstairs Store.)

*Special Selling of*
## Lace-Front Corsets
*at* $2.25



A GROUP of popular makes, secured at unusual price advantages. We offer them at a very low price.

All are models that will give the correct figure line to the new Spring gown. In pink coutil, topless and low bust styles; long skirt with elastic gore, guaranteed boning and strong supporters. All sizes. (Downstairs Store.)

## Hosiery Prices Lower

**Mercerized Stockings, 25c Pair**
WOMEN'S semi-fashioned Mercerized Stockings in black and brown. Slight seconds.

**Children's Socks, 25c Pair**
Mercerized Socks with fancy tops. Reinforced heels and toes.

**Children's Stockings, 17c Pair**
In black, brown and white. Reinforced heels and toes. Sizes to 9½. *3 pairs, 50c.*

**Men's Fiber Socks, 35c Pair**
In black and colors. Double soles and high spliced heels. Slight seconds. *3 pairs, $1.00.*

**Men's Cotton Socks, 19c Pair**
Lisle and Cotton Socks, in colors. Reinforced heels and toes. (Downstairs Store.)

## Lighter-Weight Knitwear
*Are Special Values at the Prices*

**Women's Vests, 25c**
French brand or bodice top, with mercerized taped shoulders. Sizes 36 to 44.

**Boys' Union Suits, 39c**
Short sleeves, knee length, open-seat style. *3 for $1.15.*

**Children's Waist-Style Union Suits, 49c**
With double row of buttons, low neck, sleeveless and knee length, drop seat. (Downstairs Store.)

## Boys' Wool Suits
*Are Remarkable Value at* $6.50

THE coats of these Suits are all in new models, with all-around belt and good linings. The trousers are well made and have watch and hip pockets, belt loops and button bottoms. The material is of a good quality, in neat patterns and newest colorings. Sizes 7 to 17. (Downstairs Store.)

## Men's Work Shirts, 79c

THESE are excellent work Shirts, made of "Golden Rule" blue chambray. Every Shirt has two pockets, lined collar and cuffs, and faced sleeves. Sizes 14½ to 17.

**Men's Pajamas, $1.50**
Made of fine quality percale, in a large selection of patterns. All sizes in the lot.

**Men's Union Suits, 95c**
Balbriggan Union Suits, half and long sleeves, knee or ankle length. Sizes 36 to 44. (Downstairs Store.)

## 776 Sample Dresses
*For Children 2, 4 and 5 Years of Age*

THE Easter Frock for the little miss can well be supplied from these splendid offerings. A special purchase, divided into four groups.

*Group One—84 Dresses*
*At* 79c
White Lawn Dresses, in high-waist style, with skirts finely tucked and trimmed with embroidery or lace.

*Group Two—396 Dresses*
*At* $1.00
Dresses of pique, embroidered in solid white or dainty pink and blue, have ribbon sash. Also Lawn Dresses, embroidery or lace trimmed, in high-waist style. Sizes 2, 3 to 5 years.

*Group Three—166 Dresses*
*At* $1.49
Lawn and Embroidery Dresses, elaborate styles, trimmed with ribbon and lace. Sizes 2, 3 and 4 years.

*Group Four—130 Dresses*
*At* $1.89
White Voile Dresses, hand-embroidered and trimmed with lace and ribbon—also Dresses of allover embroidery and lawn, handsomely trimmed with ribbon and Valenciennes lace. All high-waisted styles. Sizes 2, 3 and 5 years. (Downstairs Store.)



## A Sale of Blouses
*Of Georgette and Crepe de Chine*



$3.98 *and* $4.98

HUNDREDS of new, fresh, clean Blouses, in styles that are the newest and most popular and values that you will readily recognize as being splendid.

The materials are Georgette and crepe de chine, in flesh, white and plenty of the greatly desired bisque. Trimmed with embroidery and beautiful fancy lace. Sizes 36 to 46. (Downstairs Store.)

## Plaid and Striped Skirts
$7.98 *to* $14.75

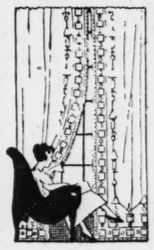
*Regular Sizes, 25 to 31, and Extra Sizes, 32 to 39*

EVERY Skirt is of all-wool material, exceptionally well tailored, and the models for stout figures were especially designed for them. (Downstairs Store.)

**Crochet Cotton, 6c Ball**
THE popular "Japsilk" Crochet Cotton, white, ecru and colors. Mercerized quality; practically every size included. All full yardage.
Buying quantity limited, and no mail or phone orders filled. (Downstairs Store.)

**Long Silk Gloves, $1.50 Pair**
HEAVY tricot silk Gloves, in the correct length for wear with the new short sleeves. May be had in white, brown, navy, pongee and gray. All have double finger tips. (Downstairs Store.)

## Lace Sectional Panels



*At* 75c *a Section*

EXCELLENT quality Panels, in Scotch net weave pattern, ivory shade. Each section measures 9 in. in width and is 2½ yards long—four Sections are required for the average window.

**Lace Curtains, $1.98 Pair**
Nottingham and Filet Weave Lace Curtains, in white, ivory or beige; allover and plain center designs. Measure full 2½ yards long. (Downstairs Store.)

## Axminster Rugs, $29.98
*A Standard Grade*

THESE are in Oriental and floral patterns, suitable for any room. The designs are slightly mismatched, and the reason for their low price. Size 9x12 feet.

**Axminster Rugs, $6.98**
Heavy grade Axminster Rugs in a number of Oriental and allover effects, in newest colorings. Size 3x6 feet. A remarkable value.

**Axminster Rugs, $2.98**
Splendid quality Axminster Rugs, in a pleasing assortment of patterns. Size 27x54 inches. (Downstairs Store.)



*Opening Sale of Auto Accessories Begins Monday—See Advertisement on Page 27, Part 5*

# STIX, BAER & FULLER

GRAND-LEADER

**Crepe de Chine, $1.79 Yard**

*A splendid quality Crepe de Chine, 40 inches wide, with brilliant finish. Very durable in wear. Shown in a variety of colors.*
(Square 7—Main Floor.)

**Japanese Pongee, 98c Yard**

*Pongee, bearing the stamp of the Japanese government. This quality wears well, washes well; 32 inches wide. Also other silks attractively priced.*
(Square 7—Main Floor.)



*Monday Specials on*

## THRIFT AVENUE

*The Buy-Way of St. Louis*

**Pongee, 69c Yard**
Silk-and-Lisle Pongee, in natural shade, suitable for most every purpose. 36 inches wide. (On Thrift Avenue.)

**Silk Shirting, 98c Yard**
Tub Silk Shirtings, in neat stripes, for shirts and waists. 36 inches wide. (On Thrift Avenue.)

**Longcloth, 10 Yds. $1.75**
Fine quality, soft-finished Longcloth, made of selected snow-white cotton. 36 inches wide. (On Thrift Avenue.)

**Children's Dresses, $1**
White Pique Dresses, embroidered in dainty colors, finished with ribbon sash; also Dresses of embroidery and lawn. All new Spring styles. Sizes 2, 3 and 4 years. (On Thrift Avenue.)

**Georgette Collars, 29c**
Roll and flat styles, daintily embroidered in pretty designs, finished with Venise lace edge. (On Thrift Avenue.)

**Stamped Pieces, 29c**
Centerpieces of white art cloth, 36-inch size, and Scarfs, size 18x54 inches; stamped in a good assortment of designs. (On Thrift Avenue.)

**Notions**
*(No Mail or Phone Orders Filled)*
Coats' Darning Cotton, white, black and colors, buying limit 6, at, 6 balls, *15c*
Sewing Silk, "Eagle" brand, white, black and colors; 50-yd. spool, *5c*
Rickrack Braid, fine mercerized quality, white, 4-yard piece, *12c*
Shinola Wool Polishers, *19c*
Brass Pins, 160 to paper, *4c paper*
Children's Socklets, of silk elastic, trimmed with ribbon bow; white, pink and blue, pair, *15c*
(On Thrift Avenue.)

**Spring Coating Remnants, $2.45 Yard**
Fine Velours, Yalama Cloth and Cheviot Remnants are offered in a limited quantity. 54 inches wide. (On Thrift Avenue.)

**Wool Remnants, $1.48 Yard**
Splendid quality Wool Serges, Epingles and San Toy Poplin Weaves, in widths ranging from 40 to 44 inches. (On Thrift Avenue.)

**Wool Plaid Remnants, $1.48 Yard**
These are particularly good for children's wear. Shown in new designs and all the popular color combinations. (On Thrift Avenue.)

**Plaid Skirt Lengths, $1.95 Yard**
Wool Fabrics, in new colorings, in 1921 designs, 48 inches wide. Lengths are 2 yards, 2¾ and 2½ yards. (On Thrift Avenue.)

**Men's Gloves $3.50 Pair**
"ADLER" gray suede Gloves of fine quality, with backs heavily embroidered in self or black. Regular and cadet sizes. (Main Floor.)

**Boys' Suits at $14.95**
*With Two Pairs Pants*
CUT over the newest models of good, dependable fabrics. Coat and trousers are fully lined and have all the necessary pockets. Sizes 8 to 18.

**At $8.95**
Suits for the little fellows 3 to 8 years. Made of very fine blue wool serge. Middy and French middy styles, nicely trimmed with embroidered emblems, silk ties and white braid. Trousers fully lined and have all the necessary pockets.

**Blue Tams, $1.95**
Made of fine quality blue wool serge, in all sizes, and a remarkable value at the Monday price. (Fourth Floor.)



## Spring Suits of Fine Qualities

*Are Values Extraordinary*

**$59.75**

If you would enjoy Easter sunlight to its fullest, you must have that most enviable sensation known as "clothes satisfaction." To obtain this, effectiveness of style must be accomplished in the most economical way possible.

Consequently, we direct your attention to our Suits at this price.

Carefully selected in a special purchase, these Suits quality as very superior garments. From the most obvious attainments in effect to the intricate details of fine making, they are emphatically deserving of heartiest approval. Various styles and materials are available in a complete range of sizes.

## New Spring Frocks in Special Group

*Are Offered at the Appealing Price*

**$59.75**

A generous group of Frocks has been assembled to sell at this price; the predominating idea being to offer the very best values possible at this price. When you see the display you'll agree that wonders have been accomplished in this direction. A more attractive group, with really substantial qualities to back them up, you rarely find so low in price.

The group includes Dresses of all types, satin, taffeta, cloth and those of daintier fabrics as well. (Third Floor.)

*A Special Selling of*

## Men's White Silk Shirts



MEN who appreciate the quiet elegance of white silk Shirts, and who desire to avoid the extremes, will be greatly interested in this special selling occasion. We offer a large selection of splendid quality silk Shirts at a price every man will recognize as being exceptionally low. The materials include—

*Satin Striped Crepe—Satin Striped Jersey—Satin Striped Broadcloth—Heavy Crepe de Chine —Heavy Broadcloth—Heavy Jersey,*

*at* **$5.95**

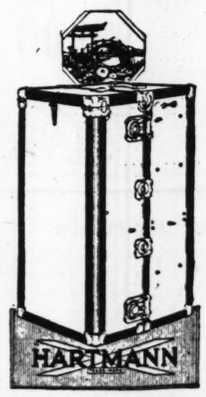
It has been many years since Shirts of this character and quality have been offered at such a low price. These are by far the best values in silk Shirts that we have been able to present in many years. The workmanship is excellent; the garments are thoroughly well made and generously cut, with no skimping of material. Men with foresight will buy enough for their summer requirements.

There are all sizes from 14 to 17. (Main Floor.)

## "Hartmann" Wardrobe Trunks

*For Men or Women* **$65.00**

THE most practical Trunk built. Solid post corners, open cushion top, heavy fiber covered and bound, reinforced with special steel hardware. Hanging space for twelve to fifteen suits or dresses; five roomy drawers and shoe box. Interchangeable for men or women.




**At $75**

"Hartmann" Wardrobe Trunks in Panama style. All-around solid post corners, three-ply body covered and bound with heavy hard fiber, lined with fancy cretonne. Open-cushion top. Standard size.

**At $10**

Week-End Cases, made of heavy enameled duck over steel frame in box and top, lined with cretonne; equipped with toilet tray. Heavy straps all around center. 26 and 28 inch sizes.

**Hat Boxes, $8.50**

Enameled Duck Hat Boxes, in several styles, lined with cretonne. Will carry two or four hats. (Fourth Floor.)

*1002 Boxes*

**Stationery**



EATONIA Linen — a high-grade writing paper from the mill of Eton, Crane & Pike. Each box contains 24 sheets and 24 envelopes—letter or note size, in linen or lawn finish, bond and rough-edge papers, white and delicate tints, ribbon tied, very specially priced, *50c box* (Main Floor.)

**Easter Candies**

*Chocolate Cream-Filled Eggs*, some decorated, *5c, 10c, 15c, 25c and 30c each*
*Solid Milk Chocolate Eggs, 20c and 40c each*
*Cream Fondant Eggs*, in colors, plain or decorated, *5c, 10c and 15c*
*Assorted Small Eggs*, jelly, cocoanut and cream, *50c lb.*
*Chocolate Marshmallow Eggs, 15c dozen.* Box of 120 Eggs, *$1.25*
*Easter Baskets*, ribbon decorated and filled with choice pure candies, *19c, 29c, 39c up*
*Easter Boxes*, with a complete assortment of Easter Candies, *19c to $1.00 each*

**Toys, Favors, Etc.**

Fuzzy Chicks with nodding heads, Fur Rabbits with voice, Jumping Rabbits, Squeaking Ducks, many funny things to amuse the little ones, Fancy Cards to decorate the table with—at prices which are quite reasonable. (Main Floor.)

*Rain or Shine*

**Umbrellas**

**$8.50**



ALL-SILK Umbrellas in olive green, navy, purple and black, with 1½-inch satin tape border. Handles of white and colored bakulite, the new two-tone rings, white inside color to match silk on outer part of ring; large white spoon-tip trimmings and stubby ends. A very special value. (Main Floor.)

**Wall Papers**

*Are Specially Priced*

Papers, white and ivory, and gray, suitable for connecting rooms, *50c roll*

Imitation Silk Madras Paper, 30 inches wide, designs and colorings to harmonize with any decoration, for parlors and living rooms, *90c roll*

Imitation Cretonnes, light and dark backgrounds, remarkable value, *22c roll*

Good Papers, floral and set designs and block Papers for kitchens, sold with match border, *5c and 8c roll*

Please bring room measurements so we can estimate the amount of Paper required. (Sixth Floor.)

*March Sale of*

## Rugs

**Wilton Rugs, $105**
Such excellent qualities as Royal Kabistan, Shah Abbas, Sedan and Heratic Rugs, in any color combination you might wish; all new designs. Size 9x12 feet, with fringe on ends.

**Wilton Rugs, $89**
Including a number of different makes, of the finest grade Wool Wilton Rugs, in blue, mulberry, rose, tan, taupe grounds, blended with the various colors, for living rooms, dining rooms and bedrooms. Size 9x12 feet, with fringe on ends.

**Axminster Rugs, $35.75**
Excellent Axminster Rugs, in a good variety of designs and a grade that will give good service. Size 9x12 feet.

**Axminster Rugs, $42**
Standard quality Axminster Rugs, in the 9x12-ft. size; excellent values.

**Brussels Rugs, $33**
Seamless Brussels Rugs, of the better kind, in small allover designs. Size 9x12 feet. (Sixth Floor.)

## Select Your New Dinnerware

*From These Special Offerings Featured for Monday*

**100-Piece Dinner Service $19.75**

OF American semi-porcelain, dainty pink or blue spray designs and gold line. Complete for twelve persons.

**100-Piece Dinner Service, $39.50**
Of English semi-porcelain, blue floral border designs.

**100-Piece Dinner Service, $69.50**
Of Japanese china, conventional border decoration.

**Bungalow Sets, $12.50**
Of light weight domestic semi-porcelain in delicate floral design with gold line. Service is complete for six persons.

**100-Piece Dinner Service, $49.50**
Of Japanese china, dainty border decoration with gold treatment. Complete with bread and butter plates, and fast-stand sauce boat.

**100-Piece Dinner Service, $29.50**
Of American semi-porcelain, good border decoration and gold treatment. (Fifth Floor.)



**Cut Glass**

Heavy Cut Glass Vases in various styles and cuttings on beautiful clear crystal glass, are offered at prices ranging from *$4.50 to $29.50*

Flower Baskets in light cut floral designs, come in various sizes—priced *59c to $3.75*
(Fifth Floor.)



*Special Selling of*

**Religious Pictures**

*At* **$1.98**

BEAUTIFUL brown-tone copies of noted paintings, among which will be found Christ in Gethsemane, Sacred Heart of Mary and Jesus and many others, framed in one-inch walnut moulding. Measure 18x22 inches outside.

**$1.25 to $18.50**
Many wonderful subjects in color as well as uncolored, all properly framed. Included are such subjects as Peace, and A Little Child Shall Lead Them, The Presence, The Good Shepherd and many others, suitable for Easter gifts as well as for home decoration.

**Picture Cords, $1.25**
Beautiful new Mirror and Picture Cords, with tassel, in gold, blue, mulberry and taupe tones.

Many other Cords are priced *$1.75 to $3.98 and up.* (Fifth Floor.)

## Supply Home Needs

*From Monday's List at Savings*

**Garment Bags, 45c**
The "Roy" Garment Bags, mothproof and dustproof. Large size, 26½x52 inches.

**Poultry Wire, $1.38 Roll**
Galvanized Wire Poultry Netting, 2-inch mesh, 3 feet high. 50 feet to the roll.

**Waltke's Soap**
*8 Bars, 33c*
This is a high-grade family Laundry Soap. Buying limit 8 bars. No mail or phone orders filled.

**Windsor Kettles, $1.98**
Made of heavy grade aluminum, with aluminum cover. 6-quart capacity.

**Wool Dusters, 98c**
The "Elite" Wool Duster, for cleaning walls and ceiling; can be washed when soiled, made with long handle.

**Electric Toasters, $2.95**
The "Reddy" Electric Toaster, flat top, nickel-plated finish; heating element guaranteed for one year. Complete with cord and plug.

**Food Choppers, $1.49**
"Universal" Food Choppers, for chopping meats and vegetables. Complete with extra cutting blades.

**Electric Irons, $3.95**
High-grade "Martha Washington" Electric Irons, highly nickel-plated; heating element guaranteed for one year. Complete with cord and plug.

**Washtubs, 89c**
The large size, No. 3, made of extra heavy galvanized iron, with drop handles.

**Ready-Mixed Paints**
For indoor and outdoor use. 32 colors to choose from—
Quart size, *58c*
½ Gallon, *$1.10*
Gallon size, *$1.89*

**The Thor Electric Vacuum Cleaner $24.75**



A high-grade Vacuum Cleaner, equipped with the large size (12-inch) nozzle, and a good rubber brush. General electric motor, fully guaranteed, and an instantaneous starting and stopping device. Thoroughly cleans rugs and carpets without scattering the dust. Complete Set of Attachments for cleaning draperies, etc., at *$5.00 the set*

Purchase may be made on our club plan of convenient payments, if desired. (Fifth Floor.)

*Special Selling Features for Monday*

## In the Furniture Store



**2-Piece Davenport Suite, $178.50**
Illustrated above—Overstuffed Davenport with deep armchair to match, provided with loose spring cushions. Both pieces upholstered in figured tapestry of a very good quality.

**3-Piece Davenette Suites, $97.50**
Mahogany finish; upholstered in Imperial Spanish leather. Spring seat construction.

**Chair or Rocker, $64.50**
Illustrated below—High-back wing Chair or Rocker, in overstuffed effect and upholstered in figured tapestry. Loose spring cushions.



**Davenport Suite, $285.00**
Consisting of bed-davenport and two side chairs, upholstered in tapestry of fine grade; also provided with two extra pillows.

**5-Piece Bedroom Suite, $189.50**
Queen Anne period; finished in antique brown mahogany. Dresser, full-size bed, chiffonette, dressing table with triple mirror, and bench comprise the Suite.



**3-Piece Bedroom Suite, $285.00**
Illustrated above—Consisting of full size bow-end bed, 48-inch dresser and new style chiffonette; Queen Anne period design. In American walnut.

**Library Tables, $22.95**
William and Mary period design, in a rich brown mahogany finish. 48-inch top, provided with roomy drawer.

*Ask the salesman to explain our Club Plan of Convenient Payments.*



**2-Piece Suite, $247.50**
Illustrated above—Overstuffed Suite, upholstered in tapestry. Provided with spring arms and loose cushions.

**Gate-Leg Tables**
*New Shipments*
In English brown mahogany, size 36x48 inches, equipped with drawer, special *$37.50*
In antique brown mahogany, with drawer, size 36x48 inches, *$41.75*
In English brown mahogany, size 39x48 inches, special, *$42.50*
In English brown mahogany, size of top 48x48 inches, provided with drawer, *$43.50*
In Tudor period design, of mahogany, with a 45x54-inch top, equipped with drawer *$62.50*
Tudor period design, provided with drawer, 42x42-inch round top *$39.75*
(Seventh Floor.)



# Nugent's A Week of Special Easter Sale Featu

The Store for ALL the People



## Canteen Boxes

In plain grained leathers, patent leathers, tooled and buffed alligator effects, in black, brown, blue and many other combinations too numerous to mention. All are filled with change purses and four and more fittings. All have large size mirrors. Many are worth $7 and up to $8.50; each ..... $4.69

(Main Floor—Nugents.)



## $1 to $1.50 Combs

1000 sample pieces, beautiful decorated rhinestone set, demi-shell celluloid gray or amber celluloid Spanish Combs, Casque Combs and side Combs at ..... 59c

(Main Floor—Nugents.)

## Boys' Two-Pants Suits

$15 and $16.50 Values $11



All-wool Suits in blue serge, cassimeres and cheviots. Spring weights and mixtures in green, gray, brown and heather. Plain and box or inverted pleated models. Alpaca lined, yoke backs, two pair Knickers, cut full, lined and well trimmed. Sizes 7 to 18.

**Boys' Waists**

Fine count percale, in collar-attached style, fused front, lined collar and band bottom; newest Spring stripes. Sizes 3 to 17 ..... 55c

**Boys' One-Piece Play Suits**

Chambray with contrasting color trimming. Full length and full cut. Sizes 2 to 6 ..... 69c

(Second Floor—Nugents.)

## Stamped Aprons, 69c

Stamped in pretty butterfly design as shown in cut, on beautiful quality Newport beach cloth. Colors green, blue and white.

**$1 Stamped Made-Up Rompers**

Made up, Dutch pinafore effect, rubber in bottom, stamped in simple, easy embroidery design. Very little work completes a pretty little romper. Sizes 1 to 3 years ..... 69c

**Stamped Pillowcases**

Formerly Priced $2.95 Pair

Size 42x36 inches, stamped in assorted embroidery designs on extra-fine quality cotton. Hemstitching for embroidering in edge, pair ..... $1.68

(Fourth Floor—Nugents.)



Begins Tomorrow, Mon
Wonderful Sale of Women
EASTER
Actually $40, $45 and
The Store of St. Louis again offers
a splendid opportunity to save. Not alone
can you buy a Suit that would be
bargain from regular stock at
higher prices, but you can choose fro
models from high-grade exclusive
styles at ordinary sale price
Beautiful collection of Springti
Bloused Effects
Box Styles
Straight-line Styles
Braid Trimmed Models
Every one
and tricotine
ished with
tail. Hand
silk. Sizes
For
W
Special
Price
Smart
material
jaunty s
the seaso
fully silk

| | | | | | |
|---|---|---|---|---|---|
| **$1.50 Table Damask** Mercerized; 70 inches wide; floral patterns; Monday at ..... 89c (Main Floor.) | **$3.50 Table Damask** Pure linen; 70 inches wide; choice patterns; yd. ..... $2.55 (Main Floor.) | **$1.75 Tablecloths** Round scalloped patterns, 45-in. size, made of mercerized cloth; each ..... $1.00 (Main Floor.) | **$1 Bandeau Brassieres** Of light weight materials in either back, front or side hook; elastic sections in back. Sizes 32 to 44 ..... 29c (Bargain Basement.) | **$3.50 and $4 Corsets** Odd lots and broken sizes of flesh and black batiste models of low and medium bust, long hips, good size range ..... $1.67 (Bargain Basement.) | **50c Bath Towels** Made of bleached terry cloth; hemmed. 3 for ..... $1.00 (Main Floor.) |



## $15 to $18 Corsets

Madame Lyra. Flesh color silk brocade material; medium and low bust, long over hips, has "Mightyhone" boning and six heavy hose supporters; back lace models ..... $8.50

**$10.00 Corsets**

Gossard front and Madame Lyra back lace Corsets. Made of flesh color brocade or good, heavy coutil; well boned throughout. Low and medium low bust models; long over hips; six heavy hose supporters ..... $5.50

**$6.50 and $8.00 Corsets**

Gossard and Madame Lyra front and back lace Corsets; made of flesh color brocade or white coutil. Low and medium bust; also topless model with wide elastic all around; for misses ..... $3.50

**$4.50 American Lady Corsets**

Very good for the small woman or growing girl. A topless model with elastic all around; made of fancy material, lightly boned, four hose supporters ..... $2.55

**89c Bandeau Brassieres**

Bandeau Brassieres, made of dainty flesh color brocade material, in both open front and open back styles; tape straps over shoulder. Sizes 32 to 40 ..... 59c

(Fourth Floor—Nugents.)

## Coats' Thread

250-yard spools, best 4 cord Spool Cotton; Nos. 40, 50, 60, 80 ..... 9c

5c Hygrade Snap Fasteners 3 for ..... 10c

15c De Long Safety Pins No. 2 size ..... 7c

Corticelli Silk Threads; 1-oz. spools for dressmakers ..... 95c

45c Twine Shopping Bags ..... 48c

French Lisle Boning; will retain shape after washing; very fine grade; 1-in., 2 and 3-in. each ..... 45c

25c Celluloid Hairpins; assorted sizes and styles; amber or shell color ..... 18c

Pants or Skirt Hangers ..... 5c

15c to 25c Ocean Pearl Buttons, sizes suitable for waists, shirts and dresses ..... 10c

Fancy Round Garters ..... 79c

(Main Floor—Nugents.)

## 27c Kolynos Tooth Paste 19c

60c Elcaya Vanishing Cream ..... 45c

57c L'Ame (Lemay) Face Powder ..... 45c

Mavis Talcum Powder; new 5-oz. can ..... 50c

$1.25 Djerkiss Vegetal ..... 98c

25c Lavoris Antiseptic ..... 19c

45c Witch Hazel; pint bottle ..... 34c

35c Peroxide; pint bottle ..... 25c

45c Mentholatum ..... 37c

57c Pompeian Face Powder ..... 45c

10c Armour's Venetian Bath Soap; 7c each; dozen ..... 75c

$1.00 Prophylactic Hair Brushes; white bristles, aluminum back ..... 75c

Tooth Brushes; bone handles, fine grade ..... 25c

Colorite, for dyeing straw hats ..... 23c

(Main Floor—Nugents.)



## A One-Day Sale of New Easter Hats

*Featuring Beautiful Creations at* $6.75

When our buyer sent us this wonderful collection of the newest Spring styles to sell at only $6.75, we were amazed. Think of it! Hats of cellophane, Milan hemp, hairbraid and other beautiful materials, fashioned in lovely new shapes for miss or matron, are here in an endless array and no matter what your preference you are practically certain to find just the style you want at the remarkable sale price of .....

(Second Floor—Nugents.)

BASEMENT SALE



## 500 New Hats

Of lisere, visca braid, horsehair braid and straw and Georgette combinations in large, small and medium shapes. Priced at only ..... $4.97

(Bargain Basement—Nugents.)

| | | | | | |
|---|---|---|---|---|---|
| **30c Pajama Check** Wide, 36 inches wide, small check or large plaid effects; yard ..... 19c (Main Floor.) | **50c White Voiles** 36 inches wide, small checked designs, all in book fold; yard ..... 25c (Main Floor.) | **$4.00 Bolt Longcloth** 36 inches wide, put up ten yards in piece; bolt ..... $2.45 (Main Floor.) | **$4.00 Bolt Nainsook** Ten yards in piece, 36 inches wide, all put up in separate boxes; bolt ..... $2.25 (Main Floor.) | **75c Bleached Sheeting** 81 inches wide; good wearing quality; yard ..... 45c (Bargain Basement.) | **79c to $1.00 Union Suits** Women's cotton, regular and extra sizes. Bodice and band tops, lace or tight knees in open and closed styles. Limit of 4 to a customer ..... 58c (Main Floor.) |

| | | | |
|---|---|---|---|
| **15c Unbleached Muslin** 36 inches wide, splendid for mattress covers; yard ..... 10c (Bargain Basement.) | **27c Longcloth** In mill remnants, 36 inches wide, soft finish; yard ..... (Bargain Basement.) | **65c Sheeting** Unbleached, 76 inches wide, cut from piece; yard ..... 39c (Bargain Basement.) | |

## BASEMENT



**Sale! Low Shoes**

*Regular $4 to $5 Values....* $1.95

**Pumps! Ties! Oxfords! Plain and Patent Leathers and White Canvas.**

Neither words nor the price can fully convey to you the wonderful values which these splendid Shoes represent, but one glance will convince you that here indeed is a sale too good to miss. Sizes from 2½ to 8.

**Former $10 Glazed Kid Ties**

White glazed one and two eye Ties at ..... $3.95

(Bargain Basement—Nugents.)

## BASEMENT

**$1.25 Jap Silk Pongees**

33 inches wide, firm smooth quality, all-silk, natural color, splendid weight; yard ..... 97c

**$2.00 Georgette Crepe**

40 inches wide, firm sheer quality, for blouses and dresses; staple and high colors and black and white; yard ..... $1.37

**$2.25 Mignonettes**

36 inches wide, closely knitted, extra quality fiber silk; colors of radio, bluet, zinc, oriole and toreador; ..... $1.67

**$2.00 Crepe de Chines**

40 inches wide, for blouses, dresses, children's wear, lingerie, etc. New Spring shades of honey dew, oriole, porcelain, holly, black and white; yard ..... $1.47

**$2.50 All-Wool Homespuns**

54-inch English Homespuns, favored for suits, sport and outing skirts, coats and wraps; assorted colors; yard ..... $1.87

**$3.00 Homespuns**

54-inch, all-wool assorted neat checks and colorful plaids for suits, skirts, wraps and combinations; yard ..... $2.17

**$4.50 Tricotines**

54 inches wide, all-wool fine smooth quality for Spring suits, skirts or wraps. Tan, brown, navy and black; yard ..... $3.17

**$2 French Serges**

40-inch fine smooth quality all-wool, splendid Spring weight for dresses, plaited skirts, etc. Choice color range and black; yard ..... $1.47



## Women's $2.95 House Dresses

Attractive styles in large assortment of color combinations of good quality of ginghams, in checks, stripes. Built in loose lines and fitted at waistline. Trimmed becomingly with white collar and cuffs, other contrasting materials. All have belts and pockets ..... $1.95

**Women's Bungalow Aprons**

500 new Aprons of gingham and percale. All new shades, navy blues included, in stripes and figured effect. Open front, side and slip-on model, trimmed with bias folds and pipings, in contrasting materials with neat-looking pockets and wide belts ..... $1.00

**Women's Smart Style Aprons**

Dressy-looking model of plaid gingham, surplice style, give the garment dress effect. In large assortment of color combinations, in new color effects. With tie sash and pockets ..... $1.95

(Fourth Floor—Nugents.)

Basement **SUITS** Basement

**$25.00 to $35.00 Values**

Beautiful new tricotines, French serges, silvertones, wool poplins, light-weight velours and mannish serges in box coat, ripple, belted, embroidered, braid trimmed and tailored styles and in practically every new and desirable Spring shade, make up this wonderful group of new Easter Suits for women and misses which goes on sale Monday. $19

(Bargain Basement—Nugents.)

Basement **DRESSES** Basement

**500 Regular $15.00 to $22.50 Dresses at $10.**

If you had expected to pay from $12.50 for your Easter Dress we want you to come here and see the beautiful new styles we have collected for this $10. Choose from new Georgettes, satins, taffetas, serges, tricotines, tricolettes and combinations in embroidered, beaded, bouffant, straightline and Redingote models for women and misses. $1

(Bargain Basement—Nugents.)

| | | | |
|---|---|---|---|
| **75c Table Damask** 2 to 10 yard lengths ..... 49c (Basement—Nugent's.) | **$1.25 Table Damask** Mercerized; 64 inches wide ..... 78c (Basement—Nugents.) | **$1.50 Mercerized Damask** Beautiful quality; 8 inch ..... (Basement—Nugents.) | **23c Huck Towels** Plain white; 16x33-inch ..... (Basement—Nugents.) |

**Women's Union Suits**

Regular and extra size; bodice and band top, lace and tight knee. All sizes, 48c



Women's Union Suits — Closed and Teddy style; good quality cotton; all regular sizes 56c

(Bargain Basement.)

**$2.50 Petticoats**



Made of high-grade Lustre sateen in floral designs on colored grounds of plain color sateen, with sectional flounce, with cording or tucks, finished with narrow ruffle; all lengths. $1.48

(Bargain Basement.)

**$2.49 Kimonos**

Made of voile in light grounds with dainty floral designs in blue, pink or lavender, elastic waist, loose sleeves. All sizes. $1.77



(Bargain Basement.)



**$2.50 Dresses**

Girls' Dresses of plaid gingham in plaid or checks with dainty collar and cuffs of white or contrasting colors in self-material. Wide belts or tie sashes. Sizes 7 to 14 years. $1.98

(Bargain Basement.)

**$10.00 Two-Pant Suits**



Boys' mixture Suits, grays and browns, belted style, flap pockets, plain or pleated trousers. Sizes 8 to 17. $7.95

(Bargain Basement.)

**$5.00 Waists**



Georgettes and Crepe de Chine, in overblouse and regulation styles, back and regulation collar. Embroidered, braid trimmed and lace trimmed models. ¾ sleeves. Spring shades. $3.9

(Bargain Basem

# Sale Features Begins Here Tomorrow! Nugents

*The Store for ALL the People*

*Beginning Tomorrow, Monday, We Feature a Wonderful Sale of Women's and Misses' New*

# EASTER SUITS

***Actual $40, $45 and $50 Models at***

**$33.**

**The Suit Event of St. Louis again offers a splendid opportunity to save. Not alone can you buy a Suit that would be a bargain even in regular stock at a higher price—you can choose from models copied from high-grade exclusive styles at the ordinary sale price of.**



*A rare collection of Springtime's most favored creations—*

*Box Suits — Bloused Effects — Ripple Modes*
*Straight-line Styles — Embroidered Suits*
*Braided Models — Beaded Styles*

Every one fashioned of superior serges and tricotines, tailored by experts and finished with the closest attention to every detail. Handsomely lined with plain or fancy silk. Sizes for misses and women.

***Fashionable New Spring***

## Wraps and Coats

***Specially Priced at*** **$25**

Smart new wrappy effects in soft, fine materials, plain or fancy trimmed; also jaunty sport models in different shades of the season's favored fabrics. All beautifully silk lined. Choice at $25.

(Second Floor—Nugents.)

## New Easter Blouses



*Featured Monday at.....* **$5.45**

Georgette crepe and crepe de chine Blouses in overblouse, regulation and some tailored styles. Smartly braided, wool embroidered or trimmed in lace. ¾ and long sleeve styles, in white, flesh, peach, bisque, navy, jade, tomato, rust, Copen, and some black.

(Second Floor—Nugents.)



## Chiffon Hose

*Seconds of $3.00 Qualities*

1200 pairs of beautiful sheer chiffon Silk Hose; just enough for this one-day Sale. Made in the popular full-fashioned style with silk garter tops. All the new grays and black. Slight irregulars..... **$1.19**

**Seconds of $5 Silk Hose**

Fine quality white all-silk Hose with silk tops; full fashioned; also fine white fancy glove silk lace Hose. All sizes, 8½ to 10..... **$2.88**

**Seconds of $3.00 Silk Hose**

Heavy ingrain white thread silk, with silk garter top; full fashioned. Also fancy glove silk lace Stockings. All sizes from 8½ to 10..... **$1.69**

(Main Floor—Nugents.)

**"Ami-French" Envelope Chemise**

Made of lingerie cloth, embroidered in several dainty designs, scalloped around neck, armhole and bottom, built-up and strap-shoulder styles..... **$1.00**

**"Ami-French" Envelope Chemise**

In both pink and white, scalloped around neck, armholes and bottom, and embroidered in very pretty designs. Some with ribbon and filet pattern lace on bodice..... **$1.95**

**"Ami-French" Nightgowns**

Cut very full, of good quality lingerie cloth. These Gowns are embroidered in very pretty designs and are scalloped around neck and dainty cap sleeves..... **$1.50**

**Extra-Size "Ami-French" Nightgowns**

Made of good lingerie cloth, embroidered in dainty designs and scalloped around neck and sleeves. Sizes 19 and 20..... **$1.95**

(Fourth Floor—Nugents.)



**Apron Gingham**

Extra good Apron Gingham is the most wanted light and dark checks, 27 inches wide; yard..... **9c**

Basement Economy Store

**$1.50 Shirting**

Fine silk mixed Shirting in white and colored grounds, with colored silk stripes, silk jacquards in a wide range of patterns and colors. 32 inches wide.. **$1.00**

Main Floor

**75c Voiles**

Voiles in white and colored grounds, colored silk stripes, plaid effects, 36 inches wide; yd... **48c**

Main Floor

**50c Plain Voile**

Crepe Voile in fine sheer quality, soft chiffon finish in plain colors. 36 in. wide; yd. **28c**

Main Floor

**$1 Embroidered Swiss**

Imported Swiss in the white grounds with embroidered colors. Dots. 40 in. wide, yd. **78c**

Main Floor

**50c Sateen**

Sateen in a wide range of plain colors, also black in mercerized silk finish. 36 inches wide..... **28c**

Main Floor

*New Spring Creations in*

*Dorothy Dodd*

## Stylish Shoes

*Featured Here Monday at*

**$8 $9 $10**

A new shipment of brand-new, fashionable Easter Footwear from the celebrated Dorothy Dodd Shoe Co. has just arrived in time for Monday. Five styles are illustrated—others equally as smart are included. Both Cuban and Military heels are featured.

| | |
|---|---|
| Black Kid Lace Oxford | $10.00 |
| Black Ooze Calf Lace Oxford | $10.00 |
| Black Ooze Calf Two-Buckle Strap | $10.00 |
| Brown Kid Two-Strap | $10.00 |
| Brown Ooze Calf Two-Buckle Strap | $10.00 |
| Brown Kid Lace Oxford | $9.00 |
| Black Kid Medium Round Toe Lace Oxford | $9.00 |
| Tan Russia Calf Ball Strap Oxford | $9.00 |
| Tan Russia Calf Two-Buckle Strap | $9.00 |
| Black Kid Lace Oxford | $9.00 |
| Black Kid Two-Strap | $9.00 |
| Black Kid Comfort Last Flat Heel | $9.00 |
| Light Mahogany Calf Lace Oxford | $8.00 |

(Fourth Floor—Nugents.)



## Sale of New Easter Dresses

*Featuring a Wonderful Lot of New Creations at*

Beautiful new Easter Dresses of crisp taffetas, soft crepe de chines, dainty Georgettes and mignonettes, delightfully fashioned in the newest Spring styles featuring straightline, bouffant and belted models with the new side, all around and fancy tunic skirts. The popular shades are Copen, brown, sand, gray, navy blue and black. Women's and misses' sizes.....

**$25**

(Second Floor—Nugents.)

**27c Longcloth**

In mill remnants, 36 inches wide, soft finish; yard..... **19c**

(Bargain Basement.)

**65c Sheeting**

Unbleached, 76 inches wide, cut from piece; yard..... **39c**

(Bargain Basement.)

**50c Middy Cloth**

Middy Cloth in copenhagen blue, pink, for middies and children's dresses; 32 inches wide, yard. **25c**

(Bargain Basement.)

**Dress Percale**

Dress Percale in light and indigo grounds, with neat figures and stripes. 36 inches wide; yard... **15c**

(Bargain Basement.)

**Dress Gingham**

In a wide range of plaids and checks, also plain colors; yard..... **18c**

(Bargain Basement.)

**49c Shirting Madras**

White and colored grounds, neat colored shirting stripes; 32 in. wide; yard. **28c**

(Bargain Basement.)

**$5.00 Corsets**

Front and back lace Corsets, low bust, long hips; sizes 21 to 36..... **$2.67**

(Bargain Basement.)

**Children's Stockings**

Boys' and girls' black cotton ribbed Stockings, sizes 6 to 8..... **2 for 35c**

(Bargain Basement.)

**Children's Stockings**

White 1x1 ribbed cotton Stockings, double soles, toes and heels; all sizes..... **24c**

(Bargain Basement.)

Basement **DRESSES** Basement

**$15.00 Regular $15.00**

If you had expected to pay from $ ... to see the beautiful new styles we have collected for this $10. Choose from Georgettes, satins, taffetas, wool crepes, serges, tricotines, colettes and combinations in tunic, embroidered, beaded bouffant, straightline and Redingote models for women and misses.

**$22.50 Dresses at $10**

$ ... for your Easter

(Bargain Basement—Nugents.)

Basement **COATS** Basement

**$20.00 to $25.00 Values**

You have probably bought good Spring Coats before at $15, but you haven't seen stylish new models like these at $15 in more than six years. There are wrappy effects, dolmans, sport Coats, embroidered, stitched and straightline models, splendidly made of goldtones, suedine, silvertones, velours, poplins and polos in all the new Spring shades and in sizes for women and misses. **$15**

(Bargain Basement—Nugents.)



**Men's $1 Negligee Shirts**

Soft cuff, full cut Shirts made of good quality percales, in bright new colorful patterns. All sizes from 14 to 17. Limit of four to customer..... **79c**

**Men's Chambray Work Shirts**

Collar attached chambray Shirt. Made of light and dark blue. All sizes 14½ to 17. Limit of 3 to customer..... **58c**

(Main Floor—Nugents.)

## Men's 2-Pants Suits

**$32.50, $38.50, $48.50**



Think of it, men! Two-Pants Suits of blue serges, cassimeres, worsteds and mixtures, in single and double-breasted styles, offered right before Easter at no more than you would ordinarily pay for Suits with but a single pair of trousers!

They're tailored in a way that will please the most particular man on earth—right down to the buttonholes, the linings and the seams, the workmanship is equal to that usually found only in the highest grade custom-made Suits. And remember, that

Tailored to order these Suits would cost you from $50 to $75.

(Main Floor—Nugents.)

**$1.50 Mercerized Damask**

Beautiful quality; 70-inch..... **89c**

(Basement—Nugents.)

**23c Huck Towels**

Plain white; 16x33-inch..... **15c**

(Basement—Nugents.)

**35c Huck Towels**

Heavy weight; 19x38-inch..... **23c**

(Basement—Nugents.)

**59c Turkish Bath Towels**

Extra large; heavy weight..... **42c**

(Basement—Nugents.)

**$2.50 Tablecloths**

Hemmed; patterns; 64x90 inch..... **$1.46**

(Basement—Nugents.)

**22c Barnsley Crash**

Union linen heavy quality..... **16c**

(Basement—Nugents.)

**$10.00 Two-Pant Suits**



Boys' mixture Suits in grays and browns; Pinch belted style, flap pockets, plain or pleated models. Sizes 8 to 17.

**$7.95**

(Basement.)

**$5.00 Waists**



Georgettes and Crepe de Chine, in overblouse, tie back and regulation styles. Embroidered, braid trimmed and lace trimmed models. ¾ sleeves. New Spring shades.

**$3.93**

(Bargain Basement.)

**$2.95 Porch Dresses**



Made of Amoskeag gingham, percale or plain chambray with large pockets and tie sashes; sizes 36 to 46.

**$1.88**

(Bargain Basement.)

**$1.50 Nightgowns**



Made of good quality nainsook in round, square in round, square styles, trimmed with sheer embroidered medallions, lace insertions and lace edge; regular size.

**$1.00**

(Bargain Basement.)

**$1.50, $1.95 Aprons**



Percale and gingham Bungalow Aprons, trimmed with large bow sashes, piping, rickrack. All sizes, but not in every style. Many extra sizes. Seconds.....

**98c**

(Bargain Basement.)

**Union Suits**

85c Value



Men's full cut, knee length, athletic Union Suits of fine checked nainsook, webbing at back. All sizes 34 to 42. Limit of 3 to a customer..... **55c**

(Main Floor—Nugents.)

## RADICAL RUSSIA TODAY AS AN AMERICAN COMMUNIST FOUND IT

Continued From Page One.

was struck by the readiness with which Lehine will stretch any point for that purpose. A Socialist is not supposed to be opportunist, but he is frankly so, 'for the sake of the revolution,' as he says. He sees quite clearly that conditions, not theories, confront him, and acts accordingly. When he deems it advisable to use the help of foreign capital he makes terms with it, as in the case of the Vanderlip concessions in Siberia. When men had to be compelled to work, he compelled them. When control of the press and prevention of oral criticism seemed to him necessary, he swept free speech out of Russia with the comment that the supposed right of free speech was only a bourgeoise prejudice.

**Lenine All-Powerful, Popular.**

"Make no mistake about Lenine," said Quinlan. "He holds Russia in his hand, and holds it by force of his intelligence. He knows the country and the people thoroughly. He does not understand America at all—at times he seems to fail to understand England—but he makes no mistakes at home. You hear less criticism of him there than of anybody else. At the last referendum taken in a group of factories he received more votes than Trotzky, the second man, by something like 80 to 1, and he is so popular that men of all classes trim their beards to resemble his. Coming out of Russia I even saw an Englishman wearing a 'Lenine beard.' But he had it reshaped when he reached Riga.

"Besides 'guarding the revolution' by all appropriate means, Lenine and his colleagues are, as I have said, maintaining internal order through a government by decree, feeding the entire industrial population—through the Supreme Council of Political Economy, with 25,000 employes in Moscow alone and over a million in the country—carrying on war on all fronts and as fast as possible constructing an educational system, though sadly handicapped by lack of plant supplies and teachers.

Asked about social conditions, he said he had found Soviet Russia a decidedly liveable place.

"Violent crime," as I have said, is rare. Most offenses are against the rules governing trade in various commodities or gold. Alcoholically speaking, the country is a real Sahara. As to food, the peasants are noticeably fat and the city dwellers are not emaciated. The women and children everywhere look far more vigorous and healthy than those of Germany. Clothing supplies accumulated by the old Government for military purposes, have clothed the people comfortably, though a shoe shortage is beginning to be felt. Whatever wear and tear there may be from undernutrition or lack of enough warm clothing does not affect the appearance of the younger generation. The faces of some of the people over 40 have a strained look, which may be due to those causes."

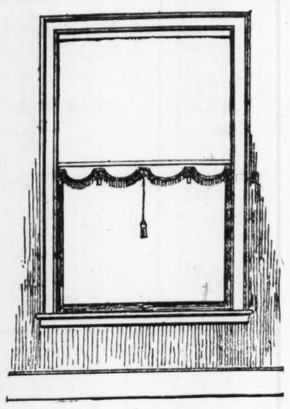
Moscow and the big cities on the Volga he found gay and cheerful, Petrograd depressing. Everywhere there was the docility which he thought a national and racial characteristic.

"Russia," he said, "must be where the line-forming habit started. There is never any shoving or grabbing. If there is one newsboy at a corner and a hundred prospective customers, they will automatically fall into line and wait till their turn comes. Newspapers cose 1 or 2 rubles a copy."

Two great problems must be solved by the soviet leaders, he believed, if this first experiment in Socialism on a large scale was to turn out well

Continued on Next Page.


Kennard's
4TH & WASHINGTON



SEVEN REASONS WHY YOU SHOULD BUY YOUR WINDOW SHADES AT KENNARD'S

1. Kennard's carry nothing but the best qualities of all the different classes of shades, such as the well-known makes of John Kings & Sons Imported Scotch Holland, Bancroft Sunfast Holland, Chouaguen Opaque in the plain and duplex, Chouaguen hand-made Tint Cloth and Chouaguen hand-made Shadow Cloth.
2. All shades are cut 9 inches longer than window measurements to prevent the shades from being pulled off the roller when drawn down to sill.
3. All shades are mounted on the guaranteed Hartshorn rollers.
4. No shade is mounted on a roller less than the 1-inch diameter.
5. All fixtures are put up with screws so as not to deface the woodwork.
6. All work is done by experienced men.
7. Low prices. Not only is the service intelligently rendered and invariably satisfactory, but of equal interest is the fact that the prices are always the lowest.

Old shades reversed, new cloth put on your own rollers. Measurements taken and estimates and samples sent free of charge.

*See Kennard's before placing your order for window shades.*

Kennard's
4TH & WASHINGTON






A Most Interesting and Very Timely Pre-Easter Sales Announcement of

SILK HOSIERY

An unusually fortunate purchase by our buyer while in the Eastern markets recently makes this sale possible, and coming as it does with Easter Sunday but "'round the corner" the savings to you should therefore be of utmost importance.

A synopsis of the merchandise you shall expect to purchase on sale at either of the two Singer & Singer Hosiery Stores.

QUALITY—An all-important factor, particularly in Silk Hosiery. We dwell so strongly and demand so absolutely, firstly and lastly, the BEST in quality on Hosiery offered at our stores, that we can truthfully state—matters not what price you pay—you are bound to get here the finest quality Hosiery obtainable.

PRICE—To simply state that the prices on the Hosiery on sale here tomorrow are very, very low, would hardly carry the message of this sale properly. This much we will say, however: "They are so markedly low" that we expect to have not a single pair of these Hose left at the end of the day's selling tomorrow.

OVER 2000 PAIRS Full-Fashioned LADIES' SILK HOSE on Sale

$1.55 *Usual $2.50 Full Fashioned Plain Pure Thread Silk Hosiery*
Lisle tops, reinforced with double soles and high spliced heels; colors black, white, new grays, navy; all sizes.

Please Note Our Window Displays Inside Arcade—Ground Floor and 318 N. Sixth.

*$3.25, $3.50 and $4.00 Finest Quality Pure Thread All-Silk Hosiery* $1.95
All-silk tops; few chiffons, also heavy weights highest grade silk obtainable; double soles and toes; colors black, white, cordovan, etc.; all sizes.

*$4.50 and $5.00 All-Silk Lace Clox Hose* $3.25
Every pair absolutely first quality; black and few cordovans with hand-drawn work clox.

$3.95 *For $5.00, $6.00 and $7.00 Very Fine Hand Drawnwork All-Silk Hose*
Every pair absolutely first quality. Some Lace Boots are included.

We reserve the right to limit quantities to any one customer

EACH SALE MUST BE FINAL—NO EXCHANGES—NO REFUNDS

Men's Imported French Silk Hosiery

For those with whom the Fine Art of Dress is first thought, second nature and sixth sense—the men who treasure the *genuinely fine* and subordinate the mere cost to sheer quality, these will particularly appeal to. In either plain, hand embroidered, clocked or stripes. Priced at $3.00 and up.

Also full line of Interwoven and Phoenix Men's Hosiery at the new reduced prices. Lisle, silk, woolens.

*The Only Exclusive Hosiery Store in Saint Louis*

Singer and Singer HOSIERY STORES

En Tete

This sale offers you now a splendid opportunity to anticipate your Summer needs on absolutely finest quality Hosiery.

Inside Arcade—GROUND FLOOR—Arcade Bldg. || AT EITHER OF OUR TWO STORES || 318 North Sixth Street—ORIEL BLDG.



Irwin's
509 Washington Av.

*Monday—We Begin Our Annual Week of Great Easter Sales—The Greatest in Our History.*

*Weeks and Weeks of preparation were necessary to assemble this complete selection of Easter Apparel and we believe that this will be the greatest value-giving event offered in many seasons.*



327 High-Grade Suits

*A vast collection of stunning Suits from better makers, bought "right" and offered to you at the same great savings, involving Suits*

Worth $30, $35, $40 and $45, at Only

$24.75

*Materials—* Tricotines, Serges, Poiret Twills
*Colors—* Blue, Black, Tan, —Sizes for All—
*Styles—* Tailleur, Box, Ripple, Blouse



Trimmed Hats

Monday Only $2.95

*100 beautiful trimmed Hats made of the newest braids, shiny straws and combinations. Trimmed with flowers, fruits and ribbons—One Day only*

The Coats and Wraps in This Great Sale Are Supreme

*$25.00 Coats*
*$27.50 Coats*
*$30.00 Coats*
*$35.00 Coats*

$19.75

*Velours, Silvertips, Polo Cloths, Tricotines*

*These are certainly remarkable values! 238 exquisite Coats, Wraps and Dolmans in all latest colors and trimming effects, offered at a great money-saving price.*



*Sizes for Women and Misses*



*Complete Range of Sizes*

The Dresses in This Sale Are Also Marvelous

*$20.00 Dresses*
*$25.00 Dresses*
*$27.50 Dresses*
*$30.00 Dresses*

$14.85

*Taffetas, Crepes, Satins, Mignonettes, Tricolettes, Georgettes, Tricotines, Combinations*

*We honestly believe these to be the best Dress values offered in St. Louis. Your choice of 485 smart Dresses in all the newest fashions and colorings at a price which will astonish you.*

## RADICAL RUSSIA TODAY AS AN AMERICAN COMMUNIST FOUND IT

Continued From Preceding Page.

and remain a permanent succes. Russian industry must be rehabilitated. And the Russian peasantry must be brought to life and educated.

"Remember," he said, "that the Bolshevik seizure of power from Kerensky and his bourgeoise associates was not a revolution, but only a coup d'etat. What is going on now is the real revolution, and Socialism as an established fact and nation-wide co-operation in production and equity in distribution are only hopes still. It has not had a fair chance yet, and, therefore, in fairness, should not be too harshly criticised.

"If the present Government has as much industrial ability as it has political capacity, the success of the experiment would be assured already. As it is, they are not self-sustaining in the industrial field, and it seems to me that to succeed they must manage to secure supplies, equipment and industrial engineers from outside.

"Russia," he pointed out, "is short of skilled workmen, too, owing to the fact that the Kerensky revolution and the Bolshevik coup de'etat were fought by mechanics and that element of the population suffered so severely that barely 30 per cent ow them have survived till today. As a consequence the factories, manned by inexperienced workers, cannot produce to capacity and, furthermore, have deterioriated through ignorant misuse or lack of proper upkeep and repairs. But they are running, either under direct Government ownership or Government control, and are still filled with union workers. Everybody has to work and has to belong to a union. Even the members of the defunct middle classes have to do their share. When not available for factories they are put to work in offices and compelled to join the clerical workers' union.

"Workers get their food on a card system, their clothing, lodging and fuel and a small amount of money, 3000 or 4000 rubles weekly. Children whom the state regards as meriting most protection, since they are most defenseless, are provided for either in the institutions installed in the palaces and mansions of the vanished aristocracy or in the homes of their parents, as the latter choose."

**Peasants Not Following Soviet Idea.**

When he reached the problem of the peasantry, who live on and manage 80 per cent of the land of Russia, the man who once took two years in a New Jersey prison for the sake of his ideas smiled with tolerant amusement.

Continued on Next Page.


Out-of-Town Patrons Come to St. Louis' "ONE" Big Store Tomorrow to Do Your Easter Shopping.

# Addison's

517-519 WASHINGTON AV.

Never Before in Our Entire History Have We Held a SALE!! Offering Such Marvelous Values!!

JUST BEFORE EASTER—WHEN PRICES ARE INFLATED EVERYWHERE WE LAUNCH THE GREATEST SELLING EVENT IN OUR HISTORY

# WRAPS AND COATS!



We made a spot cash purchase of over 2000 high-grade Coats and Wraps from one of New York's best manufacturers at such a sensational price concession that comes but once in a lifetime.

300 Wraps & Coats, Worth $65 & $75
400 Wraps & Coats, Worth $55 & $60
500 Wraps & Coats, Worth $45 and $50
400 Wraps & Coats, Worth $35 & $40
500 Wraps & Coats, Worth $30 to $35

$9.85 $14.85 $19.85 $24.75 $29

*There are such wonderful materials as cut Bolivias, suedines, genuine yalamas, new ramonas, fine tinseltones, elegant velours, tricotines, serges, Poiret twills, Gabardines, suede velours and hundreds of other expensive cloths.*

*The styles are the exact models shown in the most fashionable stores—new Russian Blouses, wrappy Coats, fancy Wraps and Dolmans, sport Coats. Wonderful models, handsomely embroidered, beaded and silk stitched. Also other new style touches.*

*Every color imaginable—new rookie, tan, covert, slate gray, Harding blue, brown, Pekin, reindeer, navy and black.*

*Sizes for misses and women; as well as juniors; also extra sizes 40 to 56 for women.*




You Can See These Wraps on Display Tomorrow at $14.85 and $19.85

We urge you to buy your Easter Wrap in this sale tomorrow. SALE WILL START AT 8:45 A. M.

# "Beaded Suits"




**Jet Beaded Suits, Bugle Beaded Suits, Iridescent Beaded Suits, Steel Beaded Suits, Hand Beaded Suits, Silk Floss Emb. Suits, Hand-Tailored Suits, Braid-Bound Suits, Misses' Ripple & Blouse Suits**

Elegant Suits, made of such fine materials as tricotines, Poiret twill, French serge, velour checks, etc., etc. In all new Spring shades as well as navies, tans and blacks. All sizes from 16 to 44, also 46 to 58; in this sale tomorrow at

$14.85 $23.75 $32




# DRESSES

*Over 1500 high-grade Dresses—the nation-wide known line of fame, "Victorious" Dresses, will be offered in a sale tomorrow at this sensational price.*

$39.75 Dresses
$35 Dresses
$30 Dresses
$25 Dresses
$20 Dresses
$18.50 Dresses

Wonderful styles—over 1000 models—in all newest colors; especially plenty of navies, grays and browns. Don't miss this sale tomorrow.

$14.85

Canton Crepes
Crepe de Chines
New Taffetas
Georgettes
New Satins
Charmeuse

Sizes for misses and women—from 16s to 46s. EXTRA-SIZE DRESSES for stout women; sizes up to 58s in this sale tomorrow.

# Sensenbrenner's

SIXTH AND ST. CHARLES

*An Astounding Pre-Easter Sale of New*

# $15 & $16.50 Hairbraid Hats

for $9.50




A very remarkable purchase enables us to offer sensational savings on the newest and most wanted type of Springtime Millinery.

*—Sailors with shirred or pleated hairbraid edges.*
*—Mushrooms with hand-beaded crowns.*
*—Novelty brims of hairbraid twisted into petals.*
*—Hairbraid and cellophane combinations.*
*—Cire and velvet ribbon trimmed hairbraid Hats.*
*—Off-face novelties trimmed with burnt goose.*

***Just 75 Cellophane Hats and a few of maline at $9.50, though worth double.***

*—Black*
*—Brown*
*—Navy*

*Sale on Second Floor*
*See Window Display*

*Impressive Underpricing Monday on*

# Easter Suits and Coats



# $25



*An immense style selection, fine quality, dependable workmanship and splendid savings*

## The Suits

Are remarkably smart and individual, varying from the strict tailleur to its more elaborate braided neighbor.

A wealth of new style notes, a high character of workmanship, and women's and misses' sizes.

## The Coats

Are flattering in their graceful lines, yet practical for brisk days and cool evenings. Choose from innumerable style variations in

*Wrap Coats*
*Polo and Sports Coats*
*Dolmans and Capes*

## 150 Jersey Suits

Extraordinary underselling of dependable quality belted, pleated and novelty pocket models for everyday and sport wear. All sizes.

$15

## Spring Frocks—*Special*

Remarkable example of excess value-giving in newly arrived models of Mignonette, taffeta, satin and Georgette.

$15



*Extraordinary Underselling of*

# Easter Blouses

*Mignonettes*
*Crepe de Chines*
*Georgettes*
*Handmade Waists*

$5.00

Smart tailored and sports effects, as well as handsome "suit" Blouses which are elaborately beaded, embroidered, braided or lace trimmed.

# REMLEY

Sixth and Franklin
"Where the Crowds Go"
*Extra Specials*
"Sensational Price Cuts"

**Free Demonstration All This Week of That Delicious "Blue Hill Pimento Cheese"**

**DUCK EGGS** Extra fancy, clean and fresh, averaging in weight about 2½ pounds to the dozen..... **50**

**Colored Easter Eggs** Perfectly and evenly dyed. Save that dirty work at home—get from us! per dozen..... **40**

**CAFETERIA MONDAY**
Good eats—that are out of the ordinary—at a price within the reach of the humblest. Good, big orders.
ROAST SUCKLING PIG With Candied Sweet Potatoes
BUCKWURST, WITH BAKED POTATO. **20**

**PRICES GOOD ONE WEEK**

**FISH** Considering the cost of all flesh foods, Fish at the prices we're selling them will cost you one-half the price of flesh, and your general system will be benefited thereby. Our prices are lower and our quality superior to any other in the city. Beware of stale fish—take no chances. Buy them from Remley and be safe.

| | | | |
|---|---|---|---|
| Red Snapper, lb | 20 | Salt Cod, extra heavy middles, lb. | 35c |
| Fresh Codfish, lb | 20 | Rough Whole Cod, lb | 10 |
| Halibut, sliced, lb | 25 | Lord's 1-lb pkg. Cod, 3 pks | 25 |
| Sable, lb | 18 | Lord's Shredded Cod, 4 pkgs. | 25 |
| Red Salmon, sliced, lb | 20 | New England Shredded Cod, | 3 for 25 |
| Rough Whiting, lb | 10 | Tip Top Shredded Cod, 2 for | 25 |
| Skinned Whiting, lb | 20 | Holland Herring, mixed, keg, | $1.35 |
| Spanish Mackerel, lb | 35 | Holland Herring, milkers, keg, | $1.40 |
| White Perch, lb | 12½ | Mackerel, pail | $2.25 |
| Sunfish, lb | 13 | Mackerel, ea., 5, 15, 20, 25, 45, 80 | |
| Crappie, lb | 18 | Salt Herring, doz. 15, 20, 40, 60, 80 | |
| Dressed Buffalo, lb | 12½ | Salt Salmon, lb | 20 |
| Buffalo or Carp, lb | 7 | Boneless Herring, lb | 30 |
| Jack Salmon, lb | 8 | Smoked White Fish, lb | 30 |
| Russian Sardines, 3 lbs | 25 | Smoked Salmon, lb | 60 |
| Anchovy, lb | 23 | Finnan Haddie, lb | 24 |
| Salt Sardels, imported, lb | 45 | Blind Robbin Herring, 35c val., box | 20 |
| Oysters, Standards, qt | 45 | | |
| Oysters, Selects, qt | 70 | | |
| Oysters, N. Y. Counts, qt | 80 | | |

**PURE LARD**
White as a lily; 5 lbs. the limit (please bring pail); Monday only, lb..... **9**

**EASTER RABBITS** Great big fellows, the same mammoth size we sold last year at 25c; fresh baked every hour in the day (2 for 25c)..... **15**

**HOT-CROSS BUNS** Every day this week; hot from our own ovens every hour in the day. Dozen..... **15**

**BUCKWURST** The genuine article. You might buy it for less, but when it comes to quality we are in a class by ourselves..... **20**

**HAND-PICKED PEANUTS** Hot from our own roaster every hour in the day, lb..... **10**


## RADICAL RUSSIA TODAY AS AN AMERICAN COMMUNIST FOUND IT

Continued From Preceding Page.

"The Russian peasant isn't playing ball," he said. "In the old days, when Socialism was a hopeless dream, he went the whole way. As long as there was no chance of his ever owning a single foot of land he was an ardent believer in the ownership of all the land by all the people. Now that all the people do own all the land he is for communism as it might apply to everything but the soil and the products. There he has become as conservative as any of the old landed proprietors, and it is only with bad grace and as many evasions as he can contrive that he gives up the 80 per cent of his produce which the Government requires. But the Government takes it, and also by conscription takes his sons and in the army teaches them to read and write, eventually sending them back to their villages with a little horizon and the beginnings of ideas. Perhaps that is the process by which in the end the viewpoint of the country and city dwellers will be harmonized and the vast mass of the Russian peasantry awakened to modern ideas and brought to the use of modern farming methods.

"But those two main problems, the industrial and the agrarian, have not been seriously attacked yet. So far the communists have been fully occupied, as patriotic Russians, in defending Russia against aggression and have done it admirably. The acid test of these politico-social experiments has had to be deferred until such aggression is over. It will come when Russia is left alone by outsiders."

This statement of the situation was so at variance with the usual idea, widespread in Europe and America this winter, of a flood of red terror pent inside the dam of the Russian frontiers and only waiting time to burst them and sweep across the anti-Socialistic nations with a combination of propaganda and armed force that it led to the natural question whether Russia would reciprocate and let outsiders alone.

**Russia Tired of War.**

"My impression is that it will," was the answer. "Russia is tired of war—all of Russia. It wants a rest and needs it. Also, the Russian is by nature not aggressive, but pacifistic. The people are not rough. I never saw a single bit of horseplay there. Instead, the people, when they get together, are eternally singing. The only fist fight I saw in seven months was one I could not see—because of my personal participation. I cannot believe that such a people is aching and planning to advance on its neighbors with torch and brickbat and knife. So far as I can study it out, every bit of warfare the bolshevists have indulged in has been at least strategically defensive. They are determined to keep their frontiers safe. But beyond that I do not believe they will be aggressive. The world revolution is not coming this summer, and is not coming out of Soviet Russia."

"But how about the establishment of the Third International in Moscow, Lenine's membership in it, and certain of his utterances?"

"Never forget," said Mr. Quinlan, "that Lenine is two persons. As a private individual and member of the communist party he is a Socialist profoundly interested in the spread of Socialism. But he is also the reasonable head of a paternalistic and Socialistic state, and as such one of the most conservative men in Europe. I have never seen this point of his dual personality made clear, and it has caused endless confusion.

**Germany No Field for Bolsheviism.**

"It should always be remembered that Lenine, the astute head of state, never lets himself be trapped into talking as such, particularly about Russia's external relations. All such statements he leaves to the Minister of Foreign Affairs. The Lenine who is interviewed by foreign correspondents or speaks publicly in Russia and is quoted outside is always Lenine the Socialist and party man.

Continued on Next Page.


**Men's Wool Fine Work Suits $5 Pants $1.50**
Bought from some of the swellest homes. Mackinaws, $3; Men's All-Wool Sack Coats, $1.50; Men's New Overcoats, $5; Men's Good Used Overcoats, $3.50; Khaki Pants, $1.50, new.

**RAINCOAT, $3.00**
Over 500 fine Raincoats on hand. If you need a Raincoat or Cravenette, here's your chance.
LADIES' SPRING COAT... $2.00
LADIES' SPRING DRESS.. $2.00
LADIES' SPRING SUIT.... $3.00
Boys' Suits, $2.50; Girls' Cloaks, $2.50; Ladies' Raincoats, $1.50. Why not send some of these nice used goods to the Old Country, where the people need them. It only costs 50c a suit to send it.
**3713 Washington** Near Grand.
We Close at 8 P. M.

*The* HARDMAN FIVE-FOOT GRAND



Exquisite in tone and occupying no more space than an upright. And, Caruso says, "Its Tone is wonderful!"
*Easy terms if desired*

**Stix, Baer & Fuller**
GRAND-LEADER

**WISCONSIN CREAMERY**
**Sixth and Lucas—Two Stores—518 Franklin Av.**
The Only Exclusive Creamery in St. Louis.

**EGGS** Strictly fresh country; put up in cartons..... Per Doz. **22½c**
DUCK EGGS, Dozen.....37c | GOOSE EGGS, 3 for.....

**Mother's Spread; finest spread for bread; lb., 50c**

**BEST BUTTER; pure; lb. .....50c**

**SPECIAL!**
**Wisconsin Creamery, lb., 35c; 5-lb. Caddie, $1.65**

**BEST PURE LEAF LARD, 6-pound pail .....75c**

**SUGAR BEST CANE GRANULATED**
14 pounds for $1.00 with $4.00 worth of TEA or COFFEE

**OUR FAMOUS COFFEE, lb. .....25c**

| | | | |
|---|---|---|---|
| Fancy Swiss Cheese, lb. | 60c | Imported Edam Cheese, each, | $1.65 |
| Wisconsin Cream Cheese, lb., | 29c | Best Fancy Head Rice, lb. | 4c |
| Choice Brick Cheese, lb. | 19c | Pure Comb Honey, comb | 30c |
| Choice Limburger, lb. | 29c | Wilson Milk, large can | 12½c |
| Liederkranz, pkg. | 35c | Eagle Milk, can | 22c |
| Philadelphia Cream Cheese, package | 15c | Fresh Roasted Peanuts, lb., | 12½c |
| Imported Roquefort, lb. | $1.00 | Peanut Butter; made while you wait; pound | 20c |

One Carryall Bag Free With a Purchase of Coffee, Tea or Creamery.
Mail Orders Accepted on Coffees, Teas and Creameries Only.

513-515 Washington Avenue
# Jackson's

*A great price concession from a new maker bidding for our trade is the only reason why it is possible to offer*



See Our Special Window Display

Extra Size Suits for Stout Women Included

This Tricotine Silk-Lined Suit $18

**SUITS**
Worth $25, $35, $45, $50, $55 and Higher
**$18 Up to $34**
Twill Cords Velour Checks
Tricotines Poiret Twills Mannish Serges
Hand Embroidery Beading Satin Girdles
Soutache Braiding Many With Vests
Blouse Suits Box Coats Fancy Etons
Plain Tailored Suits Straightline Models

**DRESSES**
*In a Great Easter Sale!*
As soon as the doors open tomorrow morning you can come and choose Dresses for $14.95 that are going to be a revelation to you at the price—
**$14.95**

*These Dresses are being sold at $14.95 because the manufacturer had too many of them and took a loss when he sold them to us. Otherwise these Dresses would have to be retailed for what they are worth, $25, $30 and $35.*

There are at least 75 different styles. Fine Taffetas, Mignonettes, Satins, Georgettes, Crepe de Chines and Tricotines, in every size from 14 to 44. You must see the Dresses with your own eyes to appreciate what wonderful values we are offering tomorrow at $14.95.





413-415 N. 6th St.
# Stewart's

## Sensational Easter Sale

*Women's, Misses' and Juniors'*

**SUITS WRAPS DRESSES $25**

Manufacturers, misjudging the market, overproduced, with the result that we have been able to purchase these high-class garments at those drastic price concessions usual only late in the season—the manufacturers' losses are your gain, as everyone who attends this sale will realize.

*We guarantee absolutely that Suits, Coats and Wraps like these have not sold in St. Louis in years at such a price as $25.00. We want you to come prepared for surprising values—far beyond your expectations in this sale tomorrow.*



**Wonderful Easter Suits**
**Exclusive Model Dresses**
**Latest Styles and Colors**

The very minute you see the selections we have assembled you will recognize that they are 'way above the average—wide choice, too—embroidered models, braid-bound suits, tailleurs, bloused effects, box coat styles and long coat models; ALL SILK LINED.

**Stunning Wraps and Coats**
**Street and Party Dresses**
**The Favorite Spring Fabrics**

A surprising variety—AND from the best manufacturers—therefore superior in tailoring and in general workmanship—Wraps and Coats are lined—trimmed and plain models in the fashionable new colors and wanted materials—complete range regular and extra sizes.

**Stewart's**
413-15-17 North 6th Street

Open Evenings by Appointment

# STARCK

Liberty Bonds Accepted

## No Cash Necessary

If You Buy Now
A Fine New Kenmore
**PLAYER-PIANO**

*Special Offer—*
*No Money Down*

**$435**

Just turn in your present Piano or Phonograph as first payment. At the end of thirty days begin your regular monthly payments of $12. We do not know of any other house in the United States making such a liberal offer. Call at once—don't delay.

IN 30 DAYS MAKE YOUR FIRST PAYMENT OF
**$12 PER MONTH**



**FREE**—Beautiful Floor Lamp With Silk Shade
An up-to-date roll cabinet to match; combination Player-Piano bench and a nice assortment of music rolls. All included free with our special Starck Kenmore Player-Piano outfit. Buy now..... **$435**

**Several Bargains in Rebuilt Player-Pianos**
**$195, $245, $355, $395, $585**

*If You Live Out of Town* write us at once for special factory bargain list. We ship Pianos anywhere in the U. S. direct from our factories, Chicago, ON FREE TRIAL. NO MONEY DOWN. EASY TERMS.

**P. A. Starck Piano Co.**
*Manufacturers of Starck Grand, Upright and Player-Pianos*
1102 OLIVE ST. St. Louis


## STAYS COLLECTION OF RETAIL LIQUOR TAX

Judge Faris Restrains Collector From Levy on Saloon Owner's Property.

Judge Faris in the United States District Court yesterday issued a temporary injunction restraining Internal Revenue Collector Moore from proceeding any further in a threat to levy on the property of Steve Boggiano, proprietor of a saloon at 1803 Washington avenue, to collect taxes and penalties amounting to $557.29 for failing to pay tax as a retail liquor dealer.

The decision was based on a recent ruling of the United States Circuit Court of Appeals that the old revenue laws as to liquor traffic were repealed by the Volstead act. The Judge's ruling will have an adverse effect on the Collector's attempt to collect about $200,000 in assessments against saloon keepers who have been charged with violating the Volstead act.

District Attorney Carroll reminded Judge Faris that in another recent case he ruled that the Government was justified in collecting the liquor tax, but should resort to civil action to collect penalties. The Judge said he remembered having rendered such a decision, but that apparently he had erred. His decision was rendered before that of the Court of Appeals.

### RADICAL RUSSIA TODAY AS AN AMERICAN COMMUNIST FOUND IT

Continued From Preceding Page.

who wants communism to spread.

"As to the establishment of the Third International in Moscow—where could the socialistic international more logically have its headquarters than in the only political socialistic country in the world? But it is no more Russian than it is Danish or English or Italian. It is independent of the soviet Government. The Russian contingent in it has to meet its own expenses, just as the other contingents have to.

"No," he concluded, "there is no reason for supposing that Russia is preparing to blow the capitalistic universe into bits this summer or any other summer. She will have her own affairs to attend to."

"But," he was asked, "even if Russia, as you say, is disinclined to active aggression, might she not still be the moving cause of a terrific social convulsion in Europe? Might not communistic propaganda and propagandist, seeping out from the overfilled Russian reservoir, set the suppressed radical masses of Germany aflame and so cause an explosion that would sweep the frail barriers of Poland and Czecho-Slovakia away and plunge all Europe into renewed warfare?"

Patrick Quinlan, radical scholar, waited till the last echo of that suggestion had ceased to disturb the silence.

"The suppressed radical masses of Germany?" he repeated finally, and as he spoke his voice was scornful. "Where would you go to find them? There used to be, and I suppose still are, a lot of fine German radical writers. But when their chance came, in the Kapp affair, to prove themselves fine radical actors also they showed their true colors. They were plain flock-of-sheep bourgeois, afraid of their own shadows when it came to radical action. They lost their chance then and they will never get another. An explosion from Germany? How can you create an explosion unless you first have an explosive?"

He was asked if he intended to write a book about Russia.

"No," he answered, with his genial Irish smile. "I was there too long and too intimately."




If Tooth Is Past Redemption

We know of a root that will stop the ache. Just hold the root in your hand. It is the root of the tooth ITSELF.

Extracting by modern methods.

All dental work at lowest prices—easy terms.

**Dr. Chas. Thomson**
620—OLIVE—620
Open Tuesday and Thursday nights.


## BOPP APPOINTMENT DISPLEASES COUNTY WOMEN VOTERS' LEAGUE

It became known yesterday that the League of Women Voters of Webster Groves had sent a letter to Sheriff Willman of St. Louis County, expressing "displeasure" at his appointment of the former Sheriff, Louis M. Bopp, as a deputy.

Mrs. E. F. Cushing of 26 East Rosemont avenue, chairman of the league, said to a Post-Dispatch reporter, that the letter was prompted by an understanding that Bopp established a reputation for leniency toward gamblers during his tenure, that he did not enforce the law and that, consequently, the county had been placed in an unfavorable light. She said that no request, except by inference, has been made for Bopp's removal.


## A Pleasure to Cook With *Stero*



*Electric Fireless Stoves*

A lamp socket Cook Stove—not the big, heavy, cumbersome type that costs a small fortune and requires a lot of special and expensive wiring, but a small, handy, portable unit that sells at a price well within the reach of every housewife. It roasts, boils, bakes, stews, steams and frys. You simply place prepared food in the oven, set the heat controller, push the button and go away and forget about watching it, as no turning or basting is necessary when you use a Stero. We hope to have the pleasure of showing you this wonderful little Stove.

**Steinmeyer Washing Machine Co.**
1104 PINE ST.
Olive 673 St. Louis, Mo. Central 673

## Rugs and Linoleum

### Printed—Linoleum—Inlaid

Two-yard wide Cork Linoleum, in block, tile and hardwood patterns, suitable for any room—square yard, **84c**

Two-yard wide Inlaid Linoleum, colors through to the back; desirable patterns to select from—square yard, **$1.39**

**Brussels Rugs**
Seamless Brussels Rugs, size 9x12, Oriental and small all-over effects—special, **$28.95**

**Axminster Rugs**
Size 9x12, latest Spring designs, also small allover and Oriental patterns— **$42.50**

**Velvet Rugs**
Seamless velvet Rugs, size 9x12, in Persian and small allover figures— **$45.00**

**J. H. Tiemeyer Carpet Co.**
EST. 1871 514 LOCUST ST.
*The Only Exclusive Retail Carpet House in St. Louis*

*Washington Avenue Cor. Seventh*

## Bedell

*Paris—27 Rue d'Enghien*
*London—217 Picadilly West*
*New York—19 West 34th St.*
*And All Principal Cities*

## *Specialized Easter Suits of Custom Quality*

*Very Exclusive New Styles In Navy and Colors* **$39.75** *Examples of Fine Tailoring Silk Lined Throughout*

*Models*
*Tailored*
*Eton*
*Long Coat*
*Box*
*Embroidered*
*Plain*
*Sport*



*Fabrics*
*Fine Tricotines*
*Velour Checks*
*Poiret Twill*
*English Tweeds*
*Twills*
*Sport Fabrics*
*Etc.*

### *Handsomely Tailored Suits*

*Specially Priced,* **$55**

Tricotines, Poiret Twills, Coverts, Twill Cords, Tweeds and Sport materials in smoothly executed tailored and richly silk lined productions. Custom made in character.

### *Smartly Embroidered Suits*

*Incomparable Values at* **$45**

Offering the utmost possible at this price in variety, style, tailoring and material. Enriched by rich embroideries and silk braid, in long line, smart string belted types, with Tuxedo or notched collars.

### *Lovely Frocks for Easter*

*Of Soft Crepes and Fine Twills*
*At a Specialized Price*



**$25**

A most extraordinary opportunity in high-grade street and afternoon models of newest and most individual origin. Hundreds of them in colorful array—no two alike—anticipating every want and type.

*Taffetas, Canton Crepes, Twills, Tricotines—all brand-new, in complete size range.*

Comparing with Frocks costing considerable more. Snug basques with wide, outstanding skirts or straightline afternoon types of appealing design.

### *Dashing New Cloth Coats*

*In Plain and Fancy Effects*
*For Easter's Promenade*

**$25**

Smart looking models in unusually complete new assortments. Polo cloths and other soft materials, in short sport coats, wrappy types, elaborately embroidered and braid tassel trimmed—loose or raglan sleeves. Unusual values.



*Wraps of Quilted Satin*
**$49.75**

Rich, lustrous satin, quilted on collars, cuffs and border. Several exclusive models, with tie belts, regulation types, loose back and Tuxedo collars.

## TRIPLE-SERVICE (ECONOMIC-HYGIENIC-STYLE) Makes *Nemo* CORSETS INDISPENSABLE



SELF-REDUCING FOR STOUT FIGURES 22 MODELS $5.00 TO $9.00
KOPSERVICE FOR ALL FIGURES 12 MODELS $3.00 TO $9.00
DIAFRAM-REDUCING CORSETS (4 MODELS) $9.00 TO $13.50
WONDERLIFT FOR ALL FIGURES 9 MODELS $6.50 TO $15.00

*Good Stores Everywhere*



*It's Different*
No hooks nor eyes to fasten. Simply slips over the head and clasps at the waist.

*It's Better*
Molds and holds the figure—both back and front—in graceful symmetrical lines.

"Beautifies as it Encircles"
The CIRCLET

Will Fit Any Figure. Wear one and watch your figure improve.

Twelve Models. At any of the Better Shops. $1.50 to $5.00

NEMO HYGIENIC-FASHION INSTITUTE, NEW YORK.

# CAMPAIGN FOR IRISH RELIEF CLOSES TODAY

House-to-House Canvass and Collections in Several Churches.

The effort to raise $100,000 in St. Louis for the relief of Irish sufferers, which has been in progress three days, will be concluded today by continued visits of 1500 workers to homes and collections in several churches. No calculation of the amount so far contributed has been made, but the committee in charge is confident that the goal will be reached.

The Association for the Recognition of the Irish Republic has raised more than $15,000 toward the fund, but the net result of its efforts will not be known before the end of the week, so that no figure on the total contribution of the city can be had until that time. The association gave a ball in the Coliseum Thursday night.

Some of the recent large contributions are Mrs. W. C. McBride, $500; M. J. Tierney, $125 and $100 each from R. F. McNally, C. J. Kehoe and F. W. Corley.

**Forest Park Alumnae Have Luncheon.**

A luncheon, attended by about 200 of the alumnae of Forest Park College, was given at the Planters Hotel yesterday in celebration of the eighteenth birthday anniversary of Mrs. Anna Sneed Cairns, who founded the college 60 years ago.

# DIVORCE GRANTED TO MRS. ANN DREW PLATT

Court Acts After 10-Minute Hearing With No Defense Presented.

After a 10-minute hearing, Judge Killoren yesterday granted to Mrs. Ann Drew Platt a divorce from James H. Platt. Mrs. Platt is a daughter of the late Francis A. Drew, glass merchant and banker. In her petition she alleged indignities which rendered her condition intolerable. The petition was filed Friday afternoon.

Though Platt entered his appearance and was represented by counsel, he was not at the trial. His attorney offered no defense and the divorce was uncontested.

Mrs. Platt testified that her husband is employed by the Anheuser-Busch Corporation. She was not asked as to his earnings and there was no mention of alimony. She testified she and Platt were married Jan. 3, 1914, and lived at 506 Lake avenue at the time of their separation, March 2 last. In her testimony she said she was a kind and devoted wife, but Platt had a violent temper and his drinking made him disagreeable. He often displayed his temper, she said, and insulted her in the presence of others.

Recounting the circumstances of the separation, she testified that Platt returned home shortly before midnight and had lost his latch key. He blamed her for this, she said, and telephoned to her sister that he was "through with her." Her brother, Francis Drew, then called and took her to his home, she said, and since then she and Platt have lived apart.

Francis Drew testified that he went to his sister's home and took her away. He described Platt as a man of very high temper. Mrs. Harry Potter and Mrs. Harold Kauffman appeared as character witnesses for Mrs. Platt.


Men's Wool Suits $5
Fine Work Pants $1.50
Bought from some of the swellest homes. Mackinaws, $3; Men's All-Wool Sack Coats, $1.50; Men's New Overcoats, $5; Men's Good Used Overcoats, $3.50; Khaki Pants, $1.50, new.
RAINCOAT, $3.00
Over 500 fine Raincoats on hand. If you need a Raincoat or Cravenette, here's your chance.
LADIES' SPRING COAT . . . $2.00
LADIES' SPRING DRESS . $2.00
LADIES' SPRING SUIT . . . $3.00
Boys' Suits, $2.50; Girls' Cloaks, $2.50; Ladies' Raincoats, $1.50. Why not send some of these nice used goods to the Old Country, where the people need them? It only costs 50c a suit to send it.
3713 Washington Near Grand.
We Close at 8 P. M.

New Touring Cars at Big Reduction From Factory Cost
FRYE MOTOR CAR COMPANY
3333 LOCUST STREET
Retiring From Business
OFFER SEVEN NEW JACKSON TOURING CARS
With Continental Red Seal Six-Cylinder Motors, Standard Units, at a BIG REDUCTION FROM FACTORY COST.
Also three used Anderson and Lexington Touring Cars and Reo Roadster.
Every Car Must Be Sold in Ten Days.
Oak Desks, Burroughs Adding Machine, Safe, Repair Shop Tools, Time Clock, Etc.
Retiring From Business; Your Opportunity to Save Big Money.



Swope Easter Footwear

Swope Easter Footwear combines style individuality, quality, value and moderateness of price to an extreme degree.

And the variety available includes an extensive selection of graceful and distinctive strap novelties so much the vogue for Easter wear.

These models are developed of various leathers, of black, brown and gray suede, of black and brown satin—and in effective combinations—and are presented at decidedly attractive prices.

Swope Shoe Co. OLIVE AT JOSE

Spring Catalogue Upon Request



SCOTWEED
A New Knitted Fabric for Sports and Street Wear

The reason for the enduring charm of Scotweed lies not alone in the skillful tailoring nor in the beautiful color combinations, but in the remarkable qualities of the fabric itself.

Scotweed resists wrinkling and stretching, yet it is the most pliable of materials.

Werner & Werner
— Quality Corner —
On Locust Street at Sixth

Sternberg's
716 Washington Ave.

Ready-to-Wear Dept. under new management. Larger selling space. In fact our floor devoted to Women's Wear is one of the largest in St. Louis. MAKE NO MISTAKE by entering the wrong store. Look for our name and street number. 716 WASHINGTON AVENUE.



Extra Sizes Up to 54.

SUITS-
IN THE GREATEST SALE IN THIS CITY! Your search for a Spring Suit of quality, at a price that is sensible, will be ended TOMORROW if you will attend this SUIT SALE of sensational values.
Exceptional—is the word that applies to this group of Suits—you will see at a glance that they are highly unusual, combining the accepted in style with irreproachable workmanship.
Twill Cord, Tricotine, Government Serge, Piquetine, Velour Checks, Hairline Stripes
$19.75 $25 $35 $45
The Styles Include Jaunty Box Effects, Straightline Styles, Smartly Rippled Belted Models, Flared Effects
ELABORATELY TRIMMED WITH EMBROIDERY BEAUTIFUL BEADED DESIGNS SILK BRAID AND SASHES OF SATIN ALL ARE LINED WITH QUALITY SILK
Suits Worth Up to $85
See Our Windows

386 Easter WRAPS
Bought far below their worth and offered at exceptionally low prices tomorrow.
Bolivia Velour, Tinseltone, Polo Cloth
Authentic New Cape Wraps, Dolmans and Sport Coats
Embroidered Models, Silk Stitched Models, Button, Braid and Smart Self-Trimmed Models
Only two of the many attractive styles are pictured. You will find scores more equally as fine to choose from.
$10 to $25



Girls' Cape Wraps $9.95

DRESSES
$15
MATERIALS:
Tricotines, Taffetas, Charmeuse, Satins, Beaded Georgettes, Crepe de Chines, Kitten's-Ear Crepes
STYLES:
Straightline Models, Tunic Effects, Ruffled Skirts, Basque Effects, Long-Waisted Models, Redingote Styles
Dresses Worth to $39.75



SHOW ROOM HATS
$5 & $8
Trimmed with floating ribbons, flower wreaths, flower clusters, feathers, fancy ornaments, luscious fruit, cherries, berries and glycerin ostrich. Every one embodies Spring grace.
$25.00 Hats
$22.00 Hats
$20.00 Hats
$19.75 Hats
$18.00 Hats
$15.00 Hats
$12.00 Hats
$10.00 Hats
On Sale



Please Shop Carefully — Garland's — No Exchanges or Returns Permitted

A Timely Purchase and Extraordinary Sale of
Spring Suits for Easter
—And Easter is Just One Week From Today



It is advisable not to wait another day to select your new Spring Suit—especially if you want it in readiness to wear on Easter Sunday. And by making your selection in this sale Monday you are assured of securing a Suit of extraordinarily fine quality at an exceptionally low price.

More Than Four Hundred Spring Suits Presenting Rare Values at Two New Low Prices

$49.50
211 Suits and 15 Styles to choose from in this group

$69.50
229 Suits and 21 Styles to choose from in this group

Women's and Misses' Regular Sizes and Extra Sizes to 55



BY their superb lines and smartness of fashion you shall know them to be Suits of high quality. The knowledge will be confirmed by the beauty of fabrics—it will be emphasized by the precision of the workmanship and the care given to even the smallest detail. And the exterior goodness is matched by the interior excellence—fine silk linings.

New Stone-Marten Chokers
Beautiful full-furred one-skin chokers in selected natural pelts. Very special Monday, at
$39.50

BEAUTIFULLY BEADED SUITS
SILK-EMBROIDERED SUITS
BRAID-TRIMMED SUITS

The Materials
Twill Cords, Tricotine, English Tweeds, Velour Checks, Coverts, Piquetine, Mannish Cloths

SUIT SECTION—THIRD FLOOR WEST

THOMAS W. GARLAND — 409-11-13 Broadway


The POST-DISPATCH is the only St. Louis evening newspaper giving Associated Press news service.

SUNDAY, MARCH 20, 1921.

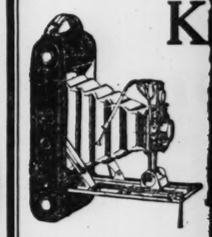
SUGAR INDICTMENTS QUASH

Announcement Reveals Secret tion of Federal Grand Jury in J
By the Associated Press.
BOSTON, March 19.—The that Earl D. Babst of New Y president of the American Sugar fining Co., other officers of company and other dealers in su were indicted secretly by a Fed grand jury here last June for alle conspiracy in making unreason profits became known today w United States Attorney Galla


The Store for Gifts
The Sto
Offe
Easter and
Gift S



We carry a beautiful asso Pocketbooks and Vanity C Sewing Baskets, etc.



Bring Us
For Better and Qui
FILMS LEFT BE BY 5 P.
Kodak Al
7x10-inch loose leaves;
Cor
Ever-Ready Fl
FOU
Hyatt's Speci
WATERMAN'S, SH PARKER'S, priced up
EVERS
The ideal gift—prac priced up from.....
Easter Card
417 N
Between



WEED
p Knitted Fabric
rts and Street Wear

r the enduring charm
es not alone in the skill-
nor in the beautiful
tions, but in the re-
ities of the fabric itself.

sists wrinkling and
it is the most pliable

Derner
ner —
at Sixth

nly St. Louis evening
Press news service.

es or
itted

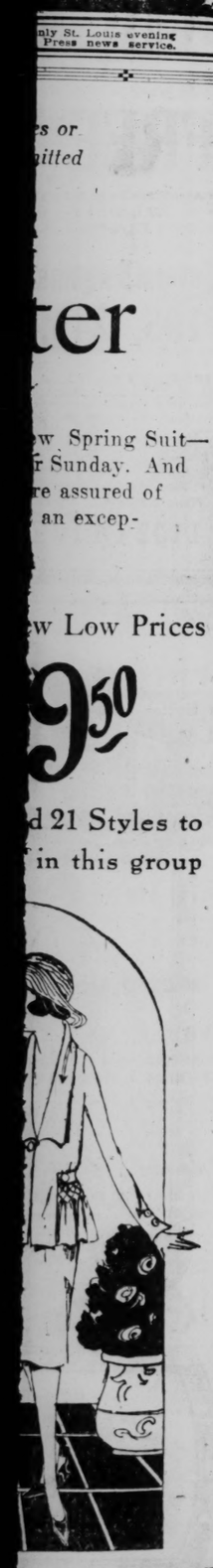
ter

w Spring Suit—
r Sunday. And
re assured of
an excep-

w Low Prices

9.50

d 21 Styles to
in this group





## SUGAR INDICTMENTS QUASHED

**Announcement Reveals Secret Action of Federal Grand Jury in June.**

By the Associated Press.

BOSTON, March 19.—The fact that Earl D. Babst of New York, president of the American Sugar Refining Co., other officers of that company and other dealers in sugar were indicted secretly by a Federal grand jury here last June for alleged conspiracy in making unreasonable profits became known today when United States Attorney Gallagher announced that the indictments had been quashed.

The latter action was taken, he said, as a result of the Supreme Court's ruling that the Lever act was unconstitutional.

President Babst, George H. Frazier of New York, Edwin S. Marston of Philadelphia, and Woodword K. Greene of Brookline, were the officers of the American Sugar Refining Co. who were named in two conspiracy and the second declaring they had fixed at 20½ cents the price of sugar which cost only 8 cents a pound.


Hyatt's

*The Store for Gifts* — *Kodak Headquarters*

# The Store for Gifts

Offers These

## Easter and Confirmation Gift Suggestions

### White Ivory
**(Ivory Pyralin)**



Our stock includes a complete selection of this popular White Ivory Ware, in the Plain and Du Barry patterns. Just a few items listed.

**Mirrors**; large round size....**$6.00**
**Hairbrushes**, first quality bristles, **$4.75**
**Combs**, heavy large size.....**$1.00**
**Jewel Boxes**, velvet lined....**$4.00**
**Hair Receivers**, heavy.....**$1.50**
**Powder Boxes**.....**$1.50**
**Trays**, oval shape.....**80c**
**Manicure Pieces**, Nail Files, Cuticle Knives, etc.....**75c**

We carry a beautiful assortment of **Rosary Cases, Ladies' Leather Pocketbooks** and **Vanity Cases, Silver Napkin Rings, Scissors Sets, Sewing Baskets**, etc.

### KODAKS
*At New 1921 Prices*



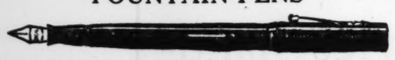
No. 0 Brownie.....**$2.00**
No. 2 Brownie.....**$2.50**
No. 2A Brownie.....**$3.50**
No. 3 Brownie.....**$4.50**
No. 1 Folding Jr.....**$15.00**
No. 1-A Folding Jr.....**$16.00**
No. 2-C Folding Jr.....**$18.00**
No. 3-A Folding Jr.....**$19.00**

### Bring Us Your Films
For Better and Quicker Developing and Printing
FILMS LEFT BEFORE 10 A. M. READY BY 5 P. M. SAME DAY

**Kodak Albums** 5x10-inch loose leaves; $1.50 value for..... **98c**

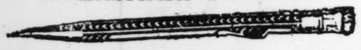
*Complete Line of*
**Ever-Ready Flashlights and Batteries**

**FOUNTAIN PENS**



**Hyatt's Special** Self-filling and non-leakable. Guaranteed. Special At..... **$1.50**
**WATERMAN'S, SHEAFFER'S** and **PARKER'S**, priced up from..... **$2.50**

**EVERSHARP PENCILS**



The ideal gift—practical and useful, priced up from..... **$1.00**




You'll find just the kind you want in HYATT'S complete stock, priced up from **5c**

Hyatt's
**417 North Broadway**
**Between Locust and St. Charles**


## PETITIONS TO BE CIRCULATED FOR DAYLIGHT SAVING

**Effort to Be Made This Week to Organize All Interests Favoring Practice in St. Louis.**

An effort to organize all groups of interests or individuals who advocate a saving daylight during the summer months by advancing the clock one hour, will be made this week from headquarters to be opened at some downtown point from which petitions for popular signature will be sent broadcast over the city.

An ordinance providing that clocks shall be set ahead on April 24 and set back on Sept. 25, as introduced in the Board of Aldermen Friday.

It is the opinion of those who advocate daylight saving that a similar ordinance failed in the Board of Aldermen last year, not because of any widespread sentiment against it, but because a widespread sentiment for it was not properly presented.

The movement was instituted this year by the Central Council of the Municipal Athletic Association and within a short time has been indorsed by the Merchants' Exchange, the Board of Directors of the Chamber of Commerce, the Executive Committee of the Advertising Club, the Associated Retailers and the Optimists' Club. Many firms are holding referendum among their employes. It was stated that in such a referendum in a downtown department store the vote was unanimous for the daylight saving measure. About 30 firms who are members of the Chamber of Commerce, have notified that organization that they favor the idea. One firm has said that it is opposed.

About 32 cities last year practiced daylight saving. New York and Chicago have ordinances establishing the practice this year.

**Marriage Licenses**
**Births Recorded**
**Burial Permits**

**MARRIAGE LICENSES.**

William C. Hunt.....2237 West Belle
Adele Smith.....3542 Lawton
George Hoddy.....1421 Pine
Bessie Johnson.....217 S. 14th
George Langendorf.....1210 Cherokee
Elizabeth Koehler.....601 E. Tesson
Roy Madison Hinkel.....Concordia, Kan
Mrs. Celia C. Martin.....Saybrook, Ill
Henry M. Waldorf.....1826 N. 21st
Agnes J. Ohmes.....3744 Westminster
Lester R. Brink.....3815 Westminster
Marie J. Klug.....4159 Lindell
Clarence Shanack.....4952 Davison
Sadie Gorecke.....4927 Lilburn
James E. Hensley.....1731 Cleveland
Edna Devine.....1731 Cleveland
Clyde A. Weston.....1009 Yale
Fay Helen Roach.....East St. Louis, Ill
Algern A. Holcomb.....Chicago, Ill
Ruth M. Sherwood.....Chicago, Ill
Claud Murphy.....2814 Mill
Nora Bailey.....3918 West Belle
Frank Moore.....Alton, Ill
Mrs. Catherine Robbins.....2820 S. 9th
Carl W. Gramlich.....Belleville, Ill
Mrs. Selma Heidenreich.....2621 St. Vincent
William Wright.....Kinloch, Mo
Mrs. Effie Kimble.....3960 Finney
Charles W. Jones.....Jerseyville, Ill
Mrs. Lillian M. Clark.....Jerseyville, Ill
Thomas G. Rutledge.....5443 Page
Mildred A. Brooks.....715 Limit
Glen Hall Mohler.....3965A Blaine
Florence Dorothy Yaeger.....2342 Arkansas
Salem L. Weiss.....3008 Dickson
Dora Katz.....5807 Cote Brilliante
Noah A. Darnell.....1325 N. Taylor
Mrs. Ida De Soto.....4476 Enright
Walter A. Kutz.....Stillwater, Minn
Minnie I. Blaske.....3618 Cook

**BIRTHS RECORDED.**

BOYS.

M. and E. Schnellers, 2235 Howard.
O. and M. Roberts, 3008 N. Jefferson.
V. and N. Reina, 1320 N. Broadway.
T. and C. Lyons, 3931 Folsom.
A. and L. Depkin, 3622 Shenandoah.
J. and J. Mueller, 2216 Cherokee.
H. and E. Harthill, 1112 Victor.
Y. and I. Corpening, Webster Groves, Mo.
R. and M. Rogers, 4866 Lindell.
L. and C. Braseks, 2846 Arlington.
J. and L. Chrestiansen, 4088 Wise.
L. and J. Culkin, Vicksburg, Miss.
D. and S. Chapman, 2540 Semple.
E. and E. Doane, 4138A Lafayette.
J. and F. Preswheat, 4992A Botanical.
M. and E. Clark, 1437 N. 20th.
H. and H. Renkel, 4266 Evans; twins.
C. and P. Shumaker, 3928 Connecticut.
A. and H. Fox, 4029 Hartford st.
O. and J. Schuchardt, 4215 Bingham.
B. and J. Martin, 1907 N. 11th.
J. and A. Shimsa, 2004 S. 12th.
E. and B. Langendorf, 3869 Newport.
J. and A. Masnick, 2424A Salena.
J. and F. Schneider, 203 Dock.
A. and B. Rothweiler, 1804A Cora.
G. and D. Martin, 2635A Brannon.
F. and F. Hirt, 3215A Pulaski.
R. and A. Heaton, 2819A Osceola.

GIRLS.

C. and M. Sutton, 4601 Tennessee.
F. and S. Husbauer, 4212 Vista.
C. and M. Connell, 1434 Cleary.
J. and T. Burke, 5088 Emerson.
J. and E. Oppliner, 3547 Marcus.
H. and M. du Perret, 2851 Shenandoah.
J. and R. Gewelon, 1237 N. Euclid.
W. and T. Hughes, 5943A Highland.
H. and T. Kraus, 4357 McMillan.
M. and E. Strnarik, 1845 S. 10th.
L. and S. Chait, 3050 Cass.
L. and M. Jacobs, 2928 Thomas.
R. and A. Goldberg, 2402 Chippewa.
R. and K. Schrader, 4520A Adelaide.
F. and A. Virrite, 818 Carr.
E. and R. Petry, 2224 Cherokee.
J. and C. Bagwell, 2303 Hickory.
H. and B. Gray, 2802 Franklin.
R. and R. Dietz, 3206 S. Jefferson.
W. and H. Shepard, Jerseyville, Ill.
C. and D. Gurley, 1220 St. Ange.
H. and V. Tourner, 1321 S. 7th.
J. and J. Measerly, 1619A Glasgow.
J. and J. Bangert, 4133 Oregon.
T. and A. Borelkel, 810 Madison.
F. and H. Arnb, 1113 Lynch.
A. and Z. Zilch, 4001 Lincoln.
R. and A. Gleich, 4143A Nebraska.

**BURIAL PERMITS.**

M. Nemow, 42, 1925 N. 10th.
J. Rausch, 25, 3417 Leon.
J. H. McKinley, 72, 5619A Maple.
Josie Davis, 48, 4209 Papin.
T. D. Stallion, 10, 1930 Papin.
H. J. Springwether, 30, 4929 Lisette.
Mary Geary, 66, 5753A Page.
W. Newman, 64, Blue Grass Hotel.
Rose McGlothlin, 61, 3426 Franklin.
Maud McGoreen, 43, 3801 Cook.
W. Whicker, 22, 2422 N. 11th.
H. Seaton, 71, Infirmary.
C. Glimin, 52, 6447 Marquette.
Laura Stewart, 45, 203 N. 12th.
Maggie Bracy, 36, 4043 Cook.
Pauline Pree, 65, 4122 Clay.
Kathelrn Yaeger, 66, 4749 Northland.
L. Brown, 1 month, 7174 Webster.
Edna Flick, 20, 3915 Pennsylvania.
Augusta Thielmann, 75, 1206 Lami.
J. Oldani, 51, 5220 Patterson.
Elizabeth Rhoades, 34, 6112 Bartmer.
Frances E. Gronewald, 22, 5636 Garfield.
Margaret Gaiser, 45, 2602 Tennessee.
C. F. Reay, 46, 1885A Easton.
D. Bronschwig, 80, 1801 Lafayette.
F. Gathright, 1, 4244 Cook.
C. Floerke, 71, 4372 Fannin.

## 3 CANDIDATES REPORT EXPENSE

**Hall, Weil and Steinmeyer Tell What Losing Race Cost.**

Three defeated candidates for nomination for the Board of Aldermen filed their expense accounts yesterday with the Election Board.

Alderman Nathan H. Hall of the Twenty-first Ward, who sought reelection, reported that he spent $62.75; Alderman Max Weil of the Seventh Ward, spent, $260.75; and August Steinmeyer, one of 10 defeated candidates for the Republican nomination for Aldermen from the Thirteenth Ward, spent $283.15.

## HOLY WEEK AT ST. LOUIS U.

Holy Week at St. Louis University will be ushered in by retreats for the academic and collegiate departments, which will continue tomorrow, Tuesday and Wednesday.

The retreat for students in the academy will be held in St. Francis Xavier Church, conducted by Father Thomas Moore, S. J. At Loyola Academy Father Herbers, S. J., will conduct the retrat in Loyola student chapel, while the retreat for the collegiate department will be held in the student chapel, Father William Corboy, S. J., former chaplain of the A. E. F., conducting it.

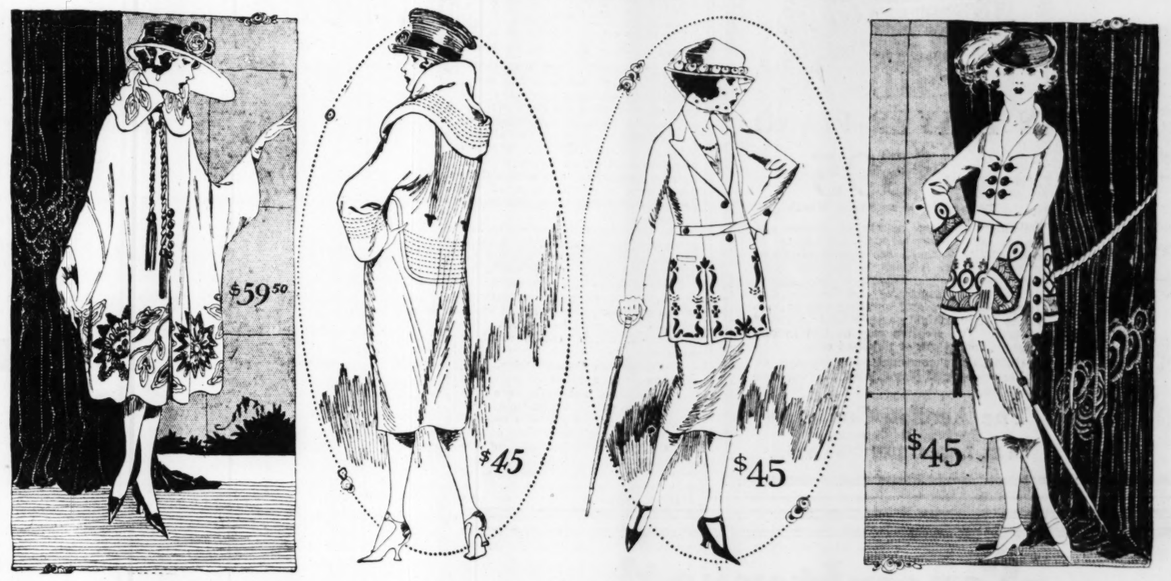

Whole Broiled Live LOBSTER 90c
*With Butter Sauce*
Tomorrow and all this week
Benish Grill—8th & Olive



*"A Delightful Place in Which to Shop"*

# HENRY A. WEIL, INC.

916-918 OLIVE ST.




## Highest Excellence in Easter Attire

*Distinction in Style, Dependability in Quality—and Price Moderation*

$35 $45 $59.50 $75 *and Up to $195*

Wraps and Coats for Easter that fairly radiate individuality and "differentness." And so modest in cost considering their merit in quality and workmanship. Developments in ramona, tricotine, velour, chamoistyne, silvertip-Bolivia, etc.

The strictly Tailleur Suit is shown in its most distinguished form: the elaborate Suit combines trimming lavishness with unvarying good taste. A wealth of new style ideas, expressed in tricotine, twill cord, piquetine, twill and check velour.



**Jersey Suits**
Sacrifice sale Monday while a limited number last, at.... **$11.85**

# ACKERMAN'S
511 Washington Ave.

**52 Sweaters**
Good quality wool sweaters at less than cost..... **$1.95**

## Setting the Pace in VALUE-Giving

*If Saving Money Appeals to You, Come to Ackerman's for These Remarkable Monday Sales!*



*Save $5 to $10 on Your*

### Easter Suit

*A Wonderful Value-Giving Sale Group Priced*

**$24.75**

Included are beautiful embroidered and braided models of fine quality and smart style. Mandarin effects, box and pony coat and ripple ideas, of

*Tricotine* *Poiret Twill*
*Gabardine* *Check Velour*

*Sensational Values in New*

### Easter Hats

**$10**

A superb Monday sale group of misses' and matrons' styles—in hairbraid, lisere, visca braid and cellophane. Trimmings of flowers, fruit, foliage, ornaments, ostrich, etc.



### Wonderful Coat Values

Exceptional saving opportunity in individual Wraps, Capes and Coats in a wealth of new and beautiful materials and colors. **$14.75**

### Remarkable Dress Bargains

**$14.75** Georgettes, taffetas, satins and serges—a multitude of stunning styles, sacrificed on Monday only. Come early.

## 349 BIRTHS HERE IN WEEK

**Pneumonia Led as Cause of Deaths, Its Figures Being 44.**

There were 349 births and 206 deaths recorded in St. Louis last week. Forty-four persons died of pneumonia, 32 of organic heart disease, 19 of cancer, 18 of Bright's disease, 16 of tuberculosis and a like number of disease of the circulatory system and 10 of apoplexy. There were four suicides, five homicides and four accidental deaths.




*The*
**AEOLIAN PLAYER-PIANO**
*for* $595
*Terms as low as $15 a Month*

Splendor of tone, beauty of design and finish, all-the-way-through soundness of construction — these are matter-of-course qualities in the Aeolian, as they are in all Aeolian-made instruments. Its player action is so responsive and flexible that tempo, dynamics and phrasing can be varied to produce highly artistic and "natural" effects. The Aeolian may be had in mahogany, fumed oak or polished oak.

Included are a combination bench and ten dollars' worth of player rolls of your own selection.

**The Aeolian Company**
*Steinway Representative*
In St. Louis at 1004 Olive Street.


# 40 CASES DISPOSED OF IN CRIMINAL COURTS, 35 FILED

### Distinct Gain, if Continued, Would Work for Desired End of Early Trial After Commission of Crime.

The three criminal divisions of the Circuit Court of St. Louis, burdened with nearly 300 pending cases, worked at high pressure last week with results which, if continued, will materially shorten the time that intervenes between the commission of a crime and the trial of the alleged offender. During the week 40 cases were disposed of, as compared with 35 new cases filed and assigned to the courts, a distinct gain of the processes of justice upon the causes of delay.

The Post-Dispatch two weeks ago published the results of its investigations, showing that it is usual for the trial of alleged offenders to be delayed through one or more terms of court, following the commission of the offense. The terms of court continue two months, except the June term, which continues four months.

**Congestion Causes Delay.**

Although a number of cases set for trial during last week were continued when called, the cause of continuance in most cases was congestion of the docket, which did not allow sufficient time for trial of the cases in question. If the courts were up with their dockets this cause of delay would be removed and the ideal speedy justice might be achieved. The results of last week are a step toward this condition.

Eight of the cases were tried before juries. A jury trial usually requires a minimum of one full day, although occasionally two are completed in a day. One of the jury trials last week consumed four days, making it necessary to continue nine cases which had been set for trial on those days.

The greatest progress was made in obtaining pleas of guilty. Such pleas were entered by 26 defendants, saving the time and expense of trial. In most of the cases of pleas of guilty minimum sentences were imposed. Some of the pleas were made at the first arraignment of the prisoners, thus making the punishment come soon after commission of the crime.

**Six Cases Nolle-Prossed.**

Six cases were nolle-prossed, in most cases because the State considered the evidence insufficient. Some cases were nolle-prossed after the defendants pleaded guilty and were sentenced on other charges.

In 17 of the cases the defendants were charged with various degrees of burglary and larceny or receiving stolen property. There were seven charged with carrying concealed weapons, five of forgery, four of robbery in various degrees, four of sex crimes, two of murder and one of embezzlement.

One division of the court was not in session on Thursday because defendants in cases set for trial that day announced their intention to plead guilty and left the court with nothing to do.

**Monsignor Bolo Dies in Paris.**

By the Associated Press.

PARIS, March 19.—The death of Monsignor Bolo was announced today. He was a brother of Bolo Pasha, who was executed at Vincennes in 1918 for treason.


**Stop Housecleaning**

By CALKING around FRAMES of WINDOWS and DOORS. It prevents streaky walls and all leaks and gives you relief from the expense of constantly cleaning and replacing decorations, curtains, draperies, etc. MONARCH ELASTIC CALKING COMPOUND never hardens or falls out. It is guaranteed for a lifetime. Its reasonable cost will interest you.

Bell: Forest 327. Kinloch: Delmar 485

**Monarch Elastic Calking Compound Co.**
4800 DELMAR BL. ST. LOUIS, MO.



**Sensenbrenner's**
*SIXTH AND ST. CHARLES*

**Dainty Suedes & Satins**
*Gray! Brown! Black!*



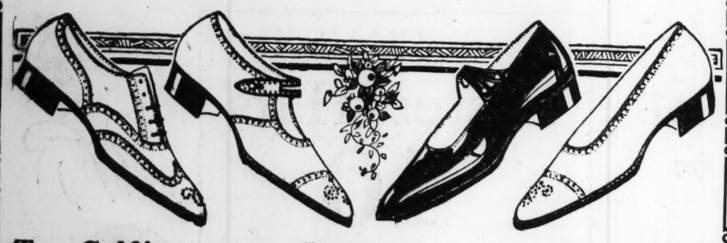
$7.50



Of course you're to have a pair of suede Pumps in gray, brown or black—or satin in brown or black. Every well-dressed woman and miss will be wearing them. Sensenbrenner's will supply styles of extreme distinction.

There are handsome Colonials; those winsome one and two strap effects. Slender covered Louis, Junior Louis and Baby Louis, and leather military heels. Sizes 11½ to 8, AA to D. All at the irresistible price of $7.50.

**Children's Low Shoes**
*First Showing of Distinctive Novelties From*
$3.50 to $6.00



*Tan Calf! Patent! Black Kid!*
*Sizes for Children, Misses and Growing Girls*

First Spring showing of brand-new creations that will tickle the heart of the kiddies and appeal to the parents.

Every style copied from the latest successful creations that smartly dressed women are wearing.

For the little tot wearing size 5 to 8, the child wearing size 8½ to 11, the young miss wearing size 11½ to 2 or the growing girl wearing size 2½ to 7.

Opera Pumps of patent leather or tan calf, plain or perforated tip designs; strap effects in tan calf, patent leather or black vici kid, plain or perforated; Oxfords in tan calf, patent leather or black kid, in round toe or English effects, with plain tips or brogue wing tip and heavily perforated styles.

*Boys—Here's a New*
**Tan English Shoe**
$5.00



That's a crackerjack for style & wear. Perforated vamp, foxing and tip. Of rich cherry brown — welt sole, all sizes 1 to 6, A to D.

**Little Tots' Pumps**
*Instep Strap! Ankle Strap!*
$1.75 to $3



Cutest little footwear you've ever seen. Instep and ankle straps, with neat bows and ornaments on vamps. Hand-turn leather soles. Sizes 2 to 5 without heels; sizes 3 to 8 with small wedge heels.





Copyright 1921 Hart Schaffner & Marx

*It's more important to us to give satisfaction than to get money; but one leads to the other*

***Matchless values for spring***

Hart Schaffner & Marx
exquisite silk-lined suits

**$50**

The very newest 1921 styles hand-tailored by Hart Schaffner & Marx—rich imported and domestic all-wool fabrics. You've paid $75 and $85 for like quality last spring.

***The new spring prices for Hart Schaffner & Marx clothes are $35 to $75***

**Wolff's**
Northwest Corner Broadway and Washington

General News

# ST. LOUIS POST-DISPATCH

General News

PART THREE. ST. LOUIS, SUNDAY MORNING, MARCH 20, 1921. PAGES 1—14B.

# Mrs. Asquith's First Love Affair Runs Into the Eternal Triangle

## TELLS HOW SHE SURPRISED THE SUPPOSEDLY DEVOTED PETER FLOWER PAYING COURT TO A DARK-HAIRED BEAUTY IN NEGLIGEE

"It Was Past Midnight and I Felt Overpoweringly Tired—My Beautiful Dark Rival Opened the Front Door to Me and I Followed Her Silently Up to Her Room—I Looked at Her in Her Blue Satin Negligee and Saw That She Had Been Crying—'If You Don't Love Peter Enough to Marry Him,' She Said, 'Why Don't You Leave Him Alone? Why Do You Keep Him Bound to You? Why Don't You Set Him Free?'"

*By MARGOT ASQUITH,*

Wife of Former Prime Minister of Great Britain.

THINGS did not always go smoothly between Peter Flower and myself. One night after a ball, Peter suggested I should walk away with him and try an American trotter which he had been lent by a friend. As it was a glorious night, I thought it would be fun, so we walked down Grosvenor street into Park lane, and there stood the buggy under a lamp. American trotters always appear to be misshapen; they are exactly like colored prints and have never attracted me.

After we had placed ourselves firmly in the rickety buggy, Peter said to the man:

"Let him go, please."

And go he did, with a curious, rapid, swaying waddle. We turned into the Edgware road towards Acton at a great pace. There was no traffic in front of us, but Peter was a bad driver, and after a little time said his arms ached and he thought 'the damned horse" ought to be made to stop.

"I'm told the only way to stop them is to hit them," he said. At this I took the whip out of socket and threw it into the road.

This maddened Peter. He shoved the reins into my hands and told me he would jump out. I let the reins hang in festoons and we went much slower; Peter did not jump out, but suggested we should go back for the whip, so I caught firm hold of the trotter and off we went. After that we did not utter one word about the whip or anything else. The horse slacked, and in perfect silence we turned home.

The boy had been told to wait at the corner of Grosvenor Square. I drove better than anyone, as I often said to Peter, but that night taxed all my powers and when we pulled up at the corner of the square I ached in every limb. Peter was angry.

Margot: Shall I hand you your overcoat?

Peter: Don't be childish. How can you walk to your door in your ball dress?

Margot: Thanks very much for thinking of me, but I expect most sensible people are in bed by now. Take your coat—thank you very much, all the same, for thinking of me!

I took his coat off and placed it carefully and firmly on his arm. We turned away from each other and I walked home alone. When I got to our front door my father opened it and, seeing me in my ball dress, was beside himself with rage. He asked me if I would kindly explain what I was doing at 2 in the morning walking the streets in my ball dress.

I told him exactly what had happened and warned him never to buy an American trotter. He told me that my reputation was ruined, and that his was also, and that my behavior would kill my mother. I put my arms round his neck and told him I hadn't enjoyed myself at all, that I was only too glad to be safe home, and I promised that I would never do it again. By this time my mother had come out of her bedroom and was leaning over the staircase in her dressing gown.

"Don't agitate yourself, Charles," she said. "You've done a very wrong action, Margot! No one knows how impressionable your father is; you ought to have more consideration. Pray tell Mr. Flower that we do not approve of him at all!"

Margot: You are perfectly right, dear mam; that is exactly what I said to him; in fact, we had a high old row. Luckily, no one saw us. Let's go to bed, I'm dog tired.

Peter was extremely inconsequent about money; he told me one day in great sorrow that his only chance of economizing was to sell his horses and go to India to shoot big game, incidentally escaping his rapacious creditors.

I was very happy when Peter went to India, but to please my people I told him I would say good-by and not write to him for a year, a promise which was faithfully kept.

While he was away, a young man of rank and fortune fell in love with me. He never proposed; he only declared himself. I liked him particularly, but his attentions sat lightly on me. This rather nettled him and he told me he was sure I must be in love with someone else. I said it did not follow, and that if he were wise he would stop talking about love and go and buy himself some good horses. We were staying at Cholmondeley Castle, hunting in Cheshire. My beloved hostess. Winifred Cholmondeley—then Lady Rocksavage—and my host, Rock, had put me and my horses up for several weeks before my departure for Leicestershire.

My noble friend took my advice and went to London. He promised he would lend me two of the best that money could buy, to take to Melton, where he proposed shortly to follow me.

At Tattersall's there were several studs of well-known horses being sold, Jock Trotter's, Sir William Eden's, and others. Among the latter was a famous hunter which had once belonged to Peter Flower. My friend determined that he would buy it for me. Some one said to him:

"I don't advise you to buy that horse as you won't be able to ride him!"

This, of course, is the only certain way by which you can sell a horse. Another man said:

"I don't agree with you, the horse is all right; when it belonged to Flower I saw Miss Margot going like a bird on it——"

My Friend: Did Miss Tennant ride Flower's horses?

Man: Why, my dear fellow, where have you lived?

Some months after I had ridden Jack Madden and my own horses over High Leicestershire, my friend came to me and asked me to swear on my Bible oath that I would not give him away over a secret which he wanted to tell me. I swore.

My Friend: Your friend, Peter Flower, was going to be put in the bankruptcy-court and turned out of every club in London; I went to Sam Lewis and paid his debt, but I don't want him to know, and he never need unless you tell him.

Margot: Who does he owe? And who does he owe it to?

My Friend: He owes 10,000 pounds, but I'm not at liberty to tell you who it's to. He's a very good fellow, but has waited already longer than most of us would for Flower to pay him; and I think he did the right thing.

Margot: Is Peter Flower a friend of yours?

My Friend: I've never spoken to him in my life, but he's the man you are in love with and that is enough for me.

When the year was up and Peter—for all I knew—was still in India I had quite made up my mind that, come what might, I would never, under any circumstances, renew relations with him.

That winter I was staying with the Manners as usual, and being late for a near meet, I cut across country. Larking is always a stupid thing to do; horses that have never put a foot wrong generally refuse the smallest fence and rather than upset them at the bginning of the day you end by going through the gate, which you had better have done at first.

I had the finest timber jumper in Leicestershire, a mare called Molly Bawn, and, seeing the people at the meet looking at me as I approached I could not resist, out of pure swagger, jumping an enormous gate. I said to myself how disgusted Peter would have been at my vulgarity. I turned round and saw a man behind me jumping the fence at the side of my gate and there was Peter Flower. He was in tearing spirits and told me with eagerness how he never intended to get into debt again, as the most wonderful thing had happened to him that had ever happened to anyone.

"I'm under a lucky star, Margie! Bl heavens, I am! And the joy of seeing you is so great that I won't allude to the gate, or Molly Bawn, or you, or anything ugly—let us enjoy ourselves! And don't scold. Are you glad to see me? Let me look at you! Which do you love best, Molly Bawn or me? Don't answer, but listen."

My heart beat as he told me how his debts had been paid by Sam Lewis—the money-lender—through an unknown benefactor, that he had begged Lewis to tell him who it was, but that he had refused, having taken his oath not to. I then said a remarkably stupid thing:

"You'll have to pay him back, Peter."

Peter: Oh, indeed! Then perhaps you can tell me who it is.

Margot: How can I?

Peter: Do you know who it is?

Margot: I do not.

I felt the cock ought to have crowed, but I said nothing, and Peter was so busy greeting his friends that I prayed he had not observed my guilty face.

Some days after this there was a race-meeting at Leicester. Lord Lonsdale took a special and the Manners, Peter and I all went to the races. When I walked into the paddock, I saw my friend talking to the Prince of Wales. We joined them, and the Prince suggested that we should go and see Mrs. Langtry's horse, as it was a great rogue and difficult to mount.

When we arrived the crowd made way, and I found my friend next to me, and on his other side Peter Flower and then the Prince. The Langtry horse had his eyes bandaged, and one of his forelegs was being held up by a stable boy. When the jockey was up and the bandage removed, it jumped into the air and gave an extended and violent buck. I was standing so near that I felt the draft of its kick on my hair. At this my friend gave a slight scream and putting his arm round me pulled me back towards him. A miss is as good as a mile. I thanked him for his protection and chatted cheerfully with the Prince of Wales.

Editor's Note—(The fondness of the Prince of Wales for Lilian Langtry is said to have come to an end when the beautiful actress dropped a plate of ice cream down his collar. If the stories are true, Margot Asquith was in the same boat when she tapped him on the waistcoat with a fork and called him 'Tum-Tum" after he had greeted her as "Dragon Fly.")

There is nothing so tiring as racing, and we all sat in perfect silence going home in the special.

Neither at dinner nor after had I an opportunity of speaking to Peter, but I observed a singularly impassive expression on his face. The next day—being Sunday—after church I asked him to go round by stables; he refused, so I went alone. After dinner I tried to talk to him, but he would not answer and I felt distressed. He did not look angry, but he appeared profoundly sad. He told Hoppy Manners he was not going to hunt that week, as he had to be in London. My heart sank. We went to our bedrooms early and Peter remained downstairs reading. As he never read in winter I knew there was something seriously wrong, so went in my tea-gown to see him.

We were alone. He never looked up.

Margot: Peter, you've not spoken to me since the races. What has happened?

Peter: I would rather you left me.

Margot (sitting on the sofa behind him): Won't you speak to me?

Peter (putting down his book and looking at me steadily): I'd rather not speak to a liar!

Margot (getting up suddenly): How dare you say such a thing to me!

Peter: You lied to me.

Margot: When.

Peter: You know perfectly well! And you are in love! Will you deny it?

"It it this that worries you?" I said. "What would you say if I told you I was NOT"——

Peter: I would say you were lying again.

Margot: Have I ever lied to you?

Peter: How can I tell? (shrugging his shoulders) You have lied twice, so I presume since I've been away you've got into the habit of it.

Margot: Peter.

Peter: A man doesn't scream and put his arm round a woman, as D—— did at the races today, unless he is in love. Will you tell me who paid my debt, please?

Margot: No, I won't.

Peter: Was it D——?

Margot: I shan't tell you. I'm not Sam Lewis; and, since I'm such a liar, is it worth while asking me these stupid questions?

Peter: Ah, Margot, this is the worst blow of my life. I can see you are deceiving me. I know who paid now.

Margot: Then why ask me?

Peter: When I went to India I had never spoken to D——, in my life. Why should he have paid? You had much better tell me the simple truth—you're going to marry him.

Margot: Since I've got into the way of lying you might spare yourself and me these vulgar questions.

Peter (seizing my hands in anguish): Say you aren't going to marry him • • • Tell me, tell me, it's not true.

Margot: He has never asked me to.

After this the question of matrimony was bound to come up between us. The first time it was talked of I was filled with anxiety. It seemed to put a finish on the radiance of our friendship, and, worse than that, it brought me up against my father, who, although he delighted in Peter, had often said to me:

"You will never marry Flower; you must marry your superior."

Peter himself in an unexpressed and subconscious way had become aware of the situation. One evening riding home he said to me:

Continued on Next Page.


# 7 Days' Trial

## Absolutely Free

*To Prove Why You Should Consider Only the*

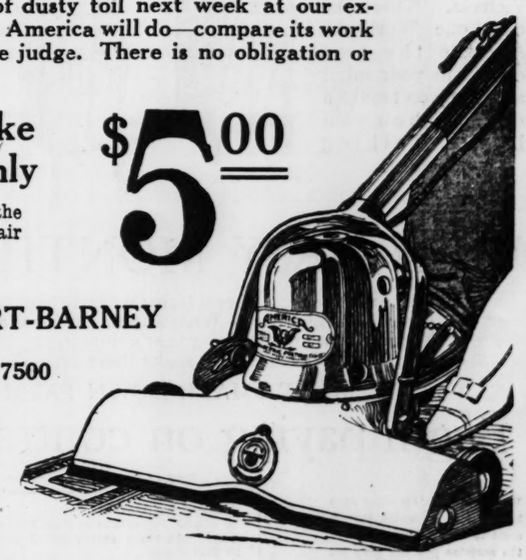
# AMERICA

*The Cleaner that Saves the Rug*

**Phone one of the stores listed below first thing Monday and save many hours of dusty toil next week at our expense. Know what the America will do—compare its work with others—you be the judge. There is no obligation or expense.**

**Keep It If You Like and Pay Down Only $5.00**

Small monthly payments complete the balance. See this new 1921 model air cooled America and try it out.



SCRUGGS-VANDERVOORT-BARNEY
*(Electric Shop)*
Phones---Olive 7500, Central 7500

J. N. SEROPYAN
3855 Olive Street — Lindell 3284

Pittsburg-Barstow H. & F. Co.
1010 Olive Street — Main 2458

Frank Voelker Electric Co.
3608-10 N. 14th Street
Tyler 2091, Central 2402

## Domestic Electric Co., Distributors

908 Pine St. Phones: Olive 7691, Central 367

ALTON, ILL.—Hartmann Hdw. Co. EDWARDSVILLE, ILL.—M. Desmond Mfg. Co.
GRANITE CITY, ILL.—Kirkpatrick Electric Co. LEBANON, ILL.—Emil J. Weber



*Now—*

a full cabinet model genuine Victor

# Victrola $100



Fully equipped with all the exclusive Victor patented features, including No. 2 sound box and new improved Victor tapering tone-arm and tapering "gooseneck" sound-box tube, and *Double Spring!*

*We ship Victrolas and Victor Records everywhere and Pay All Charges on Orders Over $4.00.*

**SMITH-REIS PIANO CO.**

1005 OLIVE ST. VAL. REIS, Gen. Mgr.

*Victor Victrolas and Victor Records Exclusively*

**$12** *Mail Orders Solicited*

Places this large Victrola in your home; balance monthly.

## MRS. ASQUITH'S FIRST LOVE RUNS AFOUL OF THE ETERNAL TRIANGLE

Continued From Preceding Page.

"Margy, do you see that?"

"He pointed to the spire of the Melton church.

Magot: Yes.

Peter: That is what you are in my life. I am not worth the button on your boot!

To which I replied:

"I would not say that, but I cannot find goodness for two."

I was profoundly unhappy. To live forever with a man who was incapable of loving anyone but himself and me, who was without any kind of moral ambition, chronically indifferent eo politics and religion, was a nightmare, and caused me sleepless nights.

I said to him:

"I will marry you if you get some serious occupation, Peter, but I won't marry an idle man; you think of nothing but yourself and me."

Peter: What in the name of goodness would you have me think of? Geography?

Margot: You know exactly what I mean—your power lies in love-making, but not in loving; you don't love anyone but yourself.

At this Peter moved away as if I had struck him and said in a low, tense voice:

"I am glad I did not say that. I would not care to have said such a cat-cruel thing; I pity the man who marries you! He will think—as I did—that you are impulsive, throbbingly warm, and kind, and gentle; and he will find he has married a governess, and a prig; and a woman whose fire—of which she boasts so much—blasts his soul.

I listened to a Peter I had never heard before. His face frightened me. It indicated suffering. I put my head against his and said:

"How can I make an honest man of you, my dearest?"

I was getting quite clever about people. The Mrs. Bo episode had taught me a lot.

A short time after our conversation I observed a dark, good-looking woman—whom I knew—pursuing Peter at every ball and party. He told me when I teased him that she failed to arrest his attention, and that for the first time in my life I flattered him by my jealousy. I persisted—and said I did not know if it was jealousy, but that I was convinced she was a bad friend for him.

Peter: I've always noticed you think things bad when they don't suit you. Why should I give up my life to you? What do you give me in return? I'm the laughing stock of London. But if it is any satisfaction to you I shall tell you I don't care for the black lady, as you call her, and I never see her except at parties.

I know Peter as well as a cat knows its way in the dark, but I felt the truth of this remark; what did I give him?

The lady often asked me to go and see her, but I shrank from it.

One day I told Peter I would meet him at the Scane Collection in Lincoln's Inn Fields. To my surprise he said he had engaged himself to see his sister, who had been ill; he pointed out with a laugh that my governessing was taking root and added:

"I will give it up if you can spend the whole afternoon with me."

I told him I would not have him give up going to see his sister for the world.

Finding myself at a loose end, I thought I would pay a visit to the dark lady, as it was unworthy of me to have such a prejudice against someone I did not know. It was a hot Londay day; pale color, thin stuffs, naked throats, and large hats were strewn about the parks and streets.

The lady's bell was answered by a

Continued on Page Four.


Men's Wool Fine Work **Suits $5 Pants $1.50**

Bought from some of the swellest homes. Mackinaws, $3; Men's All-Wool Sack Coats, $1.50; Men's New Overcoats, $5; Men's Good Used Overcoats, $3.50; Khaki Pants, $1.50, new.

**RAINCOAT, $3.00**

Over 500 fine Raincoats on hand. If you need a Raincoat or Cravenette, here's your chance.

LADIES' SPRING COAT . . . $2.00
LADIES' SPRING DRESS . . $2.00
LADIES' SPRING SUIT . . . . $3.00

Boys' Suits, $2.50; Girls' Cloaks, $2.50; Ladies' Raincoats, $1.50. Why not send some of these nice used goods to the Old Country, where the people need them. It only costs 50c a suit to send it.

**3713 Washington** Near Grand

We Close at 8 P. M.



YOUR CREDIT IS GOOD

—so come in and buy what you need for Easter. Every new style is represented here.

OPEN EVERY SATURDAY NIGHT

**Ladies' and Misses'**
Spring Suits . $25 to $69.50
Silk Dresses . $15 to $49.50
Blouses, low as . . . . . $3.95
Plaid Skirts, low as . . $8.50

**Men's Suits**
Plenty of snappy blue serges as well as newest fancy materials. Priced—
$25 to $50

**U·S· CREDIT CLOTHING CO.**
706 NORTH BROADWAY



# There is no other place but the Wurlitzer store to buy your Easter Victrola if you want Wurlitzer Service and Wurlitzer Terms

As authorized agents we can offer you

## EVERY VICTROLA MODEL

PORTABLE, STANDARD AND CABINET DESIGNS



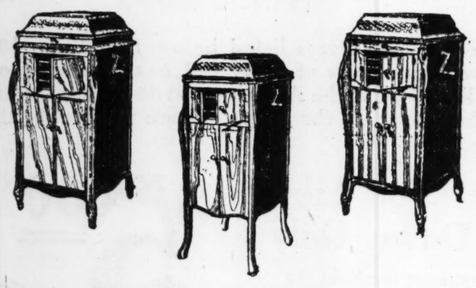
$25.00 WORTH OF THE LATEST VICTOR RECORDS

Included in your Victrola Contract

This offer may be withdrawn any day. Act at once. Don't let lack of money hold you back. We'll take care of you. Next month is time enough to pay.



There is only one Victrola. There is only one Wurlitzer. Associate the two clearly in your mind and you won't make a mistake when you buy a Talking Machine.



Now is the time to buy. There are plenty of all the models in stock. If you wait until later you will find the popular models all gone. There *will be* a shortage of Victrolas again this year.

## VERY EASY MONTHLY PAYMENTS

These are the most liberal terms we have ever offered. Don't put off the Easter Victrola another day. What happiness for the family! Think of buying your Victrola now and having a year's time to pay for it. Only resources of a house like Wurlitzer can make these remarkable credit terms possible.

MAKE SMALL DOWN PAYMENT NOW AND

## Begin paying on contract 30 days hence

We can't hold this offer open long. It is an added inducement to act at once. Think of the surprise you can give the folks by springing a Victrola and a library of records on them Easter morning.

*Send us this coupon if you can't call*

The Rudolph Wurlitzer Co.

Mail full details of your Victrola Club whereby I need not begin paying on Victrola contract until 30 days hence.

NAME .....

ADDRESS .....

Any Victrola can be exchanged any time within 2 months for a larger model at the full price you paid for it. Every Victrola leaves this store under our personal guarantee of perfection.

*The* RUDOLPH WURLITZER CO.

1006 OLIVE ST. Between 10th and 11th Sts.

Copyright, 1921, by the Rudolph Wurlitzer Co.



# Your Easter Needs Are Here at Lower Prices Than Elsewhere!

**We Are Going to Close Out Graphophone Records**
These Records will play on any Victor or Columbia machine.
$1.00 Records . . . . 50c
85c Records . . . . . 43c

**On Connorized Word MUSIC ROLLS**
"Why Ain't I Happy at All." This number was written by the Singing Brandons . . . . . $1.25

## Penny & Gentles

BROADWAY & MORGAN ST.
WE GIVE AND REDEEM EAGLE STAMPS

**$3 Union Suits**
Men's ribbed Union Suits; short sleeves, ankle; exceedingly fine quality; former $3 values. Special . . . . . $1.79

**$1.39 Union Suits**
Women's high-grade ribbed Union Suits; low neck; sleeveless; loose knee; former $1.39 value. Special . . . . . 98c

**15c and 19c Muslins**
38-inch fine Unbleached Muslins and Sheetings, at the lowest price in years; 3000 yards in mill lengths, 2 to 8 yards; while they last Monday, at . . . . . 7½c

**$1.75 Sheets**
Seamless bleached Sheets; double bed size, 72x90; heavy, round-thread quality, with slight imperfections; 200 on sale; pick them out, at . . . . . 89c

**35c Indian Head**
33 inches wide; heavy, white, round-thread material, for fancywork; suits, rompers, etc.; while they last, a yard . . . . . 15c

**$2.50 Longcloth**
Bolts; soft-finish English Longcloth, yard wide, in 10-yard bolts; extra special . . . . . $1.39

**60c Sheeting**
9-4 heavy, round-thread Unbleached Seamless Sheeting; full bolt goods; per yard . . . . . 39c

**Easter Cut Price Sale of Suits, Dresses**



Values to $27.50
$14.98
Values to $37.50
$19.98

One week ahead of schedule time we place on sale our entire stock of Suits and Dresses at tremendous cut prices. Nowhere else will you find values like the ones we offer, nor the large assortment. This is your opportunity to buy your Easter Suit or Dress at after-Easter prices. Don't delay.



**New Ginghams**
We have just received a wonderful lot of new Spring Ginghams, attractive dress plaids and many dainty new pin checks and larger checks; these grades sold formerly at 49c and 39c; this new lot on sale at . . . . . 19c

**59c Khaki Cloth**
29-inch heavy brown Khaki Cloth, for Boy Scout Suits; also for overalls and jumpers; mill remnants; per yard . . . . . 25c

**50c Kimono Crepes**
Many new dainty patterns in floral and Japanese ideas, on sale Monday at . . . . . 29c

**39c Percales**
Yard wide; new, fresh, attractive patterns, in navy and gray styles; formerly 39c, at . . . . . 18c

**20c Calicoes**
Many new neat printings in blue, grays, reds, etc., for bungalow aprons, house dresses, etc.; on sale Monday at . . . . . 9c

**$2.79 Petticoats**



Women's Muslin Petticoats, beautifully made and trimmed with embroidery; formerly $2.79; special . . . . . $1.79

**Silk Pet'coats**
Women's Silk Petticoats; extra sizes; with deep flounce; assorted colors; extra well made . . . . . $6.98

**Chemise**
Women's Silk Envelope Chemise, lace trimmed; fine quality; nicely made; extra special . . . . . $2.49

**Two-Pants Suits**
$9.98



Fine Wool Mixtures, Norfolk styles; pants lined, watch pocket and belt straps. Ages 9 to 17 years.

**Boys' $10 Suits**
Boys' All-Wool Blue Serge Suits. All sizes . . . . . $8.98

Boys' Fancy Wool mixed Suits. Ages to 17 . . . . . $4.50
Ages to 10 years . . . . . $3.98

**New Lace Curtains**
$2.50 Lace Curtains; 2½ yards long; white and ecru, overlocked edge; pair . . . . . $1.98

**$3.50 Lace Curtains**
Filet and Scotch nets; large selection; 2½ yards long; white and ecru; pair . . . . . $2.69

$5.00 Lace Curtains — Fine quality Scotch and Filet nets; 2½ yards long; white and ecru; pair . . . . . $3.50

Draperies — Terry cloth, 36 inches wide; both sides alike; for portieres and overdrapes; $1.25 value; yard . . . . . 79c




**Easter Shoe Bargains!**
**One-Day Special**



1000 pairs women's and growing girls' lace Oxfords with low heels (like cut); sizes 2½ to 8; made to sell in the regular way at $4 and $4.50, just for Monday, $1.95

$1.95

**Brogue and Strap Low Cuts for Less**



All the newest styles at less than elsewhere. Chocolate and black leathers. High, medium and low heels; pumps, Oxfords, ties, strap and brogue styles. Extra Special at $3.95 and $2.95 $3.95

**Misses' and Child's Low Shoes, Patent, Dull and Kid Leathers**
Sizes 11½ to 2, $1.98
Sizes 8½ to 11, $1.69

**White Canvas Footwear**
Choice High Shoes; sizes 11½ to 2, $1.98; 8½ to 11, $1.79.
Low Shoes — Theo ties, instep straps, Mary Janes and Oxfords; sizes 11½ to 2, $1.89; sizes 8½ to 11, at $1.69



**STYLISH EASTER HATS**

Emphasizing the New Transparent Straw and Hair Braid Creations
MONDAY AT
$4.98
$8.50



Also trimmed Hats of Milan hemp, lisere and barnyard straws and visca straw braids in Off-Face, Mushrooms, Turbans, Sailors, as well as flare-brim Hats.

Black, gray, jade, Harding blue, tangerine, pheasant, brown, etc. Trimmings of flowers, cherries, ribbons or ostrich.

SECOND FLOOR

**Another Great Sale of Wall Paper**
Remember you have only 6 more days to decorate that room before Easter.

Tapestries in the very latest shades, all high grades, values to 74c; roll
28c 39c & 49c

40c Duplex Oatmeal Papers—30 inches wide, in most all colors, roll . . . . . 16c

Domestic Oatmeal Papers—30 inches wide, in most all colors, 25c values, roll . . . . . 9c

Living Room, Dining Room, Bedroom, Kitchen and Hall Papers, in medium and dark colors—values to 40c, roll
7½c, 9½c, 12½c, 15c & 18c

Papers sold only with borders. Borders extra.

**$12 RUGS $5.98**

Just arrived one solid car of imported extra heavy Seamless Japanese Grass Rugs which have been selling at $12; beautiful assortment of colors and designs; every one is new and perfect; a Rug that will beautify any home and give years of hard wear. This sale is for Monday only. Size 9x12.

**$8 Matting Rugs, 9x11.8**
500 high-grade 150-warp Japanese Matting Rugs; size 9x11.8; every one new and perfect; floral and all-over patterns; the kind we have been selling at $7.98; only . . . . . $3.98

**LINOLEUM** $1.50 4-Yard-Wide Cork Linoleum
Large selection of four-yard wide Cork Linoleum with burlap back; beautiful patterns and colors; mill irregulars; regularly worth $1.50 sq. yd. Monday, sq. yd. . . . . 84c
(No mail or phone orders accepted on Linoleum.)

**Neponset Floorcovering**
Choice selection of well-known brand Neponset 100 per cent waterproof Floorcovering; mill irregulars; sq. yd. . . . 69c

**Congoleum Squares.**
Choice selection of Congoleum Squares; size 9x10; every one new and perfect; only . . . . . $9.98

**Felt Mattress—Bargain** $8.75
Large purchase from a local warehouse of high-grade quality Cotton Felt Mattresses; values up to $18; covered in finest quality ticking, finished with heavy rolled edge; Imperial stitched sides and weight 50 pounds.
Buy early for best selection.



**$3.50 Silk Hose**
Lisle top, heels and toes; full fashioned; former values $3.50 . . . $1.98

**Silk Mixed Hose**
Women's Silk Mixed Hose; lisle tops, heels and toes; semi-fashioned; a splendid stocking; formerly $1.98; special . . . . . 98c

**98c Hose**
Children's mercerized lisle Hose, reinforced heels and toes; very fine quality; formerly 98c.
59c

**39c Hose**
Men's, women's and children's cotton Hose, good quality; extra special value. Pair.
25c



**BIG REDUCTIONS ON NEW SPRING YARD GOODS**

**$1.39 Silk Poplins**
Silk and lisle; high luster corded silk Poplins in all new Spring shades; extra special . . . . . 79c

**$2.50 and $3.00 Taffeta**
Yard-wide, beautiful all-silk Chiffon Taffeta in all the leading shades; plenty navy and brown. Monday at . . . . . $1.88

**$2.00 Crepe de Chine**
A great lot of fine all-silk Crepe de Chines, in all leading Spring shades; Monday, on Main Floor, at . . . . . $1.49

**98c Tussah**
Yard-wide lustrous silk and lisle Pongee or Tussah; all new Spring colorings; yard . . . . . 69c

**$1.50 Pongee**
All-silk, 33 inches wide, light tan imported Japanese Pongee; extra special, at . . . . . 94c

**$1.50 Checks**
54-inch black and white check wool-mixed Suitings, per yard . . . . . 69c

**$5.00 Skirting**
54 inches wide; all pure wool plaids and checks and mixtures; choice of all at . . . . . $1.98

**$2.00 Serge**
All pure wool, 42 inches wide; good navy blue; lowest price in years; Monday at . . . . . 95c





Nug

The Store for



10,000 Pieces

High-Grad Table Glassware

All thin blown and a fancy laurel wreath tern. Choice of table lemonade tumblers, glasses, handled sodas tards, sherbets and go None delivered.

Choice,
15c
Each

Excellent Sheets
Size 72x90 inches. Free from dressing.
$1.18

Sheets
Extra long size, 72x99 inches. Free from dressing.
$1.35

Excellent Sheets
81x90 inches. Fine quality; made of excellent muslin.
$1.28

Seamless Sheets
Extra large size, 81x99 inches. Free from dressing.
$1.48

Seamless Sheets
81x90 inches. Hemstitched, fine quality; seamless.
$1.85

Pillow-case
Size 36x36 inches. Free from dressing.
28c

Pillow-case
Size 42x36 inches, bleached soft finish.
23c

Pillow-cases
Hemstitched. Size 42x36 inches. Free from dressing, each.
42c

Bolster Cases
Size 42x76 inches. Free from dressing.
69c

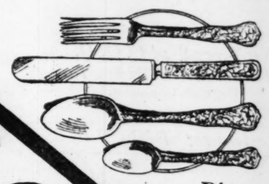
Envelope Cases
Embroidered, scalloped, pretty designs, pair.
$1.89

(Third Floor.)

# Nugents
*The Store for All the People*



**$19.50 Dinner Sets**
Complete 100-piece dinner service; plain shape; fancy stamped gold border pattern; factory thirds... **$12.98**
(Main Floor—Nugents.)



**Tableware**
First quality nickel silver Tableware, such as knives, forks, tea, table and dessert spoons. Choice..... **15c**

# Nugents
*The Store for All the People*

# GREAT SALES FOR THE ~HOME~



**10,000 Pieces of High-Grade Table Glassware**
All thin blown and cut in a fancy laurel wreath pattern. Choice of table and lemonade tumblers, wine glasses, handled sodas, custards, sherbets and goblets. None delivered.
Choice,
**15c**
Each

**55c Drapery Madras**
36 inches wide. Shown in a splendid range of patterns in ecru and white. A very soft material, requires no starching—
**39c** Yd.
(Third Floor.)

**Imported English Earthen Teapots**
Fancy mottled patterns; regular $1.00 value at



**69c**

**Dinner Set**



18-piece domestic porcelain Dinner Set, consisting of 6 cups and saucers and 6 dinner plates; goldlined.
**$1.59**

**$1.35 Duplex Window Shades**
Fifty dozen. 36 inches wide and 6 ft. long, mounted on guaranteed rollers. Elegant quality oil opaque cloth. Green on one side and white on the other. Each packed complete with fixtures, and nickel ring—
**68c**
(Third Floor.)

**$13.50 Rochester Electric Percolators**
8-cup size; highly nickel plated, equipped with automatic safety device to prevent burning out.
**$10.50**





**$12.50 Rochester Electric Grill**
Oblong shape; for frying, baking and cooking..... **$9.65**



**$5.00 Electric Iron**
This Iron is strictly guaranteed, weighs 6 pounds and is highly polished,
**$3.50**
(Main Floor—Nugents.)

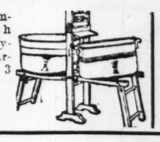
**$2.50 Wash Boilers**, full No. 8 with heavy copper bottoms; special
**$1.48**



**$26.00 Wash Machines**, water power, guaranteed for 1 year; special
**$19.98**

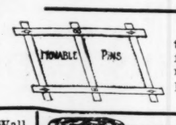


**$12.95 Combination Bench Wringers**, "Bicycle" Ball Bearing, guaranteed 3 years; special
**$9.95**



**$11.50 Sprinkling Hose**, Red molded, fully guaranteed; 50 feet with couplings
**$7.95**






**$2.50 Adjustable Curtain Stretchers**, full 6x12 ft. with non rust pins..... **$1.88**



**70c Ready Mixed House and Floor Paints**, high-grade; quart..... **55c**



**$1.80 Laundry Irons**, 3 to a set with handle and stand; special, set..... **$1.39**

**Crystal White Laundry Soap** 10 bars for 54c



**78c Clotheslines**; extra strong, non-kinkable (limit 100 feet to a customer); special, 100 feet ..... **48c**

**15c Absorene Wall Paper Cleaner**; can ..... **11c**
**75c Polishing Wax**; pound cans ..... **43c**
**35c Soap Chips**; Crystal White; large package ..... **26c**



**$2.75 Roll Poultry Wire**, galvanized after weaving; 4 feet high mesh; 50 lineal feet for..... **$1.89**
**$1.80 Roll Poultry Wire**, 1 ft. high, 1-in. 50 lineal lineal feet special..... **$1.35**




**$1.50 Ice Cream Freezers**; most simple and economical, 2-qt. size; 1000 on sale, Monday at
**98c**

**$69.00 Refrigerators "Inerchil"**
Sanitary, all white porcelain lined, 3 door side icers, 75-lb. ice capacity; special, at..... **$49.50**
**$65.00 Refrigerators**, "Lenard's" white porcelain lined, 75-lb. size, 3 door kind; special..... **$56.50**





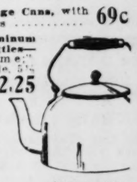
**$2.50 Cook Kettles**, big 8 quarts of heavy high-grade aluminum with wood handle grip limit 1 to a customer) special..... **$1.39**
**95c H. & K. Combination**; one pound coffee with can cinnamon, pepper, tapioca and tea; special, all for ..... **48c**



**60c "Ray" Cedared Wardrobe Bags**—large size, for furs, overcoats, etc.; moth, germ and dust proof... **48c**



**$2.25 Rice or Cereal Cookers**; heavy aluminum 2 qts. Spe... **$1.49**
**15c Toilet Paper**; Hospital; 1000 sheet tissue, 4 rolls..... **44c**
**80c Garbage Cans**, with rim covers ..... **69c**
**$4.00 Aluminum Tea Kettles**—"Lifetime"; high grade, 5½ qts. spec.. **$2.25**



**$2.25 Large Size Clothes Hampers**, **$1.39**



**$1.50 Aluminum 6-cup Coffee Percolators**; while 1000 last, Monday ... **79c**
**$1.75 Blue Enamel Bread Boxes**; large size, at ..... **98c**
**$1.75 Aluminum Colanders**; "Lifetime" brand. Special ..... **98c**



**95c White Granite 2½-qt. Stewpans**..... **39c**
**$5.00 Gas Stoves**; 2 burners, of heavy castiron. Special ..... **$3.98**



**$1.39 Crib Blanket**
In animal designs. Very soft and warm. Size 36x48 inches; pair,
**79c**

**$3.95 Pillows**
Extra well filled with new hygienic feathers, covered with art ticking. Size 20x27 inches; pair,
**$2.15**

**$6.95 Pillows**
Size 20x27 inches, filled with choice renovated, odorless feathers and covered with art ticking; pair,
**$4.55**

**$2 Cotton Blankets**
Soft and fleecy. Tan or gray or white, striped border. Size 60x76 inches; pair,
**$1.00**

**$8.95 Pr. Blankets**
Tan woolmixed, full size, bound ends. Very soft and fleecy; pair,
**$5.00**

**$4 Crochet Spreads**
Scalloped or hemmed style. Full size.
**$2.55**

**$2.25 Crochet Spreads**
In white. Size 70x80 inches. Various patterns.
**$1.44**
(Third Floor.)

**Excellent Sheets**
Size 72x80 inches. Free from dressing.
**$1.18**

**Sheets**
Extra long size, 72x99 inches. Free from dressing.
**$1.35**

**Excellent Sheets**
81x90 inches. Fine quality; made of excellent muslin.
**$1.28**

**Seamless Sheets**
Extra large size, 81x99 inches. Free from dressing.
**$1.48**

**Seamless Sheets**
81x90 inches. Hemstitched, fine quality; seamless.
**$1.85**

**Pillowcase**
Size 36x36 inches. Free from dressing.
**28c**

**Pillowcase**
Size 42x36 inches; bleached soft finish.
**23c**

**Pillowcases**
Hemstitched. Size 42x36 inches. Free from dressing; each,
**42c**

**Bolster Cases**
Size 42x76 inches. Free from dressing.
**69c**

**Envelope Cases**
Embroidered, scalloped; pretty designs; pair,
**$1.89**
(Third Floor.)

**$1.50 Garden Shovels and Spades**; high-grade steel blades,
**98c**

**$1.75 O-Cedar Polishing Mops**; large battleship model; special,
**95c**



**25c Red Devil Roach Powder**, can... **18c**
**6c Kitchen Klenzer**; 4 cans for .. **18c**
**$2.50 Stepladders**; 5 ft.; extra strong, with shelf, at ..... **$2.15**



**60c O-Cedar Polishing Oil**; 12-oz. bottle, at ..... **37c**
**75c House Brooms**; 4-sewed; high-grade broom corn ..... **53c**



**50c to 75c All-White Bathroom Fixtures**; most needed pieces; choice at ..... **39c**
**15c Britt's Powdered Ammonia**; 14-oz. pkg. ..... **9c**
**35c Clothes Poles**; 8 feet long ..... **23c**



**$2.98 Clothes Baskets**; extra large size; strong willow; at ..... **$1.85**
**40c Galvanized Water Buckets**, 10 qts..... **28c**



**$1 Washtubs**; best galvanized, No. 1 medium size; at ..... **68c**

**$1.65 Marquisette Curtains**
350 pairs hemstitched Marquisette Curtains made of sheer quality marquisette. Shown in white, cream and Arabian color. 2¼ yards long and average width. Pair
**$1.00**

**$2.50 Marquisette Curtains**
Splendid quality Marquisette Curtains neatly hemstitched and trimmed Cluny lace edges. Shown in white, cream and Arabian color; pair,
**$1.88**

**$3.75 Curtains**
A lot of 225 pairs elegant quality Marquisette Curtains with neat lace edge and insertion. Shown in white and Arabian color, pair
**$2.29**

**Filet Net Curtains**
Splendid qualities. Some with allover designs, others in neat borders, some trimmed lace edge, others plain, in a wonderful range of patterns and in ivory and Arabian color. Pair,
**$4.49**

## Cedar Chests
**at About ½ Their Former Value**
Best quality Tennessee red cedar; some trimmed in copper, others plain; various lengths from 36 to 54 inches; all highly polished; sizes and prices quoted below on a few of the many styles:
Chippendale design; 36 inches long, copper trimmed ..... **$11.95**
Copper-trimmed style; 42 inches long ..... **$19.75**
Plain style; 42 inches long ..... **$18.75**
Large size; window seat effect; 48 inches long ..... **$28.95**
Extra trays can be had for all chests, each... **$1.95**



(Third Floor—Nugents.)

**95c Mercerized Rep Cretonnes**
35 full pieces, Repp Cloths, 36 inches wide and a splendid range of delicate bedroom colorings as well as the dark tapestry effects. Yard.
**65c**

**$7.50 and $8.50 Curtains**
Included in the group are Irish Point Curtains, Marie Antoinette and handmade Arabian. Shown in a splendid assortment of patterns. Pr.
**$4.95**

**$1.50 Curtain Nets**
Imported English Nets, 50 inches wide. Shown in a splendid range of patterns, and in ivory and white. Yd.,
**85c**

**25c Curtain Marquisette**
36 inches wide, elegant quality; shown in white, cream and Arabian color; full bolts; yard,
**16c**
(Third Floor—Nugents.)

## Rugs

**$109.00 Royal Wilton Rugs**
Size 9x12 feet. The range in this higher-grade floorcovering consists of new small all-over designs, color combinations; ends fringed.
**$85**

**$49.50 Seamless Velvet Rugs**
Size 9x12 feet. Fine Seamless Rugs, most attractive patterns and color combinations. Very durable .....
**$26.75**

**$42.95 Seamless Brussels Rugs**
Size 9x12 feet, suitable for living rooms, dining rooms and bedrooms; small allover designs, beautiful colorings.....
**$29**

**$36.75 Axminster Rugs**
Size 6x9 ft. Two pretty patterns in tan colorings. These are mill seconds and have slight mismatching in border.....
**$21**

**$75.00 Seamless Velvet Rugs**
Size 9x12 feet. High-grade seamless Velvet Rugs, in a nice assortment of beautiful patterns and rich color ombiations .....
**$48.50**

**$65 Seamless Axminster Rugs**
An exceptional offering of standard quality Axminster Rugs in beautiful allover effects, attractive designs in the assortment. Size 9x12 feet.....
**$39.95**

**$75.00 Seamless Axminster Rugs**
Size 9x12 feet. High silky pile, splendid assortment of patterns in beautiful color combinations.....
**$49.50**

**$1.19 Brussels Carpet**
Attractive patterns with neat borders, colorings of blue, rose and tan. Subject to slight misprint in patterns; yd..
**75c**



(Third Floor—Nugents.)

**Seconds of $7.95 Axminster Rugs**
Size 27x54-inch; beautiful patterns and colorings; subject to slight mis-weaves; one of the best grades made.....
**$4.65**

**$1.25 Rubber Door Mats, Each**
Size 18x30 inches; made of good durable rubber; the corrugations are deep and the patterns very attractive; each.....
**89c**

## Floor Lamps

**$22.50 to $25.00 Values**
A variety of styles and shapes of mahogany finished bases with handsome silk shades of many pleasing effects,
**$15.95**





**$15, $19.50 Table Lamps**
All metal bases with fancy overlaid panel shades; also a lot of art pottery bases with fancy panel shades,
**$10.00**

**$9.75 Boudoir Lamps**
Handsome finished hard pottery bases, with parchment shades in blue bird and scenery effects—
**$6.75**



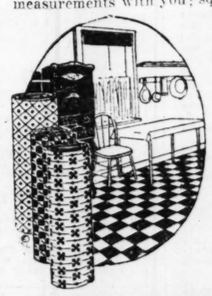
**$5.00 Boudoir Lamps**
Tall mahogany finished bases with 8-inch silk shade. All complete.
**$2.98**



## $2.25 Inlaid Linoleum

Choice tile and hardwood patterns; heavy burlap back; two yards wide; colors go through to the back; sq. yd..
**$1.58**

**Four-Yard-Wide Linoleum**
Seconds of $1.25 grade printed Cork Linoleum; four pretty patterns; covers the ordinary room without piecing. Please bring room measurements with you; sq. yd.
**79c**



**$16.60 Gold Seal Congoleum Rugs**
Size 9x10½ ft.; perfect Gold Seal Rugs; beautiful patterns and colorings; waterproof and sanitary.
**$12.95**

## $20.50 Silk Floss Kapok Mattresses



Made of pure Java Kapok. 30-lb. weight, sanitary and resilient. Will wear indefinitely. Roll edge, square tufted, covered with choice ticking in pleasing colors. Full size..
**$12.55**

**$16.00 Nugents De Luxe Mattresses**
A Mattress that will satisfy every critical purchaser. Made to wear. Built with high grade, all cotton, layer felted stock. Processed to prevent lumping or packing. Strongly tufted, roll edge, 50-lb. weight. Covered with heavy grade ticking. Full size. Special for this sale.....
**$10.55**

**$7.50 All-Felt Pads**
50-lb. weight, size 4x6 ft. Extra quality all cotton layer felt Davenette Pads. Won't pack or spread. Box edge, covered with good ticking.....
**$5.55**

**$17.50 Steel Beds**
Built with heavy 2-inch continuous tubing with heavy fillers. Attractive pattern. Rigid and substantial. Come in white, oxidized or vernis martin finish. Your choice of three quarter or full size.....
**$13.55**

**$9.75 Bed Springs**
High grade, warranted 20 years. All sizes. Choice of elliptic steel coils or non-sag style. High elevation, extra strong and durable. Reinforced angle ends. For wooden or metal beds.....
**$7.85**
(Third Floor—Nugents.)




Are Here where!

**$3 Union Suits**
Men's ribbed Union Suits; short sleeves, ankle; exceedingly fine quality; former $3 values. Special..... **$1.79**

**$1.39 Union Suits**
Women's high-grade ribbed Union Suits; low neck; sleeveless; loose knee; former $1.39 value. Special..... **98c**

**ew Ginghams**
are just received a wonderful lot new Spring Ginghams, attractive plaids and many dainty new checks and larger these grades formerly at 49c and this new lot on sale
**19c**

**c Khaki Cloth**
heavy brown Khaki Cloth, for Scout Suits; also overalls and jumpmill remnants; per
**25c**

**Kimono Crepes**
new dainty patterns floral and Japanese on sale Monday
**29c**

**39c Percales**
wide; new, fresh, attractive patterns, in and gray styles; 39c, at.....
**18c**

**20c Calicoes**
new neat printings in blues, reds, etc., for bungalow aprons, house dresses, etc.; on sale Monday at.....
**9c**

**Lace Curtains**
curtains; 2½ white and edged;
**$1.98**

**Lace Curtains**
nets; large yards long;
**$2.69**




curtains — Fine and Filet yards long; ru: **$3.50**
cloth, 36 both sides portieres and
**79c**

**nother Great Sale of Vall Paper**
remember you have only more days to decorate at room before Easter. estries in the very latest ades, all high grades, values 74c; roll
**8c 39c & 49c**
Duplex Oatmeal Papers—30 hes wide, in st all colors, ll.....
**16c**
estic Oatmeal Papers—30 hes wide, in most all ors, 25c values,
**9c**
ng Room, Dining Room, Bedom, Kitchen and Hall Papers, medium and dark colors—lues to 40c, roll
**½c, 9½c, 12½c, 15c & 18c**
ers sold only with borders. ders extra.

**3.50 Silk Hose**
le top, heels d toes; full shioned; forr values $3.50...
**$1.98**

**lk Mixed Hose**
men's Silk Mixed Hose; lisle ps, heels and toes; semi-fashioned; a splendid locking; ormerly $1.98; pecial.....
**98c**

**c Hose**



dren's mered lisle Hose, orced heels toes; very quality; forly 98c.
**59c**
**c Hose**
's, women's children's n Hose, good ity; extra ial value
**25c**

**GOODS**
**Crepe de Chine**
fine all-silk Crepe all leading Spring nday, on Main
**$1.49**

**$2.00 Serge**
All pure wool, 42 inches wide; good navy blue; lowest price in years; Monday at.....
**95c**

## MRS. ASQUITH'S FIRST LOVE RUNS AFOUL OF THE ETERNAL TRIANGLE

Continued From Page Two.

hall boy and, hearing the piano, I told him he need not announce me.

When I opened the door, I saw Peter and the brunette sharing the same seat in front of the open piano. She wore a black satin sleeveless nightgown cut low, and kept on by a coral ribbon round her waist; had stuck a white rose in her rather disheveled Carmen hair. I stood still, startled by her beauty and stunned by Peter's face.

She got up, charmed to see me and expressed her joy at the amazing luck which had brought me there that very afternoon, as she had a wonderful Spaniard coming to play to her at tea and she had often been told by Peter how musical I was, etc., etc. She hoped I was not shocked by her appearance, but she had just come from a studio and it was too hot to get into decent clothes. She was perfectly at her ease, and more than welcoming; before I could answer she rallied Peter and said she pleaded guilty of having lured him away from the path of duty that afternoon and ended by saying with a slight twinkle:

"From what I'm told, Miss Margot, you would never have done anything so wicked."

I felt ice in my blood and said:

"You needn't believe that! I've lured him away from the path of duty for the last eight years, haven't I, Peter?"

I looked about for a means of escape, but it took me some little time to find it.

I said good-by to them and left

Continued on Page Six.


CLOTHES on CREDIT
$1 WEEKLY

DRESS UP FOR EASTER

Ladies' Suits, $17.50 to $45.00
Ladies' Coats..$12.50 to $45.00
Dresses .....$10.00 to $25.00
Men's Suits..$25.00 to $49.50
Child's Suits..$8.00 to $15.00

Open Every Evening Until Easter

STAR CREDIT CLOTHING CO.
510 Washington Av.
Over Woolworth's 5c & 10c Store.

C. E. Williams

Boys' Buster Brown Hose, 50c

Sixth and Franklin
"Our location saves you money"
ADD 5c FOR MAIL ORDERS

Suede Polish, all Colors, 25c

DOUBLE EAGLE STAMPS ALL DAY MONDAY

Ladies' Suede and Satin Strap Pumps
EARLY EASTER STYLES
$9 Values; Extra Special.. $7.00
Beautiful black or brown satin or black or brown suede, with high covered heels to match. Choice of ankle, cross or one-strap models.

"Ladies' Strap Pumps and Oxfords"
SMART EASTER MODELS
Specially Priced at... $6.00
This Easter season's newest styles, in brown or black kid strap Pumps or Oxfords, with Louis heels, for dress wear—brown or black calf strap Pumps or Oxfords with Cuban or military heels, for street wear—all sizes in each style.

Ladies' Straps and Oxfords
NEW EASTER STYLES
All Styles .... $5.00
The strap effects come in brown or black kid. The Oxfords come in brown calf or black kid; plain or brogue patterns. Choice of high or low heels.

"Baby Soft Soles"
Sizes 0 to 4
Babies' soft sole button Shoes, in all white, all black, or black vamp with white tops.
Also all white moccasins, ribbon trimmed.
ALL STYLES.. 50c

"Child's First-Steps"
WITH SILK TASSEL
Choice of all-white buck, patent leather with white or black kid tops, or all brown or black kid. All have hand-turned soles. Wedge heel, 3 to 8, at .. $2.25
No heel, 1 to 5... $1.75

"Pumps and One-Straps"
MISSES' AND BIG GIRLS'
All Patent Leather Plain Pumps and One-Strap Pumps, with low heels.
Misses', 12 to 2.. $3.00
Big girls', 2½ to 7 ..... $3.50

"Easter Oxfords"
ENGLISH OR ROUND TOES
Mahogany calf low heel Oxfords, welt sewed, plain tailor-made patterns.
Misses', 11½ to 2... $4.00
Big Girls', 2½ to 7.... $5.00

"Patent Ankle-Straps"
FOR EASTER WEAR
Big girls', misses' and child's patent leather ankle-strap Pumps, nature-shape lasts.
Child's, 8½ to 11... $2.25
Misses', 11½ to 2... $2.50
Big Girls', 2½ to 7... $3.00

"Confirmation Slippers"
FOR MISSES AND CHILDREN
Close woven, snow white canvas ankle strap Pumps.
Child's, 8½ to 11... $1.75
Misses', 11½ to 2.... $2.00
Big Girls', 2½ to 7.... $2.00

"Boys' Dress Shoes"
FOR EASTER WEAR
Choice of English or Round Toes.
$4.50 MAHOGANY TAN, sizes 1 to 6 ..... $3.25
$4.00 BLACK CALF, sizes 1 to 6 ..... $3.25
$4.00 MAHOGANY TAN, sizes 10 to 13½.. $2.50
$3.50 BLACK CALF, sizes 10 to 13½ ..... $2.50

"Men's Dress Shoes"
WELT-SEWED SOLES
BROWN MAHOGANY, English or round toes ..... $6.00
BLACK GUNMETAL CALF, English, round or plain toes.... $5.00
GENUINE BLACK VICI KID, round or plain toes only ..... $5.00



During This Sale
*No Tires Sent C. O. D.*
—and None Delivered Except Through Regular Channels.

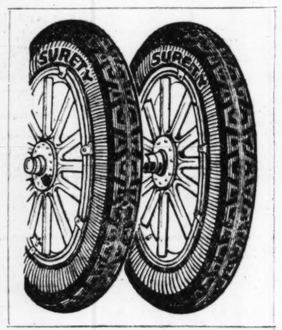
Scruggs-Vandervoort-Barney

*Order by Mail*
Send Check or Money Order With Your Order for Tires.

*Store Hours: Daily, 9 to 5:30; Saturday, 9 to 6* * * * *Olive and Locust From Ninth to Tenth*

*Starting Monday, March 21st, in the Basement Shops*
A Great Introductory Sale of

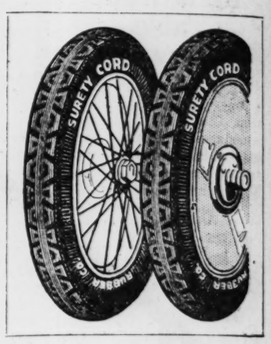
# "Surety" Automobile Tires



*—for which we have been appointed exclusive agents in this city.*

—Made in St. Louis
—By St. Louis Labor
—With St. Louis Capital

*Guaranteed By*
Scruggs-Vandervoort-Barney
all fresh new stock made within the past sixty days




### *Here are Six More Reasons Why You Should Buy These Tires:*

**First:**
—Because after thorough investigation and many tests, we have proven conclusively to our own satisfaction that there is no better Tire made.

**Second:**
—Because the "Surety" Tire has every feature in construction to give it long wearing quality. The black tread gives it a smart appearance and will "set off" your whole car.

**Third:**
—Because the "Surety" Tire is a St. Louis product, made by St. Louis labor and financed by St. Louis capital.

**Fourth:**
—Because the "Surety" Tire is guaranteed to meet every requirement of the road. You will get greater mileage from "Surety" Tires, and because of the scientifically designed tread the danger of skidding is minimized.

### *Here Are the Prices*

Surety Fabric Non-Skid Tires

| Size | Reg. Price | Sale Price | Size | Reg. Price | Sale Price |
|---|---|---|---|---|---|
| 30x3 | $19.30 | $ 9.65 | 32x4 | $35.00 | $17.75 |
| 30x3½ | $22.00 | $11.00 | 33x4 | $37.50 | $18.63 |
| 32x3½ | $27.50 | $13.75 | 34x4 | $39.50 | $19.75 |

Surety Cord Non-Skid Tires

| Size | Reg. Price | Sale Price | Size | Reg. Price | Sale Price |
|---|---|---|---|---|---|
| 30x3½ | $33.50 | $16.75 | 33x4½ | $64.25 | $32.13 |
| 32x3½ | $43.50 | $21.75 | 34x4½ | $65.85 | $32.93 |
| 32x4 | $55.00 | $27.50 | 35x4½ | $67.75 | $33.88 |
| 33x4 | $56.25 | $28.13 | 36x4½ | $69.30 | $34.65 |
| 34x4 | $57.75 | $28.88 | 33x5 | $78.00 | $39.00 |
| 32x4½ | $62.00 | $31.00 | 35x5 | $80.50 | $40.25 |
| | | | 37x5 | $85.60 | $42.80 |

**Fifth:**
—Because after this sale, we will be sole agents for the "Surety" Tire in St. Louis, which gives us full power to make all adjustments.
The "Surety" Tire is fully and broadly guaranteed to give the purchaser entire satisfaction and full value.

**Sixth:**
Because the prices in this introductory sale are for a limited time only. After this sale is over you will not be able to buy "Surety" Tires at less than the list prices.

### Guarantee—

"Surety" Fabric Tires will be adjusted on the basis of 5000 miles.

"Surety" Cord Tires will be adjusted on the basis of 8000 miles.

All adjustments made promptly through this institution at factory list prices.

### Highest Grade Motor Oil

THIS purchase is from one of the highest grade manufacturers of oils, but because of the extremely low prices we are not allowed to use the maker's name—but you will recognize it, the minute you see it on the can.

The sale prices are the lowest that we have seen for years for oil of this grade.

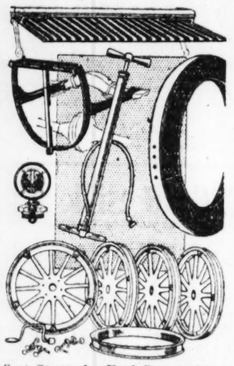
| Size cans | Weight | Regular Price | Sale Price | Size cans | Weight | Regular Price | Sale Price |
|---|---|---|---|---|---|---|---|
| 1-gallon, | light | $1.45 | 95c | 5-gallon, | light | $6.25 | $3.95 |
| 1-gallon, | medium | $1.55 | 98c | 5-gallon, | medium | $6.75 | $4.45 |
| 1-gallon, | heavy | $1.65 | $1.05 | 5-gallon, | heavy | $7.25 | $4.75 |

### Vandervoort De Luxe Inner Tubes

Extra heavy red pure gum—a wonderful Tube for cord or fabric tire. We guarantee this Tube to be equal to any Tube manufactured. Made expressly to our specifications and sold in our own tire shop exclusively.

| Size | Special Prices | Size | Special Prices | Size | Special Prices |
|---|---|---|---|---|---|
| 30x3 | $2.90 | 34x4 | $5.05 | 36x4½ | $6.50 |
| 30x3½ | $3.25 | 32x4½ | $5.75 | 33x5 | $7.20 |
| 32x3½ | $3.85 | 33x4½ | $5.90 | 35x5 | $7.30 |
| 32x4 | $4.75 | 34x4½ | $6.05 | 37x5 | $7.70 |
| 33x4 | $4.90 | 35x4½ | $6.20 | | |

# Our Greatest Sale Automobile Accessories



Offering Accessories for almost every use and requirement. All of standard quality, and very specially priced. Hundreds of items not advertised for lack of space.

Seat Covers for Ford Cars; will fit 1917 to 1921 model. Complete.
Touring Cars ..... $11.98—$14.98
Coupes ..... $15.25
Sedans ..... $20.48

Oilers, with flexible spout, heavy copper finish, ½-pint size, 56c; pint size ..... 59c
One-Cylinder Foot Pump $1.79

Auto one-piece Overalls; khaki; heavy ..... $2.98
Blue stripe ..... $2.98
Khaki; medium weight ..... $2.14

Adjustable Wrenches, drop forged steel, 8-inch size, 79c; 10-inch size, 98c; 12-inch size, ..... $1.24

$1.50 Rubber Running Board Mats, size 8x14 ..... $1.10
Coco Running Board Mats 85c
Wool Dusters, 8-inch size, 79c; 9-inch size ..... $1.19

Mayer Auto Visors, fit any car, adjustable to any angle, heavy duck cloth. Colors of green, white and solid black ..... $1.98

Blue Streak Timers ..... 59c
Red Seal Dry Cell Batteries ..... 39c

Ford Oil Gauges, with guard and pedcock ..... 53c
6-inch Pliers, drop forged, ..... 32c
$5.00 French Beveled Mirrors for fenders ..... $3.98
Columbia Hot Shot Batteries ..... $2.49
A. C. Titan Spark Plugs, ½ and ⅝-inch size ..... 69c
Rubber Heel Mat ..... 29c

Original Wind Deflector; will fit 75% of all cars made; heavy glass polished edges and rounded corners; complete with fitting ..... $12.98

Ford Hose Connection, small size, 18c; large size ..... 24c
Dover 1-quart Funnels ..... 89c
Break-Not Hydrometers ..... 75c
Tire Theft Chains ..... 69c
Spring Tire Tools ..... 19c
Extra heavy Tire Tools, with boxwood handles ..... 69c
Pedal Pads, slip-on, for Fords ..... 31c

Heavy Rubber clamp-on metal rim, for Ford cars ..... 84c
$3.00 Violet Ray Lenses for Ford or Dodge ..... $1.98
Dodge Pedal Pad, heavy weight, rubber clamp-on type ..... 98c
Tool Boxes, 9x22, with lock, ..... $1.90

80c Inner Tube Patches, for repairing punctures and blowouts ..... 19c

Symond's Auto Metal Visors; will fit all touring and roadster cars ..... $4.25
Back Curtains for Fords, 1917 to 1921 models; 32-ounce duck; black leather finish; complete with one or two oval rear glasses for roadster or touring cars ..... $3.69
American Towing Chain $3.79

Simmons' Auto Repainting Outfits; black only; set consists of ½-pint engine enamel, 1 pint cushion and top finish, 1 can of flat body black, 1 can varnish, 4 sheets of sandpaper, 2 brushes. Regularly $5.00; now ..... $3.75

Goose Neck Measure, 1-quart size; can be tilted at any angle ..... $1.05
Yankee Running Board Tire Pumps, including gauge ..... $3.95
Jumbo Grease and Oil Gun, 15-ounce size ..... $1.76
Ford Grease and Oil Gun; will hold 8 ounces; flexible spout ..... 59c
Spring Bumper for Fords; clamps to frame ..... $7.49
Channel Bar Bumper for Ford cars, 1¾-inch nickel-plated ..... $7.00
Knox Tarnish, cleaning and polishing all metal ..... 39c
Lyon Spring Bumpers; will fit any car, with spring hangers, also fits many cars with same construction in rear; nickel plated ..... $11.49
Parking Lamps; no bulb, $1.59

Slip Roofs for Ford Cars; fits models 1917 to 1921; made of best 32-ounce duck; waterproof; complete with back curtain and with one or two oval-shaped heavy glasses.
Ford Roadsters ..... $7.89
Touring Cars ..... $10.98

$3.75 Tire Covers; heavy black duck side, with white center stripe ..... $2.89
75c Busch Gas Tonic ..... 59c
High-grade Mirror, for open or closed cars, black japanned frame; special ..... $1.93
Mossberg Wrench Set for Ford cars; pressed steel sockets, complete Ford set, wooden case; special ..... $4.98
$4.50 Howe Spot Lamps, one piece shell; 4-inch convex reflector; special ..... $3.43
Schrader or Twichell Air Gauges ..... $1.05
Schrader Valve Plungers, box of 6 ..... 23c
Buckeye Auto Soap, removes dirt or tar from body or wheels without harm to paint or varnish; special 5-pound can, 93c; 10-pound can ..... $1.86

### Demonstrations

FACTORY experts will demonstrate the following products during our Introductory Sale Week:

"Surety" Tires.
Vandervoort De Luxe Inner Tubes.
Valley Battery Rechargers.
Nuback Auto Dressing Products.
Defender Shock Absorbers.
McCord's Carbon Remover.
Super-Gloss Body Polish.
Super-Luster Metal Polish.
Detroit Tilt Lock.
Hayes' Shock Absorbers.
Maspico Trailing Spindle.
Hoopaw Door Locks.
Defieto Wind Guards.
Defender Ford Locks.
Gardener Carburetors.

Basement Shops.

$3.50 Badger Jacks, capacity ¾ of a ton, raises car 6 inches; complete with handle ..... $2.49
$4.75 Badger Jacks, capacity one ton, raises car 6 inches; complete with iron handle ..... $3.79

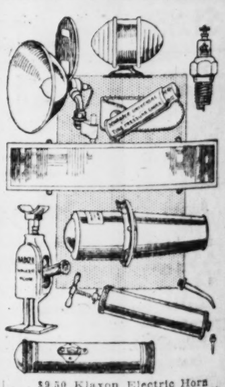
Out-Look Wind Shield Cleaners; will fit all cars; clamp on through frame and through glass type; black finish ..... $1.43

Boyce Motometers—$3.50 value Ford type $2.98; $5.00 value, $3.98; $7.50 value, $6.29; $10.00 value, $7.98.

Demountable Wheels for Fords, 4 wheels, with 5 demountable rims, bolts and steel brace tool, natural or black finish; special, the set ..... $28.98
Electric Side Lamps, torpedo shape, black with nickel rim; special, the pair ..... $4.43
Electric Side Lamps, torpedo shape, for Fords, black with nickel rim and beehive glass; special, a pair ..... $3.47

Flash Lamps, complete with batteries, in fiber case, nickel-plated heads; one-cell battery, 75c; two-cell battery, 92c; three-cell battery ..... $1.10

Stewart Speedometers, for Fords; with built-in starters; special ..... $10.98
Pyrene Fire Extinguishers, reduce your fire insurance to 15%; special ..... $8.89
$4.50 Hand Klaxon Horn ..... $3.49
Ford Electric Klaxon Horns, complete with bracket ..... $6.24
Ford Tilt Wheels, polished walnut rims, aluminum spiders; makes it easier to get into and out of drivers' seat; special ..... $8.98



$9.50 Klaxon Electric Horn ..... $7.49
$1.50 Shaler, 5-minute tube vulcanizer; complete with one dozen patches ..... $1.04

$3.50 Battery Boxes for Fords; easy to install, $2.89

$2.75 Ford Casing and Tube vulcanizer ..... $1.69
$3.50 Vul-Kit, for larger cars ..... $2.24
Liquid X Cement, stops radiators from leaking, making permanent weld up to 500-pound pressure; 25c size, 53c; $1.50 size ..... 98c
Phinney-Walker Auto Clocks, 8-day key wind, guaranteed for one year ..... $5.98
One-day Key-Wind $3.00 value, ..... $2.69

Advance Cork Inserts, Transmission Lining for Fords, complete with rivets ..... $2.35

Columbia Garage Vises $4.49
Garage Work Benches, heavy one-piece stock, solid oak legs; easy to knock down for packing or storing; special ..... $7.75






We Have Gre
Our Furnitur

Alterations whi
now give us near
space in which to

Our Living-Roo
pies a large space
street side, Fifth

Dining-Room Fu
play room on the

Summer Furnitu
center of the build

Gift Furniture
are on the Sixth F
Olive Street side.

Bedroom Furnit
Tenth and Locust
ing on the Fifth
of the Locust Stre
display of Wood
tresses and Pillow

You will be int
play and you w
when you see the
effect for Spring

*Special Tomorro*
*Feather Pillows.*

These Pillows a
striped ticking.
feathers and 10%
have been thorou
from dirt, dust a
5 pounds. Size 20
Furniture

Special Offer
Curtains, $2.

Just 150 pair
Madras Curtains
designs, double
in natural color.

*800 Pairs of New Ru*
Made of dotted
plain voile, some w
ruffled effects. A

*175 Pairs Ruffled Vo*
*Regular $3.50 Curtai*
These are finishe
come in regular len
match.

*1800 Yards of Creto*
*Special, a yard*
Over 30 patterns
ing light and dark
designs, suitable
coverings.

*Oil Opaque Window*
*Slightly Imperfect—*
The quantity at
are offered in da
guaranteed spring
tings. All 36 inche
Curtain and Drape

Inlaid Linol
$1.95 Sq. Y

We have very
and wood effec

*Genuine C*
This 12-ft. Linol
be $1.40 and $1.50

*Hall and Stair*
This comes in pl
blue, as well as
and $4.00.
Linole

An Entire
of Fine Chi

—certainly offe
from which to

Vandervoort's
out this pair of
collection of unu
well as for the co
ple kind.

For Immediat

Lap Sets of Le
—Imported Tea
Nippon China.
—Beautiful Serv
styles and prices.

See our new
ported and domes
China Sh

Cut Glass

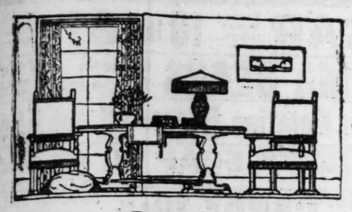


TODAY'S SAFE FILM

*Store Hours: 9 to 5:30 Saturday 9 to 6*

# Scruggs-Vandervoort-Barney

*Olive and Locust from Ninth to Tenth*



## We Have Greatly Increased Our Furniture Displays

**Alterations which have been finished now give us nearly double our former space in which to display Furniture.**

**Our Living-Room Furniture now occupies a large space on the Ninth and Olive street side, Fifth Floor.**

**Dining-Room Furniture has larger display room on the Tenth Street Side.**

**Summer Furniture occupies space in the center of the building.**

**Gift Furniture and Office Furniture are on the Sixth Floor in the center of the Olive Street side.**

**Bedroom Furniture is now shown on the Tenth and Locust Street side of the building on the Fifth Floor, and in the center of the Locust Street side we have a large display of Wood and Metal Beds, Mattresses and Pillows.**

**You will be interested in this new display and you will be more interested when you see the low prices that are in effect for Spring 1921.**

*Special Tomorrow — Colonial Feather Pillows, $2.50 each*

These Pillows are made of good quality striped ticking, filled with 90% geese feathers and 10% duck feathers, which have been thoroughly sterilized and freed from dirt, dust and odor. Pillows weigh 5 pounds. Size 20x27 inches.

Furniture Shops—Fifth Floor.

## Special Offering of Madras Curtains, $2.89 a Pair

Just 150 pairs of Imported Scotch Madras Curtains at this price. Allover designs, double border panel effects, all in natural color.

*800 Pairs of New Ruffled Curtains*
Made of dotted muslin, Swiss, grenadine and plain voile, some with new heading and double ruffled effects. A pair
*$2.95, $3.95, $5.85 and $6.00*

*175 Pairs Ruffled Voile Curtains— Regular $3.50 Curtains—pair* **$2.39**
These are finished with 2½-inch ruffles and come in regular lengths, some have tie backs to match.

*1800 Yards of Cretonne— Special, a yard* **35c**
Over 30 patterns are in this selection, including light and dark floral patterns and novelty designs, suitable for draperies or furniture coverings.

*Oil Opaque Window Shades— Slightly Imperfect—Special, each* **59c**
The quantity at this price is limited. Shades are offered in dark green only. Mounted on guaranteed spring rollers, complete with fittings. All 36 inches wide and 72 inches long.

Curtain and Drapery Shops—Fourth Floor.

## Inlaid Linoleum $1.95 Sq. Yd.

We have very effective designs in tile and wood effects; regular $2.40 quality.

*Genuine Cork Linoleum, $1.10*
This 12-ft. Linoleum, if regularly priced, would be $1.40 and $1.50 a square yard.

*Hall and Stair Carpeting, $2.75 a Yard*
This comes in plain shades of gray, taupe and blue, as well as small designs. Regularly $3.50 and $4.00.

Linoleum—Fourth Floor.

## An Entire Quarter Block of Fine China

**—certainly offers large enough selection from which to choose anyone's present.**

**Vandervoort's China Shop is known throughout this part of the country for its wonderful collection of unusual pieces of Chinaware, as well as for the complete stocks of the more staple kind.**

**For immediate choosing we suggest:**

**Lap Sets of Lenox China.**

**—Imported Tea Sets in English, French and Nippon China.**

**—Beautiful Service Plates in wide range of styles and prices.**

**See our new open stock Dinnerware in imported and domestic China.**

China Shop—Fourth Floor.

## Cut Glass Vases 95c Each



One of these Vases would make a very appropriate Easter remembrance.

They are all hand-cut, light weight blanks. 10 inches high and three different shapes, with floral designs.

Glassware Shop—Fourth Floor.



*At left—a Tailored Navy Tricotine Suit with clever braid binding as a finishing detail. Pussywillow silk lining* $79.75
*At right—Distinctive Mangone 3-piece Suit of navy tricotine with blouse of embroidered Canton Crepe* $195.00

## Clever Modeling and Tailoring Distinguish Our Smart Suits for Easter

Three-Piece Suits are the ultra-smart in Suitdom and make an elegant Easter costume. Our showing of exclusive-designed and beautifully hand-tailored Mangone models is especially attractive.

There is only one of a kind in Indian twill, twillcord and piquetine with exquisite silk crepe embroidered blouses. French knot and ribbon decoration are new features with Mandarin sleeves *$125 to $250*

The Two-Piece Suits range from the strictly tailored to braided, embroidered and beaded straightline or box models *$39.75 to $195*

*Tweed Knockabout Suits, $25*

A noteworthy assortment of smartly tailored new Suits, to be worn with or without belt, in gray, navy or tan.

Suit Shop—Third Floor.

## Misses' Suits Take on Added Jauntiness

*As Their Popularity for Easter Costumes Continue*

There is quite a rivalry among the distinctive Spring Suits for misses—slender directoire tailored models are vieing for Easter fashion supremacy with the short Mandarin box affairs so gayly girdled with fringed sashes.

It really only depends upon which you prefer, for both are smart, youthful and becoming.

Tweed and Homespun Sports Suits are also much in vogue.

Prices range from *$17.75 to $165.00*

Misses' Shop—Third Floor.

# Why You Will Select Your Easter Apparel Here

—because we have never had a larger or more complete selection of smart Suits, Frocks, Millinery, Wraps, Blouses, Skirts and Furs for women and misses than we have today—just one week before Easter.

—because Easter apparel was never more lovely than this season. The modes for 1921 are essentially youthful and slender of silhouette—decidedly becoming to all women.

—because you will find the specialized, personal service here a most gratifying aid in choosing the various articles of your wardrobe.

—because prices are much lower than in former seasons; therefore you can afford to wear better apparel with no greater expenditure.

—because you can depend upon Vandervoort's for the latest approved modes at all times, which is the reason these are known as

*"The Smart Apparel Shops of St. Louis"*

## Radiant Easter Millinery

*In the Picturesque Modes of Spring*

Many lovely Hats are trimmed with our own importation of French flowers.

Glycerined Ostrich Trimmed Hats are shown in the new Directoire or Empire styles.

Hats, small and wide-brimmed with large ribbon bows are another Easter fashion note.

Sports Hats to wear with the tweed suit present some very new and smartly simple modes in shades of old blue, pearl gray and modore brown.

Millinery Shop—Third Floor.



*Our Own Importation—Direct From Switzerland—of*

## Beautiful Silk Scarfs, $15.00

These Scarfs are exquisitely woven of pure silk and come in lovely shades of light blue, purple, gray, rose, tomato and pink, in solid effects or contrasting colored stripes of various bright shades.

They are very smart for wear with the street or sports' costume, adding a gay color note. Finished with fringe ends.

Sweater Shop—Third Floor.



*At left — Lovely Canton Crepe Moyen Age model, embroidered* $75.00
*At right — Beautiful Paulette Crepe Frock, with elaborate bead garniture* $150.00

## It Will Be a Joy to Select and to Wear Such Beautiful Frocks

The Frock you wear on Easter day you want to be more than just charming; it must have new and distinguishing fashion features—it must be becoming and individual. And these are the Frocks that now greet you in the wonderful Vandervoort array.

The Directoire, Moyen Age and Spanish modes that are Fashion's whim of the moment, are delightfully expressed in Canton crepe, Paulette crepe and taffeta—enriched with artistic garnitures in embroidery, beading and combinations of materials.

*Frocks at $45.00*

—are particularly featured because at this reasonable price you have choice of a pleasing variety of smart new models in fashionable taffetas and crepes—in styles becoming to all figures.

Costume Salon—and Women's Dress Shop—Third Floor.

## The Misses' Shop Is Enthusiastic Over Fetching Frocks

*In the Easter Collection*

An array of Canton Crepe and Taffeta Frocks, fascinating in their portrayal of youthful Spring modes, is awaiting the discriminating "younger set"—ready to trip gaily forth on Easter day, the envy of many other Frocks less favored in pretty modes and adornment!

No matter what your type, there is a Frock made just for you in the diverse selection, economically priced *$14.75 to $185*

Misses' Shop—Third Floor.



*Special for Monday in the Baby Shop*

## A Sale of Baby Dresses $1.00 and $1.50

Made of soft nainsook, with embroidered yoke and lace trimming. Sizes for infants and up to two years.

Baby long Flannel Gertrudes, with cambric waist, scalloped at bottom. Price **$1.95**

*Baby Creepers, $1.95*
Made in solid color chambray, or white dimity, with touches of handwork. Sizes 1 and 2 years.

*Bloomer Dresses*
*Sizes 2 to 6 Years*
*$2.95 and $3.95*
These little Tub Frocks in bloomer styles are made of pink, blue or small checked wash materials, trimmed with bias fold of white or rick-rack braid.

*Baby Boy Suits*
*$2.95 and $3.95*
For boys of 2, 3 and 4 years, there are attractive little Oliver Twist and two-piece Middy Suits, some with colored trousers and white waist.

Baby Shop—Third Floor.

## Women's New Knit Undergarments

*In Spring and Summer Styles and Weights Which Make Them Desirable for Easter Wear*

*Pink Kayser Glove Silk Union Suits*—Reinforced under the arms; French band finish **$6.95**

*Glove Silk Vests* in built-up or bodice style, with French band finish *$2.95 and $3.95*

*Glove Silk Bloomers* in flesh only; well reinforced **$3.95**

*Swiss Ribbed Silk Vests* in bodice style with ribbon straps or in built-up shoulder style *$3.00 to $4.50*

Knit Underwear Shop—Third Floor.

*A Special Purchase and Sale of*

## Madeira Embroidered Linens at Very Low Prices

No household can have too much of this dainty, fine, but practical linen, delicately embroidered by the nimble fingers of the natives of Madeira.

Special buying arrangements enabled us to procure this group and we in turn offer the saving opportunity to the women of St. Louis.

Madeira Tea Napkins, hand-embroidered and scalloped, all linen, formerly $15.00, in this sale, a doz. **$10.00**

Luncheon Sets, hand-embroidered, consisting of one 24-inch center, six plate doilies, six tumbler doilies, formerly priced $10.50, in this sale, the set **$7.50**

Madeira hand-embroidered Centerpieces, artistic patterns, size 24 inches, formerly $4.50, in this sale, each **$3.50**

Madeira Boudoir Pillowcases, size 14x18, attractively embroidered, formerly $5.00, in this sale **$3.50**

**Sale begins tomorrow morning in the Linen Shop—Second Floor.**

## The Hair-Beauty Shop

*Is Splendidly Prepared to Meet Your Easter Needs*

With Easter approaching you will want to give special thought to your complexion, hair and finger nails. The Beauty Shop is well prepared to serve you at this season: Shampooing, manicuring and hairdressing are completely performed at moderate charges.

*Wavy Hair Switches, $5.00*
—are a really remarkable value. Of excellent quality and generous length and fullness they may be had to match any shade of hair perfectly.

*Real Human Hair Nets* *85c a dozen*

Hair-Beauty Shop—Third Floor.



## Smart New Low Shoes for Easter Season Wear

We have just received several new styles in women's smart footwear and new low prices make it possible for you to wear much better Shoes this season than you have in the past for a similar expenditure.

*Here Are Some Smart Styles at $9.00*

Russian Calf Oxfords, with welt sole and military heels.

A brown Brogue Oxfords, made of calf, welt sole and low heels.

An Oxford with military heels and welt soles is made of brown pebbled grain leather.

Some of the above styles have straight tips, others are winged.

"Sorosis" Shoe Shop—Second Floor.

# Beautiful Silk, Wool and Cotton Dress Fabrics for Spring

*An Almost Unlimited Selection in the "Fabric Shops of St. Louis"*

WELL-DRESSED women are planning a whole-season's wardrobe in the piece goods shops on the Second Floor, where they may shop with ease in well-lighted shops, assisted by the best informed salespeople. The Butterick Pattern Shop is conveniently located, adjoining these shops. Fabrics of the highest quality, in original patterns, newest colorings, at reasonable prices, are here.

## A New Showing of Satin Baronet and Satin Royalty

*Is Featured in the Silk Shop*

Good-looking as well as thoroughly satisfactory is the genuine Baronet for separate skirts. It does not muss easily, cleans or launders beautifully and looks smart on any occasion.

This new display offers only the genuine Baronet in the newest shades such as ivory, light blue, primrose, honeydew, jade, porcelain, orchid, wisteria, bronze, Copen., also black. The Satin Royalty resembles the Baronet, but is a silk-and-wool mixture and comes in the same colorings mentioned above.

Plain Baronet Satin, 40 inches wide, a yard *$3.75*
Chameleon Satin Royalty, 40 inches wide, a yard *$4.50*
Novelty Baronet Satin, a yard *$4.75*
Black Taffeta; regularly $5.00—special, a yard *$3.50*
This is the Bonnets Taffeta, imported from France, pure dye, 36 inches wide, a yard *$3.50*

Silk Shop—Second Floor.

## Gay Organdies and Soft Voiles in Delightful Array for Summer Frocks

Voiles, printed in many quaint, artistic colored patterns on both white and colored grounds; 40 inches wide, a yard *50c and 65c*

Printed Voiles of cobwebby texture, delicate patterns and pretty shades, 44 inches wide, a yard *85c*

Normandie Swiss Voiles; resemble the real Swisses in patterns. Very good for general wear as the figures do not wash nor press out. Good selection of colors, 40 inches wide, yard *$1.00*

New Robeaulx Voiles, in printed shadowy floral patterns in many lovely color combinations, a yard *$1.50*

Imported English Voiles, woven in crossbar and striped patterns; white on navy grounds, a yard **$2.50**

Imported Swiss Organdies, in flower-like colors, permanent finish, many pretty figures, checks and stripes, a yard **$2.00**

Colored Goods Shop—Second Floor.

## What Is the Wonderful DELTOR?

*See Part 4, page 3 for details. It is a Butterick Pattern improvement which you will appreciate. We are the St. Louis agents for Butterick Patterns.*

## MRS. ASQUITH'S FIRST LOVE RUNS AFOUL OF THE ETERNAL TRIANGLE

Continued From Page Four.

the house. When I was in my bedroom I locked the door, flung myself on my bed and was blinded by tears.

"Why should I give up my life to you?"

Why, indeed!—and yet after eight years this seemed a terrible ending.

"What do you give in return?"

What, indeed! What claim had I to his fidelity? I thought I was giving gold for silver, but the dark lady would have called it copper for gold. Was she prepared to give everything for nothing? Why should I call it nothing? What did I know of Peter's love for her? She had taught him to lie—he must love her very much to do that; he had never lied to me before.

I went to the opera that night with my father and mother. Peter came into our box in a state of intense misery. I could hardly look at him and yet I had no sort of right to mind. He put his hand out under the program toward mine, and I took it. I heard him uttering something about God never having made such a sweetheart. At that moment the program girl put a note into my hand and asked me to give her an answer. I read it:

"If you want to do a very kind thing come and see me after the opera tonight. Don't say no."

It was from the dark lady. I showed it to Peter and he said, "Go." I asked him what she wanted me for, and he said she was terribly unhappy.

Margot: Oh, Peter, what have you done?

Peter: I know * * * it's quite true; but I've broken it off forever with her.

Nothing he could have said then would have lightened my heart. I scribbled, "Yes," on the same paper and gave it to the girl.

When I said good-night to my mother I told her where I was going. Peter was waiting downstairs and took me in a hansom to the lady's house, saying he would wait for me round the corner.

It was past midnight and I felt overpoweringly tired. My beautiful black rival opened the front door to me and I followed her silently up to her bedroom.

She took off my opera cloak and we sat down facing each other.

The room was large and dark but for a row of candles on the mantlepiece, and two high church lights each side of a silver pier glass. There was a table near my chair with odds and ends on it, and a general scent of flowers. I looked at her in her blue satin negligee and saw that she had been crying.

"It is kind of you to have come," she said, "and I daresay you know why I wanted to see you tonight.

Margot: No, I don't. I haven't the least idea!

The Lady (looking rather embarrassed, but after a moment's pause). I want to tell you about yourself.

I felt this to be wrong; she had sent for me to tell her about Peter Flower and not myself. Why should I tell her about either of us? I had never spoken of my love affairs excepting to my mother and my three great friends—Con Manners, Frances Horner and Etty Desborough—and people had ceased to speak to me about them, why should I sit up with a stranger and discuss myself at this time of night? I said there was nothing to tell. She answered me by saying she had met so many people who cared for me that she felt she almost knew me.

Margot: In that case, why talk about it?

The Lady: But some people care for both of us.

Margot (rather coldly): I dare say.

The Lady: Don't be hard. I want to know if you love Peter Flower. Do you intend to marry him?

The question had come then, this terrible question which my mother had never asked, and which I had always evaded!

Margot: You mean, am I engaged to be married?

The Lady: I mean what I say; are you going to marry Peter?

Margot: I have never told him I would.

The Lady: Remember, my life is bound up in your answer.

Her words seemed to burn, and I felt a kind of pity. She was leaning forward with her eyes fastened on mine and her hands clasped between her knees:

"If you don't love him enough to marry him, why don't you leave him alone? Why do you keep him bound to you? Why don't you set him free?"

Margot: He is free to love whom he likes. I don't keep him, but I won't share him.

The Lady: You don't love him, but you want to keep him; that is pure selfishness and vanity.

Margot: Not at all. I would give him up tomorrow and have told him so a thousand times if he would marry, but he is not in a position to marry anyone.

The Lady: How can you say such a thing! His debts have just been paid by God knows who!—some woman, I suppose!—and you are rich yourself. What is there to hinder you from marrying him?

Margot: That was not what I was thinking about. I don't believe you would understand even if I were to explain it to you.

The Lady: If you were in love you could not be so critical and censorious.

Margot: Oh, yes, I could! You don't know me.

The Lady: I love him in a way you would never understand. There is nothing in the world I would not do for him. No pain I would not suffer, and no sacrifice I would not make.

Margot: What could you do for him that would help him?

The Lady: I would leave my husband and my children and go right away with him.

I felt as if she had stabbed me.

"Leave your children!—and your husband!" I said. "But how can ruining them and yourself help

Continued on Next Page.


## BETTER SIGHT GLASSES

On Sale This Week

Will Stop Eye Strain, Prevent Headache and Make Eyes Strong

See our special 10-year gold-filled frame, fitted complete with crystal lenses; $5 value for..... $2.50 Complete

1000 Shellco Eyeglasses or Spectacles, fitted with deep curved toric lenses, $8.50 value for..... $4.50

Our Optical Department is one of the finest and best equipped in this city

DR. ARTHUR W. CUQUET, Optometrist—Optician

J. L. SIEVERT, O. D., Eyesight Specialist

Goldman & Cuquet 609 Locust St. JEWELRY & OPTICAL CO., St. Louis





## "Retardeau"

*Makes Your Clothes Moisture-Proof—a Process Introduced by Our Cleaning Department*

DID you ever have a new silk frock spotted by a few innocent drops of rain? Or perhaps you have had to send friend husband's suit to the presser because a little dampness took out the creases? Then you will welcome "Retardeau" as the greatest of inventions.

"Retardeau" is a treatment which makes the finest and sheerest materials proof against moisture. Think what this means—moisture cannot affect fabric so it loses its freshness on a foggy day—dirt does not stick in the damp sticky folds of a rain-spattered suit. Really any garment which has been "Retardeau" will stay clean indefinitely.

We expect our Cleaning Department to do less work for each customer from now on, for the simple reason that the "Retardeau" treatment, will make clothing stay clean. But we do expect our cleaning business to be better than ever before because everyone who hears about and sees the result of "Retardeau" will come to us for the benefit of waterproof clothing.

(Main Floor.)

STIX, BAER & FULLER

GRAND-LEADER



SUGAR Best White Granulated 10 lbs. 87c 100-Lb. Sack, $8.65

3000 POUNDS LIMA BEANS Pound....7½c 10 pounds, 72c

1500 PKGS. Cox Gelatine 5c PKG. 12 PKGS. 55c

12,000 BARS UNWRAPPED FAMILY SOAP 10 bars 44c Case, 120 bars, $4.70

1600 POUNDS FANCY MIXED CANDY, 10c lb. 30-Pound Pail, $2.90

2500 CANS SARDINES In Oil can 5c Case, 100 cans, $4.75

1800 CANS SALMON Tall can 10c 48 cans, $4.50

3000 POUNDS PRUNES 5c LB. 10 LBS. 45c

4000 POUNDS COFFEE Fresh roasted lb. 14c 10 lbs. $1.35

1000 POUNDS Chewing Tobacco Tug of War Plug... 15c 5-lb. lots, Pound, 42c

6000 BARS WHITE SPRAY LAUNDRY SOAP 10 bars 25c Case, 400 bars.....$2.40

5000 CANS SWEET SUGAR CORN Per can 9c Case 24 cans, $2.10

4000 CANS EARLY JUNE PEAS 10c can Case of 24 cans, $2.30

6000 CANS CALIF. TABLE PEACHES Large No. 2½ can 15c Case, 24 cans, $3.50

3000 CANS TOMATOES Large No. 3 can 9c Case, 24 cans, $2.10

3500 CANS CALIF. TABLE APRICOTS Large No. 2½ can 15c Case, 24 cans, $3.50

2000 Pounds RICE (Clean Broken White) 6 Lbs. 25c 100-Lb. Bag, $2.85

RASPBERRIES In heavy syrup. While they last, No. 1 can.... Can 5c Case 48 cans, $2.25

THESE PRICES GOOD ALL WEEK

UNION MARKET GROCERY CO. ST. LOUIS GREATEST FOOD CENTER

523 MORGAN STREET

Opposite Union Market — Two Doors West of Penny & Gentles



The POST-DISPATCH is the only St. Louis evening newspaper giving Associated Press news service.



## EASTER STYLES AT GATELY'S

*Men and Women*

Cash or Credit

READ GATELY'S LIBERAL TERMS

Gladly and willingly will we sell you $15 worth of clothes for $1 first payment and $1.00 a week. If you want to make a purchase of $35, $45 or up to $150, the most liberal terms will be cheerfully arranged.

— 108 — STORES. We Sell for Less.

$100 DOWN ON $15 PURCHASE

OUR PRICES ARE THE SAME—ONE PRICE TO ALL

Satisfaction Guaranteed

Open Saturday Eve.

You Get the Goods When You Make the First Payment

### Dress Up for Easter!

*Remarkable Offering of Suits, Coats and Dresses for This Great Event.*



### Delightful New Spring Suits

*In Easter-Time Modes*

Most charming styles in new ripple, new box and tailored models; fancy stitching; hand embroidery, radium and fancy silk lined. Materials: Tricotine, Poiret twill, fancy serges, new shades in tan, rookie and navies.

$35 $55

NEW SPRING DRESSES, $19.75 TO $35.00

Smart Frocks of crisp taffeta, graceful Canton crepe, soft, clinging charmeuse and attractive tricotine, embodying all the new style notes for Spring and featuring the favored new shades in gray, brown, navy and black.

LADIES' SPRING COATS, $24.75 and $32.50

Popular Loose-Back Models Bolivia Silvertone Velour

### Easter Suits for Men

Are now ready for your inspection—priced far below what you have been in the habit of paying for such quality.

$25 to $50

A glance at these new garments will prove to you that our tailors have outdone themselves in styles for this year. Bright, snappy models of beautiful materials. See Them in Our Windows.

*We Do As We Advertise*

Nearby Gately Stores East St. Louis, Alton, Belleville, Springfield, Decatur, Quincy, Pittsburg, Kan.; Oklahoma City and Tulsa, Okla.

Second Floor—Over Kresge's

*Elevator Sixth Street* *Stairway Washington Avenue*

GATELY'S GOOD GOODS

SIXTH AND WASHINGTON



610-612 Washington Avenue

Sonnenfeld's

L. ACKERMAN, Manager.

"The House of Courtesy"

# An Old-Fashioned Bargain Event —600 New Easter Hats



These Hats, $5.50



These Hats, $5.50

*Beautiful New Creations Worth $7.50, $10 to $12.50*

$5.50

*Sailors, pokes, roll brims, mushrooms and cutout styles of Milan hemp, lisere and porcupine braid*

*Cellophane Braid Handmade Hats*
*Visca Braid Handmade Hats*
*Black Cire Ribbon-Trimmed Hats*

There are dozens and dozens and dozens of styles—table after table filled with the very newest Easter creations. The variety includes every fashionable style, trimming and color—and plenty of black, brown and navy.

(*Main Floor—Monday Only*)

0 lbs. 87c 100-Lb. Sack, $8.65
S Pound.... 7½c
10 pounds, 72c
PKG. 12 PKGS. 55c
P 10 bars 44c
Case, 120 bars, $4.70
0c lb. 30-Pound Pail, $2.90
S In Oil can 5c
Case, 100 cans, $4.75
Tall can 10c
48 cans, $4.50
LB. 10 LBS. 45c
14c 10 lbs. $1.35
acco Tug of War Plug... 15c
Pound, 42c
10 bars 25c
Case, 100 bars.....$2.40
N Per can 9c Case 24 cans, $2.10
10c can Case of 24 cans, $2.30
S Large No. 2½ can 15c
ase, 24 cans, $3.50
ES Large No. 3 can 9c
Case, 24 cans, $2.10
S Large No. 2½ can 15c
Case, 24 cans, $3.50
Lbs. 25c 100-Lb. Bag, $3.85
heavy rup. While ey last, o. 1 can... Can 5c Case 48 cans, $2.25
OD ALL WEEK
GROCERY CO.
FOOD CENTER
STREET
oors West of Penny & Gentles
nly St. Louis evening Press news service.


## ASQUITH'S FIRST LOVE RUNS AFOUL OF THE ETERNAL TRIANGLE

Continued From Preceding Page.

Peter? I don't believe he would do anything so vile."

The Lady: "You think he loves me too much to run away with me?"

Margot: Perhaps I hoep he cares not much for me.

The Lady (not listening and getting up excitedly): What do you know about love? I have had a hundred lovers, but Peter Flower is the only man I have ever cared for; and my life is at an end if you will not give him up.

Margot: There is no question of my giving him up; he is free, I tell you.

The Lady: I tell you he is not! He doesn't consider himself free; he said as much to me this afternoon when he wanted to break it all off.

Margot: What do you wish me to do?

The Lady: Tell Peter you don't love him in the right way, that you don't intend to marry him, and then leave him alone.

Margot: Do you mean I am to leave him to you? Do you love him in the right way?

The Lady: Don't ask stupid questions . . . I shall kill myself if he forgives me up.

It felt there was nothing more to be said, so I told her that I would go ahead with my sister Lucy to Italy —which I had been going to do— and that when I returned in two months Peter would either have broken with her or taken her away with him. I would not interpose myself between them; but I added that all my influence over him for eight years had been directed into trying to make him the right sort of man to marry, and that all hers would of necessity lie in the opposite direction, and that it was a tragedy for the three of us. Not knowing quite how to say good-by, I began to finger my clock. She said:

"One moment. . . . Sit down, will you? Are you very good, as Peter always tells me you are? It's too dark—wait a moment, I can't see your eyes. . . ."

She got up and, taking two candles off the chimney piece, placed them on the table by my side, slightly in front of my face, and knelt down on the ground. I looked at her strained, wonderful, wild eyes, and said, putting out my hands toward her:

"Nonsense, I am not the least good! Get up. I feel sorry for you when I see you kneeling."

The Lady: For God's sake, don't pity me!

I felt no qualms on leaving the dark lady as to her elopement or her suicide, but I had a new angle on Peter's character and felt a revulsion of feeling. I thought of him coldly . . . his lack of purpose, esthetic sensibility, and moral indignation; his paralyzing indifference to what was intellectual, and rigid intractability over all that was serious, had cut deep division between us; and I determined at whatever cost to say good-by to him.

A few days before going to Italy,

Continued on Page Eleven.


# LIND'S

**Seventh and Lucas Av.**
**Will Sell Mon., Tues., Wed.**
**Positively No Goods Delivered.**

**Guatemala Coffee;** genuine Coban; our own importation, freshly roasted; per pound ..... 33c
Just received a large import shipment of this real high-grade Guatemala Coffee, finest flavored, most fragrant Coffee grown; satisfies with its richness and body; try a pound and each sip of the fragrant beverage will make you a stronger friend of this store.
**Chocolate Marshmallow Eggs,** per dozen ..... 9c
**Colored Marshmallow Eggs,** 2 dozen for ..... 15c
**Marshmallows;** Campfire; 2 packages for ..... 27c
**Peanut Butter;** Monarch brand; in glass Jars, 10-oz. and 15-oz.; each ..... 17c & 24c
**Apple Butter;** Harvester brand; absolutely pure; 18-oz. and 32-oz. glass jars; each ..... 20c & 32c
**Preserves;** Temtor brand; absolutely pure; 1-pound glass Jars; strawberry, 40c; cherry and raspberry, 37c; all others ..... 35c
**Evaporated Peaches;** fancy Muir; per pound ..... 19c
**Evaporated Pears;** California; extra fancy; per pound ..... 35c
**Layer Raisins;** California; vineyard run; per pound ..... 23c
**Table Apricots;** Oak Glenn brand; California (sweeten to taste); No. 2½-size can; per can ..... 14c
**Table Apricots;** Gold Bar brand; California; in heavy syrup; No. 2½-size can ..... 24c
**Table Peaches;** Banquet brand; California yellow free, in heavy syrup; No. 2½-size can; per can ..... 24c
**Sliced Pineapple;** Hawaiian; Armour's Veribest brand; extra quality; No. 2½-size can ..... 30c
**Sweet Sugar Corn;** Diana brand; No. 2-size can; 2 cans for ..... 15c
**Sweet Early June Peas;** Starbeam brand; small and tender; No. 2 size can ..... 9c
**Red Ripe Tomatoes;** extra standard quality; solid packed; large can; No. 2-size can ..... 10c
**Pork and Beans,** with tomato sauce; Monarch, Red Robe, Ritter's, Snider's and Yours Truly brands; per can ..... 10c
**Table Sauce;** Brook's Double A brand; per bottle ..... 5c
**Tomato Catsup;** Snider's; ½-pint, pint and quart bottle ..... 17c, 27c & 47c
**Aristos Brand Flour—**
24-pound sack ..... $1.19
48-pound sack ..... $2.38
98-pound sack ..... $4.75
**Rolled White Oats;** freshly milled; 10 pounds ..... 32c
**Clean Broken Head Rice,** 10 pounds ..... 28c
**Baking Powder;** Rumford's (2 6-oz. cans); 12 ounces ..... 15c
**White Naphtha Soap;** Queen White, the sweet Naphtha Soap; per bar ..... 4c



# To the Easter Brides!

There was never a better time to furnish a home than at present. Our prices have been completely revised, and our display was never more complete. We are anxious to take you through our store, consisting of seven floors, displaying a complete line of housefurnishings —at prices that will prove a double saving to you.

**LIVING ROOM SUITES**



Our complete line of Living-Room Furniture reduced to old prices. Mahogany Cane-Back Suites, upholstered best grade velour; large selection of colors; chair, rocker and davenport..... $154.00

**BED ROOM SUITES**



Over fifty Suites to select from; oak, mahogany and walnut, in all periods. We have made our line of Bedroom furniture most attractive in price; 4-piece Suites for..... $98.00

**Our Easy Terms Have Proved a Convenience to Many Young Couples**
—enabling them to "go to housekeeping" in their own home.



**Large Side-Icer**
Very popular style; made of selected oak, rich golden finish; white enameled inside, and a regular $39.00 value; this week for..... $27.00

*Special!*
White Enameled Nickel-Trimmed
**Refrigerators**
Large, 125-lb. ice capacity Side-Icers. We offer only a limited number at..... $39.50

*In Business in St. Louis OVER 30 YEARS*



**Kitchen Table**
White enameled Kitchen Table, solid porcelain top, 25 inches wide, 40 inches long. $16.00 value ..... $7.95

**COLUMBIA GRAFONOLAS**—Come in and Hear Our Easter Records

**Your Credit Is Good**

**Our Terms Are Easy**



**Muehlhill's**
**112-114 N. 12th St.**
*2 Doors South of Pine*

**Home of the $87.50 3-Room OUTFIT**


The POST-DISPATCH is the only St. Louis evening newspaper giving Associated Press news service.


# —SAVE 30%—



## HERE TOMORROW!

We guarantee a positive saving of that much, and more, on every garment bought here during this sale of Easter Clothes. But economy isn't our only watchword, for styles and quality of materials are factors of equal importance at this growing store. Investigate tomorrow.

**FIRST COMMUNION AND**
## CONFIRMATION SUITS
**All-Wool Blue Serge—$12 Value**
**$8.00**

Blue Serge Suits—2000 of them—bought by us for cash at a time when ready money meant more than the Suits to the manufacturer. And they are not just ordinary Suits, either, for elsewhere these same garments would cost you as much as $12.

Parents! You've never before seen such a pretentious lot of high-grade Suits at such a remarkable price. Splendidly made of strictly all-wool, double warp, fade-proof blue serge, in the styles so very popular this season. Coats made with yokes and pleat backs, belts all around and sleeves and body fully lined with good quality material. Knickers are full cut and lined, and seams are taped. All sizes from 7 to 17 years.

**FULLY LINED KNICKERS TO MATCH, $1.95**

**BOYS' $15 TWO-PANTS SUITS**
**With Fully Lined Knickers**
Wool Suits with an extra pair of Knickers that will almost guarantee double life for the Suit. Made in neat dark mixtures in popular patterns and colorings and in styles that boys are so fond of. Coats are fully lined with fancy alpaca and belted and both pairs of Knickers are lined throughout. Come in all sizes from 7 to 18 years. In this Easter Sale at..... $9.75

**Boys' Sturdy $7.50 EASTER SUITS**
Mothers! It has been a long time since good quality Boys' Suits have been sold at a price as low as this—and when you see these splendidly made garments you'll wonder how we can do it. They are made of good, strong, serviceable materials, in the styles that boys are proud of and come in all sizes from 6 to 18 years. In this Easter Sale at **$4.95**

**Boys' Finest $18 EASTER SUITS**
Mothers! Bring your boy here—let him put on one of these splendid all-wool Suits—see how well he looks, then compare our price with that charged for the same garment elsewhere. You'll be surprised at the money you save. Made of all-wool flannels, velours, Scotches and homespuns in the latest patterns and finished with double seats, knees and elbows. Sizes 8 to 18 years. **$12.50**



*606-608 Washington Ave. Thru to Sixth St.*

# Kline's

*606-608 Washington Ave. Thru to Sixth St.*

*For Tomorrow—POSITIVELY Our*

# Greatest Sale of Easter Hats



***Regular $7.50 and $10.00 Hats for***
**$5**

Consisting of 750 trimmed, ready-to-wear and banded hats, purchased greatly under price. Hats of real distinction, embracing every mode that Fashion has sanctioned for Spring.

*Flower Trimmed Hats—Hair Braid Hats*
*Cellophane Hats—Ribbon Trimmed Hats*
*Transparent Hats—Children's Hats*
*Patent Milan Sailors, Cushion Brims*

**No Mail Orders Filled—No Exchanges, No Approvals—All Sales Final.**

*Kline's—Second Floor.*



*A French Adaptation—*
## Vanite de Luxe

*A Very Modish and Exclusive Strap Effect for Easter*



Vanity Shoes are sold only at Kline's in this city, they being made under our direct supervision and according to our specifications as regards quality and workmanship. The style featured here is very new and exclusive—the latest Fifth Av. Footwear creation—is extremely smart and wonderfully fitting. Louis heels.

*In BLACK SATIN, with patent leather tip and strap, priced..... $13.50*
*In GRAY SUEDE, with gray kid tip and strap to match, priced..... $15.00*

*Another Smart Style for Easter*
## The "Fox Trot"



Fashioned of black satin and black, brown or gray suede, with turned soles and Louis heels. Very special values at **$10**

*"On the Mezzanine"*

## Gray Chiffon Silk Hose

We are showing a complete selection of Gray Chiffon Silk Hose, the season's most popular fad. Ideal for wear with black satin slippers and to match your gray shoes. Four shades for selection. **$3**

*Kline's—Main Floor*



# YOUNG MEN
**INVESTIGATE THIS OFFER!**



**ALL-WOOL, HAND-TAILORED**
## EASTER SUITS
**Many Silk Lined—Splendid Values at $40**
**$26**

Discriminating dressers. Here is style, quality and economy—all combined. The very latest style features—the most popular new patterns—all faultlessly tailored of all-wool cassimeres, tweeds, worsteds, flannels, Scotches and fine weave blue serges and every garment hand-tailored. Complete range of sizes in the popular Spring models.

**ALL-WOOL EASTER SUITS $21**

You fellows who demand real style, here is the Suit for you. Made of all-wool materials, in the patterns and colorings that are so popular this season. Snappy, up-to-the-minute styles, in both single and double breasted models, and every Suit is hand-tailored to the very last stitch. Models ranging from the most extreme to the most conservative. If you want to look your best Easter and thereafter, select your Suit from this choice group.

**All-Wool First Long Pants SUITS $16**

And for the younger fellows, too, we have arranged a special group of Easter Suits. We have taken into consideration the styles and patterns that appeal to them —and here you will find them in almost endless profusion. Scotches, tweeds, cassimeres — even all-wool blue serges—in the styles that young fellows want, and all splendidly tailored.

**Store Open Every Day Until 6 P. M. Saturday Until 6:30 P. M.**

# WEIL
**CLOTHING COMPANY**
**N. W. COR. EIGHTH AND WASHINGTON AV.**

**Mail Orders Filled— Always Include Postage**

## Tea Room Luncheon, 75c

¶ Our Tea Room is a splendid place to lunch when you are shopping. The surroundings are pleasant and the service excellent. For Monday:

Vegetable Soup or Consomme Royal.
Finnan Haddie, Delmonico or Broiled Sirloin Steak with Mushroom Sauce, or Roast Young Lamb with Mint Sauce, or Fried Chicken Cutlet with Asparagus tips.
Brown Potatoes or Mashed Potatoes.
Succotash Southern Style or Fruit Salad.
Peach Pie or Tapioca Pudding with Whipped Cream or fresh Strawberry Ice Cream.
Tea, Coffee or Milk.

Sixth Floor.

## Women's Silk Hosiery

Full-fashioned all-silk stockings with double tops, high spliced heels, double soles and toes. Choice of black, white and navy. $3 quality, Monday, pair... **$1.85**

Main Floor

## Reed Strollers

¶ Special offering of Reed Strollers or Go-Carts, with reed hood and adjustable front and back; $22.50 value; Monday ..... **$14.50**

Sixth Floor

# FAMOUS BAR

*We Give Eagle Stamps and Redeem Full Books for ... or $2.50 in Merchandise—Few Restricted Articles*

Large... at R...

# Ushering in the Last Week Before Easter W... Wom...

***Monday—An Unusual Value-Giving Event for Women and Misses***

# Sale of House Dresses




***Hundreds of Garments in New and Extremely Pretty Spring Styles for Porch and House Wear—Sizes 36 to 52***

¶ This is a sale that you will surely want to attend, for the savings are unusual and the Dresses are just as pretty as can be—practical tailored and dressy styles, showing new belts, youthful sashes, becoming surplice tie effects, smart collars, cuffs and ruffle trimmings. Made by the foremost manufacturers of women's house dresses and which you will instantly recognize by the labels. When you see them you'll appreciate the advantage of buying a season's supply.

### $2.50 to $3.50 House Dresses — $1.95

Percale, Amoskeag gingham and splendid quality Lawn Dresses. Loose-lined models of small checked gingham with hemstitched white poplin collar and cuffs—wide-belt models of plaid gingham with white trimmings—belted lawn dresses with white organdie collar and cuffs. Some with yarn and silk embroidered trimming touches .....

### $3.95 and $4.50 House Dresses — $2.95

Checked, striped and plaid gingham Dresses in two and three-tone effects. Youthfully fashioned on becoming lines with attractive collars, cuffs and fancy skirts, including loose plaited models with tie sashes and fitted tailored styles with sashes and plaited skirts .....

### $4.95 to $5.95 House Dresses — $3.95

Dresses of extremely smart style, in dressy effects, of best quality ginghams, lawns and tissues, in beautiful new patterns, many of the high-grade Renfrew fabrics—daintily ruffled, tucked and variously finished with folds, pretty collars, sashes, belts and fancy pockets .....

### Dresses, Special

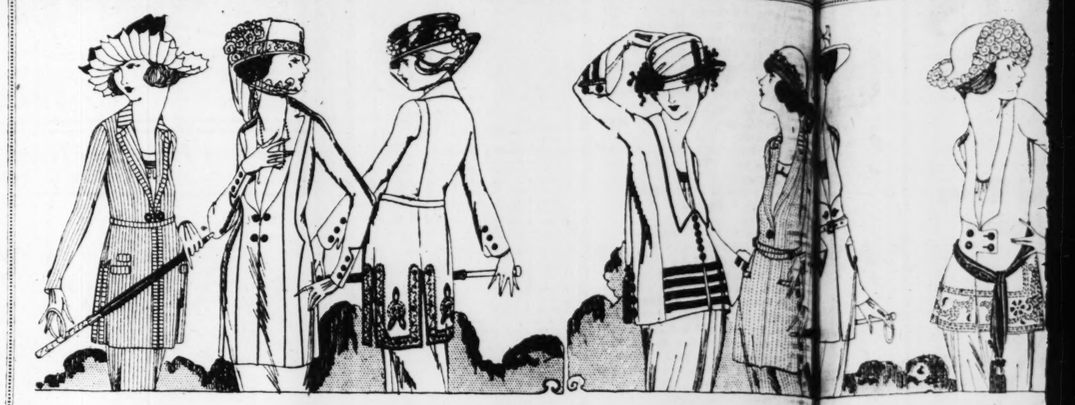
500 Billy Burke Dresses, made of heavy quality indigo blue scout percale, with long sleeves and reversible collars. Women's regular and extra sizes..... **$1.50**

### "Dix Make" Dresses

400 Dresses in this well-known make; new Spring styles of percale, gingham, tissue and lawn, also a limited number of uniforms in gray, blue and white; subject to imperfections, but remarkable values..... **$2.95**

Third Floor—Use New Sixth or Seventh St. Elevators



***This Week Will Witness a Further Demonstration of Our Leadership in Pr... Ultra-Correct Apparel—***

## Women's and Misses' Easter Suits

***Presenting Garments of Exceptional Worth, Seven of Which Are Illustrated***

¶ There could be no better time to experience the advantage of making selections in our new and fully appointed Apparel Sho... during the days when all femininity gives unusual consideration to new Spring clothes, for here the latest models find representat... afford unusual opportunities to choose according to the requirements of one's particular type—attention the exceptional value... sented at each price.

### New Easter Suits

*Featured at.....* **$35**

This group includes smart tailor-mades, semi-tailored and dressy models that are very well made, excellently finished, lined with plain or fancy silk, some beautifully embroidered, others braided, silk bound or unadorned. Sizes 14 to 44. Colorings are tan, navy and black in Tricotine, Serge and Covert

### New...ster Suits

*Featur... at.....* **49.75**

A diversified group of ...nd misses' Suits in latest Sprin... superbly tailored and ... embroidered and braided. ... and semi-tailored models ... box-coat and belted effects. Si... 44. Materials include ...cotine, Poiret Twill, Piquetine, ... Stripes and Velour Check...

### Special Values in Suits at $75

A very remarkable group of about 50 Suits, the majority in tailored and semi-tailored styles of excellent quality Tricotine, Piquetine, Covert and Poiret Twill in navy and black. Sizes for women and misses.

**Alterations Before Easter**

Any necessary alterations on garments purchased will be made in time for Easter.

### Handsom...ing Suits, $19.75 t...

Hundreds ... of Suits are here for your choo... bracing the ... in the most fashionable mat... colorings—the ... selection of the season.

...r—Use New Sixth or Seventh St.

## Cut Glass Water Sets

*$12 to $15 Values Monday, at.....* **$9.50**

¶ 7-piece Sets, consisting of three-pint water pitcher and six tumblers to match. All cut in an effective floral or combination design, highly polished. Of heavy crystal glass—with two patterns to choose from. Also offered Monday:

| | |
|---|---|
| $13.50 Cut Glass Fruit Bowls | $8.50 |
| $12.00 Cut Glass 12-inch Sandwich Plates | $6.75 |
| $7.75 Cut Glass Ice Tubs | $3.95 |
| $8.75 Cut Glass Butter Dishes or covered Cheese Dishes | $4.75 |
| $6.50 Cut Glass Celery Trays | $3.50 |
| $7.50 Cut Glass 8-inch Fruit Bowls | $3.75 |
| $8.95 Cut Glass Sugar and Cream Sets | $4.50 |
| $12.95 Cut Glass Ice Cream Trays | $6.95 |
| $7.50 Cut Glass 12-inch Vases | $3.35 |
| $5.50 Cut Glass 10-inch Vases | $2.75 |

Fifth Floor

### 2...90 Swiss-Made 'Kerchiefs

... 25c

¶ We co... this one of the very best ... Handkerch... ues ever offered, and the ... women ... these Handkerchiefs in ... dozen and ... en lots will be doing a very ... wise thing.

... kiefs are always extremely ... scarce ... stations are only received at ... infrequ... Handkerchiefs are made of ... sheerest ... with beautiful hand-loom ... embroid... and scalloped edges in a ... variety of ... designs.

Main Floor

### Linen... Underprice...

¶ Linens both beautiful ... are offered at substa...

**$3.75 Table Damask**

All linen, full bleached Tab... 70 inches wide. Choice floral ... a good weight.

$10.50 Napkins to match; ... size; dozen

**$17.50 Tablecloths**

All-linen bleached damask ... Cloths of an excellent qual... size in handsome round design...

**$2.00 Centerpieces**

Madeira hand-embroidered ... with scalloped edge. Round ... exceptional value for Monday:

...ctical for general use ab... ...gs Monday.

**$6.75 Bed Set...**

Scalloped-edge crochet... size, cut corner spread... full-size beds with roll e...

**Bed Sheets,...**

Made of good quality ... in size 81x90 inches, ... suitable for full size bed...

**59c Bath Tow...**

Bleached, hemmed Tur... in large size 22x44 inc... pink striped border. Hea... quality.

Third Floor—Use New 6th or ...

***Unusual Values in Pink Brocaded***

## Kabo Corsets

*$6.50 Values at.....* **$5.00**



¶ All made of handsome pink silk brocade—well boned throughout. All models neatly trimmed at top; with two pairs of plain, heavy supporters. In good range of sizes.

**$5.50 Modart Corset, $4.45**

Front-lace Modart Corsets; all new Spring models; in low and medium bust style; made of fancy pink materials, well boned and very comfortable; good range of sizes.

**$2.00 Bust Confiners, $1.45**

Made of excellent quality jersey silk, in low back style and closed in the back only; in a good range of sizes and splendid values at this special price.

Third Floor—Use New 6th or 7th St. Elevators

***Extraordinary Savings on***

## Ohio and United Auto Casings

***Sold With Adjustment Guarantee of 6000 Miles***

¶ Made of highest grade materials throughout, in full sizes. All prices subject to stock on hand.

| Size | | New List Price | Sale Price |
|---|---|---|---|
| 30x3 | Plain | $15.00 | $ 8.25 |
| 30x3 | Non-Skid | $16.80 | $ 9.24 |
| 30x3½ | Non-Skid | $20.00 | $10.90 |
| 32x3½ | Non-Skid | $25.30 | $13.92 |
| 31x4 | Non-Skid | $28.00 | $15.40 |
| 32x4 | Non-Skid | $33.65 | $18.51 |
| 33x4 | Non-Skid | $35.35 | $19.44 |
| 34x4 | Non-Skid | $36.10 | $19.86 |
| 33x4½ | Non-Skid | $46.45 | $25.55 |
| 34x4½ | Non-Skid | $47.95 | $26.37 |
| 35x4½ | Non-Skid | $50.10 | $27.56 |
| 36x4½ | Non-Skid | $50.85 | $27.98 |

**Havoline Motor Oils**

*In 5-Gallon Cans*

Medium, $5.75 Value, Per Can... **$3.19**

Heavy, $6.25 Value, Per Can... **$3.59**

Havoline Motor Grease and Gear Grease, 5-pound pail..... 75c

**Eagle Brand Inner Tubes**

| Size | List Price | Sale Price | Size | List Price | Sale Price |
|---|---|---|---|---|---|
| 30x3 | $2.90 | $1.98 | 32x4½ | $6.45 | $4.32 |
| 30x3½ | $3.40 | $2.38 | 33x4½ | $6.55 | $4.58 |
| 32x3½ | $3.80 | $2.66 | 34x4½ | $6.65 | $4.65 |
| 31x4 | $4.55 | $3.20 | 35x4½ | $6.75 | $4.73 |
| 32x4 | $4.65 | $3.25 | 36x4½ | $6.95 | $4.87 |
| 33x4 | $4.90 | $3.45 | 35x5 | $7.70 | $5.40 |
| 34x4 | $5.10 | $3.58 | 35x5 | $7.90 | $5.53 |

**$3 Windshield Visors, $1.98**

Built of a heavy black rubberized fabric, stretched over an extra strong steel frame. Furnished complete with adjustable brackets ready to attach. Suitable for all cars.

**$6.00 Spotlights, $3.95**

Howe Spotlights, with front diameter of six inches. Enameled black and fitted with Universal brackets and 6-v. 21-cp. bulb and push-button switch.

**$12.50 Ford Starters, $1.95**

Enables you to start your car without leaving your seat. Can be installed in 2 hours.

**$30.00 Wind Guards, $11.95**

Made of heavy glass, with polished edges and rounded corners. Has highly polished nickeled attachments. Does not interfere with side curtains or operation of side lights. We have guards in stock to fit a great many makes of cars.

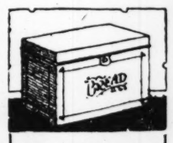
**$2.50 Anti-Kick Devices, 98c**

For Ford cars. Attached to cranks; they prevent accidents from back-firing while cranking.

**Transparent Sheeting, $1.50**

Heavy, transparent sheeting, of excellent quality. Size 20x36 inches. Sixth Floor.

## Home and Garden Needs



**Bread Boxes**

$1.25 Grade at..... **89c**

Strongly made of heavy tin, nicely Japanned—in blue or brown. All have hinge covers.

¶ Monday's offering of Housewares and Spring Planting Needs is varied, affording savings that are entirely too substantial to be overlooked. The following groups, all specially priced, show the wisdom of purchasing on this day:

| | |
|---|---|
| $5.00 Willow Clothes Hampers; covers; good size | $3.39 |
| $1.70 Old English Wax; 2-lb. can | $1.05 |
| $1.25 Washtubs; large size; galvanized iron | 81c |
| 65c Wash Boards; strong; full size | 33c |
| $1.00 Clotheslines; 100 ft. long | 73c |
| $2.00 Ice Cream Freezers; 4-quart size | $1.49 |
| $1.15 Sprinkling Cans; 6-qt.; japanned | 85c |
| $5.95 Laundry Stoves; two-hole tops | $4.49 |
| 70c Rakes; 16-tooth | 53c |
| 55c Hoes; steel blades | 40c |
| $1.35 Garden Spades | $1.09 |
| 25c Mixed Lawn Seed, pkg | 20c |
| $1.98 Carpet Sweepers | $1.45 |
| $4.00 Lunch Kits | $2.75 |
| $1.65 Spading Forks; 4-tine; special at | $1.25 |
| $1.75 O-Cedar Mops; large size | $1.15 |
| $5.05 Dutch Ovens; No. 10 size; Griswold make | $4.29 |
| $1.85 Garden Sets; ladies' size hoe, rake and spade | $1.37 |
| 10c Dahlia Bulbs; assorted colors | 2 for 15c |
| 15c Hollyhock Bulbs; assorted colors | 10c |
| 10c Canna Bulbs; assorted colors | 2 for 15c |
| 25c Peony Bulbs; assorted colors | 15c |
| 15c Calladium Bulbs; 7 to 9 | 10c |
| 5c Tube Rose Bulbs; good size | 3 for 10c |
| $2.35 Hedge Shears; 8-inch blades | $1.84 |
| Crystal White Soap; white laundry Soap; only 10 bars to a customer | 10 bars at 56c |

No phone or mail orders accepted on Soap.



**Wool Dusters**

$1.20 Grade at..... **85c**

Suitable for cleaning wall and ceiling—with long and short handles. Made of lambs' wool.

Basement Gallery

# OUSBARR CO.

*and Redeem Full Books for $2*
*e—Few Restricted Articles E*

*Largest Distributors of Merchandise at Retail in Missouri or the West.*

## Easter Candies and Novelties

¶ You will find the widest variety of Easter candies, novelties and Easter Eggs. And no matter how brightly colored they are, the children may eat them all, for every novelty has been carefully prepared of the most wholesome ingredients. Sweetmeats suitable for Easter favors for the table may also be chosen here from a pleasing assortment—all very reasonably priced.

Main Floor

## French Val. Laces

¶ Large lot of excellent quality imported Laces, including edges in all widths with insertions to match, beadings and edges with beading tops; suitable for all trimming purposes; Monday, yard ..... 5c

Main Floor

## Feather Pillows

¶ Filled with new goose feathers and covered with heavy art ticking; size 20x27 inches; $7.50 value; special Monday, pair ..... $5.98

Third Floor

# *er Wi Wonderfully Complete Stocks in Every Section*



*of Our Leadership in Provi tra-Correct Apparel—*

## isses' Eas Suits

*Worth, Seven of Which Illustrated*

ng selections in our new and fully appointed Apparel Shops than w Spring clothes, for here the st models find representation and of one's particular type—not tion the exceptional values repre-

### New ster Suits

*Featured at.....* $49.75

A diversified group of wo and misses' Suits in latest Spring styles, superbly tailored and some embroidered and braided. Tailored and semi-tailored models in box-coat and belted effects. Sizes 14 to 44. Materials include Cov tine, Poiret Twill, Piquetine, Hairline Stripes and Velour Checks.

**tions Before Easter**

cessary alterations garments purchased ill be made in time Easter.

### Handsome ing Suits, $19.75 to $275

Hundreds and h of Suits are here for your choosing, embracing the authentic in the most fashionable materials and colorings—the larg tion of the season.

Fourth—Use New Sixth or Seventh St. Elevators

*Beginning Monday—in Time for Easter Adornment—a*

## Sale of LaTausca Pearls

***221 Strands—Classed as Seconds and Offered at Extreme Savings***

¶ It was indeed a stroke of good fortune that placed in our possession these celebrated Pearl Necklaces. For La Tausca Pearls are celebrated the country over, so closely resembling the genuine that only an expert eye can note the difference. The savings this event affords are extraordinary to say the least, and for personal adornment or as an Easter gift, nothing could be more welcome. Each Necklace bears the original La Tausca tag and comes in a beautiful La Tausca gift case.



*At* $5.95

**Seconds of Pearls That Regularly Sell for $19**

18-inch strands of Panama-Pacific La Tausca Necklaces graduated iridescent Oriental pearls. Have clasps of solid gold.

*At* $7.95

**Seconds of Pearls That Regularly Sell for $24.75**

24-inch Panama - Pacific and 18-inch Lady Gray La Tausca Pearls, all fitted with solid-gold clasps.

*At* $9.95

**Seconds of Pearls That Regularly Sell for $35.00**

24-inch Diamond Opera Necklaces, 18-inch Lady Gray Necklaces and 30-inch Panama-Pacific Necklaces, each with clasp of solid white gold set with a genuine diamond.

*At* $13.95

**Seconds of Pearls That Regularly Sell at $45**

24-inch beautiful Roman Marquette La Tausca Pearls, charmingly graduated. Have clasps of solid gold.

Main Floor

*One of Monday's Feature Events—*

## Sale of Silk Easter Neckwear

*Offering Extreme Values at....* $1.65 *Neckwear of Richest Imported Silks*



¶ Critical men will welcome this sale. The special price for Monday is quite a feature. But the way these Ties are shaped, the manner in which they are finished, and best of all, the wonderful quality of the silk, will appeal above all other things. Ties are made in open-end, four-in-hand style of imported brocaded satins, silk twills and other all silk weaves, in allover flowered effects, Persian designs, fancy basket weaves, fancy figured designs and new novelty patterns. All have slip-easy bands.

### Silk Knit Ties

***$1.50 and $2 Values*** $1

Tubular Ties which can be worn on either side. Shown in narrow and medium widths in an extensive assortment of stripes, plain colors and heather mixtures.

### Men's Silk Ties

***Very Special at*** $1

Fashionable Neckwear, made of domestic and imported silk in allover flowered effects, scroll patterns, stripes, dots, etc. Large, flowing-end Ties with slip-easy bands.

Main Floor

***A Superb Collection of Rare***

## Perfumes

—displayed in the new French Section, an addition to our newly-enlarged, beautiful Toilet Goods Section, where fashion devotees may leisurely select the choicest products of world-renowned parfumiers.

| | |
|---|---|
| Perfume Gimay Origon, bottle | $4.50 |
| Perfume Gimay Ambre, bottle | $6.50 |
| Perfume Gimay Mille Fleur, bottle | $6.75 |
| Perfume Gimay Chypre ,bottle | $6.00 |
| Perfume Gimay Toilet Water, bot | $3.00 |
| Gimay Face Powder, all odors, box | $1.00 |
| Houbigant's Ideal Extract, per oz | $2.45 |
| $5.25 Houbigant's Quelque Fleur | $3.95 |
| $7.25 Houbigant's Ideal Toilet Water | $5.50 |
| Coty's L'Origan Perfume, $7 size | $5.25 |
| Coty's La Rose Jacqueminot Extract; $2.50 value; special, per ounce | $1.75 |
| Coty's 16-ounce Toilet Water, all odors; $13.00 size; special | $9.50 |
| Piver's Extracts; Original, Azurea, Floramye and Le Trefle; $1.85 value | $1.45 |

Main Floor

***A Special Selling of***



## Girls' Reefers

*Monday at.....* $13.95

¶ Peter Thompson model Reefers—made of splendid grade all-wool, navy blue serge. Double-breasted style, with sailor or convertible collar. All are nicely finished and trimmed with white silk braid and embroidered emblem. Sizes 12 to 16 years.

Fourth Floor—Use New 6th or 7th St. Elevators

***Impressive Values Continue to Characterize Our***

# $100,000 Rug Sale

¶ Only Rugs of the highest quality are offered—and in a variety of patterns and colors that makes choosing a pleasure. The notable groups, offered Monday, at special prices, are:

### Axminster Rugs

**$62.00 Quality, Monday at..... $49.50**

Made in seamless style, with deep, rich pile. In the season's choicest designs and color combinations. Suitable for any room. All 9x12 feet and exceptional values.

**$6.25 Axminster Rugs;** 27x54 inches; very heavy quality; at ..... $4.50

**$11 Axminster Rugs;** 36x70 inches; very heavy; in beautiful colors and patterns .... $7.75

### Brussels Rugs

**$37.50 Grade at ..... $27.50**

Seamless Rugs, made of best quality twisted yarns. Very large assortment of patterns and colorings. Highly desirable for living rooms, bedrooms or dining rooms. All 9x12 feet.

### Axminster Rugs

**$55 Value at ..... $41.85**

Room size, being 8 ft. 3 in. by 10 ft. 6 in. In a large variety of pretty designs and all the wanted colors. Every Rug in this group represents an unusual value.

### Inlaid Linoleum

**$2.00 Grade at, Sq. Yd.. $1.25**

Colors go through to back. Shown in a wide variety of hardwood, tile, block and carpet patterns. Especially suited for kitchens, bathrooms, dining-rooms, offices and stores.

### Wilton Rugs

**$90.00 Grade, Monday at.... $65.00**

Three patterns to choose from—all in effective color combinations. Every Rug is woven from the best quality worsted yarns and is 9x12 feet. Suitable for any room in the home.

Fifth Floor

## 2100 Swiss-Made 'Kerchiefs

*50c G... Mom... Each...* 25c



¶ We cons... Handkerchie... women who... dozen and tw... wise thing.

These H... scarce and... infrequent... sheerest qu... embroidere... variety of...

...ts are always extremely ...ons are only received at ... Handkerchiefs are made of ... with beautiful hand-loom ... and scalloped edges in a ... designs.

Main Floor

***The Art Needlework Section Offers***

## Pillow Covers

*50c Grade Monday, at..* 25c

¶ Covers for baby pillows—stamped in simple designs for eyelet or solid embroidery. Of good quality white pique.

**$1.00 Carriage Covers, 50c**

Stamped Baby Carriage Covers; on white pique, in several neat designs.

**59c Stamped Towels, 39c**

Of mercerized huck. Stamped for scalloped edges and effective border designs.

**$2.50 to $3.50 Scarfs, $1.69**

Odd lot of Scarfs in various sizes and styles. Some are of jewel cloth; others have plain centers, with lace insertion and edging.

Third Floor—Use New 6th or 7th St. Elevators

## Floor Lamps

***$32.50 to $37.50 Values at*** $22.50



¶ Handsome hand-turned mahogany finish bases, 4-inch diameter, and with high piano finish. The shades are on 26-inch frames—made of good quality brightly colored silks. Many pretty patterns, and nicely trimmed with gold tinseled braid and chenille fringe. Complete with 2-light pull chain, cord and plug.

**Shades for Floor Lamps**

A large, special purchase of most artistic Lamp Shades, enables us to offer the following remarkable savings:

| | |
|---|---|
| $15 26-in. Silk Shades | $10.00 |
| $20 to $22.50 26-in. Silk Shades | $12.50 |
| $25 to $27.50 26-in. Silk Shades | $15.00 |
| $30 to $35 26-in. Silk Shades | $22.50 |

Fifth Floor

## Linens Underpriced

...ractical for general use about the home ...s Monday.

**$3.75 Table Damask, ...**

All linen, full bleached Tab... 70 inches wide. Choice floral d... a good weight.

$10.50 Napkins to match; ... size; dozen

**$17.50 Tablecloths, ...**

All-linen bleached damask pa... Cloths of an excellent quality... size in handsome round designs.

**$2.00 Centerpieces, ...**

Madeira hand-embroidered ce... with scalloped edge. Round, 1... exceptional value for Monday.

**$6.75 Bed Sets, $5.95**

Scalloped-edge crochet Bed Sets, large size, cut corner spread. 84x94-in., for full-size beds with roll cover to match.

**Bed Sheets, $1.29**

Made of good quality bleached sheeting in size 81x90 inches. Nicely hemmed, suitable for full size beds.

**59c Bath Towels, 42c**

Bleached, hemmed Turkish Bath Towels in large size 22x44 inches with blue or pink striped border. Heavy double thread quality.

Third Floor—Use New 6th or 7th St. Elevators

***"Singer" Electric***

## Machines

*Special, Monday..* $65

¶ "Singer" Electric Portable Machines, with excellent motor, made in the popular model, No. 66.

| | |
|---|---|
| Singer Electric Portable Machines | $50 |
| $80 New Home Electric Machines | $60 |
| $80 White Rotary Electric Portables | $65 |
| $80 Singer Machines; model No. 66 | $55 |
| $75 New Home Machines; late models | $60 |
| White Rotary, New Home and other makes; all guaranteed Machines | $37.50 |

Sixth Floor

## Spring Wall Papers

—are offered Monday at special prices which represent only one-half or one-third of their regular prices. In the following groups, all specially priced, you will find papers for every room in the house.

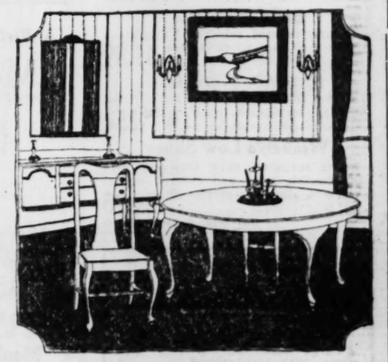
| | |
|---|---|
| Bedroom Papers in chintz effects and dainty floral stripe designs, roll | 7c |
| Sold only with border, at yard | 8c |
| Varnished Papers; several patterns; suitable for bathroom and kitchen; extra heavy quality; roll | 30c |
| Kitchen block and tile effects—in blue, green, brown, tan and gray, roll | 19c |
| Sold only with border, at yard | 9c |
| Tapestry and foliage effects, for living rooms, libraries and halls; roll | 65c |
| Parlor, hall, living room and reception hall Papers in the newest designs, roll | 28c |
| Bedroom Papers in all-over effects, stripes and floral designs, roll | 19c |
| Sold only with borders, at yard | 12c to 15c |

Fifth Floor

***Notable Savings Mark This Monday Offering of***

## 9-Piece Dining-Room Suites

*$250 Values, Monday at...* $165



¶ Excellently made in the attractive Queen Anne period style, with good walnut finish. Nine pieces in each Suite, including 60-inch buffet, china cabinet, extension table and six chairs. Surely, an unusual opportunity to procure dining-room furniture of the highest type at savings.

**$49.75 Settees, $28.00**

Strongly made of brown fiber, which is well finished. $29 Chair or Rocker, to match Settees, with cretonne cushions, **$16.75.**

**$35 Simmons Beds, $27.50**

Three-piece Simmons Beds, in walnut or mahogany finish. Excellent Springs with bed.

**Other Simmons Beds at special prices.**

**$450 to $550 Living-Room Suites**

Sample mohair three-piece Suites, consisting of large davenport, chair and rocker. $325

**$75 Breakfast Sets**

Decorated in blue or gray. Drop-leaf table, with four chairs to match. An exceptional value. $37.50

Seventh Floor

## Tea Room Luncheon, 75c

¶ Our Tea Room is a splendid place to lunch when you are shopping. The surroundings are pleasant and the service excellent. For Monday:

Vegetable Soup or Consomme Royal.
Finnan Haddie, Delmonico or Broiled Sirloin Steak with Mushroom Sauce, or Roast Young Lamb with Mint Sauce, or Fried Chicken Cutlet with Asparagus tips.
Brown Potatoes or Mashed Potatoes.
Succotash Southern Style or Fruit Salad.
Peach Pie or Tapioca Pudding with Whipped Cream or fresh Strawberry Ice Cream.
Tea, Coffee or Milk. **Sixth Floor.**

## Women's Silk Hosiery

Full-fashioned all-silk stockings with double tops, high spliced heels, double soles and toes. Choice of black, white and navy. $3 quality, Monday, pair... **$1.85** Main Floor

## Reed Strollers

¶ Special offering of Reed Strollers or Go-Carts, with reed hood and adjustable front and back; $22.50 value; Monday ..... **$14.50** Sixth Floor

# FAMOUS BAR

*We Give Eagle Stamps and Redeem Full Books for ... or $2.50 in Merchandise—Few Restricted Articles.*

# Ushering in the Last Week Before Easter Wi... Wor...

***Monday—An Unusual Value-Giving Event for Women and Misses***

# Sale of House Dresses




***Hundreds of Garments in New and Extremely Pretty Spring Styles for Porch and House Wear—Sizes 36 to 52***

¶ This is a sale that you will surely want to attend, for the savings are unusual and the Dresses are just as pretty as can be—practical tailored and dressy styles, showing new belts, youthful sashes, becoming surplice tie effects, smart collars, cuffs and ruffle trimmings. Made by the foremost manufacturers of women's house dresses and which you will instantly recognize by the labels. When you see them you'll appreciate the advantage of buying a season's supply.

### $2.50 to $3.50 House Dresses — $1.95

Percale, Amoskeag gingham and splendid quality Lawn Dresses. Loose-lined models of small checked gingham with hemstitched white poplin collar and cuffs—wide-belt models of plaid gingham with white trimmings—belted lawn dresses with white organdie collar and cuffs. Some with yarn and silk embroidered trimming touches .....

### $3.95 and $4.50 House Dresses — $2.95

Checked, striped and plaid gingham Dresses in two and three-tone effects. Youthfully fashioned on becoming lines with attractive collars, cuffs and fancy skirts, including loose plaited models with tie sashes and fitted tailored styles with sashes and plaited skirts .....

### $4.95 to $5.95 House Dresses — $3.95

Dresses of extremely smart style, in dressy effects, of best quality ginghams, lawns and tissues, in beautiful new patterns, many of the high-grade Renfrew fabrics—daintily ruffled, tucked and variously finished with folds, pretty collars, sashes, belts and fancy pockets .....

### Dresses, Special

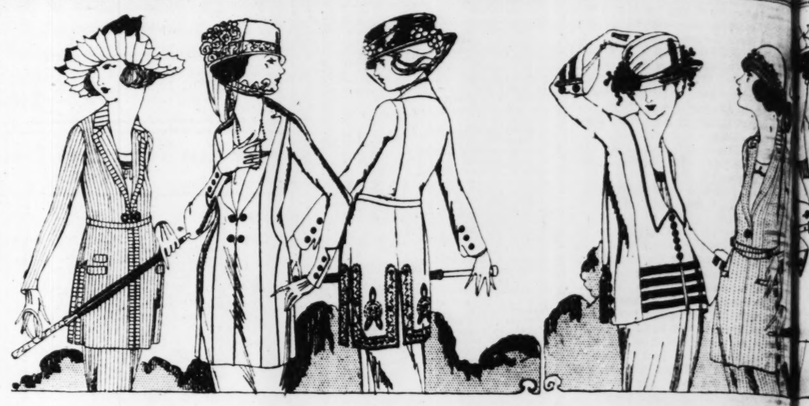
500 Billy Burke Dresses, made of heavy quality indigo blue scout percale, with long sleeves and reversible collars. Women's regular and extra sizes..... **$1.50**

### "Dix Make" Dresses

400 Dresses in this well-known make; new Spring styles of percale, gingham, tissue and lawn, also a limited number of uniforms in gray, blue and white; subject to imperfections, but remarkable values..... **$2.95**

Third Floor—Use New Sixth or Seventh St. Elevators



*This Week Will Witness a Further Demonstration of Our Leadership in Pro... Ultra-Correct Apparel—*

## Women's and Misses' Easter Suits

***Presenting Garments of Exceptional Worth, Seven of Which Are Illustrated***

¶ There could be no better time to experience the advantage of making selections in our new and fully appointed Apparel Sh... during the days when all femininity gives unusual consideration to new Spring clothes, for here the latest models find representa... afford unusual opportunities to choose according to the requirements of one's particular type—mention the exceptional value... sented at each price.

### New Easter Suits

*Featured at.....* **$35**

This group includes smart tailor-mades, semi-tailored and dressy models that are very well made, excellently finished, lined with plain or fancy silk, some beautifully embroidered, others braided, silk bound or unadorned. Sizes 14 to 44. Colorings are tan, navy and black in Tricotine, Serge and Covert

### New ...ster Suits

*Featur... at.....* **49.75**

A diversified group of ...nd misses' Suits in latest Spri... superbly tailored and ... embroidered and braided. ... and semi-tailored models ... box-coat and belted effects. S... 44. Materials include C...cotine, Poiret Twill, Piquetine, Stripes and Velour Check...

### Special Values in Suits at $75

A very remarkable group of about 50 Suits, the majority in tailored and semi-tailored styles of excellent quality Tricotine, Piquetine, Covert and Poiret Twill in navy and black. Sizes for women and misses.

**Alterations Before Easter**
Any necessary alterations on garments purchased will be made in time for Easter.

### Handsom...ing Suits, $19.75 t...

Hundreds ... of Suits are here for your cho... bracing the ... les in the most fashionable ma... colorings—the ... lection of the season.

...r—Use New Sixth or Seventh St.

## Cut Glass Water Sets

*$12 to $15 Values Monday, at.....* **$9.50**

¶ 7-piece Sets, consisting of three-pint water pitcher and six tumblers to match. All cut in an effective floral or combination design, highly polished. Of heavy crystal glass—with two patterns to choose from. Also offered Monday:

| | |
|---|---|
| $13.50 Cut Glass Fruit Bowls | $8.50 |
| $12.00 Cut Glass 12-inch Sandwich Plates | $6.75 |
| $7.75 Cut Glass Ice Tubs | $3.95 |
| $8.75 Cut Glass Butter Dishes or covered Cheese Dishes | $4.75 |
| $6.50 Cut Glass Celery Trays | $3.50 |
| $7.50 Cut Glass 8-inch Fruit Bowls | $3.75 |
| $8.95 Cut Glass Sugar and Cream Sets | $4.50 |
| $12.95 Cut Glass Ice Cream Trays | $6.95 |
| $7.50 Cut Glass 12-inch Vases | $3.35 |
| $5.50 Cut Glass 10-inch Vases | $2.75 |

Fifth Floor



### 2...0 Swiss-Made 'Kerchiefs

...y, ... Each ... **25c**

¶ We co... this one of the very best Handkerch... ues ever offered, and the women ... these Handkerchiefs in dozen and ...en lots will be doing a very wise thing.

These ...chiefs are always extremely scarce ... stations are only received at infrequent ... Handkerchiefs are made of sheerest ... with beautiful hand-loom embroidered ... and scalloped edges in a variety of ... designs.

Main Floor

## Linen... Underprice...

¶ Linens both beautiful ... are offered at substa...

**$3.75 Table Damask**
All linen, full bleached Table... 70 inches wide. Choice floral ... a good weight.
$10.50 Napkins to match; ... size; dozen

**$17.50 Tablecloths**
All-linen bleached damask ... Cloths of an excellent ... size in handsome round design...

**$2.00 Centerpieces**
Madeira hand-embroidered ... with scalloped edge. Round ... exceptional value for Monday:

...ractical for general use ab... ...gs Monday.

**$6.75 Bed Se...**
Scalloped-edge crochet... size, cut corner spread... full-size beds with roll e...

**Bed Sheets...**
Made of good quality ... in size 81x90 inches. ... suitable for full size bed...

**59c Bath Tow...**
Bleached, hemmed Tur... in large size 22x44 in... pink striped border. He... quality.

Third Floor—Use New 6th or ...

*Unusual Values in Pink Brocaded*

## Kabo Corsets

*$6.50 Values at.....* **$5.00**



¶ All made of handsome pink silk brocade—well boned throughout. All models neatly trimmed at top; with two pairs of plain, heavy supporters. In good range of sizes.

**$5.50 Modart Corset, $4.45**
Front-lace Modart Corsets; all new Spring models; in low and medium bust style; made of fancy pink materials, well boned and very comfortable; good range of sizes.

**$2.00 Bust Confiners, $1.45**
Made of excellent quality jersey silk, in low back style and closed in the back only; in a good range of sizes and splendid values at this special price.

Third Floor—Use New 6th or 7th St. Elevators

*Extraordinary Savings on*

## Ohio and United Auto Casings

***Sold With Adjustment Guarantee of 6000 Miles***

¶ Made of highest grade materials throughout, in full sizes. All prices subject to stock on hand.

| Size | | New List Price | Sale Price |
|---|---|---|---|
| 30x3 | Plain | $15.00 | $ 8.25 |
| 30x3 | Non-Skid | $16.80 | $ 9.24 |
| 30x3½ | Non-Skid | $20.00 | $10.90 |
| 32x3½ | Non-Skid | $25.30 | $13.92 |
| 31x4 | Non-Skid | $28.00 | $15.40 |
| 32x4 | Non-Skid | $33.65 | $18.51 |
| 33x4 | Non-Skid | $35.35 | $19.44 |
| 34x4 | Non-Skid | $36.10 | $19.86 |
| 35x4½ | Non-Skid | $46.45 | $25.55 |
| 34x4½ | Non-Skid | $47.95 | $26.37 |
| 35x4½ | Non-Skid | $50.10 | $27.56 |
| 36x4½ | Non-Skid | $50.85 | $27.98 |

### Havoline Motor Oils
*In 5-Gallon Cans*
Medium, $5.75 Value, Per Can... **$3.19**
Heavy, $6.25 Value, Per Can... **$3.59**
Havoline Motor Grease and Gear Grease, 5-pound pail..... 75c

### Eagle Brand Inner Tubes

| Size | List Price | Sale Price | Size | List Price | Sale Price |
|---|---|---|---|---|---|
| 30x3 | $2.90 | $1.98 | 32x4½ | $6.45 | $4.32 |
| 30x3½ | $3.40 | $2.38 | 33x4½ | $6.55 | $4.58 |
| 32x3½ | $3.80 | $2.66 | 34x4½ | $6.65 | $4.65 |
| 31x4 | $4.55 | $3.20 | 35x4½ | $6.75 | $4.73 |
| 32x4 | $4.65 | $3.25 | 36x4½ | $6.95 | $4.87 |
| 33x4 | $4.90 | $3.43 | 35x5 | $7.70 | $5.40 |
| 34x4 | $5.10 | $3.58 | 35x5 | $7.90 | $5.53 |

### $3 Windshield Visors, $1.98
Built of a heavy black rubberized fabric, stretched over an extra strong steel frame. Furnished complete with adjustable brackets ready to attach. Suitable for all cars.

### $6.00 Spotlights, $3.95
Howe Spotlights, with front diameter of six inches. Enameled black and fitted with Universal brackets and 6-v, 24-cp. bulb and push-button switch.

### $12.50 Ford Starters, $1.95
Enables you to start your car without leaving your seat. Can be installed in 2 hours.

### $30.00 Wind Guards, $11.95
Made of heavy glass, with polished edges and rounded corners. Has highly polished nickeled attachments. Does not interfere with side curtains or operation of side lights. We have guards in stock to fit a great many makes of cars.

### $2.50 Anti-Kick Devices, 98c
For Ford cars. Attached to cranks; they prevent accidents from back-firing while cranking.

### Transparent Sheeting, $1.50
Heavy, transparent sheeting, of excellent quality. Size 20x36 inches. Sixth Floor.

## Home and Garden Needs



**Bread Boxes**
$1.25 Grade at..... **89c**
Strongly made of heavy tin, nicely Japanned—in blue or brown. All have hinge covers.

¶ Monday's offering of Housewares and Spring Planting Needs is varied, affording savings that are entirely too substantial to be overlooked. The following groups, all specially priced, show the wisdom of purchasing on this day:

| | |
|---|---|
| $5.00 Willow Clothes Hampers; covers; good size | $3.39 |
| $1.70 Old English Wax; 2-lb. can | $1.05 |
| $1.25 Washtubs; large size; galvanized iron | 81c |
| 65c Wash Boards; strong; full size | 33c |
| $1.00 Clotheslines; 100 ft. long | 73c |
| $2.00 Ice Cream Freezers; 4-quart size | $1.49 |
| $1.15 Sprinkling Cans; 6-qt.; japanned | 85c |
| $5.95 Laundry Stoves; two-hole tops | $4.49 |
| 70c Rakes; 16-tooth | 53c |
| 55c Hoes; steel blades | 40c |
| $1.35 Garden Spades | $1.09 |
| 25c Mixed Lawn Seed, pkg | 20c |
| $1.98 Carpet Sweepers | $1.45 |
| $4.00 Lunch Kits | $2.75 |
| $1.65 Spading Forks; 4-tine; special at | $1.25 |
| $1.75 O-Cedar Mops; large size | $1.15 |
| $5.05 Dutch Ovens; No. 10 size; Griswold make | $4.29 |
| $1.85 Garden Sets; ladies' size hoe, rake and spade | $1.37 |
| 10c Dahlia Bulbs; assorted colors | 2 for 15c |
| 15c Hollyhock Bulbs; assorted colors | 10c |
| 10c Canna Bulbs; assorted colors | 2 for 15c |
| 25c Peony Bulbs; assorted colors | 15c |
| 15c Calladium Bulbs; 7 to 9 | 10c |
| 5c Tube Rose Bulbs; good size | 3 for 10c |
| $2.35 Hedge Shears; 8-inch blades | $1.84 |
| Crystal White Soap; white laundry Soap; only 10 bars to a customer | 10 bars at 56c |

No phone or mail orders accepted on Soap.



**Wool Dusters**
$1.20 Grade at..... **85c**
Suitable for cleaning wall and ceiling—with long and short handles. Made of lambs' wool.

Basement Gallery

SUNDAY, MARCH 20, 1921.



# OUSBARR CO.

*Largest Distributors of Merchandise at Retail in Missouri or the West.*

## Easter Candies and Novelties

¶ You will find the widest variety of Easter candies, novelties and Easter Eggs. And no matter how brightly colored they are, the children may eat them all, for every novelty has been carefully prepared of the most wholesome ingredients. Sweetmeats suitable for Easter favors for the table may also be chosen here from a pleasing assortment—all very reasonably priced.

Main Floor

## French Val. Laces

¶ Large lot of excellent quality imported Laces, including edges in all widths with insertions to match, beadings and edges with beading tops; suitable for all trimming purposes; Monday, yard ..... **5c**

Main Floor

## Feather Pillows

¶ Filled with new goose feathers and covered with heavy art ticking; size 20x27 inches; $7.50 value; special Monday, pair ..... **$5.98**

Third Floor

# er Wi Wonderfully Complete Stocks in Every Section



*of Our Leadership in Providing Ultra-Correct Apparel—*

## isses' Easter Suits

*l Worth, Seven of Which Illustrated*

ng selections in our new and fully appointed Apparel Shops than ew Spring clothes, for here the best models find representation and s of one's particular type—not to mention the exceptional values repre-

### New ster Suits

*Featured at.....* **49.75**

A diversified group of women's and misses' Suits in latest Spring styles, superbly tailored and some embroidered and braided. Tailored and semi-tailored models in box-coat and belted effects. Sizes 14 to 44. Materials include Covertone, Poiret Twill, Piquetine, Hairline Stripes and Velour Checks.

**tions Before Easter**

ecessary alterations garments purchased will be made in Easter.

### Handsome ing Suits, $19.75 to $275

Hundreds and hundreds of Suits are here for your choosing, embracing the authentic styles in the most fashionable materials and colorings—the largest selection of the season.

Fourth—Use New Sixth or Seventh St. Elevators

*Beginning Monday—in Time for Easter Adornment—a*

## Sale of LaTausca Pearls

***221 Strands—Classed as Seconds and Offered at Extreme Savings***

¶ It was indeed a stroke of good fortune that placed in our possession these celebrated Pearl Necklaces. For La Tausca Pearls are celebrated the country over, so closely resembling the genuine that only an expert eye can note the difference. The savings this event affords are extraordinary to say the least, and for personal adornment or as an Easter gift, nothing could be more welcome. Each Necklace bears the original La Tausca tag and comes in a beautiful La Tausca gift case.



*At* $5.95

**Seconds of Pearls That Regularly Sell for $19**

18-inch strands of Panama-Pacific La Tausca Necklaces graduated iridescent Oriental pearls. Have clasps of solid gold.

*At* $7.95

**Seconds of Pearls That Regularly Sell for $24.75**

24-inch Panama - Pacific and 18-inch Lady Gray La Tausca Pearls, all fitted with solid-gold clasps.

*At* $9.95

**Seconds of Pearls That Regularly Sell for $35.00**

24-inch Diamond Opera Necklaces, 18-inch Lady Gray Necklaces and 30-inch Panama-Pacific Necklaces, each with clasp of solid white gold set with a genuine diamond.

*At* $13.95

**Seconds of Pearls That Regularly Sell at $45**

24-inch beautiful Roman Marquette La Tausca Pearls, charmingly graduated. Have clasps of solid gold.

Main Floor

*One of Monday's Feature Events—*

## Sale of Silk Easter Neckwear

*Offering Extreme Values at....* $1.65 *Neckwear of Richest Imported Silks*



¶ Critical men will welcome this sale. The special price for Monday is quite a feature. But the way these Ties are shaped, the manner in which they are finished, and best of all, the wonderful quality of the silk, will appeal above all other things. Ties are made in open-end, four-in-hand style of imported brocaded satins, silk twills and other all silk weaves, in allover flowered effects, Persian designs, fancy basket weaves, fancy figured designs and new novelty patterns. All have slip-easy bands.

### Silk Knit Ties

***$1.50 and $2 Values*** $1

Tubular Ties which can be worn on either side. Shown in narrow and medium widths in an extensive assortment of stripes, plain colors and heather mixtures.

### Men's Silk Ties

***Very Special at*** $1

Fashionable Neckwear, made of domestic and imported silk in allover flowered effects, scroll patterns, stripes, dots, etc. Large, flowing-end Ties with slip-easy bands.

Main Floor



### 21 0 Swiss-Made 'Kerchiefs

*50c Grade Monday, Each...* **25c**

¶ We consider this one of the very best Handkerchief values ever offered, and the women who buy these Handkerchiefs in dozen and two dozen lots will be doing a very wise thing.

These Handkerchiefs are always extremely scarce and the assortments are only received at infrequent intervals. Handkerchiefs are made of sheerest quality linen with beautiful hand-loom embroidered edges and scalloped edges in a variety of dainty designs.

Main Floor

## Linens Underpriced

¶ Linens both beautiful and practical for general use about the home are offered at substantial savings Monday.

**$3.75 Table Damask, $**

All linen, full bleached Table Damask, 70 inches wide. Choice floral designs, a good weight.

$10.50 Napkins to match; size; dozen

**$17.50 Tablecloths, $**

All-linen bleached damask patterns. Cloths of an excellent quality, size in handsome round designs.

**$2.00 Centerpieces, $**

Madeira hand-embroidered centers with scalloped edge. Round, 1[illegible] exceptional value for Monday.

**$6.75 Bed Sets, $5.95**

Scalloped-edge crochet Bed Sets, large size, cut corner spread. 84x94-in., for full-size beds with roll cover to match.

**Bed Sheets, $1.29**

Made of good quality bleached sheeting in size 81x90 inches. Nicely hemmed, suitable for full size beds.

**59c Bath Towels, 42c**

Bleached, hemmed Turkish Bath Towels in large size 22x44 inches with blue or pink striped border. Heavy double thread quality.

Third Floor—Use New 6th or 7th St. Elevators

*A Superb Collection of Rare*

## Perfumes

—displayed in the new French Section, an addition to our newly-enlarged, beautiful Toilet Goods Section, where fashion devotees may leisurely select the choicest products of world-renowned parfumiers.

| | |
|---|---|
| Perfume Gimay Origon, bottle | $4.50 |
| Perfume Gimay Ambre, bottle | $6.50 |
| Perfume Gimay Mille Fleur, bottle | $6.75 |
| Perfume Gimay Chypre, bottle | $6.00 |
| Perfume Gimay Toilet Water, bot. | $3.00 |
| Gimay Face Powder, all odors, box | $1.00 |
| Houbigant's Ideal Extract, per oz. | $2.45 |
| $5.25 Houbigant's Quelque Fleur | $3.95 |
| $7.25 Houbigant's Ideal Toilet Water, | $5.50 |
| Coty's L'Origan Perfume, $7 size | $5.25 |
| Coty's La Rose Jacqueminot Extract; $2.50 value; special, per ounce | $1.75 |
| Coty's 16-ounce Toilet Water, all odors; $13.00 size; special | $9.50 |
| Piver's Extracts: Original, Azurea, Floramye and Le Trefle; $1.85 value | $1.45 |

Main Floor

*The Art Needlework Section Offers*

## Pillow Covers

*50c Grade Monday, at..* **25c**

¶ Covers for baby pillows—stamped in simple designs for eyelet or solid embroidery. Of good quality white pique.

**$1.00 Carriage Covers, 50c**

Stamped Baby Carriage Covers; on white pique, in several neat designs.

**59c Stamped Towels, 39c**

Of mercerized huck. Stamped for scalloped edges and effective border designs.

**$2.50 to $3.50 Scarfs, $1.69**

Odd lot of Scarfs in various sizes and styles. Some are of jewel cloth; others have plain centers, with lace insertion and edging.

Third Floor—Use New 6th or 7th St. Elevators

*"Singer" Electric*

## Machines

*Special, Monday..* **$65**

¶ "Singer" Electric Portable Machines, with excellent motor, made in the popular model, No. 66.

| | |
|---|---|
| Singer Electric Portable Machines | $50 |
| $80 New Home Electric Machines | $60 |
| $80 White Rotary Electric Portables | $65 |
| $80 Singer Machines; model No. 66 | $55 |
| $75 New Home Machines; late models | $60 |
| White Rotary, New Home and other makes; all guaranteed Machines | $37.50 |

Sixth Floor

*A Special Selling of*



## Girls' Reefers

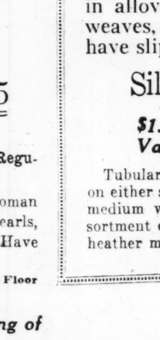
*Monday at.....* **$13.95**

¶ Peter Thompson model Reefers—made of splendid grade all-wool, navy blue serge. Double-breasted style, with sailor or convertible collar. All are nicely finished and trimmed with white silk braid and embroidered emblem. Sizes 12 to 16 years.

Fourth Floor—Use New 6th or 7th St. Elevators

## Floor Lamps

***$32.50 to $37.50 Values at*** $22.50



¶ Handsome hand-turned mahogany finish bases, 4-inch diameter, and with high piano finish. The shades are on 26-inch frames—made of good quality brightly colored silks. Many pretty patterns, and nicely trimmed with gold tinseled braid and chenille fringe. Complete with 2-light pull chain, cord and plug.

**Shades for Floor Lamps**

A large, special purchase of most artistic Lamp Shades, enables us to offer the following remarkable savings:

| | |
|---|---|
| $15 26-in. Silk Shades | $10.00 |
| $20 to $22.50 26-in. Silk Shades | $12.50 |
| $25 to $27.50 26-in. Silk Shades | $15.00 |
| $30 to $35 26-in. Silk Shades | $22.50 |

Fifth Floor

## Spring Wall Papers

—are offered Monday at special prices which represent only one-half or one-third of their regular prices. In the following groups, all specially priced, you will find papers for every room in the house.

| | |
|---|---|
| Bedroom Papers in chintz effects and dainty floral stripe designs, roll | 7c |
| Sold only with border, at yard | 8c |
| Varnished Papers; several patterns; suitable for bathroom and kitchen; extra heavy quality; roll | 30c |
| Kitchen block and tile effects—in blue, green, brown, tan and gray, roll | 19c |
| Sold only with border, at yard | 9c |
| Tapestry and foliage effects, for living rooms, libraries and halls; roll | 65c |
| Parlor, hall, living room and reception hall Papers in the newest designs, roll | 28c |
| Bedroom Papers in all-over effects, stripes and floral designs, roll | 19c |
| Sold only with borders, at yard | 12c to 15c |

Fifth Floor

*Impressive Values Continue to Characterize Our*

# $100,000 Rug Sale

¶ Only Rugs of the highest quality are offered—and in a variety of patterns and colors that makes choosing a pleasure. The notable groups, offered Monday, at special prices, are:

### Axminster Rugs

**$62.00 Quality, Monday at..... $49.50**

Made in seamless style, with deep, rich pile. In the season's choicest designs and color combinations. Suitable for any room. All 9x12 feet and exceptional values.

**$6.25 Axminster Rugs;** 27x54 inches; very heavy quality; at ..... **$4.50**

**$11 Axminster Rugs;** 36x70 inches; very heavy; in beautiful colors and patterns .... **$7.75**

### Brussels Rugs

**$37.50 Grade at ..... $27.50**

Seamless Rugs, made of best quality twisted yarns. Very large assortment of patterns and colorings. Highly desirable for living rooms, bedrooms or dining rooms. All 9x12 feet.

### Axminster Rugs

**$55 Value at ..... $41.85**

Room size, being 8 ft. 3 in. by 10 ft. 6 in. In a large variety of pretty designs and all the wanted colors. Every Rug in this group represents an unusual value.

### Inlaid Linoleum

**$2.00 Grade at, Sq. Yd.. $1.25**

Colors go through to back. Shown in a wide variety of hardwood, tile, block and carpet patterns. Especially suited for kitchens, bathrooms, dining-rooms, offices and stores.

### Wilton Rugs

**$90.00 Grade, Monday at.... $65.00**

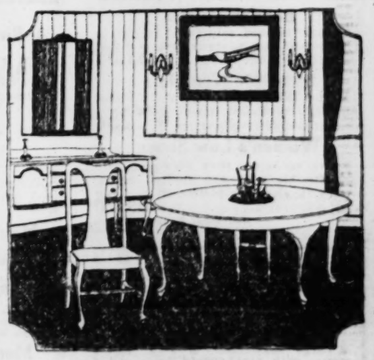
Three patterns to choose from—all in effective color combinations. Every Rug is woven from the best quality worsted yarns and is 9x12 feet. Suitable for any room in the home.

Fifth Floor

*Notable Savings Mark This Monday Offering of*

## 9-Piece Dining-Room Suites

***$250 Values, Monday at...*** $165



¶ Excellently made in the attractive Queen Anne period style, with good walnut finish. Nine pieces in each Suite, including 60-inch buffet, china cabinet, extension table and six chairs. Surely, an unusual opportunity to procure dining-room furniture of the highest type at savings.

**$49.75 Settees, $28.00**

Strongly made of brown fiber, which is well finished. $29 Chair or Rocker, to match Settees, with cretonne cushions. **$16.75.**

**$35 Simmons Beds, $27.50**

Three-piece Simmons Beds, in walnut or mahogany finish. Excellent Springs with bed.

**Other Simmons Beds at special prices.**

**$450 to $550 Living-Room Suites**

Sample mohair three-piece Suites, consisting of large davenport, chair and rocker. $325

**$75 Breakfast Sets**

Decorated in blue or gray. Drop-leaf table, with four chairs to match. An exceptional value. $37.50

Seventh Floor

**Chocolate Stars**

¶ Delicious Milk Chocolate Stars made of purest ingredients in our own modern candy factory. A treat for all; special Monday, pound..... 47c

Marshmallow Easter Eggs, Monday dozen..... 12c

Basement Economy Store

# FAMOUS-BARR CO.

*We Give Eagle Stamps and Redeem Full Books for $2 in Cash or $2.50 in Merchandise—Few Restricted Articles Excepted.*

*Largest Distributors of Merchandise at Retail in Missouri or the West.*

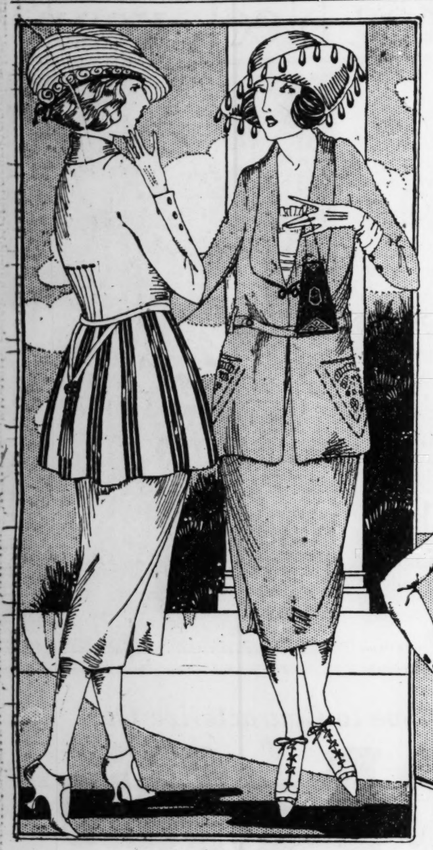
**Spiced Muffins**

¶ Tasty Muffins with just enough spice; tipped with rich icing; made of wholesome materials in our own bake shop; 25c value; Monday, dozen..... 18c

Basement Economy Store

*Entering on Its Third Week, Monday, the Basement Economy Store's Sixth Birthday Sale Particularly Features—*

# A Sale of $30 to $39.50 Easter Suits



*Which Involves Over 600 Unusually Smart Spring Suits, Profitably Purchased for This Sale. The Values Are Matchless. The Savings Afforded Are Emphatically Worthwhile*

¶ Here is a Pre-Easter sale of Suits which will be welcomed by hundreds of women and misses. It is indeed timely—as next Sunday is Easter. By taking the entire sample line and surplus stock of a well-known St. Louis maker we secured remarkable concessions which make this unusual sale possible. Unquestionably the Suit values presented here are among the best of the season. Every Suit is expertly tailored, correctly-styled, silk lined and perfect-fitting. Many are authentic copies of much higher priced garments. Sale begins Monday at 9 a. m.

**Sizes for Women and Misses in 50 Different Models**

**Materials**
*Tricotine Serge*
*Gabardine Poiret Twill*
*Velour Checks*

**Styles**
*Tailored Suits*
*Belted Suits Ripple Suits*
*Box-Back Suits*

**Trimmings**
*Beads Braid*
*Embroidery*

Basement Economy Store






**Girls' Wash Dresses**

Special at..... 89c

¶ Smart little Dresses, made of standard plaid and checked ginghams, in a host of becoming styles; trimmed with buttons and sashes and contrasting color material. Sizes 6 to 10.

Basement Economy Store

**$62 Seamless Rugs**

Axminster Rugs, size 9x12 feet, in an extensive showing of patterns and colorings; medallion and floral effects; seconds ..... $38.95

**$55 Axminster Rugs**

Seamless style Rugs, woven of good quality yarns; attractive colorings; size 8 ft. 3 in. by 10 ft. 6 in. Seconds ..... $37.50

**$18 Axminster Rugs**

High-grade Rugs, size 4 ft. 6 in. by 6 ft. 6 in. Rich colorings and a deep pile. Subject to imperfections. Very special at ..... $12.95

**$5.25 Axminster Rugs**

Oriental, Chinese and conventional designs, in effective color combinations; size 27x54 inches; subject to imperfections ..... $3.49

**$25 Brussels Rugs**

Extra heavy quality Brussels Rugs, size 9x12 feet; beautiful colorings, in artistic patterns; suitable for all rooms. Seconds ..... $13.95

**Boys' Knickers**

Strongly tailored, substantial fabrics, in a variety of neat mixtures; cut roomy; full lined; special at... $1.89

**6c to 10c Kerchiefs**

Women's Handkerchiefs of soft finished cambric; hemstitched; plain white or colored novelty styles. 6 for 25c

**Women's Low Shoes**

Brown suede two-strap Slipovers, with very flexible soles and covered leather heels with aluminum plates; all sizes; $5.85 values ..... $4.95

Basement Economy Store

*Women's*
**Fiber Silk Hose**

*95c Value.* 49c

¶ Large assortment of fiber silk Hose, with high spliced heels and lisle garter tops. Black and colors. Seconds.

**Women's 44c Hose, 24c**

Very good quality mercerized cotton Hose with high spliced heels, reinforced soles and toes, in black, white, colors. Seconds.

Basement Economy Store



*A Birthday Sale of Newly Arrived*

## Easter Blouses

*$5.00 to $7 Values....* $3.88

¶ Charming indeed are these beautiful Blouses for wear with your Easter suit. Fashioned of high quality Georgette and crepe de chine in the very newest Spring styles. Trimmed with lace or embroidery in numerous effective ways. Choice of long or short sleeves. Some models have large collars, others are collarless.

Included are a number of striped crepe de chine Waists in plain tailored styles, with long sleeves and convertible collars. All sizes from 36 to 46.

Basement Economy Store

*A Birthday Sale of Underwear, Featuring*

## Men's Union Suits

*$1.15 Value.* 69c



Athletic style Union Suits made of very good quality small checked nainsook. All sizes.

**Men's 59c Underwear, 35c**

Shirts or Drawers made of ecru balbriggan; ankle-length Drawers; long or short sleeves.

**Women's Vests, 25c**

Large assortment of sleeveless Vests, made of white ribbed cotton in various styles; 29c quality.

**Men's $1 Union Suits, 58c**

Well made of ecru ribbed cotton in the short-sleeve, ankle-length style. All sizes.

**Union Suits, 44c**

Boys', athletic styles, made of good grade small checked nainsook; all sizes; very serviceable. 75c quality.

**79c Union Suits, 49c**

Women's lace or tight-style Union Suits of white ribbed cotton in both regular and extra sizes.

Basement Economy Store

## Women's Silk Gloves

*$2.25 and $2.50 Qualities.....* $1.15

16-button Easter Gloves, made of excellent quality milanese and tricot silk. Made with double finger tips. Subject to imperfections. All sizes.

**Women's 89c Silk Gloves, 55c**

Tricot Silk Gloves with double finger tips. Choice of white and colors. Good range of sizes.

Basement Economy Store

## $1.50 Scrim Curtains, 98c

¶ Dainty Scrim Curtains of excellent quality; neatly hemstitched borders; appropriate for all rooms; white and beige.

**Curtains, Special $3.98**

$5 and $5.50 grades, Filet, Scotch and Nottingham weave Curtains which are copies of imported patterns. Shown in the wanted colors.

**$2.50 Curtains, $1.69**

300 pairs of mercerized Marquisette Curtains with hemstitched border and double hem lace edges. White and beige.

**$3.50 Curtains, $2.39**

Filet weave Curtains in a number of attractive patterns, also double border shadow lace Curtains. White, ivory and beige.

**$2.00 Curtains, $1.15**

Just 200 pairs of these neatly hemstitched Voile Curtains; very practical and suitable for all rooms. In the wanted colors.

**$1.25 Sunfast, 69c**

Sunfast materials in the wanted colors; choice of several neat patterns; 36 inches wide. Cut from the bolt. Seconds.

**Terry Cloth, 98c**

Attractive reversible Terry Cloth in rich floral and conventional patterns; 36 inches wide. Launders perfectly.

Basement Economy Store

## 32-In. Gingham, 29c

¶ Genuine Bates' Zephyr Gingham, 32 inches wide, in plaids, checks and plain colors. Limited quantity of full pieces.

**45c Ticking, 25c**

Full 8-oz. A. C. A. Ticking, 32-in. wide, for making pillows, mattresses, etc. Limit of 10 yards to a buyer.

**Sheets, $1.85**

Full bleached Sheets, size 81x99 inches; extra heavy quality with original mill tickets. Four to a customer.

**$1.89 Sheets, $1.25**

Bleached Sheets, size 81x90 inches; good heavy quality; seamless style; imperfect.

**Muslin, 12c**

Unbleached Muslin, 39-in. wide; made of Sea Island cotton; for sheets, mattress covers, etc.

**Muslin, 12c**

Soft finish, bleached Muslin, 36 inches wide. Suitable for sheets, pillowcases, etc. Limit of 20 yards to a buyer.

**Toweling, 14c**

Heavy unbleached part-linen Toweling for making roller towels. Limit of 10 yards to a customer.

**$1.29 Damask, 69c**

Heavy mercerized satin Damask, 72-in. wide; subject to mill stains. Will launder nicely and give excellent service.

**59c Organdie, 39c**

Sheer, crisp Organdie, 40-in. wide; will launder perfectly; cut from bolt. White only.

**39c Voile, 25c**

Mercerized bleached Voile with tape selvage; 40-in. wide; launders nicely. Of excellent quality yarns.

**Pattern Cloths, $1.59**

$2.25 value; hemstitched mercerized Pattern Cloths; size 64x72 inches; of heavy bleached satin damask.

**$1.00 Bath Towels**

Extra large size, made of double thread terry; subject to imperfections..... 69c

Basement Economy Store



*Profit by This Birthday Sale of Becoming*

## Easter Hats

*Special Values.,* $3.50

¶ Surely you will want a new Hat to wear on Easter morning with your new suit or dress. These smart looking Hats are made of high quality Milan hemp, lisere and Milan straws in small and poke shapes, which are pleasingly trimmed with ribbons, fruits and flowers. Included are some of the ever-popular banded sailors. Colors are navy, red, henna and pheasant. The Hats are exceptional and will impress economical women.

Basement Economy Store

## 40-In. Sport Silk



*$3.00 Value..* $1.48

¶ 40 inches wide, in the newest Spring shades with printed plaid effects. Excellent silk faille.

**Taffeta, $1.69**

Limited quantity of navy and brown chiffon taffeta with a soft finish. Dependable wearing quality.

**$1.25 Shirting, 79c**

32-in. fiber silk Shirting of good weight with a firm finish. Stripe patterns on light grounds.

**Canton Crepe, $2.98**

$4 quality; 40-in. wide; subject to misweaves; shown in gray, brown, king's blue, tomato, navy, white, black.

**$3 Radium, $2.39**

Just 10 pieces of printed Radium in the wanted shades of gray and navy with large floral effects.

**$4 Crepe Satin, $2.89**

40-in crepe back satin with a soft, rich, permanent finish. Shown in gray, brown, navy and black.

**75c Organdie, 49c**

500 yards of permanent finish Organdie in twelve of the most favored Spring shades, also black.

Basement Economy Store

**Boys' Wash Suits**

$3.00 Value, $1.44

¶ "Huck Finn" Wash Suits, of galatea, Cornell reps, Imperial chambrays, piques and Peggy cloths, in middy, Oliver Twist, Norfolk and Russian styles; all sizes from 2½ to 8 years.

Basement Economy Store

**Children's Shoes**

Children's patent leather button Shoes, with white tops; very neat and dressy; well made throughout; all sizes from 4 to 8; $1.95 value ..... $1.69

**Spring Caps**

Men's, young men's and boys' Caps; a large assortment of new styles and patterns; four-quarter and eight-quarter tops ..... 79c

**$4.50 Satin Corsets**

Waistline Corsets, with wide band of elastic around the top; of good quality pink satin; new Spring styles; good range of sizes ..... $3.45

**75c and $1 Brassieres**

Large assortment Brassieres, with lace yokes and lace inserts; of pink and white cambric; front fastening; good range of sizes ..... 59c

**Men's 15c 'Kerchiefs**

Men's large size Handkerchiefs, made of excellent grade soft finished cambric; neat hems; corded border style ..... 6 for 58c

**$1.50 Work Shirts**

Men's Shirts of high-grade blue chambray; cut full in width and length; faced sleeves; "Red Diamond" brand; sizes 14½ to 18..... 89c

**Men's $1.15 Shirts**

Neat looking Shirts of very good grade percale, in the soft turn-back cuff style; stripe patterns; all sizes from 14 to 17..... 85c

**Girls' Low Shoes**

Made of brown calf, with plain round toe, in the one-strap style; fancy sliding buckle; low heels; sizes 2½ to 7; special ..... $4.20

Basement Economy Store

*Women's*
**Spring Sweaters**

*$3.00 and $3.50 Values.....* $2.29

Smart new Sweaters of all-wool zephyr and worsted yarns, in the tie-back styles. Some have collars and cuffs of brushed wool, others have contrasting collars and cuffs of self material. Brown, navy, buff, peacock, black. Sizes 36 to 46.

Basement Economy Store

## MOTHER-IN-LAW ACCUSED BY BRIDE OF FORCING HER TO WED

**Woman, After Being Arrested on Kidnaping Charge, Says Girl Called to See Her Son.**

Mrs. Mary Simeral, 1216A Chambers street, was arrested Friday on a charge of kidnaping on a warrant issued by the Circuit Attorney's office, based on a recital by George Hook, 1213 Clinton street, of the circumstances under which his daughter, Thelma, 18 years old, was married March 11 to Mrs. Simeral's son, Clarence Below, 19, a Corporal in the army stationed at Camp Grant, Ill.

Hook declared that Mrs. Simeral compelled his daughter to go to Granite City for the marriage and that the son threatened to shoot her unless she married him.

Mrs. Simeral declared after her arrest that "the shoe was on the other foot," that the girl had been coming to her home to see her son for about a year, on one day as many as seven times, and that she had induced him to enter the army to get away from the girl.

## MRS. ASQUITH'S FIRST LOVE RUNS AFOUL OF THE ETERNAL TRIANGLE

Continued From Page Seven.

Lord Dufferin came to tea with me. He said:

"Margot, you should marry in spite of being in love, never because of it."

When I returned to England Peter had left his lady.

With passion-lit eyes and throbbing hearts we said good-by to each other and he went to South Africa.

The obvious relief of my friends at our parting suffocated me as I clung to the shelter of stranger.

(Copyright, 1920, by the Metropolitan Newspaper Service.)

Another installment of Mrs. Asquith's remarkable diary will be published next Sunday in the Post-Dispatch.


**Boys' Balbriggan Union Suits..... 25c**
**Men's 50c Balbriggan Underwear.... 25c**
**Men's $1 Chambray and Khaki Shirts (Union Label) 50c**

TOMORROW AT THE OLD RELIABLE

**GLOBE**

Boys' 15.00 Confirmation Suits.....9.75
Boys' 12.00 Two-Pants Suits.....7.45
Men's 40.00 Silk-Lined Gabardine Coats.23.75
Men's 40.00 Two-Pants Suits.....23.75
Boys' 12.00 Blue Serge Suits.....7.95
Men's Heavy Blue or White Overalls..79c
Men's 20.00 Blue Serge Suits.....9.50
Men's and Boys' 5.00 Silk Shirts.....2.35
Men's and Boys' 1.50 Caps.....95c
Men's 1.25 Fancy Percale Shirts.....95c
Boys' 7.50 Cassimere Suits.....3.95
Men's 50c Silk Neckwear.....19c
Men's 2.50 Worsted Pants.....1.35
Men's 6.00 All-Wool Blue Serge Pants...3.95
Boys' 1.50 Knickers.....75c
Men's 3.00 Gabardine Caps.....1.75
Men's Red or Blue Handkerchiefs.....5c
Men's 50c Fire and Police Suspenders.19c
Men's 3.00 Combination Overalls.....1.75
Men's 20c Cotton Sox.....8 1-3c
Boys' 1.00 Percale Blouses.....50c
Men's 1.00 Balbriggan Union Suits....50c
Men's 3.00 Felt Hats.....1.00
Cowhide, Red Diamond, Finck's Headlight and Better Built 2.50 Overalls and Jumpers.1.50

Hundreds of Other Big Bargains.
DOUBLE EAGLE STAMPS.
Mail Orders Filled.

Globe
8th & FRANKLIN AVE.


A cottage with a large yard—see Post-Dispatch Wants.


# Read General Wood's Lenten Appeal
—FOR—
# Near East Relief
(Formerly Armenian and Syrian Relief)
IN ALL THE PAPERS

**Pitiful little orphans eating grass and roots cannot live without your help. Sign and mail pledge today.**

## NEAR EAST RELIEF
Formerly American Committee for Armenian and Syrian Relief

$250.00 per month
$100.00 per month
$50.00 per month
$25.00 per month
$15.00 per month
$10.00 per month
$5.00 per month
$2.00 per month
$ per month
Cash with pledge
or $ payable
Date

For one year I will pay toward Near East Relief the sum per month indicated by my (X) mark

(Signed) .....
Street .....
City..... Date.....

W. W. SMITH, Treasurer
Near East Relief
1423 Chemical Bldg. St. Louis, Mo.

"Take care of him; and whatsoever thou spendest more, when I come again, I will repay thee."

The Good Samaritan paid the bill.


The POST-DISPATCH is the only St. Louis evening newspaper giving Associated Press news service.


**FRANKLIN FURNITURE CO., S. E. COR. 11th AND FRANKLIN AVENUE**

*THE GREATEST FURNITURE SALE OF THE YEAR—OUR*

# SPRING OPENING SALE

30% to 50% Off on Everything —Few Exceptions

**LAST week we enjoyed the most wonderful business of our career, due to the unusual bargains we are offering. This is positively the last week of this sale, and we have replenished our stock by adding four carloads of furniture that arrived this week. This also will go on sale at ridiculously low prices. Come and see the bargains. Convenient credit terms to all.**

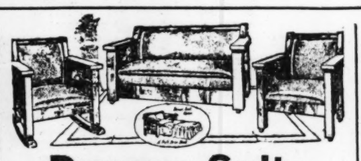
30% to 50% Off on Everything —Few Exceptions

**$33 Refrigerator**



**$24**

A 3-door sideicer Refrigerator. Will easily hold 50 pounds of ice. Made of solid oak throughout. Has large compartments for food, all white enamel interior and removable wire shelves which can easily be cleaned. This is truly a remarkable value and if you will look at this, you will be more than convinced.



**Daveno Suite**

This is a wonderful offering. A divan suite, as illustrated, consisting of davenport, arm chair and arm rocker of solid oak. In golden oak or mahogany finish and upholstered in imitation Spanish leather. Davenport opens out into a full-size bed. Special for our Spring Opening Sale.

**$55**

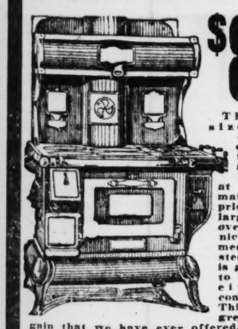
**Kitchen Cabinet**

**$24**



Indispensable for any housewife and will save miles of steps. Is equipped with all modern improvements, such as sliding nickeloid top, metal flour compartment with sifter, metal bread and cake box, elevated sanitary base and curtained doors. Made of good solid oak throughout.

**Blue Enamel Combination GAS and COAL Range**



**$88**

This full-size blue enamel combination gas and coal Range at this remarkable low price. Has large-size oven, fully nickel trimmed, has blue steel top and is guaranteed to bake with either gas, coal or wood. This is the greatest bargain that we have ever offered. Be sure and take advantage of this low price.



**Bedroom Suite**

Exactly as pictured. A magnificent Queen Anne suite, constructed of the finest material throughout. In genuine walnut or mahogany finish. Consists of full-size bed, large dresser and chiffonette. Dressing table priced extra. We urge you not to overlook this wonderful bargain offering.

**$147**

**$42 Chifforobe**

**$29**



A solid oak Chifforobe. Large and massive in appearance. Finished in rich golden oak. Has large mirror, 4 roomy drawers and a large wardrobe space that will hold 5 suits of clothes. This is just the thing you have been looking for at a price you can afford to pay. We have only a limited number of these on hand, so be here early Monday.



**$250 Dining Suite**

As shown here. Constructed of genuine solid oak, handsomely finished in Jacobean oak or American walnut. Consists of large buffet, handsome china closet, 54-inch extension table and 6 genuine leather seat chairs. Will give long satisfactory service for the small amount which you invest.

**$160**

**$50 Gas Range**

**$31**



4-burner Gas Range, also has small simmer burner, 18-inch oven, black japanned enamel finish, all beautifully nickel trimmed, standing high sanitary base and is absolutely guaranteed to give remarkable service in every way. Be sure and call and see this bargain that we are offering for our Spring Sale only.



**Felt Mattress**

Pure cotton felt, 10-layer roll edge, biscuit tufted Mattress. We were fortunate in purchasing a limited quantity of these and we are offering them while they last at this remarkable low price.

**$8.85**



**Alarm Clock**

SPECIAL

Large nickel alarm Clock that is guaranteed to be a perfect timekeeper. Special while they last at this price.

**$1.39**

**CEDAR CHEST SALE**
**½ Off on All Samples**

**30% to 50% Off on All Rugs**

845 Brussels Rug, 9 by 12 size..... $27
860 Velvet Rug, 9 by 12 size..... $33
890 Wilton Velvet, 9 by 12 size..... $49
880 Axminster Rug, 9 by 12 size..... $43

ALL GOODS MARKED IN PLAIN FIGURES ONE PRICE TO ALL

Franklin FURNITURE CO.
S. E. COR. 11th AND FRANKLIN AV.

LIBERAL CREDIT EXTENDED TO ALL

**ALL GO-CARTS ½ OFF**

In this lot are included many of our last year's samples, including some very high-class Reed Carts and also black leather Carts. One-half off on the marked price.



**3 Rompers** Khaki colored; neatly trimmed; sizes 2½ to 8 years; 3 for **$1** (Third Floor.)

# TOMORROW IS Dollar Day

Dollar Day here tomorrow will be a supreme value-giving event—thousands of dollars' worth of seasonable merchandise is priced to your extreme advantage here tomorrow. Our advice is for you to come here tomorrow and find out how much the purchasing power of your dollar is increased for this one day.

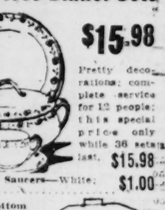
ROOM SIZE **Grass Rugs** Egyptian, Oriental and scroll designs. (Third Floor.) **$3.98**

**27x54 Rugs $1** In green, tan and red colors; former price $2.00; special tomorrow, each.....

**10 YARDS SCRIM $1** Fancy bordered Scrim, 36 inches wide (Third Floor).....

Lowest Prices Our Chief Attraction
**Schaper STORES CO.**
6th and Washington

**$2.50 Aluminum** Eight-quart Kettle of heavy grade aluminum, with wood grips; while 200 last. **$1**




**Messalines $1** Black and white and colors, yd.....

**2 Yards Suiting $1** Checked and plaid Suitings (First Floor).....

**2 Yards Madras $1** Satin striped in good colors, yd.....

**12 Spools Thread $1** White and ecru crochet Thread (Main Floor)..

**8 Yards Toweling $1** Red border (Main Floor).....

**3 Yards Crash $1** 18-inch tan Art Crash (Main Floor).....

**Sheets $1** Double-bed size (Main Floor).....

**10 Yards Gingham $1** In checks and plaids (Main Floor).....

**3 Yards Organdie $1** Colored Organdie (Main Floor).....

**12 Handkerchiefs $1** Men's silk initial emblem (Main Floor).....

**3 Chamois $1** 60c value. Special (main floor).....

**Alarm Clocks $1** Large face, nickel case, 9 to 11.....

**Hats $1** Women's banded sailors, Milans and rough straw

**Waists $1** Georgette, lace-trimmed.....

**2 Dresses $1** Girls', 6 to 14, plain plaids.....

**20 Music Rolls $1** 88-note Music Rolls.....

**6 Pairs Socks $1** Mercerized lisle.....

**2 Union Suits $1** Men's Egyptian, fine ribbed, 69c value.....

**2 Boys' Shirts $1** Good assortment of patterns, 98c value.....

**3 Caps $1** Men's and Boys' serge and plaid, 75c value.....

**8 Ladies' Vests $1** Low neck, 39c value.....

**8 Pairs Hose $1** Women's and children's mercerized lisle.....

**4 Pairs Hose $1** Women's fiber silk, 69c value.....

**4 Pairs Bloomers $1** Women's and children's, white, black and pink.

**5 Corset Covers $1** Embroidery and lace trimmed (Second Floor).....

**4 Aprons $1** Tie back; two large pockets (Second Floor).....



# SALE OF SUITS

Suits for women and misses. All new Spring Suits at a great saving.

All these Suits are of the newest Spring models, styles that will appeal to everyone. Just think of buying a new Spring Suit of all-wool materials, in button, braid and plain models, silk lined. This is a wonderful opportunity to buy your Spring Suit at a big saving. On sale Monday (Second Floor).....

**$12.98**

# DRESSES

**NEW DRESSES FOR WOMEN AND MISSES**

Satin, mignonette, taffetas, wool serges, in fact every fashionable material for Spring is represented in these two lots of Dresses. There is a touch of Spring in the trimming, with brightly colored sashes and embroidery. All sizes. Special (Second Floor). $9.98 and.....

**$5**

**100-Piece Dinner Sets**



**$15.98** Pretty decorations; complete service for 12 people; this special price only while 36 sets last. **$15.98**

Cups and Saucers—White; 6 pairs..... **$1.00**

Copper-Bottom Wash Boiler—No. 8 size, and lid, at..... **$1.49**

Galvanized Foot Tubs for..... **59c**



Garage or Barn Paint—Guaranteed not to peel or wash off; gallon..... **$1.69** Mail orders promptly filled.




House or Floor Paint—All colors; quart..... **69c**

150-Foot Roll Poultry Wire—3 feet high, 50 feet long..... **$1.49**



Garden Rake or Hoe—Long handled..... **39c**

Breeding Cages, wood..... **$2.49**

Spading Forks..... **$1.19**

Bird Cages—White enameled, round..... **$1.98**

**$3.50 & $4 SHOES, $1.98, in the BASEMENT**

**Women's Shoes** Women's Spring low Shoes in patent, vici kid or gunmetal; Oxfords, ties and pumps; values up to $4.00. Special in the Basement..... **$1.98**



**Percale Remnants** Mill Remnants of percale in neat patterns; dark and light. Special for Monday (Basement)..... **12½c**

**CHILDREN'S SHOES** In vici kid, patent tips, lace and button; values up to $2.50. Special in the Basement..... **98c**

**Hope Muslin** Pure bleached, 36-in. Hope Muslin. Special, yard (Basement)..... **12½c**

**Children's Hose** Fine-ribbed Cotton Hose, for children; very special for Monday (Basement)..... **9c**

**Curtain Scrim** Good quality Curtain Scrim, in white and ecru, suitable for sash or full length curtains. Special, Basement..... **9c**

**DRESSING SACQUES** Women's Dressing Sacques in all sizes; floral design; in Basement..... **39c**

**Table Oilcloth** Comes in neat patterns; 48 inches wide. Special (Basement)..... **25c**

**New Spring Hats**



For tomorrow we are featuring smart new models. The trimmings are very neat, flowers, crepe, streamers and embroidery, in all the new Spring colors; wonderful value.

**$1.00**

**GIRLS' DRESSES**



Made of excellent quality gingham, large plaids, several different styles, all colors; sizes 6 to 14 years.

**98c**

Women's and misses' Middies **69c**

# LINOLEUM

**And Felt-Base Floorcovering at Cut Prices**

Felt-base Floorcovering, in a wide variety of patterns, including block, tiles, etc. These are subject to slight misprint of patterns and off saturation, which does not affect the wearing quality. Special price tomorrow, cut from full rolls, square yard.....

**39c**



**Cork Linoleum** This is the kind with the cork and rubber surface on burlap back, which formerly sold at $1.25 yard. Specially priced, square yard..... **69c**

**First Day of Spring Wall Paper Sale for Monday**

**WALL PAPER, ROLL, 4c**
Kitchen blocks and all-over designs; value of 20c a roll.

**WALL PAPER, ROLL, 7c**
Chintz effects and floral stripes for bedroom; value of 39c a roll.

**WALL PAPER, ROLL, 17c**
Imported duplex oatmeal, 30 inches wide, made in tan, red, blue, brown, green and gray; value of 35c a roll.

**WALL PAPER, ROLL, 32c**
Tapestries, two-tone stripes and grass cloth; value of 90c a roll. Sold with borders.

### Chocolate Stars

¶ Delicious Milk Chocolate Stars made of purest ingredients in our own modern candy factory. A treat for all; special Monday, pound..... 47c

Marshmallow Easter Eggs, Monday dozen..... 12c

Basement Economy Store

# FAMOUS-BARR CO.

*We Give Eagle Stamps and Redeem Full Books for $2 in Cash or $2.50 in Merchandise—Few Restricted Articles Excepted.*

*Largest Distributors of Merchandise at Retail in Missouri or the West.*

### Spiced Muffins

¶ Tasty Muffins with just enough spice; tipped with rich icing; made of wholesome materials in our own bake shop; 25c value; Monday, dozen..... 18c

Basement Economy Store

***Entering on Its Third Week, Monday, the Basement Economy Store's Sixth Birthday Sale Particularly Features—***

# A Sale of $30 to $39.50 Easter Suits



***Which Involves Over 600 Unusually Smart Spring Suits, Profitably Purchased for This Sale. The Values Are Matchless. The Savings Afforded Are Emphatically Worthwhile***

¶ Here is a Pre-Easter sale of Suits which will be welcomed by hundreds of women and misses. It is indeed timely—as next Sunday is Easter. By taking the entire sample line and surplus stock of a well-known St. Louis maker we secured remarkable concessions which make this unusual sale possible. Unquestionably the Suit values presented here are among the best of the season. Every Suit is expertly tailored, correctly-styled, silk lined and perfect-fitting. Many are authentic copies of much higher priced garments. Sale begins Monday at 9 a. m.

**Sizes for Women and Misses in 50 Different Models**

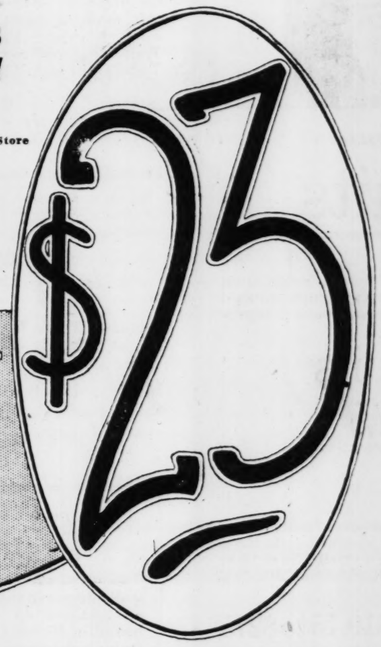
**Materials**
*Tricotine Serge*
*Gabardine Poiret Twill*
*Velour Checks*

**Styles**
*Tailored Suits*
*Belted Suits Ripple Suits*
*Box-Back Suits*

**Trimmings**
*Beads Braid*
*Embroidery*

Basement Economy Store






### Girls' Wash Dresses

Special at..... 89c

¶ Smart little Dresses, made of standard plaid and checked ginghams, in a host of becoming styles; trimmed with buttons and sashes and contrasting color material. Sizes 6 to 10.

Basement Economy Store

### $62 Seamless Rugs

Axminster Rugs, size 9x12 feet, in an extensive showing of patterns and colorings; medallion and floral effects; seconds ..... $38.95

### $55 Axminster Rugs

Seamless style Rugs, woven of good quality yarns; attractive colorings; size 8 ft. 3 in. by 10 ft. 6 in. Seconds ..... $37.50

### $18 Axminster Rugs

High-grade Rugs, size 4 ft. 6 in. by 6 ft. 6 in. Rich colorings and a deep pile. Subject to imperfections. Very special at ..... $12.95

### $5.25 Axminster Rugs

Oriental, Chinese and conventional designs, in effective color combinations; size 27x54 inches; subject to imperfections ..... $3.49

### $25 Brussels Rugs

Extra heavy quality Brussels Rugs, size 9x12 feet; beautiful colorings, in artistic patterns; suitable for all rooms. Seconds ..... $13.95

### Boys' Knickers

Strongly tailored, substantial fabrics, in a variety of neat mixtures; cut roomy; full lined; special at... $1.89

### 6c to 10c Kerchiefs

Women's Handkerchiefs of soft finished cambric; hemstitched; plain white or colored novelty styles, 6 for 25c

### Women's Low Shoes

Brown suede two-strap Slipovers, with very flexible soles and covered leather heels with aluminum plates; all sizes; $5.85 values ..... $4.95

Basement Economy Store

### *Women's* Fiber Silk Hose

*95c Value.* 49c

¶ Large assortment of fiber silk Hose, with high spliced heels and lisle garter tops. Black and colors. Seconds.

### Women's 44c Hose, 24c

Very good quality mercerized cotton Hose with high spliced heels, reinforced soles and toes, in black, white, colors. Seconds.

Basement Economy Store



*A Birthday Sale of Newly Arrived*

## Easter Blouses

*$5.00 to $7 Values....* $3.88

¶ Charming indeed are these beautiful Blouses for wear with your Easter suit. Fashioned of high quality Georgette and crepe de chine in the very newest Spring styles. Trimmed with lace or embroidery in numerous effective ways. Choice of long or short sleeves. Some models have large collars, others are collarless.

Included are a number of striped crepe de chine Waists in plain tailored styles, with long sleeves and convertible collars. All sizes from 36 to 46.

Basement Economy Store

*A Birthday Sale of Underwear, Featuring*

## Men's Union Suits

*$1.15 Value.* 69c

Athletic style Union Suits made of very good quality small checked nainsook. All sizes.

### Men's 59c Underwear, 35c

Shirts or Drawers made of ecru balbriggan; ankle-length Drawers; long or short sleeves.

### Women's Vests, 25c

Large assortment of sleeveless Vests, made of white ribbed cotton in various styles; 39c quality.

### Men's $1 Union Suits, 58c

Well made of ecru ribbed cotton in the short-sleeve, ankle-length style. All sizes.

### Union Suits, 44c

Boys', athletic styles, made of good grade small checked nainsook; all sizes; very serviceable. 75c quality.

### 79c Union Suits, 49c

Women's lace or tight-style Union Suits of white ribbed cotton in both regular and extra sizes.

Basement Economy Store

## Women's Silk Gloves

*$2.25 and $2.50 Qualities.....* $1.15

16-button Easter Gloves, made of excellent quality milanese and tricot silk. Made with double finger tips. Subject to imperfections. All sizes.

### Women's 89c Silk Gloves, 55c

Tricot Silk Gloves with double finger tips. Choice of white and colors. Good range of sizes.

Basement Economy Store

## $1.50 Scrim Curtains, 98c

¶ Dainty Scrim Curtains of excellent quality; neatly hemstitched borders; appropriate for all rooms; white and beige.

### Curtains, Special $3.98

$5 and $5.50 grades, Filet, Scotch and Nottingham weave Curtains which are copies of imported patterns. Shown in the wanted colors.

### $2.50 Curtains, $1.69

300 pairs of mercerized Marquisette Curtains with hemstitched border and double hem lace edges. White and beige.

### $3.50 Curtains, $2.39

Filet weave Curtains in a number of attractive patterns, also double border shadow lace Curtains. White, ivory and beige.

### $2.00 Curtains, $1.15

Just 200 pairs of these neatly hemstitched Voile Curtains; very practical and suitable for all rooms. In the wanted colors.

### $1.25 Sunfast, 69c

Sunfast materials in the wanted colors; choice of several neat patterns; 36 inches wide. Cut from the bolt. Seconds.

### Terry Cloth, 98c

Attractive reversible Terry Cloth in rich floral and conventional patterns; 36 inches wide. Launders perfectly.

Basement Economy Store

## 32-In. Gingham, 29c

¶ Genuine Bates' Zephyr Gingham, 32 inches wide, in plaids, checks and plain colors. Limited quantity of full pieces.

### 45c Ticking, 25c

Full 8-oz. A. C. A. Ticking, 32-in. wide, for making pillows, mattresses, etc. Limit of 10 yards to a buyer.

### Sheets, $1.85

Full bleached Sheets, size 81x99 inches; extra heavy quality with original mill tickets. Four to a customer.

### $1.89 Sheets, $1.25

Bleached Sheets, size 81x90 inches; good heavy quality; seamless style; imperfect.

### Muslin, 12c

Unbleached Muslin, 39-in. wide; made of Sea Island cotton; for sheets, mattress covers, etc.

### Muslin, 12c

Soft finish, bleached Muslin, 36 inches wide. Suitable for sheets, pillowcases, etc. Limit of 20 yards to a buyer.

### Toweling, 14c

Heavy unbleached part-linen Toweling for making roller towels. Limit of 10 yards to a customer.

### $1.29 Damask, 69c

Heavy mercerized satin Damask, 72-in. wide; subject to mill stains. Will launder nicely and give excellent service.

### 59c Organdie, 39c

Sheer, crisp Organdie, 40-in. wide; will launder perfectly; cut from bolt. White only.

### 39c Voile, 25c

Mercerized bleached Voile with tape selvage; 40-in. wide; launders nicely. Of excellent quality yarns.

### Pattern Cloths, $1.59

$2.25 value; hemstitched mercerized Pattern Cloths; size 64x72 inches; of heavy bleached satin damask.

### $1.00 Bath Towels

Extra large size, made of double thread terry; subject to imperfections..... 69c

Basement Economy Store



*Profit by This Birthday Sale of Becoming*

## Easter Hats

*Special Values.,* $3.50

¶ Surely you will want a new Hat to wear on Easter morning with your new suit or dress. These smart looking Hats are made of high quality Milan hemp, lisere and Milan straws in small and poke shapes, which are pleasingly trimmed with ribbons, fruits and flowers. Included are some of the ever-popular banded sailors. Colors are navy, red, henna and pheasant. The Hats are exceptional and will impress economical women.

Basement Economy Store

## 40-In. Sport Silk



*$3.00 Value..* $1.48

¶ 40 inches wide, in the newest Spring shades with printed plaid effects. Excellent silk faille.

### Taffeta, $1.69

Limited quantity of navy and brown chiffon taffeta with a soft finish. Dependable wearing quality.

### $1.25 Shirting, 79c

32-in. fiber silk Shirting of good weight with a firm finish. Stripe patterns on light grounds.

### Canton Crepe, $2.98

$4 quality; 40-in. wide; subject to miswaves; shown in gray, brown, king's blue, tomato, navy, white, black.

### $3 Radium, $2.39

Just 10 pieces of printed Radium in the wanted shades of gray and navy with large floral effects.

### $4 Crepe Satin, $2.89

40-in crepe back satin with a soft, rich, permanent finish. Shown in gray, brown, navy and black.

### 75c Organdie, 49c

500 yards of permanent finish Organdie in twelve of the most favored Spring shades, also black.

Basement Economy Store

### Boys' Wash Suits

$3.00 Value, $1.44

¶ "Huck Finn" Wash Suits, of galatea, Cornell reps, Imperial chambrays, piques and Peggy cloths, in middy, Oliver Twist, Norfolk and Russian styles; all sizes from 2½ to 8 years.

Basement Economy Store

### Children's Shoes

Children's patent leather button Shoes, with white tops; very neat and dressy; well made throughout; all sizes from 4 to 8; $1.95 value ..... $1.69

### Spring Caps

Men's, young men's and boys' Caps; a large assortment of new styles and patterns; four-quarter and eight-quarter tops ..... 79c

### $4.50 Satin Corsets

Waistline Corsets, with wide band of elastic around the top; of good quality pink satin; new Spring styles; good range of sizes ..... $3.45

### 75c and $1 Brassieres

Large assortment Brassieres, with lace yokes and lace inserts; of pink and white cambric; front fastening; good range of sizes ..... 59c

### Men's 15c 'Kerchiefs

Men's large size Handkerchiefs, made of excellent grade soft finished cambric; neat hems; corded border style ..... 6 for 58c

### $1.50 Work Shirts

Men's Shirts of high-grade blue chambray; cut full in width and length; faced sleeves; "Red Diamond" brand; sizes 14½ to 18..... 89c

### Men's $1.15 Shirts

Neat looking Shirts of very good grade percale, in the soft turn-back cuff style; stripe patterns; all sizes from 14 to 17..... 85c

### Girls' Low Shoes

Made of brown calf, with plain round toe, in the one-strap style; fancy sliding buckle; low heels; sizes 2½ to 7; special ..... $4.20

Basement Economy Store

### *Women's* Spring Sweaters

*$3.00 and $3.50 Values.....* $2.29

Smart new Sweaters of all-wool zephyr and worsted yarns, in the tie-back styles. Some have collars and cuffs of brushed wool, others have contrasting collars and cuffs of self material. Brown, navy, buff, peacock, black. Sizes 36 to 46.

Basement Economy Store



## MOTHER-IN-LAW ACCUSED BY BRIDE OF FORCING HER TO WE

**Woman, After Being Arrested Kidnaping Charge, Says Girl Called to See Her Son.**

Mrs. Mary Simeral, 1216A Cha bers street, was arrested Friday a charge of kidnaping on a warra issued by the Circuit Attorney's o ice, based on a recital by Geor Hook, 1213 Clinton street, of the c cumstances under which his daug ter, Thelma, 18 years old, was ma ried March 11 to Mrs. Simeral's s Clarence Below, 19, a Corporal the army stationed at Camp Gra Ill.

Hook declared that Mrs. Sime compelled his daughter to go Granite City for the marriage a that the son threatened to shoot unless she married him.

Mrs. Simeral declared after arrest that "the shoe was on other foot," that the girl had b coming to her home to see her for about a year, on one day as m as seven times, and that she had duced him to enter the army to away from the girl.

## MRS. ASQUITH'S FIRST LOVE RUNS AFOUL OF THE ETERNAL TRIANG

Continued From Page Seven.

Lord Dufferin came to tea with He said:

"Margot, you should marry in s of being in love, never because of

When I returned to England P had left his lady.

With passion-lit eyes and throbb hearts we said good-by to each o and he went to South Africa.

The obvious relief of my frie at our parting suffocated me a clung to the shelter of stranger.

(Copyright, 1920, by the Metropoli Newspaper Service.)

Another installment of Asquith's remarkable diary will published next Sunday in the P Dispatch.

FRANKLI

THE SPRI

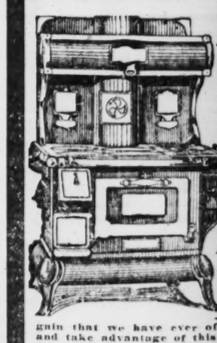
30% to 50% Off on Everything —Few Exceptions

$33 Refrige

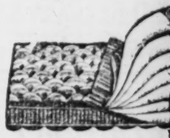


compartments for food, alu interior and removable wire can easily be cleaned. This markable value and if yo this, you will be more than

Blue Ena Combination GAS CO



gain that we have ever of and take advantage of this



Felt Mat

Pure cotton felt, 10-layer roll edge, biscuit tufted Mattress. We were fortunate in purchasing a limited quantity of these and we are offering them while the last of this remarkabl low price.

30% to 50% O on All Rugs

845 Brussels Rug, 9 by 12 size.....
860 Velvet Rug, 9 by 12 size.....
890 Wilton Velvet, 9 by 12 size.....
880 Axminster Rug, 9 by 12 size.....

## MOTHER-IN-LAW ACCUSED BY BRIDE OF FORCING HER TO WED

**Woman, After Being Arrested on Kidnaping Charge, Says Girl Called to See Her Son.**

Mrs. Mary Simeral, 1216A Chambers street, was arrested Friday on a charge of kidnaping on a warrant issued by the Circuit Attorney's office, based on a recital by George Hook, 1213 Clinton street, of the circumstances under which his daughter, Thelma, 18 years old, was married March 11 to Mrs. Simeral's son, Clarence Belew, 19, a Corporal in the army stationed at Camp Grant, Ill.

Hook declared that Mrs. Simeral compelled his daughter to go to Granite City for the marriage and that the son threatened to shoot her unless she married him.

Mrs. Simeral declared after her arrest that "the shoe was on the other foot," that the girl had been coming to her home to see her son for about a year, on one day as many as seven times, and that she had induced him to enter the army to get away from the girl.

## MRS. ASQUITH'S FIRST LOVE RUNS AFOUL OF THE ETERNAL TRIANGLE

Continued From Page Seven.

Lord Dufferin came to tea with me. He said:

"Margot, you should marry in spite of being in love, never because of it."

When I returned to England Peter had left his lady.

With passion-lit eyes and throbbing hearts we said good-by to each other and he went to South Africa.

The obvious relief of my friends at our parting suffocated me as I clung to the shelter of stranger.

(Copyright, 1920, by the Metropolitan Newspaper Service.)

**Another installment of Mrs. Asquith's remarkable diary will be published next Sunday in the Post-Dispatch.**


**Boys' Balbriggan Union Suits..... 25c**
**Men's 50c Balbriggan Underwear.... 25c**
**Men's $1 Chambray and Khaki Shirts (Union Label) 50c**

TOMORROW AT THE OLD RELIABLE

**GLOBE**

Boys' 15.00 Confirmation Suits.....9.75
Boys' 12.00 Two-Pants Suits.....7.45
Men's 40.00 Silk-Lined Gabardine Coats.23.75
Men's 40.00 Two-Pants Suits.....23.75
Boys' 12.00 Blue Serge Suits.....7.95
Men's Heavy Blue or White Overalls..79c
Men's 20.00 Blue Serge Suits.....9.50
Men's and Boys' 5.00 Silk Shirts.....2.35
Men's and Boys' 1.50 Caps.....95c
Men's 1.25 Fancy Percale Shirts.....95c
Boys' 7.50 Cassimere Suits.....3.95
Men's 50c Silk Neckwear.....19c
Men's 2.50 Worsted Pants.....1.35
Men's 6.00 All-Wool Blue Serge Pants...3.95
Boys' 1.50 Knickers.....75c
Men's 3.00 Gabardine Caps.....1.75
Men's Red or Blue Handkerchiefs.....5c
Men's 50c Fire and Police Suspenders 19c
Men's 3.00 Combination Overalls.....1.75
Men's 20c Cotton Sox.....8 1-3c
Boys' 1.00 Percale Blouses.....50c
Men's 1.00 Balbriggan Union Suits.....50c
Men's 3.00 Felt Hats.....1.99
Cowhide, Red Diamond, Finck's Headlight and Better Built 2.50 Overalls and Jumpers..1.50

Hundreds of Other Big Bargains.
DOUBLE EAGLE STAMPS.
Mail Orders Filled.

Globe
8th & FRANKLIN AVE.


A cottage with a large yard—see Post-Dispatch Wants.


# Read General Wood's Lenten Appeal
—FOR—
# Near East Relief

(Formerly Armenian and Syrian Relief)
IN ALL THE PAPERS

**Pitiful little orphans eating grass and roots cannot live without your help. Sign and mail pledge today.**

## NEAR EAST RELIEF
Formerly American Committee for Armenian and Syrian Relief

| | |
|---|---|
| $ 250.00 | per month |
| $ 100.00 | per month |
| $ 50.00 | per month |
| $ 25.00 | per month |
| $ 15.00 | per month |
| $ 10.00 | per month |
| $ 5.00 | per month |
| $ 2.00 | per month |
| $ | per month |
| | Cash with pledge |
| or $ | payable |
| | Date |

**For one year I will pay toward Near East Relief the sum per month indicated by my (X) mark**

(Signed) .....
Street .....
City..... Date.....

W. W. SMITH, Treasurer
Near East Relief
1423 Chemical Bldg. St. Louis, Mo.

"Take care of him; and whatsoever thou spendest more, when I come again, I will repay thee."

**The Good Samaritan paid the bill.**


The POST-DISPATCH is the only St. Louis evening newspaper giving Associated Press news service.


**FRANKLIN FURNITURE CO., S. E. COR. 11th AND FRANKLIN AVENUE**

*THE GREATEST FURNITURE SALE OF THE YEAR—OUR*

# SPRING OPENING SALE

30% to 50% Off on Everything —Few Exceptions

**LAST week we enjoyed the most wonderful business of our career, due to the unusual bargains we are offering. This is positively the last week of this sale, and we have replenished our stock by adding four carloads of furniture that arrived this week. This also will go on sale at ridiculously low prices. Come and see the bargains. Convenient credit terms to all.**

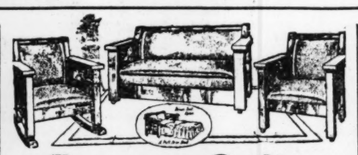
30% to 50% Off on Everything —Few Exceptions

**$33 Refrigerator**



**$24**

A 3-door sidelicer Refrigerator. Will easily hold 50 pounds of ice. Made of solid oak throughout. Has large compartments for food, all white enamel interior and removable wire shelves which can easily be cleaned. This is truly a remarkable value and if you will look at this, you will be more than convinced.



**Daveno Suite**

This is a wonderful offering. A divan suite, as illustrated, consisting of davenport, arm chair and arm rocker of solid oak. In golden oak or mahogany finish and upholstered in imitation Spanish leather. Davenport opens out into a full-size bed. Special for our Spring Opening Sale.

**$55**

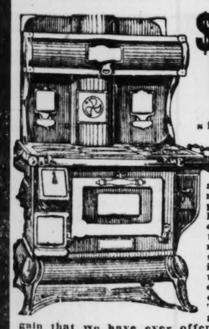
**Kitchen Cabinet**

**$24**



Indispensable for any housewife and will save miles of steps. Is equipped with all modern improvements, such as sliding nickeloid top, metal flour compartment with sifter, metal bread and cake box, elevated sanitary base and curtained doors. Made of good solid oak throughout.

**Blue Enamel Combination GAS and COAL Range**



**$88**

This full-size blue enamel combination gas and coal Range at this remarkable low price. Has large-size oven, fully nickel trimmed, has blue steel top and is guaranteed to bake with either gas, coal or wood. This is the greatest bargain that we have ever offered. Be sure and take advantage of this low price.



**Bedroom Suite**

Exactly as pictured. A magnificent Queen Anne suite, constructed of the finest material throughout. In genuine walnut or mahogany finish. Consists of full-size bed, large dresser and chiffonette. Dressing table priced extra. We urge you not to overlook this wonderful bargain offering.

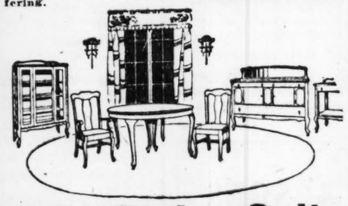
**$147**

**$42 Chifforobe**

**$29**



A solid oak Chifforobe. Large and massive in appearance. Finished in rich golden oak. Has large mirror, 4 roomy drawers and a large wardrobe space that will hold 5 suits of clothes. This is just the thing you have been looking for at a price you can afford to pay. We have only a limited number of these on hand, so be here early Monday.



**$250 Dining Suite**

As shown here. Constructed of genuine solid oak, handsomely finished in Jacobean oak or American walnut. Consists of large buffet, handsome china closet, 54-inch extension table and 6 genuine leather seat chairs. Will give long satisfactory service for the small amount which you invest.

**$160**

**$50 Gas Range**

**$31**



4-burner Gas Range, also has small simmer burner, 18-inch oven, black japanned enamel finish, all beautifully nickel trimmed, stands on high sanitary base and is absolutely guaranteed to give remarkable service in every way. Be sure and call and see this bargain that we are offering for our Spring Sale only.



**Felt Mattress**

Pure cotton felt, 10-layer roll edge, biscuit tufted Mattress. We were fortunate in purchasing a limited quantity of these and we are offering them while they last at this remarkable low price.

**$8.85**



**Alarm Clock**

SPECIAL

Large nickel alarm Clock that is guaranteed to be a perfect timekeeper. Special while they last at this price.

**$1.39**

**CEDAR CHEST SALE**
**½ Off on All Samples**

**30% to 50% Off on All Rugs**

| | |
|---|---|
| 845 Brussels Rug, 9 by 12 size | $27 |
| 800 Velvet Rug, 9 by 12 size | $33 |
| 890 Wilton Velvet, 9 by 12 size | $49 |
| 880 Axminster Rug, 9 by 12 size | $43 |

ALL GOODS MARKED IN PLAIN FIGURES ONE PRICE TO ALL

Franklin FURNITURE CO.
S. E. COR. 11th AND FRANKLIN AV.

LIBERAL CREDIT EXTENDED TO ALL

**ALL GO-CARTS ½ OFF**

In this lot are included many of our last year's samples, including some very high-class Reed Carts and also black leather Carts. One-half off on the marked price.



**3 Rompers** Khaki colored; neatly trimmed; sizes 2½ to 8 years; 3 for **$1** (Third Floor.)

# TOMORROW IS Dollar DAY

Dollar Day here tomorrow will be a supreme value-giving event—thousands of dollars' worth of seasonable merchandise is priced to your extreme advantage here tomorrow. Our advice is for you to come here tomorrow and find out how much the purchasing power of your dollar is increased for this one day.

ROOM SIZE **Grass Rugs** Egyptian, Oriental and scroll designs. (Third Floor.) **$3.98**

**27x54 Rugs $1** In green, tan and red colors; former price $2.00; special tomorrow, each

**10 YARDS SCRIM $1** Fancy bordered Scrim, 36 inches wide (Third Floor)

Lowest Prices Our Chief Attraction
**Schaper STORES CO.**
6th and Washington

**$2.50 Aluminum** Eight-quart Kettle of heavy grade aluminum, with wood grips; while 200 last. **$1**




**Messalines $1** Black and white and colors, yd.

**2 Yards Suiting $1** Checked and plaid Suitings (First Floor)

**2 Yards Madras $1** Satin striped in good colors, yd.

**12 Spools Thread $1** White and ecru crochet Thread (Main Floor)

**8 Yards Toweling $1** Red border (Main Floor)

**3 Yards Crash $1** 18-inch tan Art Crash (Main Floor)

**Sheets $1** Double-bed size (Main Floor)

**10 Yards Gingham $1** In checks and plaids (Main Floor)

**3 Yards Organdie $1** Colored Organdie (Main Floor)

**12 Handkerchiefs $1** Men's silk initial emblem (Main Floor)

**3 Chamois $1** 60c value. Special (main floor)

**Alarm Clocks $1** Large face, nickel case, 9 to 11

**Hats $1** Women's banded sailors, Milans and rough straw

**Waists $1** Georgette, lace-trimmed

**2 Dresses $1** Girls', 6 to 14, plain plaids

**20 Music Rolls $1** 88-note Music Rolls

**6 Pairs Socks $1** Mercerized lisle

**2 Union Suits $1** Men's Egyptian, fine ribbed, 69c value

**2 Boys' Shirts $1** Good assortment of patterns, 98c value

**3 Caps $1** Men's and Boys' serge and plaid, 75c value

**8 Ladies' Vests $1** Low neck, 39c value

**8 Pairs Hose $1** Women's and children's mercerized lisle

**4 Pairs Hose $1** Women's fiber silk, 69c value

**4 Pairs Bloomers $1** Women's and children's, white, black and pink

**5 Corset Covers $1** Embroidery and lace trimmed (Second Floor)

**4 Aprons $1** Tie back; two large pockets (Second Floor)



# SALE OF SUITS

Suits for women and misses. All new Spring Suits at a great saving.

All these Suits are of the newest Spring models, styles that will appeal to everyone. Just think of buying a new Spring Suit of all-wool materials, in button, braid and plain models, silk lined. This is a wonderful opportunity to buy your Spring Suit at a big saving. On sale Monday (Second Floor)

**$12.98**

# DRESSES

**NEW DRESSES FOR WOMEN AND MISSES**

Satin, mignonette, taffetas, wool serges, in fact every fashionable material for Spring is represented in these two lots of Dresses. There is a touch of Spring in the trimming, with brightly colored sashes and embroidery. All sizes. Special (Second Floor). $9.98 and

**$5**

**100-Piece Dinner Sets**



**$15.98**

Pretty decorations; complete service for 12 people; this special price only while 36 sets last. $15.98

Cups and Saucers—White; 6 pairs $1.00

Copper-Bottom Wash Boiler—No. 8 size, and lid, at $1.49



Galvanized Foot Tubs 59c for

Garage or Barn Paint—Guaranteed not to peel or wash off; $1.69 gallon. Mail orders promptly filled.

House or Floor Paint—All colors, quart 69c

150-Foot Roll Poultry Wire—3 feet high, 50 feet $1.49 long



Garden Rake or Hoe—Long handled 39c

Breeding Cages, wood $2.49

Spading Forks $1.19

Bird Cages—White enameled, round $1.98

**$3.50 & $4 SHOES, $1.98, in the BASEMENT**

**Women's Shoes** Women's Spring low Shoes in patent, vici kid or gunmetal; Oxfords, ties and pumps; values up to $4.00. Special in the Basement **$1.98**

**Percale Remnants** Mill Remnants of percale in neat patterns; dark and light. Special for Monday 12½c (Basement)

**CHILDREN'S SHOES** In vici kid, patent tips, lace and button; values up to $2.50. Special in the basement 98c

**Hope Muslin** Pure bleached, 36-in. Hope Muslin. Special, yard 12½c (Basement)

**Children's Hose** Fine-ribbed Cotton Hose; for children; very special for Monday 9c (Basement)

**Curtain Scrim** Good quality Curtain Scrim, in white and ecru, suitable for sash or full length curtains. Special, Basement 9c

**DRESSING SACQUES** Women's Dressing Sacques in all sizes; floral design; in Basement 39c

**Table Oilcloth** Comes in neat patterns; 48 inches wide. Special (Basement) 25c



**New Spring Hats**

For tomorrow we are featuring smart new models. The trimmings are very neat, flowers, crepe streamers and embroidery, in all the new Spring colors; wonderful value.

**$1.00**

**GIRLS' DRESSES**



Made of excellent quality gingham, large plaids, several different styles, all colors; sizes 6 to 14 years.

**98c**

Women's and misses' Middies 69c

**LINOLEUM**
**And Felt-Base Floorcovering at Cut Prices**

Felt-base Floorcovering, in a wide variety of patterns, including block, tiles, etc. These are subject to slight misprint of patterns and oil saturation, which does not affect the wearing quality. Special price tomorrow, cut from full rolls, square yard

**39c**



**Cork Linoleum** This is the kind with the cork and rubber surface on burlap back, which formerly sold at $1.65 yard. Specially priced, square yard 69c

**First Day of Spring Wall Paper Sale for Monday**

**WALL PAPER, ROLL, 4c** Kitchen blocks and all-over designs; value of 20c a roll.

**WALL PAPER, ROLL, 7c** Chintz effects and floral stripes for bedrooms; value of 30c a roll.

**WALL PAPER, ROLL, 17c** Imported duplex oatmeal, 30 inches wide, made in tan, red, blue, brown, green and gray; value of 35c a roll.

**WALL PAPER, ROLL, 32c** Tapestries, two-tone stripes and grass-cloth; value of 90c a roll. Sold with borders.

# ITALIAN EXCHANGE STRONG ON LOWER COST OF IMPORTS

## Bank Reserves Increase, but Falling Prices Lead to Renewed Business Embarrassments in the Matter of Cash Requirements.

By Leased Wire From the New York Bureau of the Post-Dispatch.

NEW YORK, March 19.—The Evening Post, in its copyrighted weekly review, says:

"That progress in the readjustment of world trade conditions is disappointingly slow is now generally admitted. Prices continue to fall, increased inventory losses must be faced, and the demand for goods remains at a low ebb. In our own markets, the past week has seen renewed weakness in cotton and grain and both these commodities now have fallen back close to their low levels of the ... Bank reserves increased, but falling prices lead to renewed business embarrassment in the matter of cash requirements, which again imply recourse to the money market. The result is an unsatisfactory securities market with little ability to digest the great volume of potential new offerings.

"Certain of the reasons for the sluggish nature of the readjustment are fairly apparent. With regard to two of the prime essentials, international peace and government economy, progress is exceedingly unsatisfactory. Possibly it is entirely necessary that the resopnsible political leaders in the various countries should devote their energies to producing in the course of their foreign negotiations, effects upon the 'home front.' The resulting effect upon the state of world trade is, however, most unfortunate. The uncertainties and delay continue and emphasis the slump in prices and increase the losses which must be absorbed thus adding to the demoralization. Similarly, the tremendous rate of Government expenditure is laying up some very unpleasant surprises in a number of countries in the matter of balancing budgets, a circumstance which forecasts increased Government borrowing in already over-burdened money markets.

**Rally in Italian Lire.**

"The deplorable manner in which the railroad situation is being handled in certain countries is also a disturbing factor. Not only in this country, but in England and Canada the roads are being operated at a long deficit. Government regulation or ownership interposes delays to the production of the ordinary and necessary measures of economy. Aside from the drain on the resources of the roads and the Government treasuries, the delay involves a corresponding postponement of the time when certain much needed reductions in rates can be made, which in turn places in prospect a further lowering of prices on this account at some later, and indeterminate date.

"That the ill wind of falling prices may blow some good is illustrated, however, by one of the explanations given for the recent rally in Italian lire. It is stated that the reduced price of imported raw materials has been a favorable factor, and it may be noted that in a sense this effect tends to be cummulative. Cheaper wheat makes for higher exchange, which in turn makes it possible to buy wheat cheaper. Such a state of affairs must result, however, in a falling domestic price level, which in turn tends to produce business stagnation. This emphasizes the difficulties with which European business is confronted and shows the undesirable desirability of achieving some measure of international economies and financial stabilization.

**Slump in Ocean Rates.**

"One factor which has played a part in the sharp and continued decline in the general price level is the extraordinary slump in ocean freight rates. In the space of a year the cost of carrying goods at sea has decreased in some cases by as much as 85 per cent. This naturally has a marked effect directly on the price of all imported commodities and indirectly on prices as a whole. A year ago Europe was taking large quantities of our coal and was paying a price which included a charge of about $24 a ton for the ocean transportation alone. Now the same coal may be shipped to Europe for something like $4 a ton.

"In the case of ocean shipping we are dealing with a factor with regard to which it is possible to say that something approximating a bottom has been reached, or at least that further recessions cannot begin to compare with those which have occurred during the past year. Already a huge amount of tonnage is tied up and only the most economical ships can operate with any semblance of profit. Accordingly, shipping has already produced the greater part of its effect in the way of a lower price level. In sharp contrast is the case of land transportation, where the effect so far is quite the opposite."

**Saturday Prices Irregular.**

Early active trading continued on the Stock Exchange with considerable irregularity in the movement of prices and with buying of specialities a feature. Motor stocks continued to advance and strength developed in the leather stocks as well. American Linseed Co. and American Agriculture Chemical were other strong features. Toward the close the list as a whole showed little change, while industrials were generally higher, gains in the actively bought issues amounting to from 1 to 2 points. The appearance was still one of professional dealing, the other markets, sterling advanced ½ cent to $3.81¼, and lire made another good gain in selling for 4.10 cents. Marks were 1 point better at 1.60 cents, but francs were unchanged at 6.85 cents. No change was recorded in cotton. May commanding 11.64 cents.

The Clearing House bank statement shows that the member banks have been able to repay last week's heavy borrowings at the Reserve Bank in anticipation of war payments. The reduction amounts to $15,000,000, and is attended by a decrease of $31,000,000 in excess reserve which brings the total of the greater.

# NEW YORK STOCKS

Special to the Post-Dispatch.

NEW YORK, March 19.—Total sales for the week on the New York Stock Exchange were 4,659,700 shares, compared with 2,050,600 last week. Total sales Saturday were 431,400.

Following is a list of sales for the week and closing prices and the net changes for the week:

| STOCK. | Sales for Week. | High. for Week. | Low. for Week. | Close. for Week. | Net Chge for Week. |
|---|---|---|---|---|---|
| **Industrials.** | | | | | |
| A. B. Sug. | 8,400 | 44 | 40¾ | 43¾ | +3¼ |
| Al-Can com. | 11,300 | 29½ | 26½ | 29¾ | +3¼ |
| do pfd. | 500 | 85¼ | 84 | 84 | —¼ |
| AG&WI. | 27,300 | 41¾ | 30¼ | 34 | —4¾ |
| do pfd. | 2,800 | 36¾ | 29 | 31¾ | —4¼ |
| Al-Ch com. | 9,800 | 37 | 34¾ | 36¼ | +1¼ |
| do pfd. | 300 | 82 | 80 | 82 | +2 |
| Am. Ice. | 3,300 | 53¾ | 50¼ | 53¼ | +3¼ |
| Alli. com. | 700 | 62½ | 60 | 62½ | +2½ |
| do pfd. | 1,000 | 9¾ | 8¾ | 9¾ | +1 |
| Am. Wool | 4,300 | 47¾ | 42¾ | 47¾ | +4¾ |
| do pfd. | 61,000 | 68¾ | 62¾ | 67 | +4¼ |
| Am Sug. | 17,500 | 92 | 82 | 88¾ | +5¾ |
| do pfd. | 100 | 102¾ | 102¾ | 102¾ | +¾ |
| Am. Sum. | 27,400 | 80¾ | 47 | 52 | +4¾ |
| Adv Rum. | 2,000 | 16 | 13¾ | 15¾ | +1¾ |
| do pfd. | 300 | 51½ | 50 | 50 | —1 |
| ALC com. | 3,600 | 52 | 47 | 52 | +4 |
| Am. Tob. | 37,100 | 117¾ | 113¾ | 115 | —1¾ |
| do B. | 6,100 | 114¾ | 112 | 113 | —1¾ |
| A W P pfd. | 2,200 | 31 | 29 | 29¾ | —1¼ |
| Adams Ex. | 300 | 31 | 28 | 28¾ | —2¼ |
| Am. Exp. | 200 | 124¾ | 122¾ | 123¾ | —1 |
| Ajax Rub. | 4,300 | 33 | 25 | 32¾ | +6¾ |
| Al. Chem. | 11,300 | 44¾ | 32¾ | 40¾ | +7¾ |
| do pfd. | 600 | 90 | 87¾ | 89 | —1 |
| A Ag Ch. | 16,600 | 80¾ | 67¾ | 70¾ | —9¾ |
| do pfd. | 500 | 75¼ | 47 | 50¾ | —24¼ |
| A B Nov. | 200 | 52¾ | 52 | 52¾ | +¾ |
| do pfd. | 100 | 48 | 48 | 48 | —2 |
| Am B M. | 3,900 | 56¾ | 45¾ | 48 | —8¼ |
| A B S pfd. | 100 | 90 | 90 | 90 | —1 |
| Am Cot O. | 800 | 21¾ | 21¼ | 21¾ | +¼ |
| A. D Syn. | 2,500 | 67 | 61¾ | 63¾ | —3¼ |
| Am Ice. | 17,900 | 41¾ | 40¾ | 43¾ | +1¾ |
| Am. Snuff. | 100 | 101¼ | 101¼ | 101¼ | +¼ |
| A. T. & T. | 14,300 | 102 | 99¾ | 100 | —2 |
| Air Reduc. | 100 | 37¾ | 36 | 36 | —1 |
| Am Chicle | 200 | 22¾ | 22¾ | 22¾ | +¾ |
| Ass. Rich. | 100 | 22¾ | 22¾ | 22¾ | +¾ |
| Ass'd D G. | 1,200 | 22¾ | 22¾ | 22¾ | +¾ |
| Ass'd Oil. | 1,200 | 97¾ | 97¼ | 97¼ | —¾ |
| A S & C. | 23,700 | 87 | 84¾ | 86¾ | +2¼ |
| A S & C C. | 4,800 | 84¾ | 82¾ | 84¾ | +2¼ |
| Atl. Fruit. | 200 | 61¾ | 61¾ | 61¾ | +¾ |
| A LaF Coff. | 1,000 | 8¾ | 8¾ | 8¾ | +¾ |
| A S C pfd. | 100 | 12¾ | 12¾ | 12¾ | +¾ |
| Anat Mch. | 300 | 10 | 9¾ | 10 | +¼ |
| Atlas T. | 100 | 16 | 16 | 16 | +¾ |
| Am. Rad. | 1,500 | 70¾ | 68¾ | 70¾ | +2¼ |
| Barnsd Cl. | 7,600 | 24¾ | 24 | 24 | —¼ |
| Booth F. | 300 | 4¾ | 4¾ | 4¾ | +¼ |
| Br Sh pf. | 700 | 74 | 74 | 74 | +1 |
| Brunsw Co. | 100 | 7¾ | 7¾ | 7¾ | +¾ |
| Burns Br. | 700 | 85¾ | 85¾ | 85¾ | +¾ |
| Butter C. | 1,700 | 7¾ | 7¾ | 7¾ | +¾ |
| Cadillac. | 2,700 | 14¾ | 13¾ | 14¾ | +¾ |
| Cal Pkg. | 2,500 | 60 | 59¾ | 59¾ | —¼ |
| Cal Pet. | 13,600 | 22¾ | 21¾ | 22¾ | +¾ |
| do pfd. | 500 | 73 | 73 | 73 | +1 |
| CaseJlpf. | 200 | 80 | 80 | 80 | +1 |
| Cent. Leather. | 19,600 | 47¾ | 43¾ | 43¾ | —3¾ |
| Ch M C. | 110,800 | 89¾ | 85¾ | 86¾ | —3¾ |
| Ch M C T. | 1,100 | 62¾ | 62¾ | 62¾ | +¾ |
| Col Gr. | 55,200 | 16¾ | 15¾ | 16¾ | +¾ |
| do pfd. | 1,000 | 48¾ | 34 | 39¾ | +5¾ |
| Cosden Oil. | 3,900 | 22¾ | 20¾ | 21¾ | +¾ |
| Cluett-P. | 1,800 | 82¾ | 82¾ | 82¾ | +¾ |
| Col. G&E. | 4,100 | 59¾ | 57 | 57 | —2¾ |
| Cons. Cig. | 4,300 | 47¾ | 43¾ | 43¾ | —3¾ |
| Cons Gas. | 1,700 | 81¾ | 80¾ | 80¾ | —¾ |
| Con Can. | 1,400 | 61¾ | 60¾ | 61¾ | +¾ |
| Corn Pr. | 300 | 57¾ | 57¾ | 57¾ | +¾ |
| do pfd. | 33,000 | 91¾ | 86¾ | 87¾ | —4¾ |
| Cub C. S. | 200 | 107 | 101¾ | 101¾ | —5¼ |
| do pfd. | 5,400 | 14¾ | 11¾ | 12¾ | —2¼ |
| Cuba C. S. | 600 | 65¾ | 65¾ | 65¾ | +¾ |
| Con Can. | 11,700 | 29 | 26 | 28¾ | +2¾ |
| Cos O. ct. | 5,400 | 29¾ | 28¾ | 29¾ | +¾ |
| Cons. ct. | 2,100 | 19¾ | 18¾ | 19¾ | +¾ |
| Dur cif. | 200 | 7¾ | 7¾ | 7¾ | +¾ |
| Emer Br. | 9,500 | 62¾ | 57 | 57 | —5¾ |
| Emf. | 1,500 | 16¾ | 15¾ | 15¾ | —¾ |
| Elk. Corp. | 800 | 60 | 58¾ | 59¾ | +¾ |
| do pfd. | 500 | 90 | 90 | 90 | —1 |
| E K C. | 10,600 | 660 | 660 | 660 | —1 |
| Fairb C. | 200 | 58 | 58 | 58 | +¾ |
| Fam P-L. | 17,600 | 69¾ | 63¾ | 63¾ | —5¾ |
| do pfd. | 1,700 | 83 | 82¾ | 82¾ | —¾ |
| Fish. | 1,000 | 13¾ | 13¾ | 13¾ | +¾ |
| Fisk Rub. | 6,500 | 14¾ | 13¾ | 14¾ | +¾ |
| Freep. | 1,000 | 17 | 15 | 15 | —2 |
| GW & W. | 29,000 | 62 | 57¾ | 57¾ | —4¼ |
| Gen Asph. | 272,900 | 62¾ | 52 | 52¾ | —9¾ |
| do pfd. | 1,500 | 80 | 80 | 80 | —1 |
| Gen Cig. | 800 | 90 | 84 | 89 | +5 |
| do 1st pfd. | 200 | 91 | 90¾ | 91 | +1 |
| do 2d pfd. | 200 | 85 | 85 | 85 | —1 |
| Guanta. S. | 200 | 13 | 13 | 13 | —1 |
| Inter Elec. | 4,700 | 138¾ | 125¾ | 137 | —1¾ |
| Gen Mot. | 100,100 | 13¾ | 12¾ | 13¾ | +¾ |
| do 7p pf. | 300 | 75¾ | 75¾ | 75¾ | +¾ |
| do 6p pf. | 1,800 | 63¾ | 63¾ | 64 | +¾ |
| Good Rub. | 27,400 | 37¾ | 34¾ | 37¾ | +3¾ |
| do pfd. | 1,000 | 75 | 74 | 74 | —1 |
| G. & P. 1st. | 2,000 | 16½ | 14¾ | 16 | +1¼ |
| Houst Oil. | 11,200 | 73 | 69¾ | 69¾ | —3¼ |
| Hendee. | 800 | 16 | 15 | 15 | —¾ |
| Hupp Mo. | 28,500 | 15¾ | 14¾ | 14¾ | —¾ |
| Inter Mo. | 1,500 | 15 | 14¾ | 14¾ | —¼ |
| 1st pf. | 100 | 74 | 74 | 74 | +1 |
| do 2d pf. | 600 | 63½ | 62 | 63½ | +1½ |
| Int. Agr. | 7,400 | 98¾ | 94 | 94 | —4¾ |
| do pfd. | 700 | 98¾ | 94 | 94 | —4¾ |
| Int MM. | 2,800 | 43¾ | 43¾ | 43¾ | +¾ |
| do pfd. | 5,900 | 89¾ | 87¾ | 88¾ | —1 |
| Int. Paper. | 11,700 | 58¾ | 55¾ | 57¾ | —1¾ |
| do pf. | 100 | 73 | 73 | 73 | +¾ |
| Invin. Oil. | 11,200 | 73 | 69¾ | 69¾ | —3¼ |
| do ctf. | 900 | 8¾ | 8¾ | 8¾ | +¾ |
| Indiah. | 1,000 | 18¾ | 18¾ | 18¾ | +¾ |
| Island Oil. | 39,300 | 45 | 41¾ | 41¾ | —3¼ |
| Int Tea. | 8,600 | 113¾ | 111¾ | 111¾ | —1¾ |
| do pfd. | 200 | 98 | 98 | 98 | —1 |
| Jones Bro. | 100 | 28¾ | 28¾ | 28¾ | +¾ |
| J K Co. | 100 | 68 | 68 | 68 | +¾ |
| Kelly Tir. | 1,000 | 48¾ | 46¾ | 46¾ | —2¼ |
| do Sp. pf. | 100 | 87 | 87 | 87 | +¾ |
| Kels Air. | 26,100 | 46¾ | 42¾ | 42¾ | —3¾ |
| Keyst Tir. | 100 | 40 | 40 | 40 | —¾ |
| Kresge. pf. | 19,000 | 15¾ | 13¾ | 13¾ | —1¾ |
| Kroger. | 1,300 | 25 | 23 | 25 | +2 |
| Lig & M. | 1,000 | 145 | 145 | 145 | —3 |
| Loose-W. | 500 | 36 | 34¾ | 34¾ | —1¼ |
| Lorillia. | 500 | 56 | 54 | 54 | —2 |
| do pfd. | 100 | 87 | 87 | 87 | +1 |
| Lee Cot. | 3,000 | 14¾ | 14¾ | 14¾ | —¾ |
| Loew's. | 13,700 | 19¾ | 18¾ | 18¾ | —¾ |
| Mackay C. | 300 | 61¾ | 61¾ | 61¾ | +¾ |
| Manit S. | 100 | 76 | 76 | 76 | +1 |
| Max Mot. | 1,900 | 80 | 79 | 79 | —1 |
| do 1st pf. | 100 | 48 | 48 | 48 | +¾ |
| do 2d pf. | 200 | 26½ | 26½ | 26½ | +¾ |
| Mex Pet. | 269,800 | 153¾ | 145¾ | 147¾ | —5¾ |
| Mullins C. | 300 | 26½ | 26½ | 26½ | +¾ |
| Mont Pow. | 100 | 87¾ | 87¾ | 87¾ | +¾ |
| Math A W. | 20,500 | 13¾ | 11¾ | 12¾ | —1¾ |
| do 1st pf. | 100 | 48¾ | 48¾ | 48¾ | +¾ |
| M. Ward. | 1,900 | 80 | 77 | 77 | —3 |
| Nat. Acme. | 300 | 20¾ | 20¾ | 20¾ | +¾ |
| Nat. Biscuit. | 1,700 | 92 | 90 | 90 | —2 |
| Nat. Dock. | 300 | 55¾ | 55¾ | 55¾ | +¾ |
| Nat. Lead. | 1,900 | 102 | 100 | 100 | —2 |
| Nat. Rub. | 800 | 66 | 66 | 66 | +¾ |
| Nev. Con. | 1,000 | 10¾ | 10¾ | 10¾ | +¾ |
| N Y Air B. | 1,000 | 106 | 106 | 106 | +¾ |
| N Y Dock. | 1,000 | 29 | 29 | 29 | +¾ |
| do pfd. | 1,000 | 61 | 61 | 61 | +¾ |
| Nor Am. | 7,400 | 107 | 103¾ | 103¾ | —3¾ |
| North Pac. | 1,000 | 76 | 76 | 76 | +¾ |
| Nor Ry Cal. | 800 | 66 | 66 | 66 | +¾ |
| Ohio Fuel. | 1,100 | 13¾ | 13¾ | 13¾ | +¾ |
| Ohio Oil. | 55,600 | 52¾ | 48¾ | 48¾ | —4¾ |
| Pac Dev. | 2,800 | 43¾ | 38¾ | 38¾ | —4¾ |
| Pac G&E. | 1,100 | 51¾ | 51¾ | 51¾ | +¾ |
| Pac Tel. | 7,800 | 43¾ | 38¾ | 38¾ | —4¾ |
| Penn. Cen. | 2,800 | 51¾ | 48¾ | 48¾ | —3¾ |
| Phila. Co. | 6,100 | 36 | 34¾ | 34¾ | —1¾ |
| do pfd. | 59,300 | 31¾ | 24¾ | 30¾ | +5¾ |
| Pierce. O. | 6,100 | 80 | 78 | 80 | +2 |
| do pfd. | 5,800 | 76¾ | 73¾ | 73¾ | —3¼ |
| Pitt Coal. | 3,500 | 58¾ | 57¾ | 57¾ | —¾ |
| do pfd. | 300 | 86¾ | 86¾ | 86¾ | +¾ |
| Pon Coal. | 700 | 13¾ | 13¾ | 13¾ | +¾ |
| Pu S NJ. | 1,500 | 93¾ | 92¾ | 92¾ | —¾ |
| Pu Serv. | 6,900 | 48¾ | 47¾ | 47¾ | —¾ |
| Phillips P. | 2,700 | 87¾ | 83¾ | 83¾ | —3¾ |
| Pure Oil. | 58,400 | 30¾ | 28¾ | 28¾ | —1¾ |
| Remington. | 3,100 | 34¾ | 31¾ | 33¾ | +1¾ |
| Rem T. pf. | 2,000 | 101 | 101 | 101 | +¾ |
| do NY. | 23,000 | 69¾ | 68¾ | 68¾ | —¾ |
| Sac. Elec. | 3,100 | 53¾ | 51¾ | 51¾ | —1¾ |
| Sears-Ro. | 19,600 | 87¾ | 82¾ | 82¾ | —4¾ |
| Sinclair. O. | 34,600 | 28¾ | 27¾ | 28¾ | +¾ |
| S P B Sug. | 100 | 74 | 74 | 74 | +¾ |
| Shell T Co. | 1,000 | 28¾ | 28¾ | 28¾ | +¾ |
| Stromberg. | 9,000 | 35¾ | 34¾ | 34¾ | —¾ |
| Studebak. | 334,500 | 69¾ | 58¾ | 60¾ | —8¾ |
| Sth Pac. | 2,900 | 93¾ | 89¾ | 89¾ | —3¾ |
| St. R. pf. | 500 | 104 | 99 | 104 | +5 |
| Swift Co. | 4,300 | 91¾ | 87¾ | 91¾ | +3¾ |
| S W S M. | 3,700 | 81¾ | 77¾ | 77¾ | —3¾ |
| S O of Kan. | 1,000 | 137¾ | 135 | 135 | —2¾ |
| T P C & O. | 39,000 | 107¾ | 103¾ | 107¾ | +3¾ |
| Ten A cf. | 1,500 | 15 | 13¾ | 14 | —1¼ |

*Increase for week. ‡Decrease for week.
NOTE—Stocks quoted in the table are common stocks unless they carry the abbreviation "pfd." or are specified "1ts." or "cefs."

## New York Bank Statement.

NEW YORK, March 19.—The actual condition of clearing house banks and trust companies for the week shows that they hold $3,440,030,000 reserve in excess of legal requirements. This is a decrease of $31,320,000 from last week.

The statement follows: Actual condition: Loans, discounts, etc., $4,951,027,000; decrease, $33,120,000. Cash in own vaults, members Federal Reserve Bank, $78,580,000; decrease, $1,456,000. Reserve in Federal Reserve Bank of member banks, $481,070,000; decrease, $34,950,000. Reserve in vaults, state banks and trust companies, $8,881,000; increase, $84,000. Reserve in depositaries, state banks and trust companies, $9,094,000; increase, $52,000. Net demand deposits, $3,740,420,000, decrease, $27,574,000. Time deposits, $234,725,000; increase, $2,168,000. Circulation, $34,686,000; increase, $80,000. U. S. deposits deducted, $105,403,000. Aggregate reserve, $490,045,000. Excess reserve, $3,440,030; decrease, $31,243,000.

Summary of state banks and trust companies in Clearing House Statement, not included in Clearing House statement: Loans, discounts, etc., $596,740,700; increase, $0,700. Currency and bank notes, $16,776,000; decrease, $1,535,400. Deposits with Federal reserve Bank New York, $51,301,000; increase, $2,426,400. Total deposits, $619,768,300; increase, $15,045,500. Eliminating amounts due from reserve depositaries and other banks and trust companies in New York City and U. S. deposits, $571,881,100; increase, $4,459,000. Reserve in vault, $58,409,100. Trust companies: Cash in vault, $48,639,300.

## Paris Market Quiet.

PARIS, March 19.—Trading was quiet on the Bourse today. Exchange on London 56fr 85c. Five per cent loan 83fr 95c. The dollar was quoted at 14fr 42½c.

## Railroads.

| | | | | | |
|---|---|---|---|---|---|
| A T & SF | 8,400 | 81¾ | 79¾ | 81¾ | +2¼ |
| A B & L. | 1,900 | 78¾ | 78¾ | 78¾ | +¾ |
| B R T. | 8,100 | 14¾ | 13¾ | 14¾ | +¾ |
| do pfd. | 14,200 | 33¾ | 33¾ | 33¾ | +¾ |
| Can Pac. | 14,800 | 114¾ | 109¾ | 109¾ | —4¾ |
| C & A. | 3,900 | 59¾ | 55¾ | 59¾ | +3¾ |
| C&EI ctf. | 200 | 49 | 49 | 49 | +¾ |
| do pfd. | 1,300 | 77¾ | 77¾ | 77¾ | +¾ |
| C G W. | 1,200 | 17¾ | 17¾ | 17¾ | +¾ |
| do pfd. | 1,300 | 37¾ | 37¾ | 37¾ | +¾ |
| C M & St P. | 9,600 | 39¾ | 38¾ | 38¾ | —¾ |
| do pfd. | 9,600 | 52¾ | 52¾ | 52¾ | +¾ |
| C R I & P. | 10,000 | 24 | 23¾ | 23¾ | —¾ |
| do pfd. | 4,200 | 67¾ | 67¾ | 67¾ | +¾ |
| C R I & P. | 2,000 | 104¾ | 104¾ | 104¾ | +¾ |
| do pfd. | 100 | 58 | 58 | 58 | +¾ |
| CSPM&O. | 100 | 58 | 58 | 58 | +¾ |
| CSCP&Std. | 200 | 41 | 40 | 40 | —¾ |
| Colo. & S. | 200 | 41¾ | 40¾ | 40¾ | —¾ |
| do 1st pf. | 200 | 51¾ | 51¾ | 51¾ | +¾ |
| do 2d pf. | 200 | 31¾ | 31¾ | 31¾ | +¾ |
| D & R G. | 9,600 | 19¾ | 18¾ | 18¾ | —¾ |
| do pfd. | 3,800 | 53¾ | 53¾ | 53¾ | +¾ |
| Erie. | 3,900 | 14¾ | 13¾ | 13¾ | —¾ |
| do 1st pf. | 2,700 | 25¾ | 25¾ | 25¾ | +¾ |
| do 2d pf. | 2,700 | 19¾ | 19¾ | 19¾ | +¾ |
| Gt Nor pf. | 2,800 | 73¾ | 73¾ | 73¾ | +¾ |
| Ill Cent. | 3,800 | 111¾ | 111¾ | 111¾ | +¾ |
| Int Rap T. | 2,800 | 40 | 40 | 40 | +¾ |
| K C S. | 6,100 | 21¾ | 20¾ | 20¾ | —¾ |
| do pfd. | 6,500 | 38¾ | 38¾ | 38¾ | +¾ |
| Lehigh V. | 11,400 | 58¾ | 57¾ | 57¾ | —¾ |
| Mo Pac. | 38,800 | 23¾ | 22¾ | 22¾ | —¾ |
| do pfd. | 400 | 75 | 75 | 75 | +¾ |
| Nat R of M. | 300 | 10¾ | 10¾ | 10¾ | +¾ |
| do 2d pf. | 3,100 | 20¾ | 19¾ | 19¾ | —¾ |
| N Y C. | 14,200 | 118¾ | 114¾ | 118 | +3¾ |
| N Y N H & H. | 1,100 | 65¾ | 65¾ | 65¾ | +¾ |
| N Y O & W. | 1,000 | 22¾ | 22¾ | 22¾ | +¾ |
| Nor Pac. | 2,700 | 76¾ | 76¾ | 76¾ | +¾ |
| Pere Marq. | 1,900 | 29¾ | 29¾ | 29¾ | +¾ |
| do pr pf. | 100 | 40 | 40 | 40 | +¾ |
| Reading. | 91,800 | 70¾ | 65¾ | 68¾ | —2¼ |
| do 1st pf. | 1,800 | 41¾ | 40¾ | 41 | +¾ |
| do 2d pf. | 1,700 | 42¾ | 40¾ | 42 | +1¼ |
| St L & SF. | 6,100 | 24¾ | 23¾ | 24¾ | +¾ |
| do pfd. | 200 | 51¾ | 51¾ | 51¾ | +¾ |
| St L S W. | 6,500 | 28¾ | 28¾ | 28¾ | +¾ |
| do pfd. | 11,400 | 38¾ | 38¾ | 38¾ | +¾ |
| Sou Pac. | 38,800 | 93¾ | 92¾ | 92¾ | —¾ |
| SeaAL. | 400 | 75 | 75 | 75 | +¾ |
| do pfd. | 300 | 10¾ | 10¾ | 10¾ | +¾ |
| Tex&Pac. | 3,100 | 20¼ | 19¾ | 19¾ | —¾ |
| Third Av. | 14,200 | 118¾ | 114¾ | 118 | +3¾ |
| Tol R R. | 1,100 | 65¾ | 65¾ | 65¾ | +¾ |
| Union Pac. | 8,400 | 115¾ | 113¾ | 113¾ | —1¾ |
| do pfd. | 1,000 | 84¾ | 84¾ | 84¾ | +¾ |
| Wabash. | 4,600 | 20 | 18¾ | 19¾ | —¾ |
| do pf A. | 200 | 32¾ | 32¾ | 32¾ | +¾ |
| West Md. | 4,000 | 30¾ | 30¾ | 30¾ | +¾ |
| Wheel & L E. | 4,500 | 9 | 8¾ | 8¾ | —¾ |
| do pfd. | 800 | 15¾ | 14¾ | 15¾ | +¾ |

## Metals and Equipments.

| | | | | | |
|---|---|---|---|---|---|
| Alaska. G. | 1,100 | 1¼ | 1 | 1¼ | +¼ |
| Alaska J. | 2,300 | 1¼ | 1 | 1¼ | +¼ |
| Am Can. | 6,900 | 123¾ | 121¾ | 122¾ | +¾ |
| do pfd. | 200 | 132¾ | 132¾ | 132¾ | +¾ |
| Am Loco. | 8,800 | 87 | 85¾ | 85¾ | —1¼ |
| do pfd. | 200 | 102 | 102 | 102 | +¾ |
| Am Smelt. | 11,800 | 105 | 103 | 105 | +1¾ |
| do pfd. A. | 100 | 63¾ | 63¾ | 63¾ | +¾ |
| Am Sm'l F. | 1,000 | 97 | 97 | 97 | +¾ |
| do pfd. | 3,700 | 30¾ | 29¾ | 29¾ | —¾ |
| Am Zinc. | 1,000 | 85¾ | 85¾ | 85¾ | +¾ |
| do pfd. | 1,000 | 9 | 9 | 9 | +¾ |
| Anacon C. | 13,100 | 27¾ | 27 | 27 | —¾ |
| Baldwin L. | 90,400 | 88¾ | 82¾ | 84¾ | —3¾ |
| do pfd. | 300 | 98¾ | 98¾ | 98¾ | +¾ |
| Beth Mot. | 27,900 | 52¾ | 50¾ | 52¾ | +2¼ |
| do B. | 2,700 | 52¾ | 52¾ | 52¾ | +¾ |
| Beth Mot. | 3,800 | 52¾ | 52¾ | 52¾ | +¾ |
| Butte Cop. | 2,700 | 12¾ | 12¾ | 12¾ | +¾ |
| Butte Tr. | 1,300 | 2¾ | 2¾ | 2¾ | +¾ |
| Cal. & Ar. | 2,800 | 70¾ | 70¾ | 70¾ | +¾ |
| Callahan. | 2,800 | 13¾ | 13¾ | 13¾ | +¾ |
| Chile Cop. | 20,400 | 14¾ | 13¾ | 13¾ | —¾ |
| China Cop. | 4,300 | 67¾ | 65¾ | 65¾ | —1¾ |
| Chino. | 1,100 | 29¾ | 29¾ | 29¾ | +¾ |
| Cruc Steel. | 117,700 | 100 | 88¾ | 88¾ | —11¼ |
| do pfd. | 300 | 100 | 98 | 98 | —2 |
| Cer de Pas. | 2,700 | 100 | 98¾ | 98¾ | —1¼ |
| Cerro de. | 6,400 | 25¾ | 25¾ | 25¾ | +¾ |
| Dome Mi. | 1,000 | 13¾ | 13¾ | 13¾ | +¾ |
| Gen Asph. | 1,100 | 58¾ | 58¾ | 58¾ | +¾ |
| G A TCo. | 100 | 25 | 25 | 25 | +¾ |
| Gen Cig. | 1,100 | 58¾ | 58¾ | 58¾ | +¾ |
| G N O ctf. | 1,100 | 20 | 20 | 20 | +¾ |
| Greene C. | 800 | 37¾ | 37¾ | 37¾ | +¾ |
| Gulf St S. | 800 | 32¾ | 32¾ | 32¾ | +¾ |
| Homes M. | 800 | 8¾ | 8¾ | 8¾ | +¾ |
| Hud Mot. | 200 | 56¾ | 56¾ | 56¾ | +¾ |
| Hyd Steel. | 200 | 58¾ | 58¾ | 58¾ | +¾ |
| Inspira. | 5,700 | 33¾ | 33¾ | 33¾ | +¾ |
| Kayser J. | 8,400 | 15¾ | 15¾ | 15¾ | +¾ |
| Kennec. | 5,400 | 13¾ | 13¾ | 13¾ | +¾ |
| Lack Steel. | 1,000 | 53¾ | 53¾ | 53¾ | +¾ |
| Mid Steel. | 1,000 | 53¾ | 53¾ | 53¾ | +¾ |
| Midvale S. | 8,900 | 30¾ | 30¾ | 30¾ | +¾ |
| Nat. Lead. | 100 | 68¾ | 68¾ | 68¾ | +¾ |
| Nev. Cons. | 4,000 | 10¾ | 10¾ | 10¾ | +¾ |
| Ont. Silver. | 4,000 | 10¾ | 10¾ | 10¾ | +¾ |
| Ont Silver. | 28,000 | 14¾ | 13¾ | 13¾ | —¾ |
| Press Steel. | 1,000 | 53¾ | 53¾ | 53¾ | +¾ |
| Pullman. | 2,700 | 106 | 104 | 104 | —2 |
| Ray Cons. | 900 | 89¾ | 87¾ | 87¾ | —2¼ |
| Repub S C. | 1,000 | 68¾ | 68¾ | 68¾ | +¾ |
| Rand Mi's. | 500 | 12¾ | 12¾ | 12¾ | +¾ |
| Sloss-She. | 400 | 41 | 38¾ | 38¾ | —2¼ |
| Stand Oil. | 100 | 184 | 184 | 184 | +¾ |
| Shat Ar C. | 1,400 | 29¾ | 29¾ | 29¾ | +¾ |
| Ten. C & I. | 1,400 | 32¾ | 32¾ | 32¾ | +¾ |
| U S C I P. | 2,800 | 88¾ | 86¾ | 86¾ | —2¼ |
| do pfd. | 100 | 118 | 118 | 118 | +¾ |
| U S Steel. | 162,000 | 100¾ | 96¾ | 96¾ | —3¾ |
| do pfd. | 1,300 | 118¾ | 118¾ | 118¾ | +¾ |
| Utah Cop. | 16,300 | 62¾ | 58¾ | 58¾ | —3¾ |
| Utah Sec. | 3,800 | 12¾ | 11¾ | 11¾ | —¾ |

# NEW YORK BONDS

Special to the Post-Dispatch.

NEW YORK, March 19.—Total sales of bonds on the Stock Exchange today were $4,472,000, against $8,130,000 yesterday, $5,975,000 a week ago, $7,673,000 a year ago and $6,654,000 two years ago. From Jan. 1 to date, $71,473,000, against $884,400,000 a year ago and $707,980,000 two years ago.

Following is a complete list of bond sales today. Total sales of each security and the high, low and closing prices are given:

(In $1000.)

| Sales. | Security. | High. | Low. |
|---|---|---|---|
| | **GOVERNMENT BONDS.** | | |
| 302 | U. S. Lib. 3½s | 90.62 | to 90.38 |
| 16 | U. S. Lib. 2d 4s | 87.00 | to 86.80 |
| 21 | U. S. Lib. 1st 4½s | 87.00 | to 86.80 |
| 181 | U. S. Lib. 1st 4½s | 87.30 | to 87.00 |
| 5 | U. S. Lib. 2d 4½s | 87.10 | to 86.92 |
| 4001 | U. S. Lib. 3d 4½s, reg. | 90.00 | |
| 549 | U. S. Lib. 3d 4½s | 90.24 | to 90.12 |
| 2 | U. S. Vic. 4½s, reg. | 97.26 | to 97.12 |
| 542 | U. S. Vic. 4½s | 97.30 | to 97.16 |
| 135 | U. S. Vic. 4½s, reg. | 97.20 | to 97.16 |
| | **FOREIGN BONDS.** | | |
| 8 | Argentine Govt. 5s | 74 | to 69¾ |
| 52 | Belgium 7½s | 96¾ | to 95¾ |
| 106 | Belgium 8s | 98¼ | to 97½ |
| 11 | Belgium 6s, 1925 | 94¼ | |
| 8 | City of Copenhagen 5½s | 73 | |
| 28 | Berne 8s | 96 | to 94½ |
| 12 | City of Marseilles 6s | 74½ | to 74¾ |
| 18 | City of Paris 6s | 96½ | to 96¼ |
| 8 | Canada 5s | 99 | to 95¾ |
| 6 | Canada 5% notes, 1929 | 93¾ | to 93 |
| 9 | Canada 5s, 1926 | 99¾ | |
| 9 | Canada 5s, 1931 | 93 | to 92 |
| 5 | Czech. Govt. 8s | 19¾ | to 18¾ |
| 16 | Imp Japan 1st 4½s | 82¼ | to 81¾ |
| 17 | Imp Japan ster loan 4s | 82¼ | to 83 |
| 3 | Italy 6½s ser A, 1925 | 81¾ | to 81¾ |
| 58 | Denmark 8s | 98¾ | to 98¼ |
| 17 | Norway 8s | 98¾ | to 98¼ |
| 7 | Danish 8s | 100 | to 99¼ |
| 10 | Rep of Cuba 5s, 1914 | 97¾ | to 97½ |
| 24 | Chile 8s | 99 | |
| 37 | Swiss Govt 8s | 99¼ | |
| 30 | U K of G B 1 5½s | 102¾ | to 102¾ |
| 48 | U K of G B & I 5½s | 99¾ | to 99¾ |
| 13 | U K of G B & I 5½s | 99¾ | to 94¾ |
| 10 | U K of G B & I 5½s | 87 | to 85¾ |
| 20 | N Y City 4½s, 1966 | 84¾ | |
| | **RAILWAYS AND EQUIPMENTS.** | | |
| 5 | Am Smelting 5s | 97¾ | to 97 |
| 11 | Am Tel & Tel cvt 6s | 97½ | to 97

# BRITISH-SOVIET AGREEMENT IS CALLED FUTILE

## Trade Treaty Soon to Be Followed by Court Test Case With Regard to Bolshevik Gold—Bank Rate Unchanged.

Special Cable to the Post-Dispatch and New York Evening Post.

LONDON, March 19.—It is difficult to refer to our agreement with Soviet Russia without a burning sense of shame. Politically and socially alike the compact is dishonoring and futile. The hunger of traders and of the British Government for Russian gold for British trade contrasts forcibly with Washington's determination not to touch it.

The soviet's acknowledgment of the debts of the old Russian Government is of the feeblest description. Yet in 1918 on the occasion of the allies no longer paying Russian coupons, the Government issued a formal manifesto in the course of which it said: "The obligations of Russia continue. They are and will continue to be binding upon the new state, or group of states, by which Russia is or will be represented. They cannot be repudiated by that country's authorities, whatever they may be, without the very foundations of international law being shaken. Otherwise there will no longer be any security in the relations between states."

**Prestige Is Increased.**

Nevertheless, at a moment when the soviet government is manifestly nearing an end of its resources, when there is practically nothing to offer here except a parcel of tainted gold and when it is clearly shown that the soviets are endeavoring to undermine our authority in India, our Government deliberately concludes a trade treaty involving formal recognition of the soviets, thereby increasing the power and prestige of the latter. Such a policy must inevitably react disadvantageously to British prestige and credit.

The Times, morning Post and Mail bitterly deprecate these developments, the supporting London press being left to Lloyd George's organ, the Chronicle, the Daily News and Lord Beaverbrook's Express. The test case with regard to Bolshevik gold will probably come up in court shortly and the humorous part of the affair is that if the case goes against the soviet government and in favor of the Russian creditors, the former apparently has the right to tear up the agreement.

**Bank Rate Unchanged.**

Absence of a change in the bank rate confirms anticipations. Financial authorities on both sides of the Atlantic probably recognize a gradual working towards easier monetary conditions, but are determined not to be hustled by the politicians. The budget outlook improves, meanwhile, by reason of the elasticity of revenue. The prospects of an early important reduction in the floating debt, however, are small. The budget probably will include, for the first time an allowance for service on the debt to America, which is, of course, a proper precautionary measure.

The rise in gilt edged securities is accompanied by constant rumors of a big funding scheme during the next few months. These are described in good quarters, however, as sentiment not yet ripe.

# Wall Street News and Comment

*—SPECIAL DAILY—*

By a Special Correspondent of the Post-Dispatch.

NEW YORK, March 19.—The course of this week's markets has vindicated the opinion, which might to many have seemed in jeopardy a week ago, that the real turn for the better in the general financial and commercial situation came at the beginning of the new year. The decline in stock exchange in February and the first 16 days in March was not the renewal of the major downward movement which culminated toward the end of December. It was simply the secondary reaction familiar under all similar circumstances of the past. First there comes the impulsive rebound from a state of virtual panic—this is what was seen in the early part of January.

Such a rebound invariably carries prices up too fast and too far for investment buyers to follow. Thereupon ensues a reaction which, while it stops considerably short of reaching the previous bottom, does bring many individual stocks to new low points and produces a great deal of uncertainty as to whether the real downward swing has not started again. This is what happened between the middle of January and the early part of March. Misgivings on this point should have been sufficiently relieved by what has happened in the market during the past week. It can now be seen how the true position was distorted by the bear operations which reached their climax a week ago. These operations in their later stage brought out little fresh liquidation and when the short interest set about getting in its contracts, recovery was very rapid.

Reviewing the business situation last week, a great deal of irregularity had to be noted. Things were better for the textile industry, for the motor trade, and for wholesale dry goods than they had been two months back; they were rather worse for steel and copper. Reviewing the situation at the close of the present week this irregularity has been lessened. In the lines where improvement was under way it has continued. At the same time the reports have become a shade more cheerful concerning the copper trade, while leading representatives have expressed the opinion the worst was over in their industry and the belief has grown that the price cutting in the oil trade has gone as far as is necessary to complete the readjustment here also.

**Renewed confidence that the situation at large is on the mend has been the keynote of the upward movement in stocks during the week. The second factor back of the rise has been the partial relaxation of money rates and the general feeling that the money supply from now on is going to be more abundant. There has been occasion to realize the importance of the distinction between the Wall street position as it stood in the first week of December, namely that credit conditions were immeasurably better in the first instance than in the second. Now the credit crisis has not only passed but the bank ratio has so improved that an early reduction in Federal Reserve discount rates is looked for by some.**

• • •

**Foreign Exchange Market.**

The various movements in the foreign exchanges during the week have been more than usually interesting. Sterling, continuing its recovery, has not only got back to where it was before the break-off of the reparations conference, but it has gone higher still. Here there is plain reflection of the steady improvement from the British standpoint in the relation of exports to imports. There has been a rather extraordinary advance in the Italian exchange due, it is held, to a genuine betterment in the fiscal and economic position in Italy. On the other hand French exchange has not gained with the rest, but has been inclined to go the other way. One explanation for this is that certain large credits held in England and the United States against France have matured and have not been renewed. Another explanation is the prevailing uncertainty over the next developments regarding German reparations, which, of course, mean everything for the financial future of the French. Just which of these two influences is the more important is something upon which more light is needed before judgment can be pronounced.

• • •

**Foreign Trade.**

As expected, the foreign trade figures for February revealed more plainly than those of previous months the effects of the decline in commodity prices. The heavy shrinkage in both exports and imports as compared with both January of this year and February of last year was much more a matter of price reduction than it was of decreased volume. The official computation that during February wholesale prices were off 5½ per cent on the average gives a reason for the entire result. The railway problem scarcely wears any different aspect from what it did a week ago. Apparently railway employes as a rule propose to fight the lower wage scale, putting it up to the Labor Board to decide. Both parties to the controversy are anxious to expedite these proceedings and it is not unlikely that a test case involving some one representative road will be brought up for decision, with the understanding that it will cover all other disputes. Naturally the position in railway stocks will remain somewhat doubtful until the wage question is disposed of. But the feeling is that pessimism on the railway outlook has been rather overdone and that a settlement eventually will be reached on the basis of a compromise which will allow the companies to substantially cut down their present costs, while at the same time giving the men enough of an advance over normal wages to meet their contention that the cost of living has not yet come down sufficiently to allow them to go back to where they were.

• • •

**Saturday's Market.**

The same quiet note of confidence that has characterized the stock market all week pervaded the dealings again today.

Traders clearing up as usual at the week-end found that all they had to sell was readily taken. There was no great amount of activity, but the outstanding feature was the readiness of the market to absorb offerings of stocks which came in the shape of profit-taking. The upward tendency was very general throughout the industrial list and it was strong enough to influence some of the rails. But railway stocks as a rule were held in check by the uncertainty of the wage question and how it would be disposed of. Also the continued weakness in Pennsylvania which appears to reflect some uneasiness over the maintenance of the full dividend, was a deterring influence in the railway share market generally.

Both Chandler Motors and Studebaker made new highs for the present movement and there was unusual activity at rising prices in Pierce Arrow. American Wool, Corn Products, United States Rubber, American Sugar, Central Leather, American Linseed and Industrial Alcohol were others that were traded in the buying. There was urgent short covering in General Asphalt accompanied by the same sort of pool operations that were present on the last upward move of the stock. Resumption of the activities of speculative syndicates was, in fact, the most significant feature of the market, from a practical point of view, because it demonstrated the judgment of the shrewdest sort of operators as to what is now the main drift of things.

The advance in Italian lire was once more the feature of the exchange market, carrying rates back to the highest in five months. Other exchanges were steady, but did comparatively little, evidently awaiting the outcome of tomorrow's vote in Silesia.

• • •

**The Bond Market.**

The only incident of note in the bond market this morning was the strength in some of the industrial issues. Liberty Bonds were slightly lower on the day. Foreign Government were substantially unchanged. Swiss 8s at 102¾, Belgian 8s at 98¾ and Belgian 6s at 90½ were all where they had left off yesterday. Kingdom of Italy 6½s did not respond as might have been expected to the strength in Italian exchanges. They were quoted at 81⅛ as against one transaction yesterday at 81¾. Norway 8s were strong at 99¼, French 8s at 99 were up 2 points from their recent low.

Railway bonds did little one way or the other. The Pennsylvanias were not as sensitive as they previously had been to the weakness in the stock. The 10-years at 101¾ were unchanged on the day as compared with the week's low of 100. The Pennsylvania 6s were also the same as yesterday at 98¼. Erie first 4s eased off a bit and so did New York Central debenture 6s. Industrial bonds were evidently being helped by the strength in the industrial stocks plus the prospect of lower time money rates. A large block of Central Leather 5s changed hands at 90¼, this coinciding with the development of greater activity in the leather stocks. Steel sinking fund 6s rose over a half point to 95⅝, which was well up to their recent high. Chile Copper 7s were down a fraction at 93¼.

• • •

**The Cotton Market.**

The publication of a report claiming that the Russian Government was abandoning Bolshevism and seeking agreements with other nations attracted a good deal of attention in the cotton trade today and evidently had a steadying influence on prices. Confirmation of further details of the report was considered necessary to any definite opinion as to the importance of the development as a market factor, but the report combined with reports from Berlin that Germany was looking forward to renewed indemnity negotiations served to check selling.

There was scattered Southern selling presumably against the larger spot business reported yesterday, but otherwise comparatively little pressure. Except for the foreign political news, traders found little change in general conditions. If anything, week-end reviews indicated rather a better retail business in northern sections of the country, but no improvement in the South, which is still feeling the depression of its chief money crop. According to Western wholesalers, the distribution of goods continues on a fair scale.

• • •

**American Sugar.**

The advance in American Sugar was brought about by the hurried covering of short contracts. Sugar has been one of the stocks in which a good sized short interest has been built up in recent weeks, in fact, since the report of the company was made public. Professional traders took the stand that the report could not have been much worse and proceeded to put out their lines of short stock. They succeeded in borrowing about all the shares there were in the street and there has been a premium on the stock for several days. Sugar moved forward easily once it got started and kept pace with the rest of the market.

• • •

**Experts at Odds.**

Whether the public is in the market to any extent is now the main thing which is being discussed in brokerage offices. There are those who declare that the rally in the market after clearing out the shorts has been brought about by public buying. Others are of the opinion that the public is not in the market.


G SHARES CENTER INTEREST ON CURB

oderate Activity Felt in Department, but Prices Range Upward.

YORK, March 19.—After irly the initial dealings a ne developed on the Curb today. The greatest interagain shown in the mining th American Platinum be gually active and rose a while the pressure against ative continued and ght stock to a higher level for ra small upturn was recorded ne Goldfield.

e was moderate activity her, Maracaibo was the ly urgent demand and sohigh record. Skelly Oil Inal Petroleum and a number ers were steady. Carib Synwas in good inquiry agount Carib Trading rose 2 points l buying orders, offerings ance on the advance. Guffy was easier, declining a fracle Standard Oils were quiet. ntic issues were lifeless. United eamship continued to attract Durant Motors held its dings were small. Bonds fair demand.

FINANCIAL

ON ELECTRIC CO.
First Mortgage Bonds
Due 1932
Price to Yield About 7¼%

% General Mortgage Bonds
Due 1933
Price to Yield About 7½%

7% Gold Notes
Due 1927
Price to Yield Over 8%

having preference over 7% Preferred Stock)

, HALLIDAY & CO.,
vestment Securities
115—Ground Floor
RCADE BUILDING
812 Olive St.
5761 Central 5761

The Road That ds To Financial Independence
just what you make it

n make it a penny and- one by not saving systematically.

n make it a long and ous one if your moneyearns average interest rates.

n can make it a pleasure, resting and shorter road by chasing sound, listed dand paying stocks on the

e 20 Payment Plan hich road will you take?

for intensely interesting E booklet No. 803

w to Become Financially Independent"

OSE & COMPANY
Investment Bankers
Broad St. New York

ow Investors Keep Posted

The Investor Pocket Manual lists all issues on the N.Y. Stock Exchange, Chicago Stock Exchange, Philadelphia Stock Exchange, New York Curb and 16 other exchanges in United States.

Contains high and low prices for years back; gives capitalization, dividend records, financial conditions, and much other important information.

A limited number will be sent free upon request to Dept. Y.

D-KINNALY & Co
Investment Securities
Pearl Street, New York
corner Pearl and Wall Streets

Payment Plan
r plan enables you to purchase at present low levels high grade dividend paying securities of the nation's greatest industries.
small initial payment is necessary es you complete control of your es, dividends and the privilege to anever you choose.
scriptive Booklet FREE on request Ask for No. 466
WITTMEYER & CO INC.
NVESTMENT SECURITIES
oadway New York

0 PAYMENTS
One each month buys any Stock or Bond. Purchases received at Dividends. Write for complete list and booklet—FREE.
J. F. McGovern & Co
Members Phila. and N.Y. Stock Exchanges
42 Broadway, New York City


# FEDERAL RESERVE BANK

WASHINGTON, D. C. March 19.—In order to reveal more truly the position of the reserve banks, the consolidated statement of all Federal Reserve Banks has been slightly recast in form, the main change occurring in the deposit block. Instead of total gross Government deposits, due to members-reserve account, and other deposits, including foreign Government credits. Reserve ratios have been calculated in the same manner as heretofore, except that instead of net deposits, total deposits as described above have been used in the calculation.

Comparisons are given with both week ago and last year.

| RESOURCES— | March 18, '21. | March 11, '21. | March 19, '21. |
|---|---|---|---|
| Gold and gold certificates | $266,431,000 | $254,276,000 | $159,660,000 |
| Gold settlement fund, Federal Reserve Bank | 514,072,000 | 528,216,000 | 388,271,000 |
| Gold with foreign agencies | | | 112,781,000 |
| Total gold held by banks | 780,503,000 | 782,492,000 | 660,712,000 |
| Gold with Federal Reserve agents | 1,257,807,000 | 1,240,570,000 | 1,161,695,000 |
| Gold redemption fund | 167,729,000 | 164,844,000 | 112,174,000 |
| Total gold reserves | 2,206,039,000 | 2,187,906,000 | 1,934,581,000 |
| Legal tender notes, silver, etc | 209,250,000 | 210,018,000 | 125,745,000 |
| Total reserves | 2,415,289,000 | 2,397,924,000 | 2,060,325,000 |
| Bills discounted, secured by United States Government obligations | 1,000,388,000 | 1,005,977,000 | 1,353,509,000 |
| All other | 1,224,533,000 | 1,362,473,000 | 854,172,000 |
| Bills brought in open market | 125,780,000 | 146,608,000 | 463,232,000 |
| Total bills on hand | 2,347,699,000 | 2,515,058,000 | 2,670,913,000 |
| United States Government bonds | 23,845,000 | 25,847,000 | 26,797,000 |
| United States Victory notes | 19,000 | 19,000 | 68,000 |
| United States certificates of indebtedness | 284,951,000 | 255,687,000 | 410,119,000 |
| Total earning assets | 2,658,514,000 | 2,796,611,000 | 3,107,897,000 |
| Bank premises | 30,465,000 | 20,193,000 | 11,793,000 |
| 5 per cent redemption fund against Federal Reserve Bank notes | 22,428,000 | 12,728,000 | 14,387,000 |
| Gold abroad in custody or in transit | 3,300,000 | 3,300,000 | |
| Uncollected items | 716,882,000 | 605,068,000 | 955,268,000 |
| All other resources | 9,891,000 | *9,885,000 | 6,334,000 |
| Total resources | 5,836,769,000 | *5,845,709,000 | 6,155,905,000 |
| LIABILITIES— | | | |
| Capital paid in | 101,058,000 | 101,003,000 | 90,958,000 |
| Surplus | 202,036,000 | 202,036,000 | 130,135,000 |
| Government deposits | 58,789,000 | 81,521,000 | 60,503,000 |
| Due to members-reserve account | 1,077,774,000 | 1,731,429,000 | 1,850,106,000 |
| Other deposits, including foreign Government credits | 38,072,000 | 30,776,000 | 100,969,000 |
| Total deposits | 1,774,645,000 | 1,843,726,000 | 2,011,578,000 |
| Federal Reserve notes in actual circulation | 2,962,880,000 | 3,005,840,000 | 3,047,133,000 |
| Federal Reserve Bank notes in circulation—net liability | 179,250,000 | 182,087,000 | 211,132,000 |
| Deferred availability items | 570,847,000 | 467,221,000 | 630,135,000 |
| All other liabilities | 46,063,000 | *43,796,000 | 42,149,000 |
| Total liabilities | 5,836,769,000 | *5,845,709,000 | 6,155,905,000 |
| Ratio of total reserves to deposit and F. R. note liabilities combined | 50.0 per cent | †50.9 per cent | †43.5 per cent |
| Ratio of gold reserves to Federal Reserve notes in circulation after setting aside 35 per cent against deposit liabilities | 60.6 per cent | †59.9 per cent | †48.2 per cent |

†Revised figures.
*Calculated on basis of net deposits and F. R. notes in circulation.

## New York Cotton

NEW YORK, March 19.—The following is a list of the high, low, close and previous closing quotations on cotton futures:

| MONTHS. | High. | Low. | Close. | Prev. Close. |
|---|---|---|---|---|
| March | 11.40 | 11.15 | 11.10-15 | 11.10-15 |
| April | | | 11.37 | 11.37 |
| May | 11.85 | 11.59 | 11.64-65 | 11.64-65 |
| June | | | 11.87 | 11.87 |
| July | 12.31 | 12.05 | 12.12-13 | 12.12-13 |
| Aug. | | | 12.32 | 12.32 |
| Sept. | | | 12.35b | 12.35b |
| Oct. | 12.77 | 12.53 | 12.60-60 | 12.59-60 |
| Nov. | | | 12.65 | 12.65b |
| Dec. | 12.78 | 12.81 | 12.80b | 12.80b |
| Jan. | 13.00 | 12.80 | 12.85b | 12.85b |

# INDUSTRIAL CONDITIONS INFLUENCE WHEAT PRICE

## Reports of Bullish Character Ignored as Longs Liquidate—Lighter Receipts Steady Corn.

The industrial situation was a prominent factor in influencing wheat prices during the past week.

Although export business in wheat broadened out at times, especially after a setback in prices, the overshadowing influence of strained industrial conditions recurred again and again as a ruling factor against the bulls. Heavy selling on the part of leading longs took place, and prices dropped rapidly, notwithstanding assertions that green bugs appeared almost certain to seriously injure Oklahoma's crop and had spread into Kansas, the best wheat-producing State in the union. Pending definite action, too, talk of an embargo against importation of farm commodities into the United States failed also to stimulate any material advance. On the other hand, announcement that Great Britain and Russia had signed a trade agreement was likewise almost ignored, the general assumption being that Russia possessed no important quantity of wheat available for export.

Corn and oats sympathized with wheat, but were steadied somewhat by falling off in receipts of corn.

The stock of lard at Chicago was shown to be larger than had been generally supposed. Export demand for lard improved, however, and tended to overcome the bearish effect on the provision market as a whole.

# *LIQUIDATION ON IN WHEAT; CLOSE SHARPLY LOWER*

CHICAGO, March 19.—Liquidation was on today with support lacking and was responsible for a sharp break in the market, the finish which caused other grains to decline. Close wheat was 2¼ to 3½ cents lower, with March $1.52 to $1.52½, and May $1.42 to $1.42¼; corn was off ½c to 1½c; oats were down 2c to 3c, while lard was higher and pork and ribs lower.

Buying against bids was the main factor in checking the decline in wheat, which started its downward trend early in the session. Corn buyers were generally excellent. There were traces of moisture in Oklahoma and Missouri and barometric lines indicated that the Southwestern belt of rain would get a wetting down over Sunday, the first in nearly two months. Otherwise, the market was generally bearish. The bears covering early and encountering little difficulty in obtaining wheat. After the shorts had completed their covering the market coiled over and then found the low point. The world's economic conditions, however, remains the dominating influence in the market.

Corn was quiet. The feature was the buying of July on resting orders, credited to a leading elevator interest.

There was a good trade in oats. Prices, however, averaged slightly lower, because of the decline in other grains.

Strength in hogs was responsible for a firmer provisions market early, but prices eased off on selling of lard by commission houses.

## Cash Grain Prices

MERCHANTS' EXCHANGE, March 19.—Red winter wheat 5c to 7c lower, hard winter wheat 1c lower; corn 1c to 2c off; oats ½c to 1c off. Sales: No. 1 red winter wheat, $1.58; No. 2 red winter wheat, $1.58@$1.60; No. 3 red winter, $1.54. Sample grade corn, 37½c; No. 4 yellow, 60c; sample yellow, 47c; No. 3 white, 66c; No. 1 white, 43c. No. 2 white oats, 42½@43c; No. 3 white oats, 41¾@42½c; No. 4 white oats, 42c.

NEW YORK, March 19.—Wheat: Spot easy; No. 2 hard, $1.74, and No. 1 Manitoba, $1.80 f. o. b. afloat. Corn—Spot, barely steady; No. 2 mixed, 84½c; No. 2 yellow, 85c, f. to arrive. Corn—Spot, barely steady; No. 2 mixed, 84½c; No. 2 yellow, 85c, and No. 2 mixed, 84½c, f. New York 10-day shipment. Oats—Spot, barely steady; No. 2 white, 54½c. Other articles unchanged.

CHICAGO, March 19.—Wheat: No. 2 red, $1.64¾; No. 3 hard, $1.63½@1.61¾. Corn: No. 3 mixed, 60¾@61¼c; No. 3 yellow, 64½@65c. Oats: No. 2 white, 41¾@43¾c; No. 3 white, 39¾@40½c. Rye: No. 2, $1.41@1.41¼. Barley, 62@ 68c. Timothy seed, $4.00@5.00. Clover seed, $14.00@20.00.

KANSAS CITY, Mo., March 19.—Cash wheat 3@6c lower; No. 1 hard, $1.47@ 1.52; No. 2, $1.46@1.57; No. 1 red, $1.52; No. 2, $1.52@1.57; No. 3 mixed, 55½@56½c; No. 2 white, 57½@58c; No. 3, 53½@54½c; No. 2 white, 57½@58c; No. 3, 53½@54½c. Corn—Spot, unchanged to ½c lower; No. 2 white, 41c; No. 2 mixed, 39c. Oats—Spot, unchanged. Hay unchanged. Receipts—Wheat, 123 cars.

MINNEAPOLIS, March 19.—Flour unchanged. Bran $20. Wheat, cash: No. 2 hard, $1.44 sample hard, $1.40; No. 1 northern, $1.52@1.58; March, $1.37¾; May, $1.37. Corn: No. 3 yellow, 52@53c. Oats: No. 3 white, 36¼@36¾c. Barley, 46@ 66c. Rye, $1.17@1.17¼.

OMAHA, Neb., March 19.—Wheat, No. 2 hard, $1.44 sample hard, $1.40; No. 1 spring, $1.51. Corn, No. 2 white, 53¼c; No. 3 white, 52@52¼c; No. 2 yellow, 53@ 53½c; No. 3 yellow, 51½@52c; No. 2 mixed, 53¼c; No. 3 mixed, 51@52c. Oats, No. 2 white 39c; No. 3 white, 38¼c.

TOLEDO, March 19.—Government prime cash, 1920, $12.50; March, $12.35; April, $9.85; October, $9.05.

## Flour and Meal.

WHEAT FLOUR—Nominally, jute basis: Soft patents at $8 to $8.50; straights, $7.30 to $7.80; first clears, $6.50 to $7; second clears, $5.50 to $6; low grades, $4 to $5; hard 95 per cent, $7.75 to $8; 100 per cent, $7 to $7.50; first clears, $5.50 to $6; low grades and second clears, $4 to $5; spring patents, $8 to $8.50; first clears, $5.50 to $6, and second clears, $4 to $5.

RYE FLOUR—Quoted by mill per barrel, in car lots in 98-pound cotton sacks: White patent, $8.30 to $8.45; medium, $7.70 to $7.95; straight, $7.50 to $7.60; pure dark, $6.75; extra dark, $5.75; rye meal, $6.55, 10c less in jute.

CORN MEAL—City mill quotes corn meal at $1.90; cream meal, $2; grits and hominy, $3.25 per 100-pound sack.

## Grain Statistics.

St. Louis grain receipts Saturday were: Wheat, 32 cars local and 27 through; corn, 44 cars local and 41 through; oats, 23 cars local and 9 through; hay, 193 tons local and 136 through.

Primary interior car lots Saturday were: Minneapolis, 165; Duluth, 12; Winnipeg, 159.

Grain stocks in St. Louis public elevators Saturday were: Wheat, 306,975 bus; corn, 1,150,033 bus; oats, 708,323 bus.

## Duluth Flaxseed.

DULUTH, Minn., March 19.—Flaxseed, $1.71½; oats, 38c.

## New York Sugar.

NEW YORK, March 19.—The raw sugar market was unchanged with the committee quoting 5.34c for Cubes cost and freight, equal to 6.27c for centrifugal, and reporting additional sales of 5000 tons to American refiners at that level.

Refined was unsettled with one of the leading refiners reducing list prices 25 points to the basis of 8c for fine granulated. Others were unchanged at 8.25c for hards and 8c for softs. The demand was less active. Futures were quiet and easier under liquidation and scattered selling by commission houses, with closing prices 2 to 6 points net lower. March, 5.10c; May, 5.29c; July, 5.49c, and Sept., 5.58c.

## Boston Wool Quotations.

BOSTON, March 19.—The Commonwealth Bulletin today prints wool quotations as follows: Missouri, ¼-blood, 28@29c; ⅜-blood, 26c; ½-blood, 24@25c. Kentucky and similar, ⅜-blood, unwashed, 19@20c; ½-blood, unwashed, 26@29c. Scoured basis: Texas, fine 12 months, 70@75c; fine 3 months, 65 @68c.

## Metals at St. Louis.

Lead was unchanged in St. Louis today at $4 per 100 pounds.

Spelter also was unchanged at $4.75 per 100 pounds.

## Bar Silver.

NEW YORK, March 19.—Bar silver, domestic, 90½c; foreign, 57¾c. Mexican dollars, 43¼c.

LONDON, March 19.—Bar silver 33 1-4 per ounce; money, 8¼ per cent, discount rates, short bills, 7 per cent; 3 months' bills 6¾ per cent.

# Future Grain Prices

ST. LOUIS MERCHANTS' EXCHANGE, March 19.—Following is the official record of today's high, low, closing and previous close in local market and quotations as received from Kansas City and Chicago markets:

| | High. | Low. | Close. | Yesterday. |
|---|---|---|---|---|
| **MARCH WHEAT.** | | | | |
| St. L. | 154 | 152½a | 152½a | 154½a |
| Chi. | 154¾ | 152 | 152¾a | 154¾-½ |
| K. C. | 144¾ | 143 | 143a | 145¾a |
| **MAY WHEAT.** | | | | |
| St. L. | 145½ | 142¾a | 142½b | 146½ |
| Chi. | 145 | 141⅝ | 142⅜¼ | 143¾-145 |
| K. C. | 139½ | 135¾ | 135¾a | 139b |
| **MAY CORN.** | | | | |
| St. L. | 79½ | 69¾a | 69¾a | 70¾a |
| Chi. | 67⅞ | 66⅛ | 66⅛-66¾ | 67¾-½ |
| K. C. | 60¾ | 58⅞ | 59¼@59 | 60¼b |
| **JULY CORN.** | | | | |
| St. L. | 70¼ | 69¾a | 69¾a | 70¾a |
| Chi. | 70¼ | 69⅛ | 69¾-⅞ | 70¼-¾ |
| K. C. | 63½ | 62¾ | 62¾-¾ | 63¾a |
| **SEPTEMBER CORN.** | | | | |
| St. L. | 72 | 71¾a | 71¾a | 72¾a |
| Chi. | 72 | 71⅛ | 71⅞ | 72b |
| K. C. | 65¾ | 65¼ | 65¼b | 65¼a |
| **MAY OATS.** | | | | |
| St. L. | 42¾b | 42¾a | 42¼b | 42½ |
| Chi. | 41 | 41 | 41@41¼ | 41¾b |
| **JULY OATS.** | | | | |
| St. L. | 44 | 44 | 44 | 44½a |
| Chi. | 43¼ | 42⅝ | 42⅝@⅞ | 43¼b |
| **SEPTEMBER OATS.** | | | | |
| Chi. | 43¼ | 42¾ | 43 | 43¼@⅝ |
| **MAY RYE.** | | | | |
| Chi. | 135½ | 134 | 134 | 135½ |
| **JULY RYE.** | | | | |
| Chi. | 115¼ | 114 | 114 | 115¼ |

# Chicago Provisions

CHICAGO, March 19.—Following is a list of today's high, low, close and previous closing quotations in the provision market:

| | High. | Low. | Close. | Prev. Close. |
|---|---|---|---|---|
| **PORK.** | | | | |
| May | $21.15 | $20.80 | $21.00 | $21.15b |
| **LARD.** | | | | |
| May | 12.00 | 11.92 | 11.95 | 11.92 |
| July | 12.40 | 12.22 | 12.27 | 12.27b |
| **RIBS.** | | | | |
| May | 11.55 | 11.50 | 11.50 | 11.55b |
| July | | | 11.80 | 11.90a |

# Butter, Eggs and Poultry

St. Louis commission houses hold the following prices yesterday to farmers and country shippers for round lots or one various articles (small orders are usually quoted higher):

EGGS—Fresh country candled, 21½c; dozen cases returned, 20½c.

BUTTER—Creamery extras, 45c; standard, 40c; firsts, 38c.

CHEESE—Per pound:—Northern twins, 27c; singles, 28c; per longhorns, 27½c; daisies, 27½c; Y. A., 27½c; prints, 27½c; Swiss, 40c@55c; brick, 28c.

LIVE POULTRY—Fowls, straight run, 29c; cocks, 16c; spring chickens, 39c; broilers, 45c; stags, 16c; ducks, 10@14c; capons, 6 lbs. and over, 43c; capons, 6 lbs., 39c; slips, 35c; turkeys, 7 lbs. and over, 45c; old toms, 40c; young toms, 30c; ducks, 32c; muscovy ducks, 20c; geese, 15c; guineas, per dozen, $4 round.

DRESSED POULTRY—Turkeys, dry-picked, 48c; turkeys, scalder, 45c; old toms, 40c; hens, 32c; young, straight run, 32c; old, 10c; spring chickens, 42c; broilers, 50c; stags, 28c; capons, 7 lbs. and over, 57c; capons, 6 to 7 lbs., 42c; slips, 36c; ducks, 35c; geese, 18c.

PIGEONS AND SQUABS—Live pigeons, $1.75 per dozen, and common live squabs, $1.25 per dozen. Dressed squabs, 35c per pound; small and dark, 20c per pound.

VEALS—Choice 110@140 lbs., 10c per pound; 140@165 lbs., 9c; 165@185 lbs., 8½@9c; 185@200 lbs., 8c; rough, coarse, heretics, etc., 5@8c per lb. Sheep, 2@4c; bucks, 2@3c; spring lambs 5@8c.

VEGETABLES.

BEETS—Old home-grown, 25c to 35c per box; Texas hampers, $1; Louisiana barrels, $4; bunches, 20c to 25c.

CABBAGE—Northern old, bulk, $10 to $15 a ton; new Texas bulk, $28 to $33.

CAULIFLOWER—California crates, 75c to $2.25.

CUCUMBERS—Indiana hothouse, $2.75 to $3 per dozen.

CARROTS—Home-grown boxes, 60c to 75c; new Louisiana, 20c to 25c per dozen bunches; barrels, $4; Texas hampers, $1.10.

GREEN PEPPERS—Florida, 1½-bu crate, $8 to $9; fancy crates, $4.50 to $5.

CELERY—California crates, $4.50 to $5. Florida crates, $3.

EGGPLANT—Florida 1½-bu crates, $6 to $9.

MUSTARD GREENS—Alabama hampers, 50c to 90c; sacks, 75c to $1.

KALE—Home-grown boxes, 10c to 15c.

RADISHES—Louisiana tips, 10c to 15c per dozen; Alabama tips, 15c to 30c.

LETTUCE—California crates, $3.50 to $4.25; Texas hampers, $1.75 to $2.25; home-grown, 90c; Louisiana hampers, $1 to $2.

ONIONS—Per 100 pounds, delivered: Indiana red, 50c to 65c.

PARSLEY—Louisiana sugar barrels, $4 to $5, and 15c to 25c per dozen bunches for curly and plain.

POTATOES—Per 100 pounds delivered: Red River Ohio, $1.65 to $1.75; northern russets, $1.15 to $1.50; northern russet burbanks, $1.50; western russet burbanks, $2; northern cobblers, $1.50 to $1.65; triumphs, $2.50; home-grown, bushel box, 60c to $1; barrels, $1.60.

SPINACH—Home-grown boxes, 35c to 40c.

TOMATOES—Florida 6-basket carriers, $7 for repacked.

SWEET POTATOES—Home-grown nancy hall, $1.50 to $1.75; red, $1.90; white, $1.75; Bermuda, $1.25; yellow, $1.50. Tennessee bushel hamper nancy hall, $1.50 to $1.75.

SHALLOTS—Louisiana, 10c to 15c per dozen bunches.

TURNIPS—Home-grown washed, 35c to 40c per box; new Louisiana, 15c to 40c per dozen bunches. Alabama hampers, $1.

STRING BEANS—Florida dark, $7 per hamper for fancy.

FRUITS.

APPLES — Cold storage ben davis and gano, $5; No. 2, $3.50; willowtwigs, $5 to $7; New York greenings, $4.50 to $5; baldwins, $5 to $5.25.

STRAWBERRIES—Louisiana, 24-quart cases, $2 to $3.50; Florida, 25c to 40c per quart box.

# Produce Elsewhere

NEW YORK, March 19.—Butter firm; receipts, 8729 tubs; creamery, higher than extras, 45½@46c; extra, 92 score, 45c; 91 score, 44½c; packing stock, current make, No. 2, 26½c.

Eggs weak; receipts, 26,123 cases; fresh gathered extras, firsts, 31@32c; do firsts, 28½@31c.

Cheese, irregular; receipts, 9887 boxes; State whole milk flats, fancy, specials, 25½ @26c; do average run, 26@27½c; do, whole milk flats, fresh, specials, 25½@26c; do average runs 23@23½c.

Poultry—Alive not quoted; dressed dull and unchanged.

CHICAGO, March 19.—Butter—Higher; creamery extras, 45c; standards, 41¼c. Eggs—Lower; receipts, 26,074 cases; firsts, 24 @24½c; ordinary firsts, 21@22c; at mark, cases included, 23@23½c. Poultry—Alive, unchanged.

CHICAGO, March 19.—Potatoes—Receipts, 80 cars; weak and unsettled; prices about 5c lower; Wisconsin, $1.25 cwt.; sacked, $1.20 cwt.

KANSAS CITY, Mo., March 19.—Eggs—8c lower; firsts, 20c; seconds, 16c. Butter and poultry unchanged.

## St. Louis Fur Quotations.

Offerings in the St. Louis fur market are selling on the basis of appended quotations:

| | Southern. | Central. | Northern. |
|---|---|---|---|
| **RACCOON.** | | | |
| Large | 2.35 | 2.75 | 4.00 |
| Medium | 1.90 | 2.25 | 3.00 |
| Small | 1.25 | 1.50 | 2.00 |
| No. 2 | .75 | 1.00 | 1.50 |
| No. 3 | .40 | .50 | .75 |
| No. 4 | .10 | .15 | .20 |
| **MINK.** | | | |
| Large | 2.25 | 3.25 | 4.25 |
| Medium | 1.50 | 2.25 | 3.50 |
| Small | .75 | 1.50 | 2.00 |
| No. 2 | .65 | .75 | 1.00 |
| No. 3 | .40 | .50 | .60 |
| No. 4 | .10 | .15 | .20 |
| **OPOSSUM.** | | | |
| Large | .50 | .60 | |
| Medium | .35 | .45 | |
| Small | .15 | .25 | |
| No. 2 | .10 | .15 | |
| No. 3 | .5 | .8 | |
| **SKUNK.** | | | |
| Black | 1.25@ 1.75 | 2.00@ 2.50 | 3.25@ 3.75 |
| St stripe | 60@ 75 | 1.35@ 1.75 | 2.50@ 3.00 |
| Nar str | 25@ 25 | 20@ 35 | 75@ 1.00 |
| Bird str | 25@ 25 | 20@ 35 | 75@ 1.00 |
| Unprime | 10@ 15 | 20@ 1.00 | 25@ 1.00 |
| Muskrat | 50@ 75 | 1.00@ 2.00 | 1.75@ 2.00 |
| Kits | .5 | .5 | .10 |
| Hse cat | 10@ 20 | 10@ 50 | 15@ 25 |
| Blacks | 15@ 25 | 1.00@ 2.00 | 10@ 25 |
| Civet cat | 10@ 20 | 10@ 20 | 10@ 25 |
| Gray fox | 60@ 1.00 | 1.25@ 1.50 | 1.00@ 1.75 |
| Red fox | 50@ 4.00 | 7.50@ 8.00 | 10.00@ 10.00 |
| Otter | 50@ 10.00 | 10.00@ 12.00 | 14.00@ 18.00 |
| Beaver | 50@ 10.00 | 10.00@ 14.00 | 14.00@ 18.00 |

Louisiana muskrat, 10c to 30c. Kits, 2c. Trashy goods worthless.

## Oils.

LINSEED OIL—In lots of 1 to 4 barrels, 70c for raw and 81c for boiled.

COTTONSEED OIL—Per pound: Winter white, 10¼c; do yellow, 10¼c; summer white, 9¾c; do yellow, 9¼c; salad, 10¼c; cooking white, 9¾c; do yellow, 9¼c; cocoanut oil, 11¾c; soya bean, 9¼c.

# SHARPLY LOWER RANGE TO LIVESTOCK VALUES

## Increased Receipts and an Indifferent Demand Depressing Influences in Market.

| COMPARATIVE RECEIPTS | | | |
|---|---|---|---|
| | Last Week. | Prev. Week. | Year Ago. |
| Cattle, calves | 15,756 | 12,271 | 18,428 |
| Hogs | 54,558 | 58,504 | 38,207 |
| Sheep | 5,006 | 5,034 | 4,749 |
| Horses, mules | 2,204 | 1,976 | 2,561 |
| Totals | 78,524 | 77,785 | 112,555 |

Under pressure of increased receipts and an indifferent demand, livestock markets closed materially lower for the week at St. Louis in virtually all departments.

# CITY REVOKES PERMITS OF THREE AVIATORS

Objection Raised to Use of Forest Park Field for Commercial Flying Purposes.

The permits of three private aviators to make airplane flights from the air mail field in Forest Park have been revoked by Park Commissioner Pape. It having been learned that the fliers have been doing a commercial business. The permits were issued last November to William B. Robertson, C. E. Wansall and H. H. Hunter, and Commissioner Pape said it was understood the aviators were not to charge for carrying passengers.

Commissioner Pape recently was informed that the aviators were taking passengers for 10-minute flights at the rate of $10 each and that they were giving instruction in flying to a class of 10 students for a charge of $400 each. This information was verified by park guards, Pape said. The original permits specified that the aviators were not to interfere in any way with the air mail service and that the city was not to be held responsible in case of accident. The Park Commissioner made the following statement yesterday:

"The revocation was not only due to the fact that Forest Park was being used for commercial purposes, but also on account of the danger to the public. The aviators had been giving exhibition flights and had been attracting large crowds to the flying field, especially on Sundays. So many people went out to see the stunts that it was difficult for the flyers to land.

"As the aviators desired to continue their flights at Bridgeton, St. Louis County, I have issued new permits allowing them to ascend in the mornings from the Forest Park field and return there at night on condition that they carry no passengers to or from the field. They will be permitted to continue to park their planes on the field over night."

# FUNERAL SERVICES FOR JUDGE REYNOLDS TO BE HELD TODAY

Fifty-Two Honorary Pallbearers Named for Services at St. Paul's Church.

The funeral of Judge George D. Reynolds, presiding Judge of the St. Louis Court of Appeals, will be at 2:30 p. m. today at St. Peter's Episcopal Church, Lindell boulevard and Spring avenue. Interment will be private.

There will be 52 honorary pallbearers, mostly prominent members of the St. Louis bar. The active pallbearers will be Luther Ely Smith, W. G. McRee, Ray T. Prewitt, A. J. Lindsay, James H. Wear, Frederick Hoffmeister, David R. Francis Jr. and E. Lansing Ray.

Judge Reynolds, who was 73 years old, died Friday at his home, 4219 Lindell boulevard, after having been ill of the grip for five weeks.

The vacancy caused by his death will be filled by Gov. Hyde, who will appoint a successor to serve until the next State election in November, for the unexpired 16 years of the 1922, when a Judge will be elected 12-year term.


ADVERTISEMENT.

GALL STONES

Dr. E. E. Paddock, a Physician of Kansas City, Mo., is giving away Free an illustrated book that tells how hundreds of people in nearly every state of the Union have obtained wonderful results from a simple home method of treatment in cases of inflammation of Gall Bladder and Bile Ducts associated with Gallstones. This Booklet tells a plain Talk of the Gall Bladder, the Gallstone Bile, with Gloss purpose of the present Affected and their Causes you want to know. Whether you have been told that you have Gallstones or not, you should have this book. If you have been told that you have Gallstones, you want to avoid the operation, you want to avoid the after effects of Masser operation, you want to know about your most wonderful treatment saved me from an operation.

There is so much pain and suffering associated with these troubles that it would be a KINDNESS to get the valuable Free book for any sufferer. No charge. No obligation. Just write

DR. E. E. PADDOCK
Best P. O. Bld. Kansas City, Mo.



Astonishing Values!

Combining Service and Smartness in De Luxe Quality

"Russia Calf" $7.00

"Norma" $8.00

"Nothing Over $8.00"



Made in light Russia calfskin. Clean-cut perforations; military heels and Goodyear welt soles.



In Gray Suede, Brown Suede, Black Satin.

"Nothing Over $8.00"



"Eileen" $7.00

In combinations of Brown Kid and Brown Satin, Black Suede and Black Satin.

THREE STORES—

406 North 7th St.

Royal Shoe Stores

310 North 6th St.

Our Exclusive Men's Store—
206 North 6th St.

GREATER SELECTION — BETTER QUALITY

Boyd's OLIVE AND SIXTH

1876 1921

Clothes with a Record!

The man who bought Boyd's clothes before—is buying them now *and his mind is relieved of all uncertainty.*



Smart athletic styles for young men and conservative models for men.

Fairly priced—

$35, $40, $45 and $50

Members of the Retailers' Association. Our out-of-town customers will get the full benefit of the railroad fare refund plan.

Boyd's OLIVE and SIXTH

Our New Store will have one and one-half acres of selling space to serve Greater St. Louis.



*Announced to Begin Here Monday—Just in Time for Easter—Another*

SILK SHIRT SALE

*The Result of Two Masterful Purchases—Offering You 3600 Highest Quality Silk Shirts at Less Than Today's Wholesale Cost in Most Instances—At*

$5

SHIRTS OF
Eagle Crepe
Inlaid Crepe
Silk-Striped Jersey
Broadcloth Silk

SHIRTS OF
Nabob Silk
Baby Broadcloth Silk
Loom-Craft Broadcloth

¶ Without qualification, we can safely term this the greatest shirt-buying opportunity of the season. At any time it would be welcome, but coming as it does just before Easter, it will undoubtedly attract hundreds and hundreds of men from all parts of the city. Here is a Silk Shirt sale planned on a scale characteristic of St. Louis' Foremost Store. An enormous quantity of shirts assuring satisfactory selection—shirts of the very finest qualities of silk—patterns and color effects certain to please men of all tastes—and at a price so far below what these shirts are actually worth that wide-awake men will buy them in liberal quantities. Sale starts Monday at 9 A. M. Be on hand early.

*Choice of plain colors and striped effects. All sizes from 14 to 16½.* Main Floor

FAMOUS-BARR CO.

*We Give Eagle Stamps and Redeem Full Books for $2 in Cash or $2.50 in Merchandise—Few Restricted Articles Excepted.* | *Largest Distributors of Merchandise at Retail in Missouri and the West.*


General Ne

PART FOUR.

Mar

HOLLIS FENWICK, late o air service, was not comp was beginning to wonder i good-natured sort of way just wh going to change. He had been in six months now and tonight had dollar of the little he had been of his army pay, leaving him as the shelter afforded by the room tunately, he had settled in advan sure, did not solve the food was always possible to exist a fe food. He had proven that in Fre had been forced to land in enem a broken wing and had crawle stomach those tedious miles b lines. Some people might have se in the fact that an effort ha end to nothing better than his But Fenwick by no means view His escape had already permitt six months of gorgeous fighting, after the armistice, and finall year. As much more of life as while.

Even now, though he seemed been led into a blind alley, he w He felt too fit, for one thing. of the last few weeks had take he accumulated in those first da been feted as a hero, and this w beneficial. Necessity had also lowance of tobacco and forced h one advertisement after anothe considerable exercise, and this for him.

He felt fit and entirely optimi in August, but the nights were s to make Central Park as comfo place as most clubs. He had lately of remaining here until falling asleep as soon as he re cheerless room he occupied off It was now after midnight, but his long legs stretched out befor thrust in his trousers pockets, gent face—as unmarked after tw ing as a child's—upturned so th rested on the deep purple of th liked it there. It linked him the finest experiences of his life

It was a singular fact that the most critical moments of a never been able to make real t sibility of death. This was not ed the thought. It was not b ligious or pagan faith. It was conviction that he was possessed living calling for fulfillments w had not then and had not now ed. He had had, to be sure, hi so far he felt to have been ac things were still to come. Th he had a notion, right here i cause it was here, in these las had felt more keenly than eve satisfied desires. A dozen times to him, been on the very thresh beginning. The face of a wo a crowd, a doorway on some c avenue, a passing limousine, stop short as though he hear




Price Wit

Two modern frame bungal available. Reasonable initial either one of these homes.

INSPECT T

The cozy bungalows are lo Lohmyer avenues, and are wi Take Manchester street car, west to Pennsylvania and the sentative will explain the ter

OR YOU CAN GET

Manchester

GRAND 2030—1212 SOUT

GUARANTEE

"A Better Job for Less Mone

This Paint is guaranteed to pure lead-in-oil product. Co in all colors and all-size con ers. If it proves unsatisfac money will be cheerfully refun A regular $6.00 retailer at cially reduced price, per gallon ..... $3

Roofing Paper

108 square feet in roll. All p Include nails and cement. 1-ply ..... 2-ply ..... 3-ply ..... Slate surface ..... This Paper is guaranteed per

RAINCOATS

All sizes, all styles, $4.95 to $11.9 Gold Med

Regulation Squad Tent, 16x canvas, 3½-ft. side wall; per worth $65 .....

WALL TENTS—9x9 feet, 12- We have Tarpaulins of all Harness, Camping Outfits, Ta Breeches, Shoes, Coats, Und Leggins. Send money order

Mail Orders Given

Write for Free Price Merchants, Construction Co

ST. LOUIS ARM

10 NORTH BROADWA

# Managers

By Frederick Orin Bartlett

(Copyright, 1921.)

HOLLIS FENWICK, late of the A. E. F. air service, was not complaining, but he was beginning to wonder in a puzzled and good-natured sort of way just when his luck was going to change. He had been in New York just six months now and tonight had spent the last dollar of the little he had been able to save out of his army pay, leaving him as his only capital the shelter afforded by the room for which, fortunately, he had settled in advance. This, to be sure, did not solve the food problem, but it was always possible to exist a few days without food. He had proven that in France the time he had been forced to land in enemy territory with a broken wing and had crawled on an empty stomach those tedious miles back to his own lines. Some people might have seen a bit of irony in the fact that such an effort had led him in the end to nothing better than his present plight. But Fenwick by no means viewed it that way. His escape had already permitted him another six months of gorgeous fighting, a month in Paris after the armistice, and finally this last half year. As much more of life as this was worth while.

Even now, though he seemed at last to have been led into a blind alley, he was not worrying. He felt too fit, for one thing. His meager diet of the last few weeks had taken off the weight he accumulated in those first days when he had been feted as a hero, and this was on the whole beneficial. Necessity had also cut down his allowance of tobacco and forced him, in answering one advertisement after another, to indulge in considerable exercise, and this again was good for him.

He felt fit and entirely optimistic. It was late in August, but the nights were still warm enough to make Central Park as comfortable a lounging place as most clubs. He had made a practice lately of remaining here until he was sure of falling asleep as soon as he reached the rather cheerless room he occupied off Seventh avenue. It was now after midnight, but he sat on with his long legs stretched out before him, his hands thrust in his trousers pockets, his thin, intelligent face—as unmarked after two years of fighting as a child's—upturned so that his black eyes rested on the deep purple of the night sky. He liked it there. It linked him up with some of the finest experiences of his life.

It was a singular fact that Fenwick, even in the most critical moments of actual combat, had never been able to make real to himself the possibility of death. This was not because he avoided the thought. It was not because of any religious or pagan faith. It was due rather to a conviction that he was possessed of a capacity for living calling for fulfillments which he knew he had not then and had not now even approximated. He had had, to be sure, his hours, but those so far he felt to have been accidental. The big things were still to come. They were to come, he had a notion, right here in New York, because it was here, in these last few months, he had felt more keenly than ever the sting of unsatisfied desires. A dozen times he had, it seemed to him, been on the very threshold of some fresh beginning. The face of a woman glimpsed in a crowd, a doorway on some cross street off the avenue, a passing limousine, would make him stop short as though he heard a voice calling his name. He would pause as before a door about to open, only to go on again with a smile. The door never opened, and yet he remained just as sure as ever that only some unfortunate chance kept it closed. Somewhere back of this invisible curtain now shutting him off that woman and that voice and that life were awaiting the inevitable moment. This feeling tonight was stronger than usual.

Given the chance, given half a chance, and Fenwick would know with a sure instinct how to make the most of it. Somewhere in the past a Fenwick of larger means than any living Fenwick of whom he had never heard must have taught him not how to make money but how to use it. Because he knew, and always had known, how to spend. Yet he had been born with little. His father, a dreaming promoter in the West, had made fortunes for others, but had been able to keep little for himself. He had sent his son through one of the State colleges, but the latter, to eke out his small allowance, had been obliged to work during the summers in the hay fields while classmates with keener wits for money getting had earned twice his wages with half the effort. None of them, however, had received one-half the return for dollars earned that Fenwick had. Then the war broke and his hard muscles and clear eyes and steady nerves acquired in the hay fields counted for him in an unexpected way. But they did not count for much here in New York just now.

Fenwick sat on in the park until 2 in the morning. The night air was getting cool, but he hated to leave, because as soon as he shut himself up in his room he shut himself away from the intimate contact with this old city that he felt out here. He resented sleep. He resented it more than ever this evening. Never had he felt more on edge; never had he appreciated more what life had to offer could a man but grasp it. All he asked for was half a chance—just a fighting chance. He had been willing to accept anything in the way of work and actually had picked up a few dollars cleaning windows. But that job had not lasted. However, the morrow was full of possibilities. That was why he liked to keep awake. With the situation growing tense, he needed every second.

Fenwick buttoned his coat tighter. He sprinted a hundred yards down the path and back again, with the lightness of an athlete. This set his blood racing through his veins, but also sharpened his appetite, which was bad business. He felt in his pockets on the slight chance of finding a forgotten cigarette, but lost out. This time it sure looked as though he were flat up against it.

Yet, as he told himself, that was manifestly impossible. A man at 23, in sound health and with five good senses and with dreams, a thousand unfulfilled dreams, was only at the beginning, not the end. The harder he was pressed, the nearer the beginning he must be. It was with him only the matter of means—plain, sordid, material means. And all about him were thousands with more than they knew how to use. He did not envy them. He pitied them. Given the choice between his position and theirs and he would stay where he was. Unfulfilled dreams were better than no dreams at all. At least he was alive—alive to his finger tips, and they were dead in their golden caskets.

An east wind coming from the harbor finally drove Fenwick toward his room. Rounding the first turn of the graveled path he passed the dejected figure of a young man in evening clothes seated on one of the benches and leaning forward head in hands. He went on, but before passing the next corner glanced back. He could not see the fellow's face, but there was something in the shape of his head that made him search his memory, quite, however, to no purpose. He was about to continue when the young man made a move that stopped Fenwick in his tracks. The stranger, after a swift look around, reached in a hip pocket and drew out an object that brought Fenwick back with a shout. Startled, the man paused to turn, which gave Fenwick the second he needed to reach his side. The two stared at each other.

"Teele!" exclaimed Fenwick.

Teele turned his eyes to the ground at sound of the voice, but choked out a surly:

"Well?"

"What the devil"——

"I'm through," he trembled. "Is that any business of yours?"

Fenwick knew that, strictly speaking, it was not, but he had flown with this man over Flanders. He had faced death by his side. At least a dozen times Teele as his observer had helped him to fight his way home through German Fokkers. It was this same Teele now before him who had done that—Roger Teele of New York, son of Ira Teele, the man who out of his own pocket had equipped a dozen hospital units.

Fenwick stood alert. He knew from experience how quick of hand and eye this man was, and, though his arm was hanging limply by his side, he still held the weapon. But Fenwick was certain that, if watchful, he could keep the jump on him.

"Teele," he said, "you're the last man in the world I'd expect anything like this of."

"Go on and let me alone," muttered Teele.

"Not on your life!"

"Then"——

Teele made a movement and quick as lightning Fenwick pinned his hand to his side. The two men were of about the same age and size, but there was no strength in Teele's arm. The latter, without protest, dropped the automatic and kicked it into the bushes.

"If that's what's worrying you," he commented, gruffly, "forget it now and let go my arm."

Fenwick released his grip and Teele slumped back on the bench.

"What you doing here, anyway, Fenwick?" Teele demanded.

"A moment ago I didn't know," he answered. "Maybe it was for this."

"Then you've wasted your time."

"As things are going now my time isn't valuable enough to make it possible to waste it."

"Out of luck?" asked Teele, with a show of interest.

"Out of work. But you"——

"Just forget me," broke in Teele. "I'm not worth talking about."

"If you've reached that point, you are. But, man, it's getting cold out here. I've got a room on Seventh. Come on over there with me."

For a second Teele hesitated. He was not in a mood for talking to anyone, but the curious circumstance of Fenwick's appearance, as though out of the sky, at this, the most critical moment of his life, interested him, even though he still resented the interference as unwarranted. Fenwick had always interested him after a fashion from the first day he had met him in France. Of all the men over there he had not found one who succeeded in getting as much sustained fun out of the game or anyone who took it more seriously than Fenwick. The fellow was as freshly enthusiastic about every detail of it—including the stupid details—as a schoolboy. Once he had spent with him a three-day furlough in Paris and had almost been persuaded that Paris was still the old Paris, though he had been obliged to trot along and view all the points of historic interest, even to the tomb of Napoleon.

"Come on," urged Fenwick. "I'm going to hang to you until morning, so you might as well."

Teele raised his haggard face.

"You come with me," he said, finally. "I live nearer than Seventh."

Fenwick nodded and Teele led the way to Fifth avenue, and in the fifties turned off abruptly to the right, stopping before a stone house. As Fenwick paused before the closed door while Teele searched for his night key, he experienced another of those odd illusions which had haunted him off and on ever since his arrival. The house was not familiar in the sense that he had ever seen it before, yet it was familiar. This was one of those he had been waiting to see open before him. Fenwick held his breath until Teele found his key. Then, as though in a dream, he watched him fit it into the lock and finally swing the door wide. When Teele beckoned, Fenwick went up the steps two at a time.

A hall opened into a large living room, which, though dimly lighted by a single lamp left burning on a table before a dying open fire, impressed him at once with a sense of luxurious comfort and good taste. It was both warm and colorful—seeming the more so coming upon it so unexpectedly out of the dark of a night turning cold. Heavy rugs of reds and purple made his steps noiseless, while on the walls he saw vaguely portraits and landscapes in oils framed in deep gold frames. To the left a winding staircase with small white posts led upstairs. Teele beckoned him on up those and he followed with a feeling of regret at so soon leaving all this behind. But immediately he was ushered into a suite leading from the upper hall with quite as delightful an atmosphere as that of the room below. These were Teele's own apartments, reserved as such for him since he was a boy. Here again an open fire was burning and a lighted lamp awaiting.

Fenwick felt as though by some Arabian Nights magic he had been whisked into another world. He stared around with frank enthusiasm at the solid, substantial, royal beauty of it all. Then he turned to Teele, who, stooping over the fire, was trying to warm his thin, white hands.

"Lord, man, you weren't planning to leave all this?"

Teele rose and rested his heavy eyes on the other.

"All what?" he asked.

"The things here and all they suggest."

"I've got a roof over my head and plenty to eat, if that's what you mean," he answered, dully.

"And money—plenty of money."

"Of course," returned Teele as though the fact were too obvious to be worth mentioning.

"And five good senses. You don't look fit, Teele, but you don't look sick."

"I'm not sick."

Continued on Next Page.




Price Within Your Reach

Two modern frame bungalows (four rooms and bath each) are now available. Reasonable initial payment and small amount monthly buys either one of these homes.

INSPECT THESE HOMES TODAY

The cozy bungalows are located in Maplewood, on Pennsylvania and Lohmyer avenues, and are within two blocks of the Manchester car line. Take Manchester street car, get off at Sutton avenue, walk one block west to Pennsylvania and then one block north to Lohmyer. Our representative will explain the terms in detail.

OR YOU CAN GET FURTHER INFORMATION FROM

Manchester Manufacturing Co.

GRAND 2050—1212 SOUTH VANDEVENTER AV.—DELMAR 3891

GUARANTEED HOUSE PAINTS

"A Better Job for Less Money."

This Paint is guaranteed to be a pure lead-in-oil product. Comes in all colors and all-size containers. If it proves unsatisfactory, money will be cheerfully refunded. A regular $6.00 retailer at specially reduced price, per gallon ..... $3.00

Roofing Paper

108 square feet in roll. All prices include nails and cement.

1-ply ..... $1.65
2-ply ..... $1.95
3-ply ..... $2.25
Slate surface ..... $2.25

This Paper is guaranteed perfect.

RAINCOATS

All sizes, all styles.

$4.95 to $11.90

ARMY SHOES

Made for the Polish government. An ideal work shoe. Special ..... $2.95

ARMY UNIONALLS

Slightly used; a good buy at ..... 98c

Gold Medal Folding Cots, $3.95

ARMY TENTS

Regulation Squad Tent, 16x16 feet, pyramid shape; 12-oz. double filled canvas; 3½-ft. side wall; perfect condition; weight 100 lbs.; worth $65 ..... $37.50

WALL TENTS—9x9 feet, 12-oz. double filled canvas; special ..... $27.50

We have Tarpaulins of all sizes and weights at money-saving prices. Harness, Camping Outfits, Tarpaulins, Shirts, Boots, Pants, Cots, Mattresses, Breeches, Shoes, Coats, Underwear, Sweaters, Quilts, Socks, Belts, Wrap Leggins. Send money order or draft with order.

Mail Orders Given Careful and Prompt Attention

Write for Free Price List. Open Until 9 P. M. Saturday. Merchants, Construction Companies and Hospitals: We Sell Wholesale.

ST. LOUIS ARMY AND NAVY GOODS STORE

19 NORTH BROADWAY (Opposite Courthouse)



Solving the Brooding Problem

The One Perfect Brooding Device

It is when you are breeding pedigreed birds that you realize that every chick put under the brooder must have exceptional care. Every bird will be worth big money if you can only give it the right start in life. That is when you must look into your brooding problem.

You can't afford to take any chances. You must know that your brooder is the right one in every respect. That there is no danger of losing a big batch through some faulty brooding system. The greater the percentage raised to maturity, the greater the profits for you.

And when big breeders like Owen Farms say that one brooder is the best, that surely means something. And Mr. Delano of the Owens Farms, the World's Greatest Poultry Farms, did say that the

International Sanitary Hover

is the best hover he ever used. And he has used them for over seven years.

Portable, warmest at the curtain, the only hover with a canvas curtain that the chicks cannot eat. Perfect ventilation for the chicks at night without any drafts. Fireproof and vermin-proof.

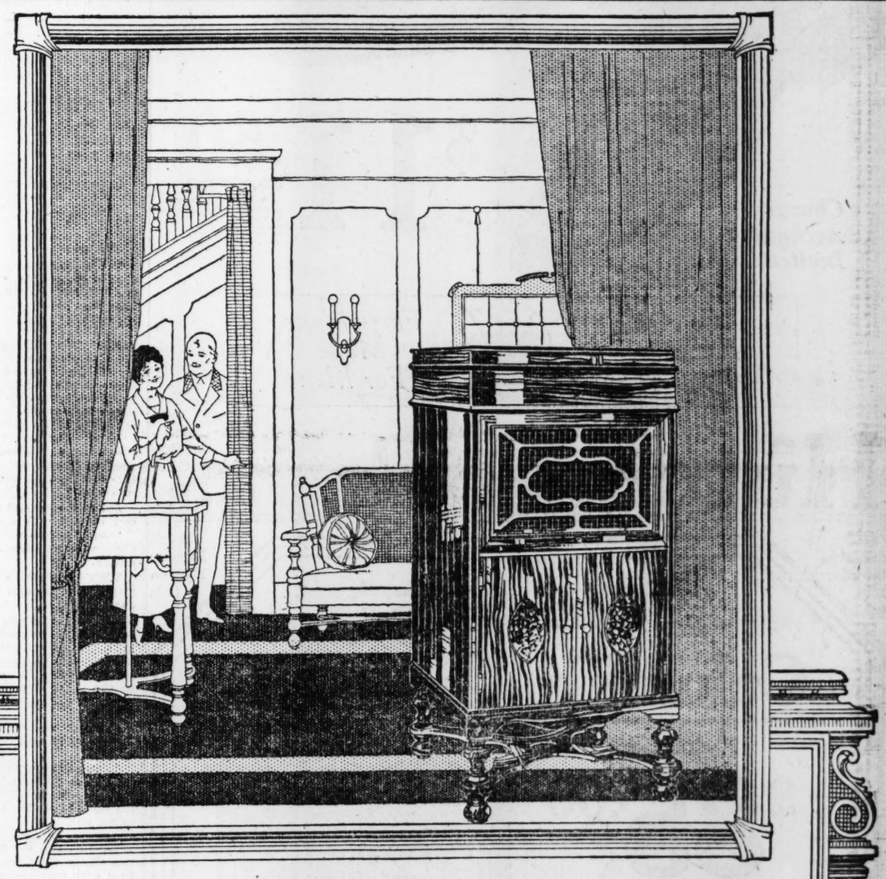
No carpenter work necessary to use the Sanitary Hover. No cutting of holes, building of boxes or platforms nor expensive brooder houses. It is the one self-contained hover. To set it up, just set it down.

And it is guaranteed to raise a higher percentage of chicks entrusted to its care than any other brooding device.

Write us for catalog that shows you why the Sanitary Hover is the "Perfect Brooding Device." It solves the brooding problem.

ST. LOUIS SEED COMPANY
411-413 WASHINGTON AVE.
THE HOME OF "PURE and SURE" SEEDS

Write or call for complete poultry catalog.



What a Beautiful Phonograph! And It Matches Our Furniture

How beautifully it fits into the picture. Cheney period cabinets have just that degree of quiet dignity and craftsmanship to make them a real contribution to furnishing the finest homes. They are masterpieces.

The CHENEY PHONOGRAPH

With the Violin Resonator—as Low as $125

The Cheney is a wonderful musical instrument—renowned for its tonal quality. A series of acoustic inventions make it fundamentally different from any other phonograph. Its tone is unsurpassed—needle scratch is practically eliminated, every note is as sweet and pure as the original.

You must hear The Cheney to appreciate it. Best of all, it constantly enhances in value. Like a rare old violin, "The longer you play it, the sweeter it grows." Orchestral chambers of wood, and a violin resonator carved from seasoned violin wood, mellow its tones and enrich them with age.

Regular Cheney Models—$125 to $385

FAMOUS-BARR CO.

The St. Louis Home of The Ampico in The Chickering Piano

## FRENCH TO REBUILD RHEIMS

**Object to German Labor Being Used in Reconstruction.**

By the Associated Press.

PARIS, March 19.—The former inhabitants of Rheims, 70,000 of whom have returned to the ruins of that city, object to any plan of having German laborers rebuild the town, and have announced that they want to do the work themselves.

M. Loucheur, Minister of Devastated Regions, who recently visited Rheims, was told by the Mayor of that place that it has suffered damages from war to the extent of £74,000,000. Schools, hospitals, churches and 94 miles of streets were destroyed. Work of reconstruction will also have to include sewage, gas, water and electric lighting systems.


# For Easter Parade

The well-dressed man will pay particular attention, next Sunday, to his footwear. A new pair of Oxfords is almost a necessity.



**Hutcheson's Ultra-Quality**

Will satisfy the most particular. They are offered in a splendid assortment of the newest Spring styles and most popular leathers. Their appearance will satisfy the man who has been paying $15 and $16 for his Shoes, and they will wear equally well.

$11.50

*Charge Accounts Invited*

*We Are Exclusive Agents for* J & M *Finest Shoes Made For Men*

**Hutcheson's** *Superior Shoe Service* 712 Olive St..



1000 Columbia Records Only 59¢

April Records Now on Sale

## This $125 Columbia Grafonola

Reduced to

$85.00

Easy Terms

$1.50 A Week

No Interest Charges



Genuine Columbia Grafonola

This is the genuine E-2 Grafonola—with every wonderful Columbia improvement. The greatest value ever known at this reduced price.

No store in this broad land can sell you this newest model Grafonola one penny cheaper. You have these advantages here—lowest possible price, easiest terms—no interest or extra charges. Records delivered with your Grafonola without increasing the weekly payment. Pay as you play. Remember—this opportunity Monday only.

If You Cannot Call Phone Main 2877

*Widener's*

1008 Olive St.

Headquarters for Columbia Grafonolas and Records

"The Shop of Better Service."


## MANAGERS

*—By—*

*Frederick Orin Bartlett*

Continued From Preceding Page.

"Then what the devil—is it love?"

"Rot.'

"A family row?"

"I couldn't stir up a fuss with the old man if I tried."

"But you've sure messed things somehow. You meant that gun play."

"And I mean it still," trembled Teele. "You butted in a minute too soon, or it would be over now, and a good job done. Sit down, Fen. Smoke?"

He offered Fenwick a cigarette from a gold, monogrammed case. The latter accepted one automatically. Teele lighted one and sank into a chair before the fire.

"Your coming makes it seem like melodrama," he began slowly. "But I've planned the thing for a week. It was only the thought of the old man which made me hesitate. God, Fen, why couldn't I have ended it in France? I was over the lines that last day—the very last day. Three of 'em got after me and pumped the old bird full of holes, but I came down safe. I was up 5000 feet and came down safe without a scratch. With a bit of luck I might have got out of it then, with all the hero stuff thrown in."

"Out of what?" demanded Fenwick, sharply.

"Out of the bally stupidness of living. It was a great game over there while it lasted, but any man who came back made a mistake."

"You've got to scratch me off that list," interjected Fenwick.

"Because you haven't been back long enough. I've been here five months, now."

"I've been here six," grinned Fenwick.

"Then God pity you."

"Pity me?"

"The days are so long and the nights so much longer!" went on Teele. "I'm sick of it all—sick of the sight of food and the sight of booze and the sight of Broadway. I've done it over and over again since I got back. I had to. There wasn't anything else. There isn't anything else. And what's the use of that?"

"I don't know," answered Fenwick, through half-closed lids. "But I do know that if you managed right—Lord, what a chance you've got."

"For what?"

"To live! To live, man!" exclaimed Fenwick, sitting straight.

"Where?"

"Here—right in this wonderful old city. Teele, Ive been hanging around six months as a rank outsider. I've only been able to look over the wall and watch the others. But, believe me, even that little has been worth while. I wouldn't give up a day of it. I'm going to stick on just as much longer as I can keep a toe hold. And when I begin to slip I'm going to dig in with my finger nails. When I go they'll have to carry me off kicking. Yet here you are, firmly established on the right side of the wall, with every resource it's possible to have and not seeing your opportunities. It's a bit queer, isn't it, Teele?"

Fenwick rose and studied the other a second, with a whimsical smile.

"Lord," he exclaimed, "I'd like the chance to manage your life for a month."

With a flush of color, Teele glanced up. He met Fenwick's clean confident eyes.

"Just what do you mean by that?"

"I'd like to be your manager. Why not? Actors and prize fighters have 'em and this game of living is a bigger profession than either the drama or the prize ring. You've bungled things because you've been too close."

Fenwick was still smiling. But Teele was serious. He rose abruptly:

"You said you were out of work?"

Fenwick nodded.

"Then—then why don't you take me on like a bankrupt business? Come and live with me; gather up the assets, such as they are, and see what you can do with them. I'm not worth your time, Fen, but I'll turn over everything I have on your own terms."

Fenwick was startled. He had not meant to be taken as literally as this.

"It might amuse you, even if—if nothing more came of it," pleaded Teele.

The worried face had already taken on a new expression. Fenwick turned aside and swept his eyes about the room once more, as though making a swift estimate of just what the assets were with which he would have to deal. And then he chanced upon the framed photograph hanging to the left of the fireplace. He had not noticed it before, but from that moment he wondered that he had seen anything else. Like a living presence, this young woman, seated, her clasped hands holding a big chrysanthemum, met his eyes steady and direct and questioning. And when he moved nearer, drawn as though answering her voice, she did not withdraw her eyes, but seemed almost to throw back her head a trifle more in open challenge. She was one of those to whom is given the privilege of accepting admiration, not in any spirit of vanity, but as a rightful tribute. Because she was quite perfect. Below a mass of hair one exquisite line after another traced her high forehead, her straight nose, her gently firm mouth, her finely molded chin and finally the coutour of her slim, young form. And yet Fenwick was conscious of the fact that this was but the setting. Beautiful as it was, he came back to the eyes ever here in this immobile picture limited to lights and shadows gathered in the fraction of a single heart beat. But that brief period had been long enough to leave a true record, because these were eyes that hid nothing.

Fenwick turned to Teele.

"Who is that?" he asked.

"The one on the wall? That's Nance Sedgewick. We grew up together."

"She's here—in New York?"

"I had a note from her the other day. She's back for the season."

"And you haven't seen her yet?"

Teel shook his head.

"Man," said Fenwick slowly. "If you've missed that chance, I guess you do need a manager. I'll take the job, Teele."

The next day Fenwick moved his few belongings from his ugly little room on Seventh avenue to one of the luxurious guest chambers in the

Continued on Next Page.


# Free Drug Sale

**Buy One--One Free--Also Combination Sale**

Kieffer is the absolute originator of this wonderful Sale

KEIFFER'S FREE DRUG SALE

| | | | |
|---|---|---|---|
| 25c-50c Cough Syr., DeWitt's | 1 Free | 40c Pasteurine Shav. Cream | 1 Free |
| $1.00 Gauze, 5 yards | 1 Free | 50c Jamere Rouge | 1 Free |
| 50c Betty Brown Face Powd. | 1 Free | 10c Cubeb Cigarettes | 1 Free |
| $1.00 Castile Soap | 1 Free | 25c Bantisine Mouth Wash | 1 Free |
| 60c Hops, ⅞ pound | 1 Free | 50c, 75c and 89c Perfume, in fancy | |
| 20c Aceo Aspirin Tablets | 1 Free | box, assorted | 1 Free |
| 10c Cotton, absorbent, oz. | 1 Free | 20c Castor Oil | 1 Free |
| $1.25 Malt Extract | 1 Free | 25c Lambert's Root Beer Ext. | 1 Free |
| 75c Cold Cream, pound | 1 Free | 25c Dr. Palmer's Cold Cure | 1 Free |
| 15c Chloroform Liniment, oz. | 1 Free | 25c Mentholatum | 1 Free |
| 50c Mazda Perfume, ⅞ oz. | 1 Free | 35c Parson's Tooth Paste | 1 Free |
| 50c Jamere Face Powder | 1 Free | 20c Aceolin Caps, 5-gr., doz. | 1 Free |
| 50c Tasteless Castor Oil | 1 Free | 25c Flu Ban Cold Cure | 1 Free |
| 20c Glycerin | 1 Free | 25c Parson's Corn Cure | 1 Free |
| $1 Cod Liver Oil, pint | 1 Free | 25c Carbolic Salve | 1 Free |
| 15c Peroxide Soap | 1 Free | 50c Zonvrol, a mouth wash | 1 Free |
| 50c Coffee, Keiffer's 4X, lb. | 1 Free | 15c Epsom Salts | 1 Free |
| 25c Flu Ban Ointment | 1 Free | 20c, 30c and 40c Peroxide | 1 Free |
| $1 Envelopes and Paper, box | 1 Free | 25c Bayer's Aspirin Tabs., dz. | 1 Free |
| 6c Smith Bros.' Cough Drops | 1 Free | 20c Zinc Ointment | 1 Free |
| 25c Tr. Iodine, oz. | 1 Free | 20c Cold Cream | 1 Free |
| 20c Rose Water & Glycerin | 1 Free | 25c Dr. Will's Cold Tabs. | 1 Free |
| 50c Cocoanut Oil Shampoo | 1 Free | 10c Kill 'Em O Roach Powd. | 1 Free |
| 25c Sage-Sulphur Hair Tonic | 1 Free | 25c Lane's Liver Pills | 1 Free |

Add 8c and Get Two Keiffer's — Special Single Prices Keiffer's

| | | | |
|---|---|---|---|
| 35c Kidney Plasters | 2 for 43c | $1.25 Janica Perfume, oz. | 79c |
| 30c Turno Ointment | 2 for 38c | Glycerin Soap, pure | 3 for 18c |
| 25c Schoenfeld's Tea | 2 for 33c | 50c Shaving Brushes | 29c |
| $1 Flu Ban Tonic Tabs | 2 for $1.08 | $1.50 Porter's Healing Oil | 89c |
| 35c Stearns' Electric Paste | 2 for 43c | 65c Kellogg's Tasteless Cast. Oil | 45c |
| 25c Blue Jay Corn Plaster | 2 for 33c | $2.68 Flower Drops | $1.69 |
| $1 DeLacy's Hair Tonic | 2 for $1.08 | $1.00 Razor Strops, solled | 39c |
| 25c Hinkle's Pills, 100s | 2 for 83c | 50c Tooth Brushes | 29c |
| 25c Straw Hat Dye, Put. | 2 for 33c | $1.00 Sarsamarilla | 69c |
| 50c Kodol Dyspepsia Tabs. | 2 for 58c | 60c Caldwell's Syr. Pepsin | 39c |
| 35c Cuxon, Griffin's, ½ lb. | 2 for 43c | $1.00 American Oil | 75c |
| 50c Dr. Charles Face Powd. | 2 for 58c | 50c Mentholatum | 39c |
| 25c Shac, for headache | 2 for 33c | 60c Lax-Fas | 43c |
| 25c Week's Break Cold | 2 for 33c | 25c Partola Candy Doctor | 19c |
| 25c Corn Pickers | 2 for 33c | 25c Harlem Oil Capsules | 19c |
| 50c Cathartic Pills (100) | 2 for 58c | $1.50 Honolulu Bouquet Perf. oz. | 79c |
| 25c Phenets, for liver | 2 for 33c | 60c Watkins' Shamnoo | 39c |
| $1.00 Nux and Iron | 2 for $1.08 | $2.50 Hot-Water Bottle or Fountain | |
| 25c DeWitt's Early Risers | 2 for 33c | Syringe, guaranteed | $1.49 |
| 35c Milk Magnesia | 2 for 43c | $1.00 Nuxated Iron | 79c |
| Quantities limited War tax extra. | | 60c De Lacy's Creams | 39c |

Sale Monday and Tuesday Only. Double Eagle Stamps Tuesday.

KEIFFER'S BROADWAY & FRANKLIN



# Get *Five* Per Cent!

When invested in our 5% Savings Certificates your money is absolutely safe and the higher interest puts many extra dollars into your pocket every year. We issue these 5% certificates for any sum from $1 to $5000 and cash them on demand for full face value or with interest to date if given 30 days' notice. Thousands of St. Louis firms, organizations, lodges, clubs and individuals are using this unique and better savings plan for their funds.

**GET OUT OF DEBT!**

Settle all those worrisome bills and have a year in which to repay in small weekly installments. You can borrow any sum from $50 to $5000 from the Industrial Loan Company. $100 costs you $8 interest, deducted in advance and 50 weekly payments of $2 each. Other amounts on same basis. Your good reputation and earning ability furnish our security, as endorsed by two of your relatives or acquaintances. Come in tomorrow and get your money on the popular Morris Plan basis, now in operation in more than 100 cities of the United States.

**INDUSTRIAL LOAN CO.**

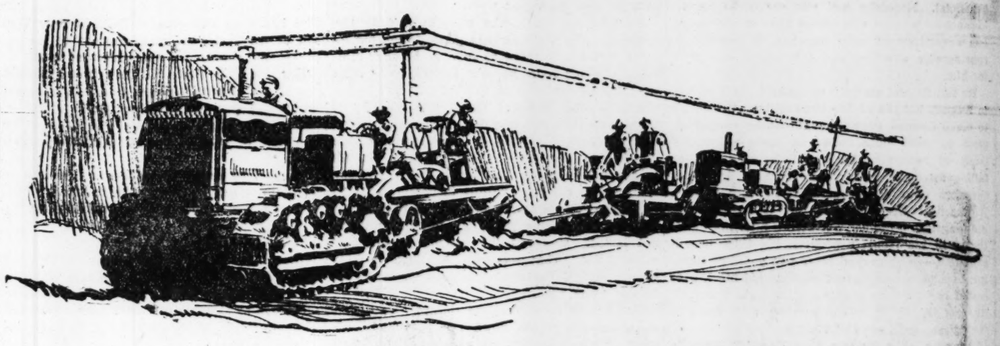
*714-718 Chestnut St. St. Louis, Mo. Capital $300,000*

THE MORRIS PLAN

*Hours: 9 to 4— Saturdays to 3— Mondays to 7 p. m.*


The POST-DISPATCH is the only St. Louis evening newspaper giving Associated Press news service.


CATERPILLAR



# It Pays for Itself on the First Job

*The "Caterpillar's"* field of usefulness is by no means limited to road work. On farm and ranch, in the mining, oil and lumber industries—wherever power and endurance is at a premium, the "Caterpillar"* has no real competitor*

A Holt "Caterpillar"* Tractor is the best investment a city, township, county or a road-contractor can make, because it will quickly pay for itself in the savings it effects over old methods of moving dirt, pulling scrapers and operating elevating graders ~~ After a road is built, a "Caterpillar"* will keep it in repair more cheaply than any other machine ~~ The best time to drag a road is when the road is wet; then, because of its tremendous power and sure traction, the "Caterpillar"* works without interruption ~~ Millions of dollars are wasted every year on road work that is done with obsolete equipment ~~ No road can be built or maintained efficiently without a "Caterpillar."* The quicker you get a "Caterpillar"* on the job, the more money you will save this season ~~ Write, wire or telephone for information.

CATERPILLAR Reg. U.S. Pat. Off.

HOLT

PEORIA, ILL.

STOCKTON, CALIF.

**There is only one Caterpillar—Holt builds it. The name was originated and is owned exclusively by this company. Infringements will be prosecuted.*

THE HOLT MFG. CO., *Inc.*, PEORIA, ILL.

***Branches and service stations all over the world***

CATERPILLAR

LOOK HERE **MEN** Buy Your EASTER SUIT AT **WHOLESALE**



Why pay retail prices when Silverstein, the wholesaler, will save you $10 to $20 by buying here. WHY? Because you get the retailer's profit. Come and see these wonderful bargains.

We refund car fare to every purchaser

**Men's (All-Wool) Suits $14.50, $19.50, $24.50, $29.50**
Worth Double These Prices at Retail Stores

**Men's Pants $1.50, $2.50, $3.50, $4.50, $5.50**
Worth Double These Prices at Retail Stores

**Mothers, Look! Boys' Easter Suits, All Wool! $4.75, $6.75, $8.75, $10.75**
Worth Double These Prices at Retail Stores

**S. Silverstein Clothing Co.**
1724 WASHINGTON AVENUE
Near Eighteenth GROUND FLOOR Near Eighteenth
Store Open Sunday Until 12 Noon. Saturday Till 9 P. M.



ADVERTISEMENT.

**"TIZ" FOR SORE, TIRED FEET—AH!**

"Tiz" is grand for aching, swollen, tender, calloused feet or corns.

Ah! what relief. No more tired feet; no more burning feet; no more swollen, aching, tender, sweaty feet. No more soreness in corns, callouses, bunions.

No matter what ails your feet or what under the sun you've tried without getting relief, just use "Tiz." "Tiz" is the only remedy that draws out all the poisonous exudations which puff up the feet. "Tiz" cures your foot trouble so you'll never limp or draw up your face in pain. Your shoes won't seem tight and your feet will never, never hurt or get sore and swollen. Think of it, no more foot misery, no more agony from corns, callouses or bunions.

Get a box at any drug store or department store and get instant relief. Wear smaller shoes. Just once try "Tiz." Get a whole year's foot comfort for a few cents. Think of it.





DOES SAVE YOUR HAIR

**LUCKY TIGER**
*The Best Science and Money Can Produce*

Backed by men who handle millions, and sold under a strict money-back guarantee to correct the causes of dandruff and scalp troubles—stop falling hair—add lustre, beauty, health—a single bottle will convince.

*At dealers and barbers, or send 25c for a generous sample.*

LUCKY TIGER DANDRUFF CO
Kansas City, Mo.

LUCKY TIGER
MAKES NO EXCUSES



The POST-DISPATCH is the only St. Louis evening newspaper giving Associated Press news service.


# ARMENIAN SILK WORM INDUSTRY REVIVING

People Are Resuming the Work, Interrupted by Devastations of the Turks.

NEW YORK, March 19.—For the first time since the war the silk industry in Asia Minor is flourishing. In 1915 most of the mulberry trees and the looms for weaving were destroyed by the Turks, and it was not until the Near East Relief, America's official organization for carrying on in Armenia, took up the task of repatriating the population and rebuilding their industries that the people were able to take up the work on which they had depended for their livelihood.

Melville Chater, Near East Relief worker in Armenia, writes that the people there give up their entire household to the accommodation of the little silk worms. The garden or the roof or the sidewalk may be good enough for the family, but the little "silk babies," as they are called, must have the best that is available.

First the front porch is surrendered to these precious guests. Then the parlor or library or living room, later the dining room, and finally the family moves out entirely, leaving the little green worms in full possession.

"Recently," writes Chater, "I visited an Armenian home in Brousa, the center of the industry in Asia Minor. I was having my first meal with my hosts. The dinner, though very simple as to fare, was delightfully served, and I was struck with the emaculateness of everything, in strong contrast to most that I had been seeing in the Orient. Suddenly I looked down at my plate, and gave an involuntary exclamation of disgust. Crawling leisurely around the rim of the dish was a small but exceedingly wormy worm!

"Everyone instantly sprang from the table. Amidst a terrible clamor they bore my plate away. But, to my great mystification, they carried it not to the kitchen, but up the front stairway. 'You see,' explained one of the sons as he saw my bewilderment, 'we must take our little "baby" upstairs to a safe place so he will spin his cocoon. Come along up.'

"And he led me upstairs after the rest of the family to where, in one of the best bedrooms, the floor was laid with a soft carpet of little worms, some still green, some fast turning to a soft gray or yellow, as they wove their silken blanket about them.

"'Later,' said my host, 'most of the house will be given up to them. We have, as you see, an unusually large mulberry orchard, and in order that all our little silk worms may have a comfortable place in which to make their cocoons we our ourselves will eventually have to move out. However, the weather is warm, and we do not mind. We are only too glad to have our trees when most of those in the district have been destroyed by the Turks.'"

Their real babies do not receive such tender care.

## WILL WELCOME U. S. SQUADRON

**Australia and New Zealand Pleased Over Projected Visit.**

SYDNEY, Australia, March 19.—Great interest is evidenced here over the announcement that an American Pacific fleet squadron will cruise Australia, New Zealand and South Sea Island waters in July, August and September. The squadron will comprise eight battleships, 20 destroyers and nine supply ships and tenders.

It is declared that the officers and men will receive even a more cordial welcome than that given the American fleet in 1908.

## MANAGERS

—By—
*Frederick Orin Bartlett*

**Continued From Preceding Page.**

Teele house. A few hours before he had been down to as near bedrock as it is safe for a man to go, and now he was reveling in the surroundings of a millionaire. No one could have done that little thing with a keener relish, for every one of his five senses responded. This did not, to be sure, promise anything for the future, but he was content for a space to forget the future. It was enough to be able, even for a little while, to surrender himself completely to the magic of this crisp world of immaculate cleanlines and soft color and comfort around him.

The room he occupied, large and high studded, was more simply furnished than Teele's, but it was with the simplicity of good taste and careful choice. From the heavy mahogany four-poster to the rare old highboy, from the rugs on the floor to the fine pictures on the wall, the artist who designed the room had been limited only by his sense of the beautiful. And something of this feeling of freedom of action, uncramped by money considerations, he had left behind. Fenwick caught it and it made him feel as though he had suddenly been released from chains.

But, too, Fenwick realized his obligations. He had on his hands a man-size job and took it seriously. Had he been tempted to forget this, that haunting face on the wall would have reminded him. For ever since she had called to him he had felt that his obligation was as much to her as to Teele. And an obligation to her was something that any man must respect.

Last night he had tried to get Teele to talk about her, but without much success.

'She's a good sort," Teele answered. "I've known her all my life, because her mother was an old family friend. Of late years I haven't seen as much of Nance as before, for she's been off to college and, of course, I've been away, too. But what's your interest?"

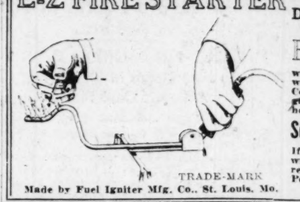
"Nothing, only—you say she's been back in town now three days."

"I believe so."

"You ought to get in touch with her," concluded Fenwick.

(To Be Continued Tomorrow.)


**E-Z FIRE STARTER**



TRADE-MARK

IF YOU HAVE GAS DON'T BUY KINDLING THE E-Z FIRE STARTER will start your coal or coke fire without fail, in a few minutes. Costs less than one-half cent for gas per fire. Fits any stove, range, heater or furnace.

**Sold by All Good Dealers**

If your dealer cannot supply you write us. Illustrated folder sent on request. Address Dept. B. 3137 Potomac street. ST. LOUIS, MO. Victor 2627R.

Made by Fuel Igniter Mfg. Co., St. Louis, Mo.



**IF YOU NEED GLASSES**



We will fit you with attractive and comfortable ones at reasonable cost.
We are properly equipped to make a thorough examination of your eyes.
All kinds of optical repairs made at reasonable cost.

CHAS. DEMKO
Graduate Optometrist—720 LOCUST ST.



**De Molay Emblems and Jewelry**

Buttons, Scarf Pins, Ink-cales, Charms, Sister Pins, Dorines, Cuff Links, Etc

We are headquarters and official distributors.

**R. SPIVAK JEWELRY CO.**
720 Locust Street



Last Call for **EASTER HATS** and Shapes



Never before or never again will you have Trimmed Hats at prices like these. Direct from the maker at less than wholesale cost.

$1.98





Spring shapes. Pick out one to suit—all styles worth up to $4.00. Your choice for ..... 98c

**UNITED MERCANTILE CO.**
Come Early **517 FRANKLIN AV.** Save Money
Special Reductions to Dealers in Dozen Lots.



The POST-DISPATCH is the only St. Louis evening newspaper giving Associated Press news service.





*What is This Wonderful*

# DELTOR?

HERE is the true answer about this revolutionary new invention—patented all over the world. It is *not* a pattern, but a *new* help in home sewing—an *addition* to the Parisian style of Butterick patterns that means the most wonderful new possibility of economizing, and securing astonishingly perfect results, that has ever come to the women of America. In one, the *Deltor* combines—

1 *A Guide that Saves 50c to $10 on Materials*
NOT *one* layout chart for a single size and width, but a separate chart for *every* size, and *every* width of suitable material—laid out by experts—always the *right* way of the weave—to use every inch of fabric, and to save you from 50c to $10 on materials alone!

2 *A New "Putting-Together" Picture-Guide*
EACH step in putting together that an expert would take—pictured so simply, explained so clearly, that all you have to do is to follow with your needle—and you almost magically attain the perfect fit, set and "drape" that say, without words, "Fifth Avenue" or "Paris."

3 *The Finishing Touches of Paris Itself*
EVERY single detail, every tiny touch that gives a garment *individuality* in the clever hands of the Parisian modiste—imparted to you by instructions that the least skilled of needlewomen can follow—and achieve the unmistakable effect of PARIS!

FIND out for yourself what the *Deltor* *can* mean—in sewing perfection, sewing ease—in sewing *certainty* and ECONOMY! Ask for "Butterick Pattern with *Deltor*" for the very next garment you plan to make!

for Fashions *with the charm of Paris*
for Money-Saving *in the home*
for Authority *in* Etiquette
for Fiction

Just get The Delineator

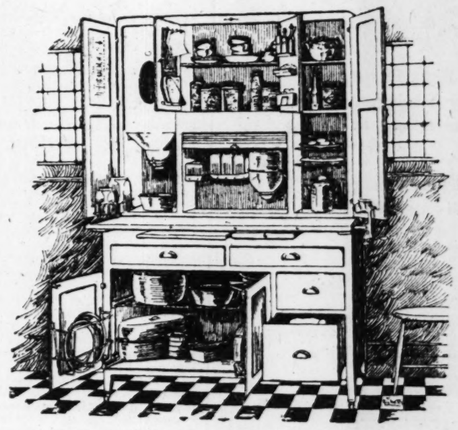
**BUTTERICK**
*Style Leaders of the World*



# Trorlicht-Duncker

Locust at Twelfth

*Store Hours: 8:30 to 5:30 Every Day, Including Saturday*



## *Everything at Hand When in Use*

YOUR kitchen is your food laboratory. It is even more essential for ***you*** to have ***your*** materials and utensils conveniently arranged, than for the chemist in ***his*** laboratory.

## The Napanee Dutch Kitchenet

is the latest scientific advance in "food laboratory" equipment.

## This Kitchen Cabinet Actually Invites

you to work because it saves so much and makes the little which is left so pleasant.

They are made of beautiful golden oak, or in blue, gray or white enamel.

They may be easily cleaned and are built to last a lifetime.

## *Nothing in Sight When Not in Use*

If the chemist allows his reagents to stand in the laboratory uncovered he gets the wrong answer.

Hygiene and sanitation dictate a more imperative cleanliness in storing and handling the ingredients going into your food.



Note how the **Napanee Dutch Kitchenet** insures clean materials. And then, from the aesthetic point of view, note the entire absence of a grotesque and unsightly array of pots and pans—yet right at hand in need.

## Nothing in Sight—the Housewife's Delight

We are selling these Kitchen Cabinets at an interesting

## Special Introductory Price

and if you care to, you may spread the payments through several months by means of a dignified plan which recognizes, fairly and honestly, your credit power.

## Thrift Terms

## GUILD PLAYERS TO PRESENT "PAOLO AND FRANCESCA"

"Paolo and Francesca," Stephen Phillips' lyric tragedy, will be given by the Artists' Guild Players at the Little Theater of the guild for one week beginning April 4, under the direction of Joseph Solari. Considered by many critics to be the finest example of English dramatic poetry since Browning, the play is one of passion and human frailty.

"Francesca" is escorted from the convent by "Paolo" to wed his brother, "Giovanni," who is old and hardened by innumerable wars. Though both try to conceal it, love comes to Paolo and Francesca, and fate rushes them on to a tragic end. They are discovered by Giovanni and put to death by his sword. A big cast will present the play with Thomas Dawson, Hazel Ewald, Florence Walter and Harland Frazer in the leading roles, and stage settings and costumes in keeping with the dramatic importance of the production. Special rates are to be made students of schools and colleges, and tickets are on sale at 1111 Olive street.





New!

ROBT. BURNS
Perfecto
Actual Size
2 for 25c
Box of 50—$6.00

A larger
Robt. Burns
Cigar
at 2 for 25c

HERE is a new 2 for 25c size of Robt. Burns Cigar. It is new in value too, for it is larger by a good deal than the former size selling at that price.

The new Robt. Burns Perfecto is the fulfillment of our pledge to provide smokers at all times with the greatest possible value.

*Perfecto's* filler is *full Havana,* of course—selected from the best that Cuba offers. The shape is that full Perfecto which modern smokers like.

There are larger 2 for 25c cigars than *Perfecto*—*but not of Robt. Burns full Havana quality.*

Robt. Burns is the individual cigar. This is an *individual Perfecto.* The smokers of America are not offered today a cigar of greater value.

Try 2 Robt. Burns Perfectos!

General Cigar Co., Inc.
*NATIONAL BRANDS*

DISTRIBUTING BRANCH
ST. LOUIS



CUTS THEM IN HALF




WORK AND TIME

Hurts Only Dirt


## JAPANESE EXPLORER PLANS POLAR DASH

Retired Naval Officer Expects to Find Means of Developing Antarctic Coal Fields.

Correspondence of the Post-Dispatch.

TOKIO, Feb. 7.—As the United States has had its Peary and England its Scott, so Japan hopes to produce its Shirase as a great Polar explorer. Lieut. N. Shirase, a retired officer of the Japanese army, who made a trip towards the South Pole beginning November, 1910, and advanced as far as 80 degrees—5'—south latitude, is planning to make another dash into the Antarctic regions, starting in July of this year.

Finding the necessary funds remains a problem for the Japanese officer, but he hopes to get a Government subsidy. The principal object of the new expedition will be to find a means of working the coal and other precious material and to devise methods for their exportation. In Lieut. Shirase's first trip the main object was geographical, but the object of the coming expedition is to determine more definitely the localities of the natural resources in which this region is said to be very rich.

Talking about his proposed trip Shirase said he hoped to find coal in the region about Mount Erebus, which he says resembles the sacred mount, Fuji of Japan, in volcanic structure. A sensational feature of the forthcoming expedition is Shirase's proposal to fly over the ice barriers by airplane. Some of the barriers which his party encountered before were more than 300 feet high, and the party found these almost insurmountable. To conquer this difficulty an aeroplane is to be used.

The expedition will include 14 people, including an astronomer, a geographer, a physician, a moving picture operator, a journalist and also the commander's son, Capt. Tomo Shirase of the Japanese navy.

Two years are expected to be spent on the trip. The party expects to sail first to the coast of South Argentina and then round Cape Horn, to land somewhere in the neighborhood of the South Shetlands.

Lieut. Shirase's first expedition party was supported largely by Marquis Okuma and other members of the Japanese Antarctic Exploring Party. The voyagers sailed from the Gulf of Shinagawa on Nov. 29, 1910, and passing the Bonin, Mariana and Caroline Islands finally reached New Zealand. They voyaged in a small steamer called "Open South," a ship of only 200 tons displacement, and one of the smallest ever used on such an expedition. Eventually the party erected a wooden monument in the eastern part of Edward VII Land and at south latitude 80 degrees, 5'—they buried a list of names of the patrons of the party in a copper box, crying "Banzai!" as it was lowered beneath the snow. On its return the party left Hale Gulf on Feb. 4, and arrived at Yokohama on June 19, 1912, shortly before the death of the late Emperor Mutsuhito.

## 200 SALVATION ARMY "TROOPS" ATTACK LONDON NIGHT LIFE

**Battalion Descends Upon Cabarets With Brass Band in Effort to Save Women in Street.**

By the Associated Press.

LONDON, March 19.—Two hundred "picked troops" of the Salvation Army, headed by a brass band, made an attack on London night life recently. The forces gathered in Regent street shortly before midnight and appeared suddenly in Piccadilly Circus, surprising the crowd in the cafes and other places of amusement.

Without warning the strains of "Shall We Gather at the River?" burst upon the ears of the revelers and the cafe devotees. Pedestrian traffic practically stopped while the marchers passed up Shaftsbury avenue into Leicester Square, thence to Charing Cross.

When the battalion reached Leicester Square, four young women in furs, silk stockings and Piccadilly complexions brought up the rear of the column.

"Things have been in a very bad way here for some time past," said Commissioner Cox, who led the attack. "An outcry has gone up that nobody is doing anything in behalf of the young women and girls who are found on the streets nightly in greater numbers.

"Why there should be so many mere children on the streets it is difficult to say, but probably the war has had a great deal to do with it. It gave them a taste, not for wickedness, but for 'life' as they understand it. They want too much dancing and pleasure, and that very often leads to sorrow."

## GRAVEYARD IN HEART OF CITY

**Burial Ground 115 Years Old Unearthed in Cincinnati.**

By the Associated Press.

CINCINNATI, March 19.—When a steam shovel was excavating for a building in the very heart of this city, it unearthed a graveyard more than 115 years old.

The burial ground was discovered in the shadow of the skyscrapers of today. It turned out to be a cemetery of the First Presbyterian Church, which received a grant from the Government in 1804. The church still maintains an edifice a few doors east of the spot.

**Dutch Prohibition Action Postponed**

Correspondence of the Associated Press.

THE HAGUE, March 1.—The efforts of Dutch prohibition advocates to obtain passage of a local option law this year have met with such small success that action apparently has been postponed until a more favorable time.


AND NOW FOR OUR BIG ANNUAL EASTER SALE

$1.00 size Coty's L'Origan Face Powder 69c

L'Ame Face Powder 35c size..27c 60c size..47c

JOHNSON BRO'S. Annual Easter Toilet Goods Sale

50c size Pepsodent Tooth Paste 34c

25c size Woodbury's Soap 19c, 3 for 55c

This Easter Sale Affords a Real Genuine Saving

**FACE POWDERS at Cut Prices**



25c Woodbury's Powder 21c
50c Soul Kiss Powder 34c
Djer-Kiss Powder, large size 85c
Small 50c
Three Flowers Powder 75c
50c Sanitol Powder 37c
Mavis Powder 50c
Armand's Powder 50c
Armand's Cold Cream Powder $1.00
Gardenia Powder $1.00
Piver's Floramay Powder $1.00
Day Dream Powder, 75c and $1.25
Luxor Powder, 50c and 75c
50c Tekla French Rice Powder 39c
Melba Love Me Powder 75c
60c Pompeian Powder 39c
50c Arnice Powder, exquisitely soft and invisible; dainty perfume 37c
25c Powder Puffs 17c

**TOOTH PASTES at Cut Prices**

50c Pebeco Tooth Paste 37c
50c Listerine Tooth Paste 37c
50c Orazin Tooth Paste 37c
25c Williams' Tooth Paste 18c
35c Senreco Tooth Paste 27c
50c Lilly's Tooth Paste 37c
60c Forhan's Tooth Paste 47c
35c Forhan's Tooth Paste 27c
25c Williams' Tooth Powder 16c
25c Imperial Crown Powder 16c

**COLD CREAMS at Cut Prices**

50c Milkweed Cream 37c
$1.00 Milkweed Cream 73c
50c Arnice Cold Cream 37c
50c Arnice Vanishing Cream 37c
75c Supreme Peroxide Cream, large size 59c
35c Talcolette Cold Cream 19c
50c Soulkiss Cream 34c
50c Milan Honey and Almond Cream 37c
50c Velvet Cream 37c
25c Velvet Cream 19c
Day Dream Poudre Cream 75c
35c De Lacy's Virgin Cream 24c
60c De Lacy's Virgin Cream 42c
35c De Lacy's Cold Cream 24c
60c De Lacy's Cold Cream 42c
$1.00 lb. can Theatrical Cold Cream 69c
50c Vernon's Peroxide Cream 34c

**PATENT MEDICINES at Cut Prices**

$1.20 Caldwell's Pepsin Syrup 83c
25c Mentholatum 19c
50c Mentholatum 39c
$1.00 Mentholatum 79c
$1.25 Adlerika 98c
$1.25 Mayr's System Regulator 98c
25c Nature's Remedy 19c
50c Nature's Remedy 39c
$1.00 Nature's Remedy 75c
$1.50 Milk's Emulsion $1.19
75c Milk's Emulsion 62c
35c Calotabs 27c
40c Pluto Water, large 32c
30c Grove's Bromo Quinine 24c
60c Pape's Diapepsin 47c
75c Pint American Oil, 49c, 3 for $1.25
$1.25 Pint Beef, Wine and Iron, 3 for 79c
$1.25 Pint Co. Syr. Hypophosphites, 79c; 3 for $2.25
25c Phenolax Wafers 19c
50c (100 bot.) Lepactic Pills 29c
$1.00 DeWitt's Kidney Pills 67c
50c DeWitt's Kidney Pills 34c
$5.00 McDade's Special Prescription for Chronic Blood Complaints, $3.00; 2 for $5.00
$1.00 Nux and Iron Tablets 49c
$1.25 Gin and Buchu Compound for Kidney Trouble, 89c; 3 for $2.50
$1.25 Iron, Peptonate and Manganese; splendid tonic, 89c; 3 for $2.50
$1.50 Klinges' Blood Food and Iron, in liquid form, pint bottle 98c
$1.25 Gude's Peptomangan 98c
50c Wild Cherry Cough Syrup 37c

**TOILET WANTS at Cut Prices**

50c Neet 34c
$1.00 Neet 67c
50c Immac 34c
50c Almond Meal 39c
$1.00 Odorono, Depilatory 79c
50c Vogue Brilliantine 29c
25c Spiro Powder 19c
50c Orchard White 37c
$1.00 Delatone 79c

**PERFUMERIES at Cut Prices**

$2.00 Rieger's Flower Drops. This exquisite Perfume is almost an oil in strength, and a drop is all that is needed; comes in all odors. Extra $1.50
$1.50 oz. Rieger's Garden Cream oz. 98c
$1.50 oz. Rieger's Sweet Kiss, oz. 98c
$1.50 oz. Rieger's Mon Amour oz. 98c
$1.50 oz. Rieger's Honolulu Bouquet oz. 98c
$1.50 oz. Arnice, very lasting oz. $1.10
$1.50 oz. Stearn's Jickey oz. 98c
$1.50 oz. Ben-Hur oz. 98c
$1.50 oz. Meyer's Bernice oz. 98c
$1.50 oz. Meyer's Sweet Home oz. 98c
Day Dream oz. $2.00
Coty's L'Origan oz. $3.00
$1.00 oz. Suprema White Rose, oz. 69c; 2 for $1.25
$1.00 oz. Suprema Locust Bloom, oz. 69c
Mavis' original bottle 50c

TOILET WATERS

Coty's L'Origan $4.00 and $7.00
Houbigant's Ideal $3.50 and $7.25
Houbigant's Querques Fleurs, $4.25 and $7.85
Pinaud's Lilas Vegetal 98c
Mavis $1.00 and $2.00
Djer-Kiss $1.75
Palmer's, all odors 75c and $1.50
Colgate's, all odors 43c, 62c, 90c
Day Dream $2.25
Melba, all odors $1.00
Three Flowers $1.50
Ben-Hur 98c
Rieger's Garden Queen $1.19
Florient $1.50
Suprema, Lilac or Rose $1.25, $2.25

**TOILET SOAPS at Cut Prices**

13c Juergen's Violet Glycerin, 9c; 3 for 25c
25c 4711 Glycerin Tar, double bars, 18c; 2 for 35c
15c Williams' Turkish Bath Tablets, 11c; dozen $1.19
50c Savon French Perfumed, 35c; 3 for $1.00
25c box, 3 cakes, Witch Hazel 18c
15c Williams' Tar Shampoo Soap, 18c; 2 for 35c
25c Parke-Davis Germicidal, 18c; 3 for 50c
35c bar Florence Floating Bath 24c
$2.00 bar Castile, genuine imported French olive oil, 4-lb. bar $1.49

**SUNDRIES at Cut Prices**

$1.50 large Ivory White Combs 98c
75c large Ivory White Combs 49c
50c Tooth Brushes, genuine bristle, 29c
75c Tooth Brushes, genuine French, with Russian bristles 49c
$1.50 Hair Brushes, real bristles, 98c
$5.00 Ivory White Hair Brush $2.98
$2.00 Large Mastertan Chamois Skin $1.29
$1.25 Large Mastertan Chamois Skin 98c
75c Med. Mastertan Chamois 49c
50c Bristle Hand Brush 29c
15c Toilet Pumice 9c
15c Absorbene Wall Paper Cleaner 10c

**RUBBER GOODS at Cut Prices**



$1.75 Radiant Fountain Syringe 89c
$2.25 Excellence Fountain Syringe $1.59
$4.50 Supreme Fountain Syringe, two-year guarantee $3.98
$2.25 Excellence Hot Water Bottle $1.59
$3.00 Autocrat Hot Water Bottle $1.98
$4.25 Supreme Hot Water Bottle, 2-year guarantee $3.48
$3.00 Excellence Combination Syringe and Hot Water Bottle $2.08
$3.75 Autocrat Combination Syringe and Hot Water Bottle $2.98
$5.50 Supreme Combination Syringe and Hot Water Bottle $4.48

**TALCUM POWDERS at Cut Prices**



25c Squibb's Talcum Powder 19c
25c Juergen's Talcum, 18c, 2 for 35c
25c Soul-Kiss Talcum Powder 19c
25c Mennen's Talcum Powder 19c
50c Daybreak Talcum, in frosted glass jars, 34c
Houbigant's Ideal Talcum $1.00
Houbigant's Querques Fleurs Tlic $1.00
20c Williams' Talcum 14c
35c Day Dream Talcum 25c
25c Lilly's Borazin Toilet Powder 21c
25c Zinc Stearate Toilet Powder, 2 for 18c
50c Mary Garden Talcum Powder 49c
50c Djer-Kiss Talcum 34c
Colgate's Talcums, 18c and 25c
Mavis Talcum 25c

**HAIR TONICS AND SHAMPOOS at Cut Prices**

$1.75 Pinaud's Eau de Quinine $1.37
$1.00 Sage and Sulphur Hair Tonic, 67c
50c Sage and Sulphur Hair Tonic 34c
$1.00 DeLacy Hair Tonic 69c
Savell Hair Tonic, large size, $1.00; 3 for $2.70
$1.00 K. D. X. Hair Tonic 79c
50c K. D. X. Hair Tonic 39c
$2.25 Petrole (Hahn) $1.98
$1.00 La Creole Hair Tonic 79c
50c Watkin's Cocoanut Oil Shampoo 37c
50c St. Charles' Cocoanut Oil Shampoo 34c
50c Williams' Shampoo 34c
25c Coconol Shampoo 19c
60c De Lacy's Shampoo 42c
35c De Lacy's Shampoo 24c

**DRUG ITEMS at Cut Prices**

3-gr. Aspirin Tablets; doz., 18c; 2 doz., 35c
3-gr. Aspirin Tablets, 100 in bottle 98c
$1.00 Pint Imported Bay Rum 69c
50c Pint Imported Bay Rum 39c
$1.00 Pint Norwegian Cod Liver Oil 69c
50c ½-Pint Norwegian Cod Liver Oil 39c
$1.00 French Olive Oil, pints 73c
50c French Olive Oil, ½ pints 39c
Pint Pure Castor Oil 49c
6 ozs. Pure Castor Oil 25c
Pint Pure Witch Hazel 35c
4 ozs. Pure Glycerin 25c
Pound Pure Glycerin 49c
Tincture Iodine, oz., 18c; 2 ozs. 35c
3-gr. Quinine Capsules, doz., 18c; 2 doz. 35c
1 oz. Quinine Sulphate $1.29
4 ozs. Aromatic Cascara 32c
8 ozs. Aromatic Cascara 59c
6 ozs. Elixir Iron, Quinine and Strychnine 69c
16 ozs. Elixir Iron, Quinine and Strychnine $1.19
4 ozs. Glycerin and Rose Water 19c
4 ozs. Pure Peroxide Hydrogen 9c
8 ozs. Pure Peroxide Hydrogen 14c
Pint Pure Peroxide Hydrogen 24
15c lb. Epsom Salts 9c
15c lb. Sulphur 9c
50c (100 bot.) Bland's Iron Pills 34c
65c (100) Comp. Cathartic Pills 39c
25c (100) Hinkle's Cascara Pills, 18c; 2 for 25c
15c Soda Mint Tablets, 9c; 3 for 25c
15c Gold Medal Haarlem Oil 9c
60c doz. Seidlitz Powders, U. S. P. 32c
60c Pint Milk of Magnesia 39c
35c ½-pint Milk of Magnesia 21c
25c Charcoal Mint Tablets, 18c; 2 for 35c
25c ¼-lb. 20 Mule Team Boric Acid 19c
50c (100) Phenolphthalein Wafers, 5-gr. 34c

**CUTLERY SPECIALS Monday Only**

$1.00 doz. Gillette Blades 83c
50c ¼ doz. Gillette Blades 42c
$1.00 Auto Stron Blades 83c
50c Auto Stron Blades 42c
75c doz. Ever-Ready Blades 59c
50c Gem Blades 42c
50c Durham Duplex Blades 42c
40c Enterprise Blades, to fit a Gem or Ever-Ready Razor 31c
50c Mentholated Bay Rum and Witch Hazel, to use after shaving 39c
$2.25 Guaranteed Alarm Clocks $1.49
50c Mennen's Shaving Cream 37c
35c Palm Olive Shaving Cream 27c
$1.50 Imported Pocket Knives 89c



**OPTICAL SPECIAL**
Genuine Shur-On Shelltex Glasses; large toric, leaf-shape lenses; actual $7.50 value $4.85

THE STORE OF BETTER SERVICE

CANDY SPECIAL Regular $1.00 lb. Redell's Milk Chocolate Coated Cherries, 69c

Johnson Bros. Drug Co. SEVENTH AND ST. CHARLES

Regular 25c box CHARMS, Fruit Candy, 17c; 3 for 50c

60c lb. Box Asst. Chocolates, 39c



Big Values in Rebuilt Quick Meal Gas Ranges




Four burners, no oven, good for cooking $7.00
Four burners, 18-inch bake oven and broiler $32.00
High oven Home Comfort gas range $29.00
Elevated gas ranges—Bucks, Quickmeal, New Idea, Estate and other good makes as low as $42.00

Easy terms if you wish them.

H. Walker Furniture Co.
1117-1119 LOCUST ST.



ADVERTISEMENT.

Wash Away Hair with El-Rado

You will like El-Rado. You will enjoy that feeling of cleanliness and comfort which only hairfree underarms can give. El-Rado is a delightful liquid ready for instant use. You will be surprised with what ease and pleasure you can remove undesirable hair from the arms, face, underarms or limbs. El-Rado is absolutely harmless to the most delicate skin. We guarantee satisfaction or money refunded. Two sizes: 60c and $1.00 at drug stores and toilet goods depts.



If your dealer is out of El-Rado, send your order for $1.00 size to us, with stamps or money order. We will mail El-Rado in an attractive package along with directions and most interesting letters from users.

Pilgrim Mfg. Co. Dept. 1901, 127 E. 19th St. New York.


QUICK sales of property result from Post-Dispatch Real Estate advertising.


GENUINE DIAMONDS $1.00 A WEEK

EASTER SALE

Would you like to wear a beautiful Diamond or fine Watch on Easter Sunday, or make a handsome Easter present? Come in and select anything desired and arrange terms of payment to suit your convenience.




DIAMONDS
RINGS
SCARF PINS
BAR PINS
EAR SCREWS
LA VALLIERES
Special Lot Solid Gold Mountings 1.00 A WEEK

SILK RIBBON WRIST WATCH
Warranted 20 Years



Gold filled, engraved case; high grade Full Jewel movement; adjustable black silk ribbon bracelet with gold filled clasp $27.50

$2.75 A MONTH
OPEN SATURDAY EVENINGS.
Call or Write for Catalog No. 906
Phone Central 5052; Main 97, and Salesman will call.

LOFTIS BROS & CO. ESTD 1858
THE OLD RELIABLE CREDIT JEWELERS
Second Floor Carleton Building, 308 N. Sixth St., Near Olive



ADVERTISEMENT.

Says His Prescription Has Powerful Influence Over Rheumatism

Mr. James H. Allen suffered for years with rheumatism. Many times this terrible disease left him helpless and unable to work.

He finally decided, after years of ceaseless study, that no one can be free from rheumatism until the accumulated impurities, commonly called uric acid deposits, were dissolved in the joints and muscles and expelled from the body.

With this idea in mind he consulted physicians, made experiments and finally compounded a prescription that quickly and completely banished every sign and symptom of rheumatism from his system.

He freely gave his discovery to others, who took it with what might be called marvelous success. After years of urging he decided to let sufferers everywhere know about his discovery through the newspapers. City Hall Drug Store, Enderle Drug Co. (5 stores), Johnson Bros. Drug Co., Judge & Dolph (4 stores), Weibert Drug Co., Wolff-Wilson Drug Co., East St. Louis agents; Chas. F. Merker, Broadway Pharmacy and Rex Drug Co. have been appointed agents for Allenrhu in this vicinity, with the understanding that they will freely return the purchase money on the first two bottles to all who state they received no benefit.



ADVERTISEMENT.

Kills Pesky Bed Bugs P. D. Q.

Just think, a 35c box of P. D. Q. (Pesky Devils Quietus) makes a quart, enough to kill a million bedbugs, roaches, fleas or cooties and stops future generations by killing the eggs and does not injure the clothing.

Liquid fire to the bedbugs is what P. D. Q. is like. Bedbugs stand as good chance as a snowball in a justly famed heat resort. Patent spout free in every package of P. D. Q. to enable you to fill them and their egg nests in the cracks.

Look for the devil's head on every box, then you'll have what Hospitals have found to be the best insecticide known to science. Special Hospital size, $2.50, makes five gallons—contains 3 spouts—either size at your druggist or sent prepaid upon receipt of price by the Owl Chemical Co., Terre Haute, Ind. Genuine P. D. Q. is never peddled. Sold by Judge & Dolph, Wolff-Wilson Drug Co. and other leading druggists.



Warner's Safe Pills

have been the ideal Family Laxative for 40 years—a guarantee of reliability. Gentle in action, they are entirely free from injurious drugs, and are intended especially for constipation, biliousness, indigestion, torpid liver or inactivity of the bowels.



Sold by Wolff-Wilson Drug Co. and all leading druggists.

Warner's Safe Remedies Co., Rochester, N. Y.





ADVERTISEMENT

When Food Doesn't Digest



Strt's Dyspepsia Tablets after a me. Sour risings, gassiness, a hey bloated feeling and such distr due to indigestion or dyspepsia, arsually only temporary. And yet thmay lead to serious disorder. The rejar use of Stuart's Dyspepsia Tets after meals reflects to a high depe the intelligent selection of preveative measures.

te cannot always select or inspect thquality of food to be eaten not itsethod or manner of preparation. But is possible to avoid the acidity thas so often the result. And it is a f better plan to eat without worry ovewhat may happen, than to starve forfear it will happen. Many physicians recommend these tablets foromach distress due to indigestion or 'spepsia.

Ty are sold by all druggists every whe at 60 cents a box.



erfect Hearing for the

DEAF

he Little Gem Ear Phone

Rected the GOLD MEDAL highest awa for Ear Phones, in competition with all hearing instruments at Panama-cific Exposition. Look at it and youEE the simplest and smallest device in the world; use it and you FEE that you have the most wonderf piece of mechanism yet devised for hering mankind.

Lms prove we have conquered your affliion. Auto massage for head nois.

Seethe new Sound Perfector.

ree Demonstration at

Erker's

ast Chance Monday and uesday, March 21 and 22

FDM 9 O'CLOCK A. M. TO 5:30 O'CLOCK P. M.

TE LITTLE GEM EAR PHONE, theatest patented perfect hearing device enables you to hear under all conditions, in the church, theater and general conversation.

Remember, we would not allow such a dgnostration in our store unless we hadinvestigated the instrument thoroughly.

A expert from New York City will be ith us on the above days. We mos earnestly request you to call and ak a test privately and receive expert advice without charge. Every instrment guaranteed. Ask or write for ooklet, "Charlie Thine, Ear to Hear," Tellyour deaf friends.

Erker's

608 OLIVE STREET



KIKRIKI

It Counts Your Chicken Before They're Hatched
—and tells you whether they will be hens or roosters.

KIKRIKI tells you whether an egg is fertile or unfertile and whether it will produce a hen or rooster after hatching. It is the original patented SEX INDICATOR. Indicates the sex of persons or animals. Invaluable to breeders of rabbits, birds, fish, foxes, cats, etc. Many poultrymen turning losers to profits. Simple to operate. Money refunded if not satisfactory.

A fascinating parlor entertainer—list of interesting experiments furnished. Money-making for agents. None genuine except with trade mark.

$1.25 Postpaid. Send for Circulars.

ALFRED D. NEUSCHAEFER
Sole Agent for United States, Canada and Mexico
61 East 42nd Street, New York, N. Y.






ADVERTISEMENT.

For Dandruff

Those little flecks from your head that fall upon your clothing and spoil your pleasure are dandruff—a scalp disorder. Conquer it completely under money back guarantee. Use Kotalko. Amazing quick, lasting benefit reported by thousands of men, women, children. Stops itching, new hair! New hair grows in many cases even after baldness. Get a bottle of KOTALKO—at any busy drug store. Or send 10 cents for proof bottle. Kotalko Co., BC-46, Sta. X, New York.

GENUINE
AMONDS
$100
A WEEK
STER SALE
you like to wear a beau-
iamond or fine Watch on
Sunday, or make a hand-
ster present? Come in and
anything desired and ar-
erms of payment to suit
nvenience.
LOFTIS
PEERLESS
Diamond Ring
$50
$1.25 a Week
Has the appearance
of costing double
the price we are
asking. Diamond
is set in White
Gold, resem-
bling plati-
num.
MONDS Special Lot Solid Gold Mountings
PINS
INS
REWS
LLIERES
1.00
A WEEK
K RIBBON WRIST WATCH
nted
rs
Gilt Dial
filled, engraved case; high
Full Jewel movement; ad-
le black silk ribbon brace-
with gold
clasp ..... $27.50
$2.75 A MONTH
SATURDAY EVENINGS.
Write for Catalog No. 905
Central 5052; Main 97, and
an will call.
OFTIS
BROS & CO. EST'D 1858
D RELIABLE CREDIT JEWELERS
Floor Carleton Building.
N. Sixth St., Near Olive

ADVERTISEMENT
His Prescription
Powerful Influence
Rheumatism
ames H. Allen suffered for years
matism. Many times this ter-
ease left him helpless and unable
finally decided, after years of
study, that no one can be free
heumatism until the accumulated
ies, commonly called uric acid
, were dissolved in the joints and
and expelled from the body.
this idea in mind he consulted
an, made experiments and finally
nded a prescription that quickly
pletely banished every sign and
m of rheumatism from his system.
ely gave his discovery to others.
k it with what might be called
us success. After years of urging
ded to let sufferers everywhere
bout his discovery through the
ers, City Hall Drug Store, En-
ur Co. (5 stores), Johnson Bros.
Co., Judge & Dolph (4 stores),
Drug Co., Wolff-Wilson Drug
st. St. Louis agents: Chas. P.
Broadway Pharmacy and Rex
have been appointed agents for
in this vicinity, with the under-
that they will freely return the
money on the first two bottles
ho state they received no benefit.
TADVERTISEMENT.

ls Pesky
d Bugs
D. Q.
think, a 35c box of P. D. Q.
Devils Quietus) makes a quart,
to kill a million bedbugs, roaches,
cooties and stops future genera-
killing the eggs and does not in-
clothing.
fire to the bedbugs is what P.
is like. bedbugs stand as good
as a snowball in a hustlin' famed
ort. Patent spout free in every
of P. D. Q. to enable you to kill
d their egg nests in the cracks.
for the devil's head on every box.
ou'll have what Hospitals have
to be the best insecticide known
ce. Special Hospital size, $2.50.
ive gallons—contains 3 spouts—
lise at your druggist or sent pre-
on receipt of price by the Per-
l Co., Terre Haute, Ind. Gen-
D. Q. is never peddled. Sold by
Doiph, Wolff-Wilson Drug Co.
er leading druggists.

arner's
afe Pills
been the ideal Family
ve for 40 years—a guar-
of reliability. Gentle
ion, they are entirely
rom injurious drugs,
re intended especially
for constipation,
biliousness, indi-
gestion, torpid liv-
er or inactivity of
the bowels.
Sold by Wolff-Wil-
son Drug Co. and all
leading druggists.
Warner's Safe Remedies Co.,
Rochester, N. Y.

ADVERTISEMENT

# When Food Doesn't Digest

e the Stomach a Rational Rest by
roper Aid, Not by Harsh Starva-
ion Methods. Use Stuart's Dys-
epsia Tablets.

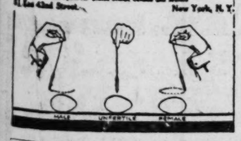
sour stomach may indicate an
condition that calls for an alka-
effect.
his you will get from one or two



Stuart's Dyspepsia Tablets after a
n. Sour risings, gassiness, a
y bloated feeling and such dis-
due to indigestion or dyspepsia
arisually only temporary. And yet
th may lead to serious disorder. The
relar use of Stuart's Dyspepsia
Tets after meals reflects to a high
dee the intelligent selection of pre-
vative measures.
e cannot always select or inspect
thquality of food to be eaten nor
itsethod or manner of preparation.
But is possible to avoid the acidity
this so often the result. And it is
a fbetter plan to eat without worry
ovwhat may happen, than to starve
forfear it will happen. Many
physians recommend these tablets
foromach distress due to indigestion
or spepsia.
Ty are sold by all druggists every
wh at 60 cents a box.

erfect Hearing for the
DEAF
he Little Gem Ear
Phone
Rered the GOLD MEDAL highest
ard for Ear Phones, in competition
withall hearing instruments at Pana-
masciffic Exposition. Look at it and
youEE the simplest and smallest de-
vices the world; use it and you
FEI that you have the most won-
derf piece of mechanism yet devised
for ffering mankind.
Lots prove we have conquered your
affliom. Auto massage for head
noi
Sethe new Sound Perfector.
ree Demonstration at
Erker's
ast Chance Monday and
uesday, March 21 and 22
FDM 9 O'CLOCK A. M. TO
5:30 O'CLOCK P. M.
TE LITTLE GEM EAR PHONE,
the test patented perfect hearing de-
vic enables you to hear under all
contions, in the church, theater and
geral conversation.
Remember, we would not allow such
a dmonstration in our store unless we
hathvestigated the instrument thor-
ough.
A expert from New York City will
be with us on the above days. We
mo earnestly request you to call,
mak a test privately and receive ex-
per advice without charge. Every
instrment guaranteed. Ask or write
for ooklet, "Cause Thine Ear to Hear."
Tellyour deaf friends.
Erker's
08 OLIVE STREET

SEX
KIKRIKI
"KEE — KWEE — KEE"
It Counts Your Chickens Before They're Hatched
—and tells you whether they will be hens or roosters.
KIKRIKI tells you whether an egg is fertile or infertile and whether it will produce a hen or rooster after hatching. It is the original patented SEX INDICATOR. Indicates the sex of prizes or animals. Invaluable to breeders of rabbits, birds, fish, foxes, cats, etc. Many poultrymen turning losses to profits. Simple to operate. Money refunded if not satisfactory.
Afascinating parlor entertainer—list of interesting experiments furnished. Money-maker for agents. None genuine except with this trad mark.
Kikriki
Postpaid Send for Circular
ALFRED D. NEUSCHAEFER
Sole Agent for United States, Canada and Mexico
41 East 42nd Street, New York, N.Y.




ADVERTISEMENT.
For Dandruff
Those little flecks from your head that fall upon your clothing and spoil your pleasure are dandruff—a scalp disorder. Conquer it completely under money-back guarantee. Use Kotalko. Amazingly quick, lasting benefit reported by legions of men, women, children. Save your hair! New hair grows in many cases even after baldness. Get a box of KOTALKO—at any busy drug store. Or send 10 cents for proof box to Kotalko Co., BC-46, Sta. X, New York

# SWORD DUELING STILL POPULAR AT HEIDELBERG

## Virtually Every Student After First Year Wears Scar on Cheek or Chin.

HEIDELBERG, Germany, March 19.—Sword dueling in the University of Heidelberg is as popular and as common today as it was more than 500 years ago, when this oldest of German schools was founded. Virtually every student who has passed the first year wears a sword scar on the left side of his chin or the left cheek, or a bandaged head which advertises that the scar is in the making.

Duels do not always arise from anger or quarrels, but out of the necessity of providing the student with the diploma of sword prowess, or to give him sword practice, which affords the students great delight. They are sometimes arranged, like a boxing bout, by fraternities which have developed certain differences of opinion. Five-round duels are popular.

**Surgeons Sew Up Wounds.**

"Surgeons stand by to sew up the wounds after each round, which usually last a minute," said a Heidelberg man, who wore a deep scar on his chin. "If neither student is badly damaged, the fight will go the full number of rounds decided upon, after which the stitches the surgeons have taken will be counted and the man with the fewest stitches will be declared the winner.

"Should, at any time during the encounter, a combatant dodge a sword stroke his opponent is immediately declared winner. That is the unforgivable thing in the students' dueling code—to dodge a stroke."

Except infrequent combats between older students, when heavy swords are used, dueling in Heidelberg is not dangerous. The heads and necks of the fighters, and the abdomen, are protected by leather guards.

**Favorite Dueling Places.**

Some of the favorite dueling places are ancient cafes and beer rooms, the floors of which are always covered with sand, the walls lined with huge mugs and hung with engravings, old pictures and trophies of the fight. These places are sacred to students and it would be a serious offense against custom of half a thousand years for a stranger to wander in and sit down in some storied chair.

The university is still a law unto itself, and the civil authorities of the town of Heidelberg never, under any pretext, interfere in student affairs. Punishment is administered to refractory students by university authorities. The university "jail" is now in the top story of the building. It is a custom for the student confined in one of these cells to leave his name and the date of his imprisonment written on the walls.

# 10,000 ACRES OFFERED TO STATE FOR FISH AND GAME PRESERVE

**Only Stipulation Is That Owners Be Reimbursed for Taxes and Improvements Amounting to $75,000.**

By the Associated Press.

JEFFERSON CITY, March 19.—The State of Missouri has been offered a tract of 10,000 acres of land in Reynolds County to be used as a fish and game preserve. The offer was made by J. L. Wilkinson and O. L. Munger, owners of the land, who declare it is valued at $500,000. The only stipulation attached to the gift is that the Legislature reimburse them in the sum of $75,000 for taxes paid on the land and improvements placed on it at the expense of the owners.

The proposal has been submitted in writing, with a blue print map of the land and a typewritten description that reads: "Ten thousand acres of land lying in a body 130 miles south of St. Louis and within two miles of Piedmont, which is a division on the main line of the Missouri Pacific Railroad. Piedmont has 14 passenger trains daily, all of which stop there.

"This land lies about equally divided by Black River and already has two large farm houses of frame construction and a large barn. There also are many small tenant houses. There are some 400 acres cleared, somewhat grown up in brush, and more than 5000 acres of this land is virgin timber, as the land is so rough it could not be removed for commercial purposes.

"There are more than 25 fine springs on this land, all of which are well distributed over the land." The tract is said to abound in small game, with plenty of wild turkey and a few deer, and Black River is declared in the prospectus to be "literally alive" with all kinds of fish, including jack salmon and game varieties.

The land is declared to be easily accessible by good roads, but is so rough itself that no road crosses it. The rough character of it is declared to be one of its most attractive features as a game preserve.

# GERMANS WORK, AUSTRIANS WAIT, OBSERVER SAYS

## Member of British Parliament Impressed by Efforts of German Peoples.

Correspondence of the Associated Press.

LONDON, March 2.—Sir Harry Brittain, member of the British Parliament, who has just returned from a tour in Germany, Austria and Czecho-Slovakia, was much impressed by the contrast between the two former countries.

"The Austrian," he said to an interviewer, "is waiting to be spoonfed at every angle. The German is pulling and in many cases has pulled himself together and the great machine is getting into full swing right across the country.

"I was in villages and small towns in Eastern Prussia and Bavaria, as well as in Berlin and everywhere one could not put down the feeling that this once great and powerful nation would be great and powerful again."

*The School Boy Says:*

"Dry throat's awful—can't study—can't pay attention. But you bet I know how to beat dry throat!"

The School Boy's way is the quick, safe way. Keep a box on hand always.



BUNTE BROTHERS n CHICAGO
Makers of the World Famous Candy and Cocoa

Look for the Red Box with the Funny Fat Man on it!



Bunte ESTABLISHED CHICAGO 1876
PURE CANE SUGAR
MENTHOL AND HOREHOUND
COUGHDROPS



Mother Goose Candies
—FOR—
EASTER
—BY—
PARCEL POST

You must not forget to make this Easter a happy one for the out-of-town folks by sending them a beautiful Easter Package containing exclusive and incomparable Mother Goose Candies. Pure, dainty, delicious and fresh. Right straight from Mother Goose's own spotless kitchen—carefully packed in perfect carrying condition.

WE ATTEND TO ALL SHIPPING DETAILS and are especially well equipped in our Parcel Post Department to give all orders—large or small—the proper attention. It is advisable for you to get your order in at once. While you have your choice of our extensive line of EASTER CONTAINERS—beautiful beyond description—varied and diversified, at prices ranging from 25 cents to $25.00.

QUALITY AND DELIVERY GUARANTEED
Open Evenings, Including Sunday, Until 11:30.
MOTHER GOOSE SHOP
EXCLUSIVE AND BEST CANDIES. SEVENTH AND OLIVE.

ECZEMA

Also Called Tetter, Salt Rheum, Pruritus, Milk Crust, Water Poison, Weeping Skin, Etc.



DR. CANNADAY
Eczema Specialist for 15 years.

For fifteen years I have been treating one disease alone, ECZEMA. I have handled over one million cases. I do not pretend to know it all, but I am convinced the disease is due to an excess of acid in the blood, and closely related to rheumatism and cancer. This acid must be removed.

Eczema is called by some people Itch, Tetter, Salt Rheum, Pruritus, Milk Crust, Weeping Skin, etc. I am fully convinced Eczema is a curable disease, and when I say it can be cured, I mean just what I say—C-U-R-E-D, and not merely patched up for a while to return worse than before. It makes no difference what other doctors have told you, or what all you have tried, all I ask is just a chance to prove to you that this vast experience has taught me a great deal that would be of help to you. If you will write me today I will send you a free trial of my mild, soothing, guaranteed treatment that will do more to convince you than I or anyone else could in a month's preaching. It's all up to you. If you suffer any more with eczema, and refuse to merely write to me for free trial, just blame yourself. No matter where you live, I have treated your neighbors. Merely dropping me a postal today is likely to give you more real comfort in a week than you ever expected to enjoy again. Do it right now, your very life may be at stake.

J. E. CANNADAY, M. D., 1273 Court St., Sedalia, Mo.

Reference: Third National Bank, Sedalia, or ask your banker to find out about me.

Send this notice to some poor sufferer from eczema. It will be a kind act by you.

The POST-DISPATCH is the only St. Louis evening newspaper giving Associated Press news service.

WELCH & CO. 1109 OLIVE

# Thrifty People Buy At Welch & Co.

## BECAUSE THEY KNOW THEY CAN

# SAVE MONEY ON QUALITY FURNITURE

**Not a day passes but what our large, ever increasing list of satisfied customers is constantly increasing. Offering Furniture of the highest desirable character at prices that permit but a very small margain of profit, we have thrived and grown until we are today conceded to be St. Louis' foremost furniture retailing establishment. Amongst the thrifty the name "Welch & Company" and "saving money on good furniture" are synonymous!! Past experience has taught them that the buying power of their dollars materially increase when invested at Welch & Company in Furniture, and they also have the assurance that the Furniture can be relied upon to give long, satisfactory service. Backing our claim that "Our values are above reproach" are the following, which are offered for the coming week, and are merely indicative of the hundreds of sensational bargains obtainable at our store.**



Terms: $2.00 Weekly

**$300 Overstuffed Suite, $180**

Elegant, luxurious, roomy three-piece overstuffed Living-Room Suite that will make you proud of your living room—just as shown above—has full spring edge and all-Marshall loose-cushion spring construction. At Welch & Company this wonderful Suite, which is selling everywhere in town for $300.00, is priced only.....

$375.00 OVERSTUFFED SUITE—Sale Price..... $225.00
$450.00 OVERSTUFFED SUITE—Sale Price..... $270.00



Genuine Walnut

**$350 Bow-End Queen Anne Bed-Room Suite $198**

Superb period Bedroom Suite, consisting of bow-end full-size bed, dresser and chiffonette. Can be had in either genuine walnut or genuine mahogany. This Suite (dressing table excluded), actual $350 value—Welch & Co.'s price is only.....

$150 Bedroom Suite. On sale at...$80 | $215 Bedroom Suite. On sale at...$120



**$150 DAVENETTE SUITE ON SALE AT $78**

TERMS $1.00 WEEKLY

The best evidence of Welch & Company's unduplicated value-giving is this wonderful Davenette Suite which is priced at only $78.00. It gives you an extra bedroom, as it includes a davenette which upon a moment's notice can be opened into a full-sized roomy bed. Suite comprises davenette, armchair and rocker—splendidly constructed in genuine oak or rich mahogany finish—elegantly upholstered and handsomely finished.

Sarola
The Master Phonograph



**$300 Cane Living-Room Suite $178**

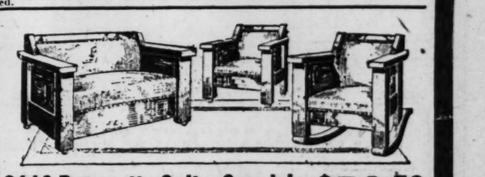
ON SALE AT.....
Magnificent Cane Living-Room Suite, as illustrated above. Comes in handsome velour covering. Suite consists of davenport, wing fireside chair and rocker.....
$375 Cane Living-Room Suite..... $225.00
$425.00 Cane Living-Room Suite..... $300.00



Terms $2 Weekly

**$300 Queen Anne Dining-Room Suite $184**

Elegant Queen Anne Dining-Room Suite, as shown above, obtainable—Jacobean, walnut or genuine oak. It typifies dignity and reflects good taste on the part of the owner. Suite consists of nine pieces, which include buffet, china closet, extension table and six chairs



**$110 Davenette Suite, Special, $58.50**

Exactly as pictured, this Davenette Suite, made either of genuine oak in golden, fumed or mahogany finish, in black or brown Spanish Royal leather.....

This is indeed a real value at Welch & Company's special low price of $58.50.

TERMS $1.00 PER WEEK



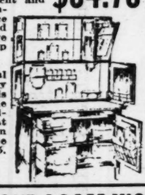
$5 Cash $1 Weekly

**$50 Kitchen Cabinets $34.75**

Exactly as pictured, this genuine solid oak Kitchen Cabinet has large tilting flour bin with sifter attachment and large white enamel-covered compartment, full set of glass spice jars and large glass coffee and tea canister, as well as large sugar bowl with measure cup base.

Nickeled sliding top and metal bread and cake box, cutlery drawer and linen drawer. This Kitchen Cabinet is an extreme value at $50.00, hence it is advisable to place your order at the earliest possible moment on this high-grade cabinet at the extremely low price of $34.75.

Terms 75c per week



**$45 BED, SPRING AND MATTRESS $29.45**

Massive continuous post Bed, with heavy all-steel Simmons link fabric Spring and heavy all-cotton and felt Mattress. Bed is gold lacquered or parchment finish with spring and mattress.



**$150 Dining Suite, on Sale at $114**

Exactly as pictured, this genuine solid oak buffet, china closet and 6-foot dining table in rich golden oak.

This Suite is sturdily built and guaranteed to give lifelong service and carries Welch & Company's guarantee of absolute satisfaction or money refunded.



**$200 Queen Anne Bedroom Suite $116.50**

Just think what a wonderful value is being offered in a real Queen Anne bed, dresser and chiffonette in beautiful mahogany or select American walnut finish. This Suite is a reproduction of a very fine Grand Rapids suite selling at $350.00, and as we have but a limited quantity of these Suites, it is advisable to make your selection early, so as to make certain of obtaining one of these extraordinary values.....

TERMS $1.00 PER WEEK



**LLOYD LOOM WOVEN BABY CARRIAGES AT ⅓ OFF**

$34.50 Carriages, Reduced to ..... $23
$39.50 Carriages, Reduced to ..... $26
$42.00 Carriages, Reduced to ..... $28

We are offering our entire line of the sensational Lloyd loom woven Carriages in frosted browns, frosted greens, frosted blues, two-tone ivories, with steel wheels and artillery wheels with plain gears and reversible gears in our whole line without limit or reserve at one-third off.



**EXTRAORDINARY RUG SALE**

$24.00 9x12 Grass Rugs, in latest designs; can be used on either side; priced in this sale at..... $9.85
$37.00 Brussels Rugs; 9x12; choice patterns; priced in this sale at..... $21.00
$69.00 heavy Axminster Rugs, in handsome allover and medallion designs; 9x12; priced in this sale at..... $39.75
$125.00 very fine quality linen-finished Wilton Velvet Rugs, in elegant Japanese and allover designs; priced in this sale at..... $76.00

Special! Reg. 90c Felteloum

An exceptional bargain offering, indeed, providing the regular 90c grade Felteloum, at almost one-half its regular price—in hardwood and allover patterns, at, per yard..... 49c

**$42.50 Three-Door Side-Icer Refrigerator, at $25.75**

This side-icer Refrigerator is made of solid oak with full white enamel interior. This Refrigerator is built on scientific principles, guaranteeing a pure cold-air circulation, and is absolutely odorless.

TERMS 75c Per Week



TERMS $1 WEEKLY



**$27.50 Mattresses $17.75**

High-grade long, staple felt of light layers, built into ten thick layers, each weighing five pounds, full tufted. An sensational value indeed at this extremely low price..

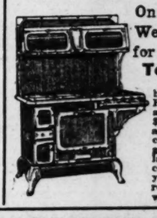


**$50 Brass Beds $28.75**

Has heavy 2-in posts and 4 massive center posts. Obtainable in the wanted satin band and velvet finish. Extraordinary value at our low price of $28.75. 4

This $150 All-Blue Porcelain

**Combination Range**

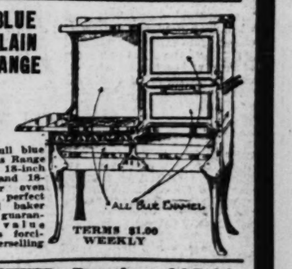


On Sale at Welch & Co. for Only.... $97.50

Terms—$1 Weekly

Here's an actual $150.00 all-blue porcelain Combination Range, which we are offering at the astonishing low price of $97.50. It is a splendid baker and cooker, burns both gas and coal, has 18-inch oven, four giant gas burners and four large coal holes. If you will come in and inspect this Range you will at once realize its remarkable value at the price we are naming.

**$100 BLUE PORCELAIN GAS RANGE $64**

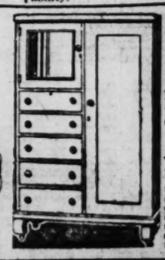


This is a full blue porcelain Gas Range with large 18-inch bake oven and 18-inch broiler oven and is a perfect cooker and baker and is fully guaranteed. This value demonstrates forcibly our underselling ability.

TERMS $1.00 WEEKLY

OUT-OF-TOWN CUSTOMERS WRITE FOR ILLUSTRATIONS AND PRICES

Welch & Co
FURNITURE & MUSICAL INSTRUMENTS
1109 OLIVE STREET



Regular $35.00 Chifforobes

At the Low Price of ..... $23.50

Terms, 75c Weekly

Genuine solid oak Chifforobe, with large wardrobe compartment at the left and five drawers at the right. This is a most convenient article of furniture, and this Chifforobe is fully guaranteed a value of the most sensational nature, at our low price of $23.50.

# ENGLANDER

PRODUCTIONS FOR SLEEP AND REST

*With one motion—a couch by day—a bed by night*



ENGLANDER COUCH BED

DESIGNED as an attractive couch, with one motion it becomes instantly a comfortable, restful, double bed of full size.

Englander "Productions for Sleep and Rest"

| | | |
|---|---|---|
| Couch Beds | Three-Piece Beds | Bedivans |
| Da-Beds | Foldaway Beds | Mattresses |
| Double-Da-Beds | Cots and Cribs | Cozy Beds |
| Wit-Edge Springs | Couch Hammocks | Divans |

*Sold everywhere by Furniture Dealers and Department Stores. Write for illustrated booklet 9.*

ENGLANDER SPRING BED CO.
New York Chicago Brooklyn
Look for this trade mark

ENGLANDER
PRODUCTIONS FOR SLEEP AND REST


## GARDNER TO CONDUCT HIS OWN WORK TODAY

Tone-Poem, "New Russia," Feature of Symphony's Concluding Concert of Season.

It is not often that a young man of 27 has a violin concerto accepted for performance by the Boston Symphony Orchestra, and appears himself as soloist in the work. This was a success attained last November by Samuel Gardner, who will conduct his symphonic poem, "New Russia," at today's popular concert at the Odeon, which will mark the symphony orchestra's final appearance in the eventful season of 1920-21. The remainder of the program will be conducted by the acting director, Frederick Fischer.

Gardner was one of the first of the candidates to announce himself as an applicant for the post of director of the symphony orchestra, to succeed the late Max Zach.

During 1918 Gardner had the distinction of winning two coveted prizes. His "New Russia," inspired by the first phase of the Russian revolution, won the James Loeb prize of $500, while a string quartet, played by the Flonzaleys from manuscript, won the Pulitzer prize of $1500 offered by the School of Journalism at Columbia University for the best American composition of the year. He has conducted his symphonic poem with the Philadelphia, Detroit, San Francisco and Los Angeles symphony orchestras.

Gardner was born in 1893 at Yelizavetgrad, Russia, near Odessa. When he was 4 years old his parents came to America, settled at Providence, R. I., and adopted the name of Gardner. He began playing the violin at the age of 8 and made his final studies under Franz Kneisel. For a year he served as second violin of the famous Kneisel Quartet; for another season he was concert master of the Chicago Symphony Orchestra; and he has since had much success as a concert violinist, appearing both in recital and with the foremost orchestras.

**Season's Last Program.**

Today's program, which will begin at 3:15 p. m., is in detail as follows:

Overture to Euryanthe.....Weber
Symphonic Poem, New Russia, Op. 11.....Gardner
Rhapsody for Orchestra, Espana.....Chabrier
Ballet Music from Feramors.....Rubinstein
(a) Dance of the Bayaderes; (b) Candle Dance of the Brides of Cashmere; (c) Wedding Procession.
Scene and Waltz from Gretna Green.....Guiraud
Spring Song, Ride of Valkyries and Magic Fire Music, from Die Walkuere.....Wagner

On next Sunday afternoon, Michel Gusikoff, concertmaster of the orchestra, and H. Max Steindel, first 'cellist, will give a recital at the Odeon.

**Jewish Aid Society to Give Play.**

The Ladies' Aid of the United Hebrew Temple will give an entertainment and dance, March 27, at Moolah Temple, to help raise funds for the construction of a new temple. A playlet, "A Melting Pot," will be presented, with 120 persons taking part.


ADVERTISEMENT



## Questions on "Nerves"

By DR. LEWIS BAKER

Question: What is IRRITABILITY?
Answer: Abnormal sensitiveness.
Question: What causes it?
Answer: Briefly, exhausted nerve condition.
Question: Why the "condition"?
Answer: Poor nutrition—lack of nerve fluid.
Question: What is "nerve fluid"?
Answer: It is the "life" of the nerves.
Question: Why is nerve fluid necessary?
Answer: Nerve fluid supplies Nerve Force, and the latter is comparable to electricity—you cannot see it, but you know it exists—it is, in other words, Energy, Power or Vitality—living force.

To build up the nervous system; and possess glowing, vigorous health, there is nothing that can surpass Cadomene, as it is one medicine containing elements which increases Nerve fluid, which in turn generates Nerve-Force.

Build up your nerves system and there will cease to be nervous ailments.

Try Cadomene—and prove it—or get back your money from the manufacturers. Ask for Cadomene tablets.

For Your Blood and Nerves
Cadomene
For Your Health and Strength



ADVERTISEMENT.

# Two Giants Are Ready To Empty A Bag Of Gold At Your Feet—

**Don't Complain and Grumble About "HARD TIMES;" That is the Excuse of the**

## Pale, Thin, Watery Blooded Man

**for His Every Failure; Don't be "HARD UP" but GO OUT and WIN—HOW TO DO IT**

"AS A MAN THINKETH SO HE IS"—you listen to so much talk about BAD BUSINESS LACK OF EMPLOYMENT, pauperism, penury and want, that your brain becomes MENTALLY PARALYZED and you honestly "FOOL YOURSELF" into believing that there is nothing to be done.

There is a POWER WITHIN YOU that is MIGHTIER THAN "HARD TIMES," that will find food for you when hungry; that will turn robes of rags into clothes of cloth and silk; that will make the humble working man a capitalist. That power is composed of two mighty giants—an "IRON WILL" supported by "IRON BLOOD", not that PALE, THIN, WEAK, WATERY FLUID which courses through the veins of thousands of men, but REAL RICH, RED, IRON BLOOD—blood like our strong, sturdy "iron-willed" forefathers had when they got large quantities of iron from eating the husks of grains and the skins and peels of fruits and vegetables, which modern methods of cookery throw away, thus causing such an alarming increase, in recent years, in anaemia — IRON STARVATION of the blood.




IRON IS THE MASTER PRINCIPLE OF THE BLOOD AND BLOOD IS LIFE. It is the iron in your blood that carries oxygen to your brain. Without iron your brain gets no oxygen. Without oxygen and plenty of rich red blood your brain becomes dull and heavy; it cannot think right; YOU MAKE BAD DECISIONS; DO FOOLISH THINGS; YOUR INTELLECT IS POOR; your memory often fails—no matter how smart you may be by nature, in your weakened physical and mental condition, you are certainly no match for the strong, keen, clear headed man with plenty of iron in his blood. Although you may give two men the same firearms or swords in a battle, the strong, vigorous fellow always has a decided advantage over a weak tired-out opponent.

WITHOUT IRON YOUR BLOOD ALSO LOSES ITS POWER TO CHANGE FOOD INTO LIVING CELLS AND TISSUE and nothing you eat does you the proper amount of good—you do not get the full strength out of it.

There are 30,000,000,000,000 red blood corpuscles in your blood and each one must have iron. DON'T TRY TO "FOOL YOURSELF" into thinking you are a man of "blood and iron" when you have good reason to suspect that you are not—consider the SIZE OF YOUR BANK BALANCE — what success you have had in life—A MAN IS ONLY PART OF A MAN WHEN HIS BLOOD LACKS IRON. When, as a result of iron starvation, you get up feeling tired in the morning, when you find yourself nervous, irritable and easily upset; when you can no longer do your day's work without being all fagged out at night; or have pains across the back and your face looks pale and drawn do not wait until you go all to pieces and collapse in a state of nervous prostration or until in your weakened condition you contract some serious disease, but take some organic iron like NUXATED IRON at once to help enrich your blood. Organic Nuxated Iron often increases the bodily and mental vigor of weak, tired, worn-out nervous people, in two weeks time. It's like the iron in your blood and like the iron in spinach, lentils and apples. You can even eat it if you wish. It will not blacken or injure the teeth nor disturb the stomach. It is entirely different from ordinary metallic iron which people usually take, and which is made merely by the action of strong acids on small pieces of iron.

NUXATED IRON also contains a remarkable product brought to the attention of the French Academy of Medicine by the celebrated Dr. Robin and which represents the principal chemical constituent of activing, living nerve force, FOR FEEDING THE NERVES, so that NUXATED IRON might be said to be both a BLOOD and a NERVE FOOD.

Nuxated Iron is used by over 4,000,000 people annually. Beware of substitutes. Look for the word "Nuxated" on every package, and the letters N. I. on every tablet. Your money will be refunded by the manufacturers if you do not obtain perfectly satisfactory results. At all druggists.

NUXATED IRON ENRICHES THE BLOOD-GIVES YOU NEW STRENGTH AND ENERGY



# CREDIT
# $1.50
# OPENS AN ACCOUNT

EASY PAYMENTS — FINEST QUALITIES

OPEN SATURDAYS TILL 9 P. M.

One Week More to Buy Your Easter Togs on

## EASY CREDIT TERMS at Hoyle & Rarick's



**Women's Suits**

*Embroidered, Beaded, Russian Blouse, Rippled and Tailored Models*

$19.50 to $57.50



**Spring Frocks**

*Taffetas Canton Crepes Crepe de Chine Charmeuse Georgette*

$17.50 to $67.50

**Lovely Voile Waists**
Fancy Lace Collars, all sizes
Special, $1.25

**Beautiful Spring Millinery**

*Popular Shapes, Novelty Colors*

$5 $10 $15

EASY CREDIT PAYMENTS



**Women's Jersey Suits**

*Regular $20 and $25 Values*

$17.98

Easy Credit Payments

*EXTRA SPECIAL!*
**Men's Suits**
$42.50 Values $29.50
$45 Values $32.50

**Gabardines**
Values to $55
$37.50

**Street Car Men's Uniforms**
$32.50

**Boys' Easter Suits**
$6.50 & Up

*See Our Easter Windows*

On $20 Purchase—$1.50 down and $1.50 a week will do.

On $35, $45, $55 and upward most liberal credit terms will be arranged.

Same goods and prices at our East St. Louis Store, 323 Collinsville Av.

# H&R
# HOYLE & RARICK CLOTHING CO

606-608 N. BROADWAY - Just 2 Doors North of Washington



ADVERTISEMENT.

## Tint Your Gray Hair Trial Package Free!

Just for a short time, in order to prove to many more thousands of women, that Brownatone is in fact the perfect tint for gray, faded, streaked hair, the manufacturers of this really wonderful preparation will send a trial package free to those who write at once.

Brownatone is positively guaranteed and cannot injure the hair in any way,



but will quickly transform gray, faded hair in the most amazing manner so that your friends will marvel to see you growing younger instead of older.

Regular bottles can be had from any druggist at 50c and $1.50. Two colors, "Light to Medium Brown" and "Dark Brown to Black."

For a free trial bottle with easy, complete directions, send 11 cents to pay postage, packing and war tax to The Kenton Pharmacal Co., 559 Coppin Bldg., Covington, Ky.



# PILES CURED WITHOUT THE KNIFE

By Dr. Henrich's Method TO STAY CURED

No Cutting. No Pain. No Chloroform. No Hospital. No Danger. No Loss of Time. Consultation and Examination Free—Tell Your Friends.

**Don't Put It Off—and Don't Wait for the Other Fellow.**
**Neglect Was Vital Loss of 27 Farmers Last Season.**

Many People say to patients whom I have cured: My Piles are not bothering me now, but when they do I will go to see your specialist. Now did you ever hear such a foolish, flimsy, nonsensical excuse for neglecting one's health? For heaven's sake, will some one please tell me why they want to wait for more suffering, more loss of blood, lose more time from business, and prolong the risk of developing something far more serious? Common sense ought to teach them that the very best and most favorable time to have their Piles Cured is when they are not bothering them, as it would then make my work much easier, it would require fewer treatments, and enable me to cure them in half the time, besides they would avoid suffering, and in the conservation of time they would save money.

Last year, during planting and harvesting time 27 farmers were compelled to quit work and apply to me for treatment because their Piles were bothering them now as farm labor is scarce, and time means money, those 27 farmers lost considerable money through their combined loss of time from work; they also endured more suffering, and all on account of neglect. Remember the old adage—"a stitch in time saves time"—then turn the mistake of these farmers into profit by having your Piles Cured Now while they are not bothering you; don't give them a chance to bother you later on, and cause you to lose valuable time. Another foolish remark frequently made is, "If he cures you, he can treat me." Now why should they wait for me to cure just one particular case to prove my ability, when I can refer them to hundreds whom I have cured in and around St. Louis, and thousands whom I have cured during my 20 years of experience? Besides, I will give them an absolute guarantee to insure them a cure of their own case. What greater proof could I give them? I emphatically and honestly assert that I NEVER HAVE AND NEVER CAN FAIL to cure a case, as my method is based largely upon a scientific principle that makes it a Panacea for Piles. My farmer friends, do you think you can go through harvesting time without interruption, have you forgotten how your Piles annoyed you last year? Better have them Cured Now, is a friendly warning.

**Farmer Cured of Piles Without an Operation by Dr. Henrich's Wonderful Treatment Nine Years Ago. Still Cured.**

Mascouten, Ill., May 10, 1912.
Dr. W. P. Henrich.
Dear Sir:—I desire to say that you cured me of the Piles after suffering for 16 years.
Never felt better in my life since taking your wonderful treatment. It is worth many times more to me than it cost.
I advise every Pile sufferer to take your cure without the knife at once.
Respectfully, FRED FORCADE, R. 3.

**Another Farmer Cured of Piles Over Ten Years Ago, Still Cured, by Dr. Henrich's Mild Treatment.**

Belleville, Ill., April 4, 1912.
Dr. W. P. Henrich.
Dear Sir:—I wish to inform you that I am well pleased with that mild treatment you gave me in January, 1911.
I know that I am entirely cured of the Piles and can highly recommend you to anyone that needs treatment.
Respectfully yours, CHRIST J. BENDER, R. 1.

**W. P. HENRICH, Ph. G., M. D.**
The Reliable Specialist for Piles, Fistula, Fissure, Etc.
Office Hours: 9 to 1 and 2 to 4 daily except Sunday.
205 Scott Bldg., 802 Chestnut St., ST. LOUIS, MO.


The POST-DISPATCH is the only St. Louis evening newspaper giving Associated Press news service.


PHOENIX FURNITURE CO.

# PHOENIX FURNITURE CO.

NOW AT 1226 OLIVE STREET

*When you come to our store we guarantee that you will find FURNITURE, RUGS and RANGES at prices advertised. In other words, our*

# 25% DISCOUNT SALE

*means absolutely ONE-FOURTH off the previous prices, which are marked in plain figures on every article on our eight big sample floors.*

EASY TERMS, AS USUAL, AND AN EXTRA DISCOUNT FOR CASH. 30, 60 AND 90 DAYS CONSIDERED CASH.

**Refrigerators and Chifforobes, 25% Discount**



**REFRIGERATORS**
Throw away that old leaky box and get an ice-saving Phoenix. See the beautiful side Icers. Reg. value $33.00. Discount Sale, only... $24.50



**CHIFFOROBES**
Biggest line from which to choose. See the special—a regular $20 value. Sale Price..... $22.50

$3.00 Down, $3.00 a Month, Pays the Bill



**RUG DEPT.**

9x12 Panama Rug; reg. price $9.00. Now.....
9x12 Brussels Rug; reg. price $24.00. Now.....
9x12 Velvet Rug; reg. price $50.00. Now.....
9x12 Axminster Rug; reg. price $60.00. Now.....
Inlaid Linoleum; reg. price $2.50 per yard. Now, yard.....
Cork Linoleum; reg. price $1.60 per yard. Now, yard.....
Felt Floorcovering; reg. price 90c per yard. Now, yard.....

THIS SPLENDID **DAVENETTE SUITE**



A truly wonderful Suite. At a moment's notice the Davenette can be converted into a full-sized bed; upholstered in imitation leather; regular price $84.75; sale price

$63.50

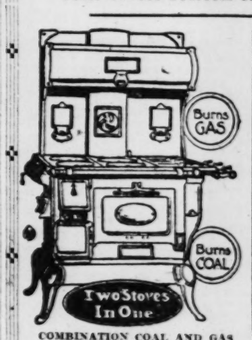
Terms $5 Monthly

**4-Piece Period Bedroom Suite**



This beautiful 4-piece Bedroom Suite, as illustrated, must be seen to be appreciated. It consists of extra large dresser, elegant chifforette and toilet table. Actually these 4 pieces are selling at a price that would be low for 3 pieces of this quality. Former price was $262.50. Now marked at..... $197.50

Other 4-Piece Bedroom Suites as Low as $129.75




COMBINATION COAL AND GAS
**RANGES**

Now is the time to try one of these splendid Leader Combination Ranges. Prices are bound to advance after our present supply is gone. We have sold hundreds of these Ranges and they have given universal satisfaction. Regular price was $98.00. Sale price now..... $73.50

Terms, $5 a Month.



**GAS RANGES**

We are Olive street agents for the celebrated Bridge-Beach and Chester Oak line of Coal and Gas Ranges. We feature this beautiful Superior Cabinet Range. It can be seen to be appreciated. Price was $90.00. Sale price now..... $67.50

Terms, $4.00 a Month.

PHOENIX FURNITURE CO.

*Private, real estate or other loans are effected with satisfactory results and no embarrassing publicity through the POST-DISPATCH Want pages.*



ADVERTISEMENT.

## Pyramid for Ease and Comfort

**If the Mere Mention of Piles Make You Shudder Get a Box of Pyramid Pile Suppositories**

For the pain and distress due to itching, bleeding, protruding piles or hemorrhoids, get a 60-cent box of Pyramid Pile Suppositories at the nearest drug



store. Take no substitute. The quick relief has been a great blessing to a host of people who fairly shudder at the very mention of the discomfort and misery due to this almost universal complaint. Don't delay. Take no substitute.

If you wish to make a trial first, send your name and address to Pyramid Drug Co., 604 Pyramid Bldg., Marshall, Mich.




A GENEROUS package of choice hand-picked Oregon hops, sufficient to give that delicious "old time" flavor to 5 gallons of "home-made" beverage, sent free with each $1.00 can of

## Home Run Malt Extract

To get good results with "home-made" beverage you have got to have the right materials, made by people who know the game". You're foolish to pay more and you can't afford to chance "failure" by paying less than the cost of Home Run. Home Run users don't have "failures".

**Sale and Use Lawful**

*Send Only* $1.00

Write your name and address at the bottom of this ad.

Stick the ad and a dollar bill in an envelope addressed to us. That's all. You get a 2½ lb. can) and your free package of Hops will come quick, prepaid, by parcel post. Mail your order today—NOW.




Lake Products Co.
30 N. Dearborn St.
Dept. 4293, Chicago.
Name
Address



## RED PIMPLES ALL OVER FACE

Also Blackheads. Itching and Burning Terrible. Cuticura Heal

"I had pimples and blackheads over my face which caused disfigurement. The pimples were large, red and hard, and were scattered all over my face. The itching and burning were terrible and I scratched and irritated the pimples, and I could not sleep. "The trouble lasted two weeks before I used Cuticura Soap and Ointment. I found relief and in five weeks I was healed, when I had used three cakes of Cuticura Soap and two boxes of Cuticura Ointment." (Signed) Miss Margaret E. Miketic, 38 Sixth St., Calumet, Mich.

Cuticura Soap, Ointment and Talcum are all you need for all toilet uses. Bathe with Soap, soothe with Ointment, dust with Talcum.

Sample Each Free by Mail: Address: "Cuticura, Dept. B, Malden 48, Mass." Sold everywhere. Soap 25c. Ointment 25 and 50c. Talcum 25c. Cuticura Soap shaves without mug.



ADVERTISEMENT.

## For Itching Eczema Old Sores and Piles

"I guarantee my ointment," says Jason of Buffalo, "to cure eczema, tetter, the itching worst case, and any druggist will cheerfully refund the money if PETERSON'S OINTMENT doesn't do everything I say it will."

William A. Carley of Franklin, Ind., is surely a wise man. He writes: "I used PETERSON'S OINTMENT on a little boy suffering terribly with eczema. It did the work."

When there is Alex. Louttel, a fireman of Buffalo, who is glad to say as follows: "I had an old sore on my leg for many years. The best doctors failed. PETERSON'S OINTMENT entirely healed the sore quickly." From over in Canada, comes a letter from A. Blockeby, stating: "The best 25c ever bit for itching piles is PETERSON'S OINTMENT. It sure relieves." 50 cents. Mail orders filled by Peterson Ointment Co., Inc., Buffalo, N. Y. & Dolph, J. A. Medler, Enderle Bros. and Wolff-Wilson Drug Co. will supply you.



## KEEP YOUR DOG WE

Sergeant's Condition Pills are a scientific tonic for weak, listless, ailing dogs and puppies. Build strength and health. At dealers or from us by mail.




FREE DOG BOOK

Polk Miller's famous Dog Book, 64 pages, on care, feeding and training, also pedigree blank, ailment chart and Sen. Vest's celebrated "Tribute to a Dog." Write today for a free copy.

POLK MILLER DRUG CO.

Standard 40 Years

27 Governor Richmond, Va.

ADVERTISEMENT.

## Pyramid for Ease and Comfort

**If the Mere Mention of Piles Makes You Shudder Get a Box of Pyramid Pile Suppositories**

For the pain and distress due to itching, bleeding, protruding piles or hemorrhoids, get a 60-cent box of Pyramid Pile Suppositories at the nearest drug



store. Take no substitute. The quick relief has been a great blessing to a host of people who fairly shudder at the very mention of the discomfort and misery due to this almost universal complaint. Don't delay. Take no substitute.

If you wish to make a trial first, send your name and address to Pyramid Drug Co., 604 Pyramid Bldg., Marshall, Mich.




A GENEROUS package of choice hand-picked Oregon hops, sufficient to give that delicious "old time" flavor to 5 gallons of "home-made" beverage, sent free with each $1.00 can of

## Home Run Malt Extract

To get good results with "home-made" beverage you have got to have the right materials, made by people who know "the game". You're foolish to pay more and you can't afford to chance "failure" by paying less than the cost of Home Run. Home Run users don't have "failures".

**Sale and Use Lawful**

**Send Only $1.00**

Write your name and address at the bottom of this ad.

Stick the ad and a dollar bill in an envelope addressed to us. That's all. Your Malt Extract (a big 2½ lb. can.) and your free package of Hops will come quickly, prepaid, by parcel post. Mail your order today—NOW.




**Lake Products Co.**
**30 N. Dearborn St.**
Dept. 4293, Chicago, Ill.
Name .....
Address .....
.....

## RED PIMPLES ALL OVER FACE

**Also Blackheads, Itching and Burning Terrible. Cuticura Heals.**

"I had pimples and blackheads over my face which caused disfigurement. The pimples were large, red, and hard, and were scattered all over my face. The itching and burning were terrible and I scratched and irritated the pimples, and I could not sleep.

"The trouble lasted two weeks before I used Cuticura Soap and Ointment. I found relief and in five weeks I was healed, when I had used three cakes of Cuticura Soap and two boxes of Cuticura Ointment." (Signed) Miss Margaret E. Miketich, 38 Sixth St., Calumet, Mich.

Cuticura Soap, Ointment and Talcum are all you need for all toilet uses. Bathe with Soap, soothe with Ointment, dust with Talcum.

Sample Each Free by Mail. Address: "Cuticura Laboratories, Dept. E, Malden 48, Mass." Sold everywhere. Soap 25c. Ointment 25 and 50c. Talcum 25c. Cuticura Soap shaves without mug.

ADVERTISEMENT.

## For Itching Eczema, Old Sores and Piles

"I guarantee my ointment," says Peterson of Buffalo, "to cure eczema, to stop the itching at once, and any reliable druggist will cheerfully refund your money if PETERSON'S OINTMENT doesn't do everything I say it will do."

William A. Carley of Franklin, N. Y., is surely a wise man. He writes: "I used PETERSON'S OINTMENT on a little boy suffering terribly with eczema. It did the work."

Then there is Alex. Louttel, a brave fireman of Buffalo, who is glad to write as follows: "I had an old sore on my leg for many years. The best doctors failed. PETERSON'S OINTMENT entirely healed the sore quickly." And from over in Canada comes a letter from A. Blockeby, stating: "The best thing I ever hit for itching piles is PETERSON'S OINTMENT." A big box for 60 cents. Mail orders filled by Peterson Ointment Co., Inc., Buffalo, N. Y. Judice & Delph, E. A. Medler, Enderle Drug Co. and Wolff-Wilson Drug Co. will supply you.

**KEEP YOUR DOG WELL**

Sergeant's Condition Pills are a splendid tonic for weak, listless, ailing dogs and puppies. Build strength and health. 60c at dealers or from us by mail.

**FREE DOG BOOK**

Pub Miller's famous Dog Book, 64 pages, on care, feeding and training, also pedigree blank, ailment chart and Gen. Vest's celebrated "Tribute to a Dog." Write today for a free copy.




POLK MILLER DRUG CO.

# OBREGON NOT RULING WITH RUTHLESS HAND

### Meets Uprisings With Energetic Measures, but Without Shootings at Sunrise.

Correspondence of the Associated Press.

MEXICO CITY, March 3.—Mexicans or others who expected President Obregon to use a ruthless hand in ruling the nation have been disappointed in that respect in his record for the first three months of his administration. He has met several uprisings in different parts of the republic with energetic military measures, but the shootings at sunrise which had been predicted have not been recorded.

Nevertheless, at the end of three months, he is not menaced with any apparent revolutionary element which seriously threatens his control. Disturbing factors in several of the Mexican states have been pacified and even Francisco Villa, from his ranch home at Canutillo, is sending post cards to Government officials which are described as being "intensely humorous and indicating loyalty to the present regime."

**Some Measures Defeated.**

Some of President Obregon's efforts to solve the economic and industrial problems with which his administration is faced have suffered defeat. His banking scheme was rejected by the Chamber of Deputies. His critics complain that he has failed to outline a definite policy in regard to the operation of the oil fields, one of the disturbing factors in Mexican affairs.

Obregon's agrarian law has been so bitterly opposed by the Catholic Church, the dominant religious sect in the republic, that the Archbishop of Mexico has called upon his parishioners to resist it to the utmost.

The problem of assisting the millions of peons is one of the chief industrial questions. These poor people must first be given work to enable them to live and then must be educated. Speaking more than 100 dialects, they form a mass of heterogeneous population that is not easily molded into a national unit.

**Investigating Indian Life.**

Federal commissions are now investigating Indian life, which embraces the bulk of the peon population, with a view to assisting them in fulfilling their immediate needs. Schools are to follow and the necessaries of life have been made available.

Although confronted by these tasks, President Obregon has been compelled to absent himself from the national capital at times, either on account of illness or to rest. When he has been able he has spent 16 hours a day at the palace. He arrives there without escort or guard, passing through the streets with far less ostentation than hundreds of foreigners who are here to join in the general clamor for concessions.

At night, he romps with his boys or plays billiards despite his loss of one arm. He meets on an average of 100 persons daily at the palace and in the newspapers several days ago apologized for being unable to meet more.

Unlike his predecessor Carranza, who was never known to give a direct answer, Obregon replies to all questions, but keeps to himself his plans for the future.

## PARIS REAL ESTATE DECLINES

**Boom Prices of War Are Now Disappearing.**

By the Associated Press.

PARIS, March 1.—The boom seems to have departed from Paris real estate values. It was enormous while the rise in prices of rents was on, but now there is general stagnation in that business.

During the boom, fantastic prices were paid for sites for moving-picture houses and dance halls, ten times the prices of 1914 were paid for apartment houses and suburban property was up seven times its former values. The stagnation is attributed to measures taken by the Government to curb the exactions of the landlords, to the widespread expectation in the decline in the cost of living and to opposition of capitalists to invest in real estate.

## MARINE RECRUITING RESUMED

The local Marine Recruiting Station at room 215 Fullerton Building, Seventh and Pine streets, has received orders to resume recruiting at once. No men will be accepted under the age of 20 years, height not less than 65 inches, and weight not less than 130 pounds. Periods of enlistment and re-enlistment are for three or four years.

Under the new regulation marines receive in addition to their regular pay, which ranges from that of a private, $30, to Quartermaster Sergeant and Sergeant-Major, $119.50 per month, a clothing allowance of $292 for a three-year enlistment and $365 for a four-year enlistment.

**Germans Abolish Military Order.**

Correspondence of the Associated Press.

BERLIN, March 1.—The Prussian Ministry has abolished the military order "Pour le merit," which was bestowed upon many submarine Captains and officers and soldiers who distinguished themselves at the front. The order, which had been a military decoration for 150 years or more, still may be bestowed for distinguished service in peace pursuits, the ministry's decree says.

**Lectures for Young Preachers.**

Xenia United Presbyterian Theological Seminary, Washington and Trinity avenues, University City, has arranged with Samuel T. Larkin, publicity director of the Church Federation of St. Louis, to deliver a course of lectures during April to young preachers and others who care to attend on "The Church and Publicity." The dates set are April 19, 8:30 a. m.; 20, 9:45 a. m., and 22, 9:45 a. m.

ADVERTISEMENT



# Danderine is "Beauty-Tonic"

Immediately after a "Danderine" massage, your hair takes on new life, lustre and wondrous beauty, appearing twice as heavy and plentiful, because each hair seems to fluff and thicken. Don't let your hair stay lifeless, colorless, plain or scraggly. You, too, want lots of long, strong hair, glistening with beauty.

A 35-cent bottle of delightful "Danderine" freshens your scalp, checks dandruff and falling hair. This stimulating "beauty-tonic" gives to thin, dull, fading hair that youthful brightness and abundant thickness—All Drug Counters!

# SOUTH BEND WATCH




**SOLD ON CREDIT**




**AT CASH PRICES**




The South Bend Watch is built by one of the largest and oldest watch concerns in the United States. Every watch is listed and regulated before it leaves the factory. They are fully guaranteed to give perfect satisfaction. One price to all, cash or credit—**$34 to $50.**

DIAMOND ENGAGEMENT RINGS, $15 TO $800

**MEET WEBER WEAR DIAMONDS**

**Liberty Bonds Taken at Their Face Value**

**WEBER JEWELRY COMPANY**
**ROOM 203 ORIEL BLDG., 316 N. SIXTH STREET**

NOTE: I am not connected with any other firm bearing my name, but have established this business on my own reputation of honesty and fair dealing. My system of paying off charge accounts is the easiest in the city.

## Buck's Combination

The Best on Earth

only $2.00 Per Week




Think of it! You are able to secure the best combination on the market. With proper care it will last a lifetime—very simple to operate—nothing to get out of order. Burns anything—coal, gas or wood. Easy to keep clean—very beautiful in design, with nickel ornamentation. Let us demonstrate its merits to you in person, without obligation. Our Stove Department will be a revelation to you. Come see it.

The Best Stove Dept. in the City

## Old Fashion Iron Skillet

Size No. 8, on Sale Monday



This old-fashioned Iron Skillet is the kind your grandmother used, and after all it is the best for cooking. No home should be without one. No phone or mail orders. One to a person. None to dealers .....

**49c**

## The Almaphone

Plays Any Disc Record

Only $78.50 $1 Week



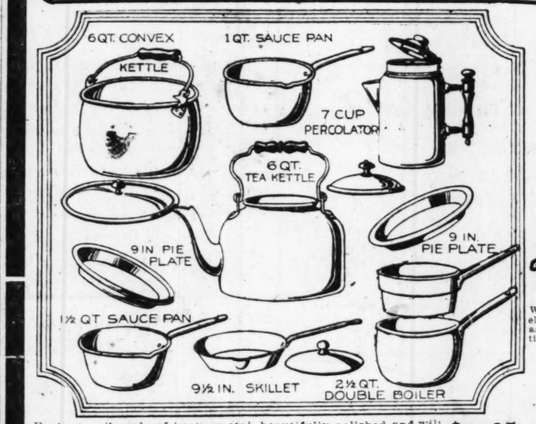
It reproduces faithfully and faultlessly, with exquisite purity of tone and in perfectly controlled volume.

It is a graceful and creditable piece of furniture—worthy of a place in your home.

It is backed by an unqualified guarantee which insures against any possibility of dissatisfaction.

Design, construction, finish and mechanism are of the highest order—velvet turntables; enameled tone chambers, sliding modifiers; hinged tone chamber doors; oversized self-oiling motors, etc.

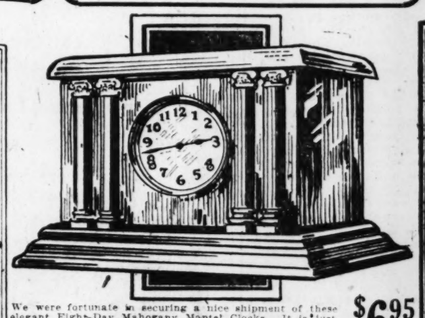
Other Styles Up to $275.00




Each utensil made of heavy metal, beautifully polished and will positively be replaced free if it fails to wear for the 20-year guarantee period. We advertise this as a 10-piece Set, though others would advertise it as a 14-piece Set, counting the lids.

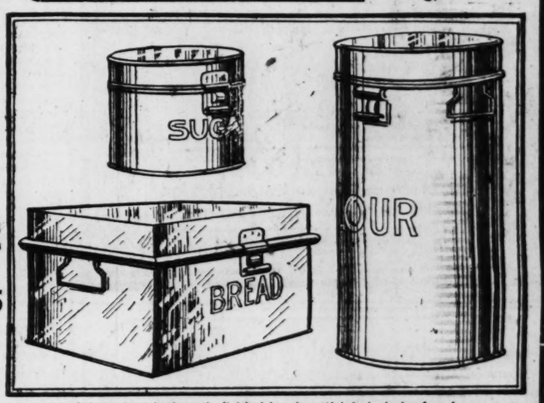
**$9.85**

$1 Cash—$1 Month



We were fortunate in securing a nice shipment of these elegant Eight-Day Mahogany Mantel Clocks. It is just as shown in picture, and guaranteed to keep accurate time.

**$6.95**




Each one of these pieces is elegantly finished in a beautiful dark shade of blue and is just as shown in cut. Large and roomy. A necessity any housewife should have. Beautifully stencilled in gold letters. Set complete.

**$2.98**

$1 Cash—50c Month

## Gas Laundry Stove

Exactly as Shown

**$3.95**

$1 Cash—$1 Month

For your laundry or light housekeeping, nothing could be more appropriate than this stove. It is large enough to accommodate the largest size wash boiler. A fortunate purchase for our eight stores makes this low price possible.



A full-size golden oak Kitchen Cabinet, fully equipped with all conveniences; very sanitary. Especially priced for Monday only. Come see it .....

**$33.85**

$3.00 Per Month



There is real economy in buying a high-grade dependable Refrigerator. We carry a complete line of guaranteed Refrigerators in the popular styles and sizes. Prices range upward from.....

**$15.75**

$2.00 Month



Here is your chance to save money as well as protect your clothing. This Cedar Chest is an unusual value. Easy Terms

**$12.85**

$1.00 Cash
$1.00 Month



This full-size imitation Spanish leather Rocker, just like cut, has wide spring seat and arms. A real value for the thrifty shopper.....

**$19.85**

$2.00 PER MONTH.



6-lb. Electric Iron, fully guaranteed, with 5-ft. green cord.....

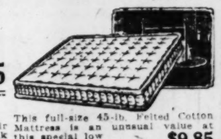
**$3.95**

$1.00 Cash—50c Mo.



24 pieces of nickel silver, everlasting, will always keep their color. The Chest is made of selected wood, finished in oak and mahogany, with nameplate, handles, catch and draw, full finished in nickel silver.

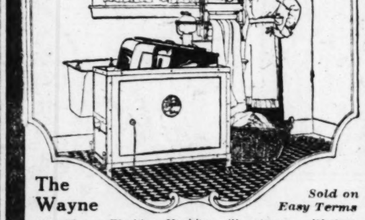
**$12.85**



This full-size 45-lb. felted Cotton Mattress is an unusual value at this special low price of.....

**$9.85**

$1.00 Cash—$1.00 Mo.



**The Wayne**

*Sold on Easy Terms*

The Wayne Washing Machine will outwear a lifetime of service and make washday a pleasure, as we will demonstrate to you by a visit to our store. Some of its features are a removable copper tub, welded steel frame and body only, 17 slowly moving parts, quiet-running, oilless bearings, self-lock swinging wringer, baked-on battleship gray enamel finish, and fully guaranteed.

The Store Where a Dollar Does Its Duty.



## We Specialize on Complete Home Outfits

We have always made a specialty on outfits. Our expert in this department will be glad to offer his valued experience without obligation on your part. We have complete home outfits starting as low as $189.00 and sold on our liberal credit terms. A look will convince you we are experts in this line. Easy Terms .....

**$189**



A 24-piece Dinner Set, just as shown; an unusually large purchase for our 8 stores makes this low price possible. Come and see them. No mail orders. Consisting of 6 cups and saucers, 6 desserts and 6 dinner plates.....

**$2.45**

$1.00 Cash—50c Mo.

THE ONE-PRICE STORE THAT SERVES YOU BEST.

Stores in St. Louis, East St. Louis, Danville, Ill., Cairo, Ill. Mound City, Ill., Mounds, Ill., and 2 in Louisville, Ky.

# RHODES-BURFORD

414 North Broadway — We Buy for Less and Sell for Less — Between Locust and St. Charles

ADVERTISEMENT

# Break Chest Colds With Red Peppers

Ease your tight, aching chest. Stop the pain. Break up the congestion. Feel a bad cold loosen up in just a short time.

"Red Pepper Rub" is the cold remedy that brings the quickest relief. It cannot hurt you and it certainly seems to end the tightness and drive the congestion and soreness right out.

When heat penetrates right down into colds, congestion, aching muscles and sore, stiff joints, relief comes at once.

Nothing has such consentrated, penetrating heat as red peppers. The moment you apply Red Pepper Rub for colds, backache, sore muscles, stiff neck, lumbago, or the pains of rheumatism or neuritis, you feel the tingling heat.

In three minutes the congested spot is warmed through and through. When you are suffering so you can hardly get about, just get a jar of Rowles Red Pepper Rub, made from red peppers, at any drug store. You will have the quickest relief known.

There IS no substitute for —

KIRK'S ORIGINAL COCOA HARDWATER CASTILE

COPYRIGHT BY JAMES S. KIRK & COMPANY

A BETTER SOAP
Full of the cleanest, softest bubbles for the skin and hair. Accept no other.

JAMES S. KIRK & CO. CHICAGO



*Add Beauty and Comfort to Your Bed Room*

ADD a ROYAL Easy Chair to your bedroom and you add the final appointment of elegance and comfort.

Luxurious in appearance and affording an incomparable degree of ease by virtue of the patented "Push Button" feature, that adjusts the back to any position, and the concealed Leg Rest. There is a ROYAL Easy Chair to harmonize with every outfitted bed room.

Ask your dealer to show you the various period models in tapestry, velour, leather or damask. Write for our interesting booklet, "Royal Ease."

ROYAL EASY CHAIR CO., Sturgis, Mich.




Royal Easy Chairs
PUSH THE BUTTON—BACK RECLINES
Guaranteed

We carry a full line of Royal Easy Chairs in both chair and rocker style. Convenient terms and low prices.

ST. LOUIS HOUSE FURNISHING CO.
902-4 FRANKLIN AVE
SECOND DOOR FROM THE CORNER

## TUBERCULOSIS SOCIETY NEEDS MORE NURSES

### Board of Estimates Will Be Asked to Make Appropriation to Increase Staff.

The necessity for more nurses to handle the tuberculosis cases in St. Louis will be urged upon the City Board of Estimates and Apportionment at a special hearing to be arranged in the next few days, it is announced by the Tuberculosis Society of St. Louis. The special committee of the Tuberculosis Society appointed recently to consider the question of municipal appropriations has made its recommendations to the board of directors of the society and is strongly urging the society to work for the increased appropriation asked by the municipal nurses of St. Louis.

Dr. S. T. Lipsitz, chairman of the special committee on municipal appropriations of the Tuberculosis Society, stated in his report to the society's directors that the municipal nurses' staff of 28 nurses now has to care for more than 3000 cases of tuberculosis as well as about 7000 baby welfare cases, and that this staff is far from adequate to the needs of the situation. The committee's report shows that there are at present about 18,000 cases of tuberculosis alone in the city, and states that the inadequate corps of nurses is only barely touching the tuberculosis problem in St. Louis.

Miss Grace L. Anderson, superintendent of municipal nurses, whose report is incorporated in the report made by Dr. Lipsitz's special committee, has announced that the $48,000 appropriation now used by the municipal nurses should be increased to at least $65,000 to meet the present needs and enlarge the corps of nurses, and that is the appropriation now asked for by the Municipal Nurses' Board.

**First Nurse in 1906.**

The Tuberculosis Society of St. Louis put on the first public health nurse in St. Louis in 1906 and established the first chest clinic, thus making the first demonstration in public health work. Up to 1915 there was only the one chest clinic operated by the city. Now there are 13 health centers in the city, in which 26 tuberculosis clinics are conducted every week.

In 1915 the Tuberculosis Society assisted in passing the enabling act for the city to maintain a corps of municipal nurses. Seven nurses composed the first corps, and the work was financed from an appropriation of $15,000. This sum has been gradually increased as the need for more nurses was demonstrated, until last year the city appropriated $48,000 and authorized enlarging the nurses' corps to 28. Six more nurses are needed now, Miss Anderson's report states, and to have that many additional nurses the fund for the maintenance of the corps must be increased to at least $65,000, she says.

**Other Cities Advanced.**

Municipal nursing in other cities as well as municipal support of other antituberculosis work is much further advanced than in St. Louis, it is stated. New York has 250 nurses, Chicago 85, Detroit 75 and Cleveland 50. Boston also has a large number, more than either Cleveland or Detroit, but the figures were not at hand when the report was made.

The Tuberculosis Society also will urge additional appropriations for all anti-tuberculosis work in St. Louis, and hopes to see a greatly enlarged program in this work for the city this year. The advisory medical staff of the society, made up of the leading tuberculosis experts of the city and county, says that one of the vital points in the fight against tuberculosis now is the discovery of the incipient cases, thus enabling early treatment and ultimate cure. In the present inadequacy of the nursing and clinical care of tuberculosis there is not a sufficient opportunity to discover these cases. The muicipal nurses are so overwhelmed with the active cases that they have no time for investigation of unsuspected cases, and thus one of the best means of lowering the death rate from tuberculois in St. Louis is lost, these doctors say.

## BENEFIT BRIDGE PARTY FOR INSTITUTE FOR THE DEAF

**Funds Will Be Used to Defray Expenses of Poor Children.**

A benefit bridge party for the scholarship fund of the Central Institute of the Deaf will be given Tuesday afternoon, March 29, at the Women's Club, and the proceeds will be used to educate deaf children of the city, who are unable to pay tuition. Mrs. W. W. Boyd Jr., president of the board, is directing the benefit. Table reservations may be made with Mrs. Henry Elliot Jr., 11 Kingsbury place.

The Central Institute for the Deaf, 818 South King's highway, has 158 pupils, 63 of whom are in the oral school, where deaf children are given special education to overcome these handicaps. The methods are entirely oral, speech and lip reading being used. Children as young as 4 years are admitted, Montessor methods being used for this age. Primary and high school departments are included following a graded course of instruction like the public schools.

The Central Institute for the Deaf, of which Dr. M. A. Goldstein is director, and Miss Julia M. Connery, principal, was established for the definite purpose of promoting educational methods in the interests of the deaf, to instruct deaf children by progressive oral methods, to maintain training classes for teachers, to instruct deaf adults in lip-reading, to correct lisping and other defects in speech, and to maintain an otologic bureau of information.



EASTER TIME at the Busy Bee

WHAT a joyful time is Easter for the children, and how you can add to their joy by bringing them an artistic little Basket, Box or Nest filled with Chocolate Eggs, Rabbits, Chicks, Roosters and other attractive Easter Novelties.

OUR imported Boxes, Baskets, Satin and Paper Eggs, designed and trimmed for the occasion and filled with Busy Bee Supreme Candies, will be most acceptably received by Mother, Wife, Sister and Sweetheart as an Easter remembrance.

Leave your orders early
We ship everywhere

*"No Candies Like Busy Bee Candies"*

417 N. 7th
Sixth and Olive
617 N. Broadway






Seeds

When you are ready to plant your garden, come here for the Seeds.

Then you can feel sure that you will harvest what you plant. "Pure and Sure" Seeds enjoy the confidence of all who have ever used them. Plant them this Spring.

*Get Our Free Seed Catalog.*

St. Louis Seed Co.
411-413 Washington Av.

ADVERTISEMENT.

Epsom Salts  Like Lemonade

A few cents buys a handy package of "Epsonade Salts" which is real epsom salts combined with fruit derivatives, giving it the taste of sparkling lemonade. You get all the splendid physic-action of a dose of epsom salts without the awful taste and nausea. Try it when bilious, headachy or constipated.

Warning! Don't merely ask for "tasteless epsom salts" or you may get a soda imitation. Always ask for "Epsonade Salts" and look for the name, American Epsom Association.

Buettner's

Save $100!

We have deducted $100 from the original selling prices of a number of high-grade Sample Bedroom Suites shown on our floors. They are in Queen Anne and Colonial styles—each consists of four pieces—and they are all of first-class workmanship.

Purchases Made Now Will Be Held for Future Delivery



Terms to Suit YOUR Convenience

$216.00 Four-Piece Bedroom Suite in American walnut. A saving of $100.00—NOW ..... $116.00

$275.00 Four-Piece Bedroom Suite in quarter-sawed red gum. A saving of $100—NOW ..... $175.00

$300.00 Four-Piece Bedroom Suite in quarter-sawed red gum. A saving of $100—NOW ..... $200.00

$410.00 Four-Piece Bedroom Suite in mahogany finish. A saving of $100—NOW ..... $310.00

$421.00 Four-Piece Bedroom Suite, in American walnut finish. A saving of $100—NOW ..... $321.00

$495.00 Four-Piece Bedroom Suite in American walnut finish. A saving of $100—NOW ..... $395.00

$524.75 Four-Piece Bedroom Suite in American walnut finish. A saving of $100—NOW ..... $424.75

$575.00 Four-Piece Bedroom Suite, in American walnut finish. A saving of $100—NOW ..... $475.00

$679.00 Four-Piece Bedroom Suite, in American walnut finish. A saving of $100—NOW ..... $579.00

$734.50 Four-Piece Bedrom Suite, in American walnut finish. A saving of $100—NOW ..... $634.50

Rug Special

$75.00 Seamless Axminster Rugs in the large 9x12-ft. room size ..... $45.00

We have just 50 of these Rugs in stock, and at this sale price they will not last long. They are closely woven, with deep, rich, heavy pile; choice Oriental, medallion and allover designs, in a splendid line of colors.

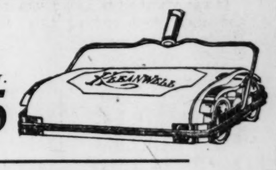
$5.00 Axminster Rugs; 27x54 inches ..... $3.35

$1.25 Texoleum—Felt-base floorcovering—in neat designs and colorings; choice from full rolls. Per square yard ..... 89c

OUR NEW LINE OF LACE CURTAINS Is Now on Display—at Most Reasonable Prices

Carpet Sweepers

A machine of great strength and wonderful utility. All-metal case, mahogany finish and nickeled steel rubber-tired wheels. Splendid all-bristle brush. Very special, while they last. $1.45



We are members of the Associated Retailers of St. Louis and refund fares according to their plan.

N. E. Cor. Washington Av. at Eighth St.

Warning

Unless you see the name "Bayer" on package or on tablets, you are not getting genuine Aspirin prescribed by physicians for 21 years and proved safe by millions.—You must say "Bayer."

say BAYER Aspirin

SAFETY FIRST! Accept only an "unbroken package" of genuine "Bayer Tablets of Aspirin," which contains proper directions for Headache. Earache, Toothache, Neuralgia, Colds, Rheumatism, Neuritis, Lumbago, and for pain generally. Strictly American!

Handy tin boxes of 12 tablets cost but a few cents—Larger packages.

Aspirin is the trade mark of Bayer Manufacture of Monoaceticacidester of Salicylicacid

The POST-DISPATCH is the only St. Louis evening newspaper giving Associated Press news service.



LOOM WOVEN

# Lloyd




# Baby Carriages and Furniture

*Lloyd Loom Woven Wickers Are First in Demand; In Every Way Better Than Those Made by Hand.*

## The World's Finest Carriage for the World's Finest Baby!

It's *such* a beautiful carriage—so smoothly, evenly woven; so perfectly designed; so carefully finished—what a joy it is to know that it's a *comfortable* carriage, too—generous, roomy, the springs scientifically placed for support and easy riding.

Baby wants a Lloyd! And you'll be glad you chose it too. Easy to handle—in the house, on the stairs, on the crowded street. And at such reasonable prices!

It was Marshall B. Lloyd who invented the method and loom which produce these Baby Carriages and Wicker Furniture thirty times faster and finer than the old hand woven products. These inventions cut labor costs enabling Mr. Lloyd to weave the finest wickers, use the best materials, employ the most skilled workmen, add the latest refinements and still sell his wicker products at remarkable prices. *That's the power of invention.*

*Ten thousand dealers sell Lloyd Loom Woven Products. If your dealer doesn't have them, write to us for name of nearest one who does.*

**The Lloyd Manufacturing Company**
Dept. N, Menominee, Michigan





Send This Coupon for Free Booklet

Lloyd Mfg. Co.
Dept. N
Menominee Michigan

Please send me your booklet "Mothers of the World" which tells the interesting story of the Lloyd inventions and illustrates different styles of Baby Carriages and Furniture.

Name_____

Address_____

City_____ State_____

# GOLDMAN BROS.

**1104-8 Olive St.**

**Are Agents in St. Louis for**

## Lloyd's Baby Carriages

**REMEMBER, You Get a Beautiful BLUE BIRD DINNER SET**

# FREE

**If You Buy a Lloyd Baby Carriage**

**Cash or Easy Terms to Suit You**
**We Show 50 Designs in Any Color Desired**


# HOUSING SITUATION IN NORWAY IS ACUTE

St. Louis Man, Returning From Visit in Scandinavia, Says Many Are Suffering.

Housing conditions in Norway and Sweden have become so acute because of the curtailment of building during the war that the large sawmills and most of the manufacturing concerns are providing their employes with free living quarters and fuel, and the Governments, as an inducement to workingmen to erect homes, are offering free lots to all those who will build, said Nels O. Nordberg of 3501 Washington boulevard, who recently returned after spending six months in the two Scandinavian countries visiting relatives.

"Rents have increased so greatly that the wages paid Scandinavian laborers will not pay for their living quarters and fuel," Nordberg declared. "The Governments are doing everything possible to remedy the situation, and when one builds a house 500 kroner (about $100) is given the builder for each room having a fireplace. A room without a fireplace is not considered fit to live in, because of the severe cold in winter. The builder also is provided with free plans, and the banks advance loans readily, although the rate of interest is very high.

**Americans Well Off.**

"To learn the true meaning of hard times and high prices one must go to Europe. We in America do not realize how well off we are. What is called hard times here is nothing compared to the suffering and privations of the people in Sweden and Norway and in other European nations."

Nordberg was born in Sweden, but has lived in America for 30 years. He said that on his return from the visit to his native land when the Statue of Liberty came into view he was never more thankful of the fact that he now called the United States "home."

"Soft coal is selling in Sweden for about 280 kroner, or about $60 a ton," he continued. "Wood is used for fuel wherever possible. Even the railroad trains and coast steamers burn wood. Shoes of a very poor grade sell for about $25. Eggs are 60 cents each. There is a big supply of wood, but before the war it sold for about $2 a cord, and now it sells for $20 a cord.

"An economic movement has been started in the Scandinavian countries, and luxuries are not allowed to be imported. Automobiles have been placed in the luxury class.

"Wages have steadily increased, but are about one-third less than wages paid workers in America. When you tell a Scandinavian worker that in America workingmen can afford to live in houses with steam heat and private baths he looks at you with amazement, and no matter how much you explain he won't believe you. The average Scandinavian worker must go to public bathhouses, and steam heat is only for the very wealthy."

**Have Not Saved.**

Nordberg said that much of the suffering among the poorer classes was due to the fact that none of them ever saved anything from their wages. No matter what the wages of a Scandinavian workingman are he never has a bank account, he added.

The Scandinavian countries are now dependent on the United States for most of the products they must import, and the merchants there attribute high prices to the rate of exchange, Nordberg said. They do not have a kindly feeling for the American business man, he added, for they hold him largely responsible for this high rate of exchange and the sentiment seems to be to buy from any country except America where possible.

"An impression which seems to prevail among a large majority of Scandinavian people is that in America one's life or pocketbook is not any more safe than it is in Russia," he said. "Sweden and Norway have been flooded by American companies with moving picture films of the course melodrama type that would hardly pass the most rigid censorship in the United States. These films depict holdups, murders and 'wild west' scenes, and lead the people to believe that America is a nation of criminals."

Before returning to the United States Nordberg spent several weeks in England, where, he said, he saw thousands of refugees arriving from Russia. Several of the refugees told him that a pound of bread in Russia cost 2000 rubles, while laborers received only 200 rubles for a day's work, he said. Many of the refugees were without shoes, he added, and most of them did not have on enough clothing for a hot summer day in America. He also told that it was no uncommon sight in Russia to see people walking around with only a piece of cloth no larger than a bath towel wrapped around their bodies as protection from the cold.

# REPORT OF VISITING NURSES

**Association Cared for 420 Newborn Babies in February.**

Four hundred and twenty newborn babies were cared for by the Visiting Nurses' Association in February and 7911 visits were made by the nurses during the month to 2299 patients.

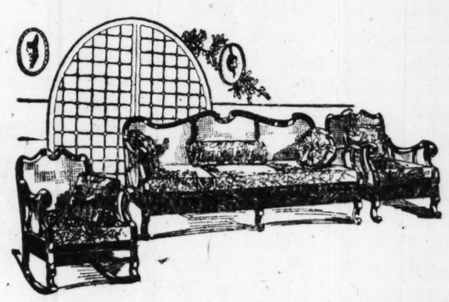
Because of increase of the work, a substation has been opened at 2102 East Grand avenue, the headquarters of the nurses being in the Vanoi Building. Two new nurses have been added to the staff, which now numbers 24 white and eight colored nurses. Nurses are supplied families who do not need the services of a nurse all day, and a great deal of free work is done among the poor. In order to raise funds for the annual salary of one nurse a garden bridge party will be given at one of the country clubs in May.


# PRUFROCK & LITTON

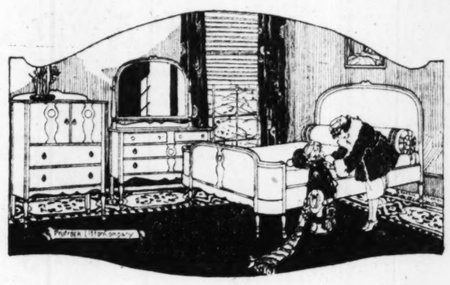
Fourth, St. Charles and Vine

*Have You—*

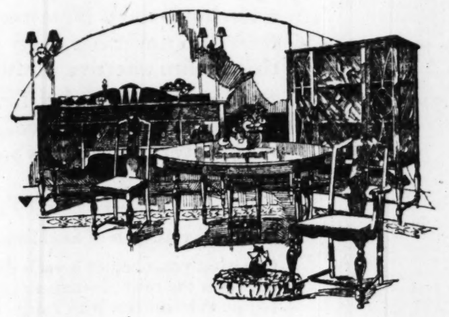
## *An Apartment or a Town House— A Bungalow or a Country Place?*



*This cane and mahogany Bed-Davenport Suite made with loose cushion seat effect and five extra pillows as shown, may be upholstered in your choice of covering priced up to $7.00 per yard. The full-length Davenport opens into a splendid FULL-SIZED BED. The price for the three pieces is reduced from $375 to..... $250*



*Brown mahogany selects the pretty Suite in the sketch above to display its charms for the bedroom. A roomy dresser, commodious chiffonette and bowfoot bed complete the Suite. The price for the three pieces is reduced from $350 to..... $195*



*Whichever spells Home to you, we are here to help you solve your problems.*

*Whether you are just furnishing a new home or are thinking of refurnishing a room or entire interior, the selection and final arrangement of your furniture should express perfect harmony.*

*Our competent and widely experienced "Home Specialists," together with the facilities of our finely equipped upholstery factory, will help you to achieve harmonious ensemble in your home.*

**Editorial**

**Warren G. Harding, Our New President, has already finished the second week of his new administration.**

The Twenty-ninth President of the United States has many important questions to consider and on which he is to give his opinion.

Every country in the world is watching the U. S. A., and what our new president is doing and saying each day.

**Likewise many large dealers in furniture in New York, Boston and other cities are keen to watch for the new designs in furniture being produced this Spring in the Prufrock-Litton Co. factory.**

(Signed)

Harry Prufrock.

March 19th, 1921.

**Liberal Terms**

Pay for room or entire outfit, one-fifth cash, balance in 30, 60, 90 and 120 days, or 2 per cent discount for all cash.

**Deliveries**

Purchases made now will be held for delivery as late as June 1, 1921.

*The Dining Suite in the sketch on the left is constructed in brown mahogany in the Tudor design, relieved by interesting paneling, and includes a 60-inch Sideboard, 54-inch Extension Table, five Side Chairs and a Host's Armchair with leather or tapestry seats. The price for the eight pieces is reduced from $425 to..... $240*

*Broad China to match, if desired,* $75.00

Prufrock-Litton

4th, St. Charles and Vine



ADVERTISEMENT

# Mother!

## Look at Child's Tongue

Give "California Syrup of Figs" only—Say "California"

When your child is pale, listless, feverish, full of cold, and doesn't eat, sleep, or act naturally, don't wait; the little stomach, liver and bowels need a gentle, thorough cleansing at once. Give a teaspoonful of "California Syrup of Figs" and in a few hours all the constipated poison, undigested food, and sour bile gently pass and you have a well, playful child again. Mothers can rest easy after giving this harmless laxative because it never fails. Children love its delicious "fruity" taste. Full directions for babies and for children of all ages printed on each bottle. Beware of counterfeits. Mother, you must say "California." If you don't say "California" you may get an imitation fig syrup.

**SPECIALS FOR THIS WEEK**

**Red Rubber Plate** Full Upper or Lower,
**Crown and Bridge Work** Per Tooth } **$5**

All Plate and Bridge Work Guaranteed

Examination Free! Immediate personal service!

Hours: 8:30 to 8 p. m. daily. Sunday: 9 to 12.

**Dr. H. C. DOWNING, Dentist**

517 Pine Street, Entire 2d Floor



# THIN PEOPLE!

IN NEED OF RICH RED BLOOD, TRY

## VIRO FREE!



Don't spend a cent on anything, don't risk a penny even, until you try VIRO, from healthy beef blood. Marvel of all tonic builders. Six times the strength of strong, healthy bullock's blood. Contains natural "BLOOD-IRON" in soluble, digestible form, scientifically extracted from

**PURE BEEF BLOOD**

Combined with important vegetable elements of a tonic nature. If you are weak, run down, lacking vitality and energy, send for a sample now. Don't wait!

**SAMPLE FREE!**

We want to send every PERSON IN NEED a demonstration sample of VIRO, ABSOLUTELY FREE, to prove what it is doing as a strength builder. See what it is like, how simple and easy to use. We will also send you actual photographic proof from those who have become healthy and attractive with VIRO. Sold more than ten years—praised by thousands.

**THIS TRIAL OFFER LIMITED**

Write us at once, if only a postcard, and your FREE demonstration sample of VIRO will come quickly, in plain package, by return mail, together with full literature explaining WHY VIRO brings such prompt results. WE HAVE THE BONA FIDE, OVERWHELMING PROOF FROM SATISFIED USERS, WHICH CONVINCES US THAT VIRO IS THE GREATEST STRENGTH BUILDER SCIENCE HAS EVER PRODUCED. Let us send you this proof, with our Special Offer for a full treatment.

ACT NOW—Get this COUPON in the first mail, if you wish to be sure of receiving a free package. This offer may not be repeated.

| FREE COUPON | Fill in your name and address plainly and mail to THE VIRO COMPANY, Dept. 50, CLARINDA, IOWA. |
|---|---|
| GOOD FOR ONE DEMONSTRATION SAMPLE OF VIRO ABSOLUTELY FREE and YOUR SPECIAL OFFER. Good only to those who have never used VIRO. | Name .....<br>Street or R. F. D. .....<br>City and State ..... Mail This Coupon Today. P.-Dis. |



# No Bust Pads



NOW Use the *National* "Bust developed 5 inches," Says Mrs. Allendorf.

"The first three weeks bust developed 2½ in." reports Dr. Allendorf.

**Only Real Bust Developer**

The National is the special Bust Developer Dr. C. S. Carr formerly recommended in the Physical Culture Magazine as the only safe, reliable method known for enlarging the bust in a natural way. Of this method, Dr. Carr said: "Indeed, it will bring about a development of the busts quite astonishing."

This has been proven over and over by those using The National. In reports sent us some have obtained as much as five inches development by following Dr. Carr's instructions.

**VALUABLE BOOK FREE**

If you want a beautiful, plump, full bust, write for our valuable book on bust development, containing the article by Dr. Carr, in which he tells specifically the causes of non-development and how the bust may be developed harmlessly to its most perfect proportions. Sent free to every woman in need of development. If you wish book send sealed, inclose 6c postage.

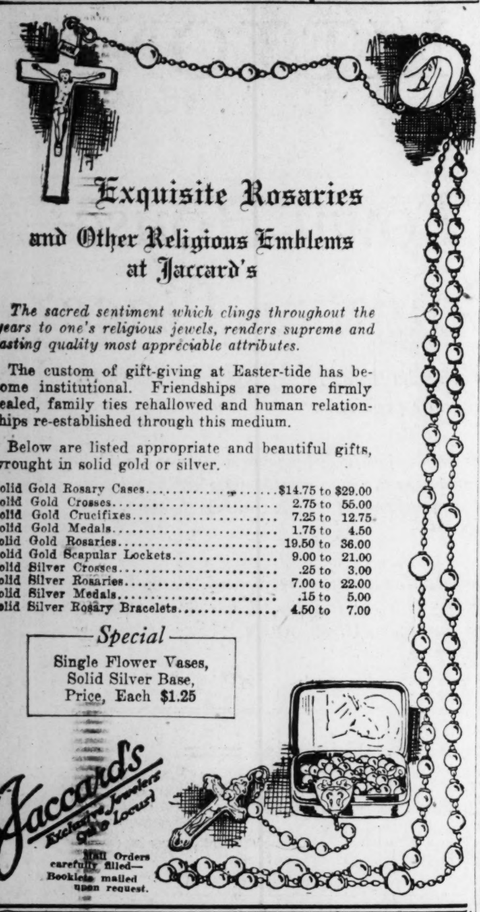
THE OLIVE COMPANY,
Dept. S 7 Clarinda, Iowa


The POST-DISPATCH is the only St. Louis evening newspaper giving Associated Press news service.

For satisfaction, speed and efficiency in getting results, in buying, selling, exchanging or in bringing help, Post-Dispatch WANT ADS lead.

**Discussion of Music Week.**

A discussion of New York's music week of last year will be held at the meeting of the Associated Musicians of St. Louis, tomorrow evening, at the Cabanne Branch Library. George Enzinger, president, and Ernst C. Krohn, corresponding secretary, will speak.

Exquisite Rosaries

and Other Religious Emblems at Jaccard's

*The sacred sentiment which clings throughout the years to one's religious jewels, renders supreme and lasting quality most appreciable attributes.*

The custom of gift-giving at Easter-tide has become institutional. Friendships are more firmly sealed, family ties rehallowed and human relationships re-established through this medium.

Below are listed appropriate and beautiful gifts, wrought in solid gold or silver.

| | |
|---|---|
| Solid Gold Rosary Cases | $14.75 to $29.00 |
| Solid Gold Crosses | 2.75 to 55.00 |
| Solid Gold Crucifixes | 7.25 to 12.75 |
| Solid Gold Medals | 1.75 to 4.50 |
| Solid Gold Rosaries | 19.50 to 36.00 |
| Solid Gold Scapular Lockets | 9.00 to 21.00 |
| Solid Silver Crosses | .25 to 3.00 |
| Solid Silver Rosaries | 7.00 to 22.00 |
| Solid Silver Medals | .15 to 5.00 |
| Solid Silver Rosary Bracelets | 4.50 to 7.00 |

*Special*

Single Flower Vases, Solid Silver Base, Price, Each $1.25

Jaccard's Kinds for Jewelers Since 1850

Mail Orders carefully filled— Booklets mailed upon request.





You can almost hear the mother singing "Sleep, little baby of mine; daddy will soon be home." And she doesn't have to "keep up her music."

*The Gulbransen Adds to Life's Sweetest Moments*

A mother singing to her baby—a grandmother playing the old songs she loves so well—a husband and wife in a quiet musical evening at home. These are the pictures tonight in thousands of homes where the Gulbransen is enshrined as a friend.

It meets every occasion with appealing, appropriate selections. It forestalls the alibi of "forgotten music," kills the bugaboo of practicing. For anyone can play the Gulbransen—and anyone who wants to can easily play it well.

Of all instruments the Gulbransen is the most satisfying because it brings you the double pleasure of listening and performing. Anyone can play for you or you can enjoy the fascination of personally producing music yourself.

You can entertain children of all ages with lullabies, nursery rhymes to music, or game songs. You can have jolly dancing and singing parties for grown-ups of all ages. Or you can study the masterpieces of all times.

You can enjoy the playing of famous artists—become an accomplished performer yourself—play wonderful accompaniments for other instruments or singers. All music is open to you if you have a Gulbransen.

SO—Why not call at our store tomorrow to see, hear and play the Gulbransen? No obligation to purchase, and you will become better acquainted with what real pleasure a Gulbransen will mean to you and your family.

$495---$600---$700

Convenient Terms

*Gulbransen Pianos and Players Are Sold in St. Louis Only at Our Store*

KIESELHORST

—ESTABLISHED 1879—

1007 OLIVE STREET

"42 Years in the Music Business in St. Louis."


# EXAMPLE OF EGYPTIAN ART AT MUSEUM

Limestone Slab, Elaborately Carved, Is From Cemetery at Thebes and Is 3500 Years Old.

The City Art Museum purchased last week an interesting example of Egyptian art in the form of a tomb stela of the XVIII dynasty (fifteenth century B. C.), from the cemetery of Thebes. The piece is a limestone slab, 28 inches high and 18 inches wide, rounded at the top and carved on the front with three bands of figures in low relief together with incised inscriptions in Egyptian hieroglyphics. Though not an example of the highest artistic merit, the stela nevertheless illustrates well the characteristic conventions of Egyptian art, and sheds considerable light upon the elaborate burial customs of ancient Egypt. The inscriptions and figures reveal that the piece was a memorial tombstone erected to Thutmose, the justified, and his wife, the "house mistress," Ereret-enen, by their six sons and daughters. At the top are carved figures of Osiris and Anubis, Gods of Death, seated upon thrones and holding various attributes. Before the gods stand Thutmose and Ereret-enen with hands uplifted in supplication.

The inscription above them sates that "The ministrants are giving praise to Wen-Nofer (Osiris), and obeisance to the lord of Ta-Zoser in the "Place of Truth" (the Theban necropolis.") The middle band of decoration shows Thutmose and his wife seated before a table piled with food over which their son, Hui-nofer, pours a libation. A second son, Nefru-er-hetef, stands behind the latter, bearing lotus flowers and loaves of bread. The lower band shows a procession of men and women, who, according to the conventions of Egyptian art, are to be regarded as following the two sons shown above. The first four figures in the procession are sons and daughters of the deceased and the last two are servants.

The inscriptions show that Thutmose and his wife were also brother and sister, a custom prevalent in ancient Egypt. Traces of the originally brilliant polychrome decoration of the stela still remain. The flesh was originally tinted red, the lotus flowers green and the inscriptions were filled with blue pigment. It is probable that the draperies were white. The piece was purchased from F. J. Bullivant of Ferguson, Mo. It is installed in the Egyptian rooms on the lower floor of the museum.

Arrangements have been made to retain the collection of objects made by students of the St. Louis School of Fine Arts on view at the museum until March 31, instead of closing it on the fifteenth, as originally planned.

## JURY FOR ART EXHIBITION CHOSEN

**Judges Will Award Honors at International Exposition.**

By the Associated Press.

PITTSBURG, Pa., March 19.—J. W. Beatty, director of fine arts at Carnegie Institute, has appointed the international jury of selection and awards for the annual international exhibition of paintings, which will open at the institute here April 28. William Nicholson and George Clausen, two English painters, have been selected as the foreign representatives on the jury. The American artists who were named to serve are:

C. H. Woodbury, Boston; Bruce Crane, Bronxville, N. Y.; E. W. Redfield, Centerbridge, Pa.; Leonard Ochtman, Cos Cob, Conn.; Daniel Garber, Philadelphia; G. W. Bellows, Emil Carlsen and C. W. Hawthorne, New York City. Members of the jury will meet here April 7 to select the paintings to be exhibited and award honors. Under an established rule, J. W. Beatty is president of the jury, which will award the gold medal, silver medal and bronze medal, carrying with them respective prizes of $1500, $1000 and $500. Consignments of paintings are arriving daily at the institute, including more than 200 foreign canvases from England, France, Belgium, Holland, Denmark, Italy, Spain, Switzerland and Sweden.

## ART STUDENTS IN CONTEST

**Washington University Class to Make Posters for George Arliss' Play.**

Members of the are classes at Washington University will listen to a lecture on poster art by Edwin Olmstead, a well known local commercial artist at the university Tuesday morning. Olmstead will outline the commercial poster art business to the 75 young men and women of the class and afterwards the students will make posters to advertise the film drama, "The Devil," in which George Arliss will be the star at a local picture theater the first week in April. A cash prize has been offered for the best poster and local newspaper artists will be the judges.

Wednesday morning the students will be given a special showing of "The Devil" at the Missouri Theater.

## MME. CURIE TO VISIT AMERICA

**Discoverer of Radium to Receive Degrees and Medals.**

NEW YORK, March 19.—Madame Marie Curie, discoverer of radium, expects to sail from Paris for New York, May 7, according to a statement issued yesterday by the Marie Curie Radium Fund Committee. She will be in this country about five weeks. Mme. Curie is coming to America to receive degrees from several universities and medals from scientific societies, and while here will be presented by American women with a gram of radium that she may continue her experimentation.

The committee is preparing an itinerary for Mme. Curie which will take her at least into the Middle West and possibly as far as the Grand Canyon of Colorado, which she has expressed a desire to see. Subscriptions to the fund are received at the committee's headquarters, 3 Macdougal street, and also at the office of the Equitable Trust Co., 37 wall street, New York.


6% $500 and $1000 Denomination 1st Mortgage Serial Gold Notes

*—Interest Payable Semi-Annually*

Secured by First Mortgage on St. Louis Improved Real Estate

OF MORE THAN DOUBLE VALUE

*We recommend them as an absolutely safe investment.*

For Circulars, write, phone or call—

Hemmelmann-Spackler Real Estate Co.

Safe Investors of Money

Seventh and Chestnut Sts.



NERVE BLOCKING or Conductive Anesthesia

As practiced by many modern dentists today. I believe to be the greatest means of eliminating pain during what was once considered a painful ordeal in a dentist chair, such as grinding, extracting, filling and crowning sensitive teeth, and many other heretofore considered painful operations.

Nitro Oxide and Oxygen Gas Administered If Desired.



Free Examination

Nervous People Receive Careful Attention

DR. H. E. DOWELL DOES DENTISTRY WELL

SEVENTH AND OLIVE, S. E. Corner, Over Sandperl's

Entrance on Seventh St. Hours: Daily 8 to 6; Sunday, 9 to 12.



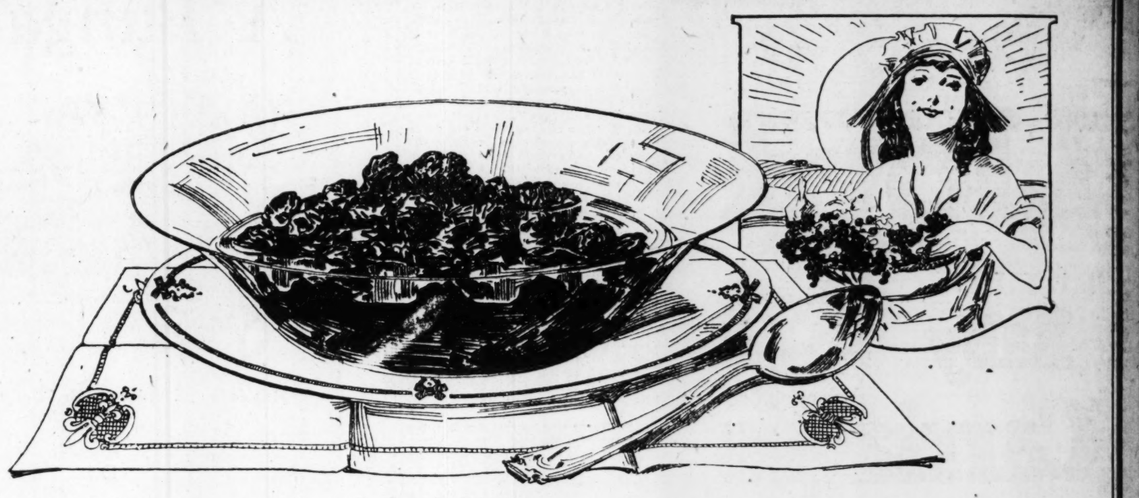
ADVERTISEMENT

A Word to the Wise

"In March I was called to the bed of my sister in Brewton, Alabama. She was given up to die and was almost dead. I talked in a whisper. They said nothing but an operation would save her, and she was too weak for that. Her color was yellow as a pumpkin and she was filled with gas. That day I heard of Mayr's Wonderful Remedy and went and got a bottle for her. In three weeks she was able to be about and walked a mile to church. I am telling your medicine to everyone. It is a simple, harmless preparation that removes the catarrhal mucus from the intestinal tract and allays the inflammation which causes practically all stomach, liver and intestinal ailments, including appendicitis. One dose will convince or money refunded. Wolff-Wilderle Drug Co., Judge & Dolph (3 stores), Wilderle Drug Co. (5 stores), Cleveland-Penbrink, Johnson Bros. Drug Co., Landers, Carondelet, Mo., AND DRUGGISTS EVERYWHERE.

When in any trouble, just naturally turn to Post-Dispatch WANT ADS and they'll point the way out.





"A Beauty Sleep"—and then

"A Beauty Breakfast"

*Try it for 30 days—to prove*

This is what thousands do at the direction of experts to win back the healthful rose tint to pale cheeks—as told by the editor of a famous magazine which is read by half a million women. They take regular exercise, sleep regular hours, and then start breakfast with stewed raisins.

The raisins are plump, delicious fruit-meats stewed so the juice forms a luscious sauce. Note recipe printed on this page. A more alluring fruit dish never has been served in any home—nor any other food that's more effective in this way.

Read at the right what Dr. J. H. Kellogg, an authority who has made a life-time's study of foods, thinks of the raisin. You'll serve stewed raisins every morning when you know the good they do.

*Luscious nuggets of food-iron*

Raisins are nuggets of food-iron—and food-iron is an essential to good blood.

Get what you need of it each day, and an incomparable, natural rose tint on the cheeks is the reward—nature's irresistible attraction—the good looks of good health. No need to imitate with rouge when nature thus provides.

Youthfulness is the real beauty, as every woman knows. And good blood is the first consideration. Women of fifty often look but thirty if that *natural* rose tint is still there.

Stewed raisins are mildly laxative also. Those who eat them regularly are apt to have the clear, white skin that sets the color off—unmarred by blemishes or sallowness.

Great sanitariums serve stewed raisins to rheumatic patients when other fruits might disagree. So this simple but effective food is one of the most important that any woman ever used. Try daily for a month and see. Begin tomorrow morning. Look in your pantry now. Let every member of the family have stewed raisins.

Be sure to mail coupon below for "100 Raisin Recipes," a valuable free book that every woman ought to have.

Stewed Raisins

Soak raisins over night, pour water off and place in stewpan, putting in not quite enough water to cover, and cook slowly for about an hour; then sugar to taste and add a bit of vanilla. Some raisins do not require much or any sugar.

What Dr. J. H. Kellogg says (Dr. Kellogg is head of the famous Battle Creek Sanitarium):

"Raisins are served on the Battle Creek Sanitarium table every day. A pound of raisins has twice the food value, an equal amount of iron and seven times as much food lime as a pound of choicest lean steak. The sugar of raisins is much more wholesome than cane sugar, requiring no digestion and being absorbed in one-fourth the time required for ordinary sugar.

"If the American people would eat more raisins and less meat, the results would be better digestion, less rheumatism, less Bright's disease, less heart disease, greater efficiency and longer life."

SUN-MAID RAISINS

Always use Sun-Maid Raisins for your every cooking need. Made from California's tenderest, sweetest, juiciest table grapes, noted for their fragile skins.

Packed in a great sun-lighted, glass-walled plant. *Sweet, clean, wholesome American* raisins—the kind you know are *good.*

Three varieties: Sun-Maid Seeded (seeds removed); Sun-Maid Seedless (grown without seeds); Sun-Maid Clusters (on the stem). All dealers. Insist upon the Sun-Maid Brand.

Send for free book, "Sun-Maid Recipes," describing scores of ways to use.

CALIFORNIA ASSOCIATED RAISIN CO., FRESNO, CALIFORNIA

*Membership 10,000 Growers*

Cut This Out and Send It

California Associated Raisin Co.
Dept. N-170-A, Fresno, Cal.

Please send me your book, "Sun-Maid Recipes," free.

Name_____

Address_____

City_____ State_____



SUNDAY, MARCH 20, 1921.

Barney's Big Bargains for Monday and Tuesday





JUST ARRIVED big lot of "Univ

ARMY S

Will we

Heavy

tan.

worth

unhear

FIRE SALE OF

One lot Ladies' Patent Leather new from the factory

One lot Ladies' Black and Tan French and military heels; all prices $5.00 up. Sale price

One lot Ladies' Oxfords, tan heels; sizes 2 to 7½. Fire Sale

Canvas Shoes; white, sl worth regular $3.50 to $

LOW SHOES Big lot o Play Sho

$3 and $3. Fire Sale Price

| | |
|---|---|
| Sardines; in pure olive oil; 25c size | 9c |
| Asparagus; Royal Red brand; Cali. Packing Co.'s, 50c can | 29c |
| Strawberries; Mich. pack; in heavy syrup | 17c |
| Whole Peaches, in heavy syrup; 2½ cans | 15c |
| Peaches; fancy sliced; No. 1 can | 10c |
| Nancy Hanks Pears; 1-lb. 4-oz. cans | 25c |
| Apricots; fine quality; 2½-size cans | 15c |
| Jelly and Preserves; in jar; 30c size | 15c |
| Tomato Catsup; 30c bottles | 15c |
| Tuna Fish; a real bargain, small cans | 5c |
| Pink Salmon; tall cans | 10c |
| Early June Sifted Peas; good-size can | 10c |
| Sunny Boy Sweet Corn; best value in St. Louis; only | 10c |
| Charms; pure cut stick candy; lb | 19c |
| Roast Beef; standard pack; 2 lbs | 25c |
| 20c Cigarettes; Melachrino brand | 10c |

Delmonte Pineapple Sliced; 150 cases; large cans; sale price 22c

Union-Alls; new stock; good for working around your auto $2.49

New Moleskin Shirts; biggest value in the store; wear like iron $2.98

New, O. D. Army Shirts; wonderful value at $3.95

Men's Work Shirts; blue chambray; sale price 59c

THE ABOVE WON ONLY ON SALE A

BARNEY'

713-719 Washingt

Collinsville and Misso



ADVERT

FUN TO "D

Shabby, Faded Skirts, D Everything, Dyed



Don't ruin your material in a po dye that spots, streaks and fades. B "Diamond Dyes"—no other kind then perfect results are guarantee Each package contains directions simple that it is fun for any wom

UPSET

Indigestion

Sourness

Instant relief! No waiting! "Pape's Diapepsin" correct a making distressed stomachs feel




Large 60c Case—Druggists

**Barney's Big Bargains for Monday and Tuesday**



713-719 Washington
415 North Broadway
Missouri and Collinsville Avenues, East St. Louis



JUST ARRIVED—From the manufacturer, big lot of "Universal" Munson last

**ARMY STYLE SHOES**

Will wear like iron. Heavy calf, dark tan. 5000 pairs worth $6 to $7 at unheard-of price.. **$3.45** a Pair

**FIRE SALE OF F. L. SHOES**

One lot Ladies' Patent Leather Pumps; brand-new from the factory.....
One lot Ladies' Black and Tan High Shoes; French and military heels; all sizes; regular prices $5.00 up. Sale price.....
One lot Ladies' Oxfords, tan and black; all heels; sizes 2 to 7½. Fire Sale..... **$1.98** For Choice

**Canvas Shoes; white, slightly soiled; worth regular $3.50 to $5; pair..... 69c Pr.**

**LOW SHOES** Big lot of Children's Oxfords, Sandals and Play Shoes. Made to sell at $3 and $3. Fire Sale Price..... **98c**

| | |
|---|---|
| Sardines; in pure olive oil; 50c size | 9c |
| Asparagus; Royal Red brand; Cali. Packing Co.'s, 50c can | 29c |
| Strawberries; Mich. pack; in heavy syrup | 17c |
| White Peaches, in heavy syrup; 2½ cans | 15c |
| Peaches; fancy sliced; No. 1 can | 10c |
| Nancy Hanks Pears; 1-lb. 4-oz. cans | 25c |
| Apricots; fine quality; 2½-size cans | 15c |
| Jelly and Preserves; in jar; 30c size | 15c |
| Tomato Catsup; 50c bottles | 15c |
| Tuna Fish; a real bargain; small cans | 5c |
| Pink Salmon; tall cans | 10c |
| Early June Sifted Peas; good-size can | 10c |
| Sunny Boy Sweet Corn; best value in St. Louis; only | 10c |
| Charms; pure cut stick candy; lb. | 19c |
| Roast Beef; standard pack; 2 lbs. | 25c |
| 20c Cigarettes; Melachrino brand | 10c |

**Delmonte Cherries** Black pitted; large can; extra quality..... **29c**

**Delmonte Pineapple** Sliced; 150 cases; large cans; sale price..... 22c

Delmonte Apricots; 2½ size cans ..... 25c
Delmonte Tomato Sauce; ½ cans; Spanish style; 20c regular value; only..... 5c
Delmonte Cling Peaches; halves; 2½ can; 50c value, 30c
Delmonte Peaches; clings; in pure syrup; tall can..... 19c
Delmonte Blackberries; tall can ..... 29c
Blackberries; packed by Moore Bros.; No. 2 cans.. 15c

RED PITTED CHERRY—In heavy syrup; 40c value ..... 15c

**H.&K. Coffee, pound 20c** (In 2-pound tin can.)

| | |
|---|---|
| Union-Alls; new stock; good for working around your auto | $2.49 |
| New Moleskin Shirts; biggest values in the store; wear like iron | $2.98 |
| New. O. D. Army Shirts; wonderful value at | $3.95 |
| Men's Work Shirts; blue chambray; sale price | 59c |
| Khaki Breeches; fine for garden work; sale price | 79c |
| Men's Union Suits; light and medium weight; long or short sleeves; regular $3.50 value | $1.49 |
| Men's Jumpers and Overalls, with bibs; new lot just arrived; sale price, $1.49 and | $1.29 |
| Overalls and Jumpers; re-claimed; blue and brown | 49c |

THE ABOVE WONDERFUL BARGAINS ONLY ON SALE AT THE THREE BIG

**BARNEY'S STORES**

713-719 Washington 415 N. Broadway
Collinsville and Missouri Avs., East St. Louis



ADVERTISEMENT

**FUN TO "DIAMOND DYE"**

Shabby, Faded Skirts, Dresses, Sweaters, Draperies, Everything, Dyed New for a Few Cents



Don't ruin your material in a poor dye that spots, streaks and fades. Buy "Diamond Dyes"—no other kind—then perfect results are guaranteed. Each package contains directions so simple that it is fun for any woman to diamond-dye old, faded skirts, waists, dresses, coats, sweaters, stockings, draperies, coverings, everything. Tell druggist whether your material is wool or silk, or if it is cotton, linen, or a mixture. 16 rich colors.



**UPSET STOMACH**

Indigestion Gases Flatulence
Sourness Acidity Palpitation

Instant relief! No waiting! A few tablets of harmless, pleasant "Pape's Diapepsin" correct acidity, thus regulating digestion and making distressed stomachs feel fine. Best stomach corrective known.




Large 60c Cans—Druggists


## LENORE ULRIC TO BE SEEN IN CHINESE ROLE

Young Belasco Star Appears in Melodrama, "The Son-Daughter," Tomorrow Night.

Miss Lenore Ulric, a popular young emotional actress, last seen here in "Tiger Rose," will begin a week's engagement tomorrow night at the American Theater in a play of unusual interest, "The Son-Daughter," by George Scarborough and David Belasco.

The story concerns the ramifications of the Chinese Revolution in New York's Chinatown, and Miss Ulric has the part of Lien Wha, a beautiful Chinese girl, daughter of a doctor, Dong Tong. He is one of four patriots who, having no wealth themselves, are called upon to sell their daughters to wealthy Chinese merchants in order to get money for purchasing ammunition and arms.

Lien Wha is in love with Tom Lee, a student at Columbia University, who turns out to be the son of Prince Chum, the revolutionary leader. Prince Chum is killed, and his son returns to China to take command of the army. Lien Wha auctions herself off to the highest bidder, who proves to be a gambler and leader of a band of imperialistic assassins. He is throttled with his own pigtail in the last act, thus giving an opportunity for the melodrama to have a happy ending. "The Son-Daughter" enjoyed a prolonged run in New York, and has been very successful on tour.

Beginning next Sunday night the American will present the much-talked-of melodrama, "The Storm," by Langdon McCormick; following which Helen Hayes will be seen in the sub-deb comedy, "Bab."

The Griffith film, "Way Down East," will remain at the Shubert-Jefferson another week; next Sunday night the theater will resume audible entertainment with Charlotte Greenwood in a musical comedy, "Linger Longer Letty."

**Vera Gordon at Orpheum.**

Vera Gordon, who had a triumph in the role of the mother in Fannie Hurst's photoplay, "Humoresque," will make her first St. Louis appearance on the speaking stage this week at the Orpheum. She heads her own company in a "playlet of heart throbs," called "Lullaby," which was written and staged by Edgar Allen Wolf. The bill will also witness the first local appearance of Marie Cavanagh, sister of Lucile, who is featured in an act called "The Dance Shop." Others programmed are: Florenz Ames and Adelaide Winslow, Emily Darrell in "Late for Rehearsal;" Barnes and Freeman, in "A Pressing Engagement;" Elmer Cleve, in "A Bit of Scotch," and Charles Henry's pets, in "A Canine Dream."

**Roger Gray at Two Theaters.**

Following tonight's performance of the third edition of Roger Gray's "Sensations of 1921," the Pershing Theater will be closed for six days, reopening Easter Sunday with the "The Firefly." During the present week, Gray will make one appearance each night at the Grand-Florissant and Shenandoah Theaters, putting on bits from the "Sensations" with the aid of Ellen Best, Edna Wakefield and several members of the chorus.

**Features at Other Houses.**

Features at other houses are: Columbia, James Grady and company in "The Toll Bridge," a dramatic sketch; Grand, Will Fox and Florence Kelley in "Good Bye," a comedy skit; Rialto, Madeline and Dorothy Cameron, with Edwin Weber, in "A Study in Rhythm;" Empress, Boris Fridkin and company in Russian dances and songs; and King's, "Let's Go," a musical comedy in miniature.

## TO TRAVEL THROUGH BALKAN STATES IN A "MOTOR HOUSE"

**Capt. John Weston of England Takes Equipment With Him When He Sails From New York.**

NEW YORK, March 19.—To show the gypsies of Rumania what real gypsy life is like, and also to travel through other Balkan states, Commander John Weston of the British royal air force left last week on the Panhandle State of the United States mail steamship line, taking a motor house with him.

Capt. Weston, who has been in the Near East for several years, has been in this country for two or three months fitting up a motor truck which he took with him on the steamer. It has two rooms and a kitchenette and has on the running board a dog house for the commander's pet dog, which is now with Mrs. Weston and their two children in London. Commander Weston has charge of repairing and making roads for the British Government in the Balkan countries, and while the truck will be landed when the vessel reached Boulogne, Commander Weston will go on to London. He said he would take his family to Boulogne within a few weeks.

Another passenger was United States Senator William B. Kenyon of Iowa, who said that now that the Senate was declaring a recess he would make a short vacation trip to France and England.

## TO READ PAPER ON SHAKSPEARE

Dr. Denton J. Snider will read a paper on "The Supernatural in Shakspeare," at 2:30 o'clock tomorrow afternoon, at Vandervoort Music Hall, under the auspices of the St. Louis Tercentenary Society.

Mrs. A. E. Meisenbach will sing settings by various composers to lyrics from Shakspeare's plays, and William M. Jenkins will play on the organ selections from Mendelssohn's incidental music to "A Midsummer Night's Dream," and a musical interpretation of the passage, "How Sweet the Moonlight Sleeps," from "The Merchant of Venice."


**Commander Evangeline Booth**

THIRD BAPTIST CHURCH Grand and Washington 3 P. M.
UNION M. E. CHURCH Grand and Delmar 8 P. M.

Today—"The World's Greatest Romance."—Today
All Seats Free—Everyone Welcome.

**THE SALVATION ARMY**





**Dr. E. R. Van Booven**
**Dentist**
614 Olive St.




Country Patients Receive Immediate Service
Over Childs' Restaurant Opposite Famous-Barr
Teeth Extracted by the Nitrous Oxid-Oxygen (Gas) Process If Desired.
Competent X-Ray Dental Service



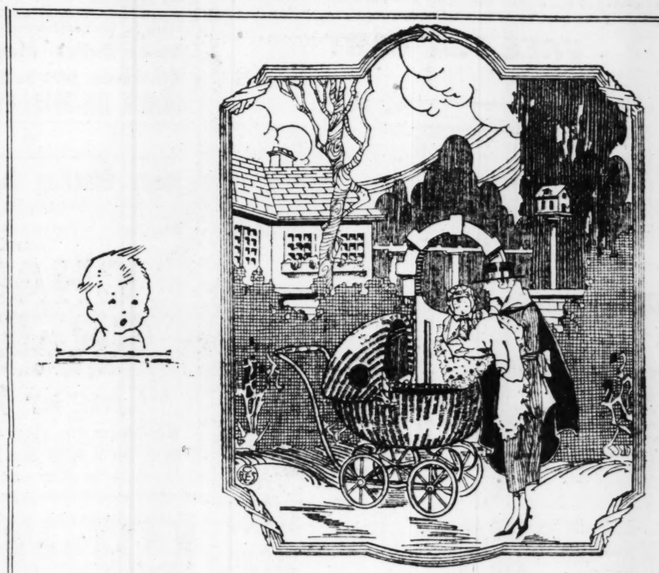
**WATERBUGS**

The nastiest species of the cockroach family, and other cockroaches cleaned out with

**GETZ COCKROACH POWDER**
MADE AND SOLD BY
**W. D. HUSSUNG**

1139 Pine Street—Both Phones. Contracts taken to clean out Cockroaches, Bed Bugs, Rats and Mice.





**Handsome New Carriages for His Majesty—the Baby**

Even the most captiously critical baby will find here a Carriage to his liking. For we have a complete line of Whitney Carriages and a good selection of Lloyd loom-woven and Sidway Carriages.

There are gondolas and Pullman sleepers, Pullman strollers and promenade cabs, made of reed, of wicker or of fiber in ecru; ivory green, frosted mahogany, frosted brown and frosted blue. The upholstery is of velvety corduroy or other rich fabrics.

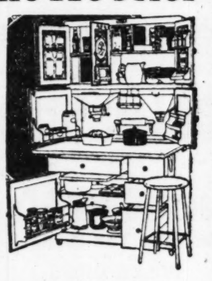
The running gear is strongly built. Tempered steel springs and large rubber-tired wheels insure easy-riding comfort for baby. Bring baby in and let him—or her—pick out the Carriage that he—or she—will most delight to ride in. Prices from $24.75 up.

**A Kiddie-Koop keeps baby contented**

Summer or Winter a Kiddie-Koop is just the place for baby. He'll revel in its roominess and comfort. It keeps him off the floor, safe from draughts and germs—keeps him out of mischief, too, and makes it easier for mother to take care of him.

We are St. Louis agents for the original and genuine Trimble Kiddie-Koop. A complete line of them is now on display at our store.

**What can the Hoosier do for you?**



It can do for you what it is doing for two million or more women in two million or more American homes. It can take the drudgery and tiresomeness out of your kitchen work. It can save you miles of steps every day—hours of time every week.

The Hoosier centralizes kitchen activities. It brings all your kitchen utensils and all your cooking materials together in one place—everything within easy reach—right there the minute you want it.

And the Hoosier is so conveniently arranged that it's easy to clean and keep clean—every part can be reached without trouble.

It's a simple matter to own a Hoosier. One dollar is all you need to get one. Just pay one dollar down. The Cabinet you select will be delivered to you at once. Then while using it, you can finish paying for it—a little each month.

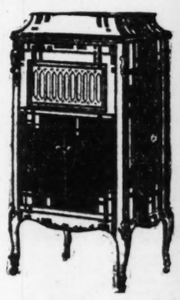
***$1.00 Delivers Your Hoosier***

**Why you should choose the Pathe!**

The Pathe has a full, round clear tone, unmarred by scratching or mechanical sound. It plays all makes of records and plays them faultlessly. No phonograph can give you more than that.

The Pathe is beautifully designed and carefully finished to the last detail of construction. Its appearance commends it to even the most discriminating.

And in addition, the Pathe has something that no other Phonograph has—a permanent reproducing point. In the Pathe a tiny sapphire ball takes the place of the needle. This tiny ball never wears out. You don't ever have to bother with changing it. And it can't gouge or scratch your records.



Pathe prices, $50.00 to $1000. Easy payment terms, if desired.

**Hellrung & Grimm**

Ninth and Washington Sixteenth and Cass

***Credit Terms Granted***

*We are members of the Associated Retailers of St. Louis and refund railroad fare according to their plan*

We have now on display a complete line of **Bohn Syphon Refrigerators**

We have the exclusive agency in St. Louis for these famous Refrigerators. A better, more lastingly built Refrigerator than the Bohn Syphon would be hard to find. It is universally known for maintaining an even low temperature, for being economical of ice and for the ease with which it can be kept perfectly clean and sanitary.



**Detroit Jewel Gas Ranges**

The Detroit Jewel is the Gas Range for your kitchen. We have them in several styles, including the ideally convenient high oven type, and in a number of finishes. We have also Detroit Jewel Combination Ranges—enameled or black. Everywhere that Detroit Jewel Ranges have been tried the universal verdict has been "they bake better."

**Floorcoverings**

Our selection of Rugs and Floorcoverings of all kinds is complete, and the price range is varied. Whatever price you pay here you are sure to get the best quality obtainable at the price.

| | |
|---|---|
| 9x12 Seamless Axminster Rugs | $49.75 |
| 9x12 Seamless Velvet Rugs | $38.95 |
| 6x9 Axminster Rugs | $27.75 |
| 9x12 Seamless Brussels Rugs | $29.50 |
| 9x12 Grass Rugs | $10.35 |
| 27x54-in. Axminster Rugs | $3.95 |

**Curtains and Drapes**

Sectional Paneling, 2½ yards long. Choice of white and beige, at, section ..... 95c

New Net Curtains, with lace edges; 2½ yards long; white, ivory and beige. Worth up to $8.00. Special at, pair ..... $5.95

Sunfast Portieres, 2½ yards long and double-door size. One, two and three pairs of a kind. Good variety of colors. Up to $10 values, pr. $5.75

Full-length Tapestry Portieres for double doors. Choice of rose, green, brown and mulberry. Priced as low as, pair ..... $5.00

Brocade Overdrape Material, 36 in. wide, in rose, blue, brown and gold. $1.75 value, yard ..... $1.35

Cretonne, in blue and rose and color combinations. Very special, yd. 50c

Terry Cloth, in various shades of blue, mulberry and brown. 36 inches wide, yard ..... $1.10

Curtain Nets, white only, and 36 to 45 inches wide. Worth up to $1.95. Special at, yard ..... 95c

**Sewing Machines**

A complete line of portable electric Machines as well as cabinet models, including Jewel Rotary, Standard Rotary and other well-known makes. We can sell you a good Sewing Machine at as low a price as anyone can—and on the most convenient of payment terms.

**American Legion Banquet.**

The St. Louis Executive Committee of the American Legion is planning a get-together banquet for Monday evening, April 18, to which members of the American Legion in general will be invited. Gen. John J. Pershing and Miss Elsie Janis are to be invited. The Committee of Arrangements, of which Christy M. Farrar is chairman, plans to accommodate at least 1000.




## Beauty Secret

KEEP the system clean. Eliminate the poisons. If nature will not do it for you, help nature with a natural medicine like Dr. Caldwell's Syrup Pepsin. Take a teaspoonful for a few nights and watch the results. There will be a feeling of lightness, the eyes will be bright and sparkling, the lips red, the cheeks pink.

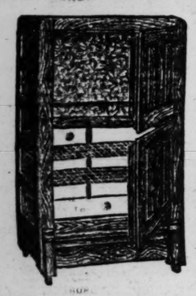
Dr. Caldwell's Syrup Pepsin is the recognized, standard remedy for constipation, and it is constipation that gives women headaches, dullness, loss of appetite and sleep, bad breath and bad complexion. Dr. Caldwell's Syrup Pepsin will relieve you over night, and do it gently but thoroughly. It is just a combination of simple laxative herbs with pepsin, so safe that it is given to infants. A sixty-cent bottle will last for months, and last year eight million bottles were bought at drug stores—in itself a guarantee of merit.

**TRY IT FREE**

*Send me your name and address and I will send you a free trial bottle of my Syrup Pepsin. Address me Dr. W. B. Caldwell, 513 Washington St., Monticello, Ill. Everybody now and then needs a laxative, and it is well to know the best. Write me today.*



LANGAN BROS.



## Refrigerators

Largest Line
Lowest Prices
—Reliable Makes—
Gibson Belding-Hall
Arlington and Rhinelander

In Seamless, Stone-Lined and Porcelain-Lined, from

**$12 to $75**

**LANGAN BROS.**
18th and Washington Av.





## Stop It Now

Don't wait until everybody notices your gray hair, but send now for a free trial bottle of Mary T. Goldman's Hair Color Restorer. Test as directed on a single lock, watch the gray streaks vanish. In from 4 to 8 days that single lock is again its natural color. Then get a full size bottle and restore all your hair.

Easily and simply applied by combing through the hair—nothing messy or mussy. Mary T. Goldman's is clean, dainty, colorless, acceptable to the refined. Send for the free trial bottle and begin your test at once.

MARY T. GOLDMAN
Goldman Bldg., St. Paul, Minn.

Mary T. Goldman, Goldman Bldg., St. Paul, Minn.
Please send me your free trial bottle of Mary T. Goldman's Hair Color Restorer with special comb. I am not obligated in any way by accepting this free offer. The natural color of my hair is black ... jet black ... dark brown ... medium brown ... light brown ...
Name .....
Street ..... Town .....
Co. ..... State .....



INVEST
YOUR SAVINGS IN

**BONDS**

Of recognized substantial companies. Your money will be safe and will earn

7% to 9%

**G. V. HALLIDAY & CO.**
ARCADE BUILDING
S. W. Corner 8th and Olive Sts.


# MAYOR OF BOSTON SLEEPS INCOGNITO AMONG HOMELESS

## Executive Tours Own City Like Haroun Al Raschid to Learn Existing Conditions at First Hand.

BOSTON, March 19.—It was a weary and tattered Mayor of Boston who came to the city hall last Thursday. Andrew J. Peters, seeking to learn at first-hand unemployment conditions and how the city is meeting them, spent Wednesday night incognito at Wayfarers' Lodge, where the city shelters the homeless and feeds them in the morning.

In a room with 40 unfortunates he lay on a municipal bed and slept fairly well. He was routed out at 5 o'clock and sent to the woodpile. After four hours there it was decided he had earned his breakfast and, with the oatmeal, bread and coffee eaten, he went to the city hall.

**Is Stopped at Own Door.**

The figure with frayed coat and faded hat was halted at the door of the Mayor's office, and it was not until his secretary saw him that he was recognized and admitted. Mussed-up raincoat, muddy boots, old brown suit and faded flannel shirt, with a faded handkerchief as a neckpiece, had effectualy disguised the former Congressman and Assistant Secretary of the Treasury.

The Mayor threw his weather-beaten hat on the glass-topped table, dropped into a restful arm chair, and remarked to his staff that it was the first really comfortable minute he had had since he entered Wayfarers' lodge last night at 10 o'clock.

**What He Did and Saw.**

"Chopping wood is certainly an excellent way to get up an appetite," he added. "It seemed a long time before we could stop work and go in for breakfast.

"As a whole, the Wayfarers' lodge is to be congratulated on the way it is run. The quarters are well kept and clean. The men I saw at the lodge were strong, able-bodied, able to work and I assume, willing to work.

"I saw absolutely no signs of drink or dissipation. I am most anxious to help to get employment for these men.

**Superintendent Is Cold.**

"I went up to the superintendent of the lodge, whom I have met there before, and wishing to make some pleasant remark, asked him if he didn't know a good many of the people who came in there. He gave me a cold eye and said, 'I don't have to know anyone I don't want to.' He was at the door when I left and I said that I would come back some time and that I hoped he would remember me."

# 174 FILMS CONDEMNED IN YEAR BY ALBERTA CENSORS

## Chief of Board Tells of Standard by Which Moving Pictures Are Judged.

By the Associated Press.

EDMONTON, March 19. — One hundred and seventy-four moving picture films were condemned by the censor in Alberta, Canada, last year, while 112 other films suffered elliminations. These figures have been given to the Public Accounts Committee of the Legislature by Howard Douglas, chief censor. He said that 10,000 feet of "rough stuff" clipped from films and stored in his archives represented only the unclaimed portion of censored shockers.

Douglas submitted to the committee copies of the standard which the Alberta censor employs in judging films. This is the standard adopted by the four Western provinces of Canada. It puts under the ban pictures portraying "traffic in women unless a true moral lesson is conveyed, grewsome scenes, offensive drunkenness and exploitation of notorious characters."

The censorship standard disapproves of pictures dealing with the drug habit, of scenes showing the methods of criminals in murder, house-breaking, poisoning, robbery, pocket-picking, lighting and throwing of bombs, use of ether, chloroform, etc., and other methods of persons employing violence against the law. Te disapproval extends to pictures dealing with counterfeiting, with brutal treatment of children and of animals and with scenes dealing with ridicule of races, classes or social bodies, as well as irreverent and sacrilegious treatment of religious bodies or things held to be sacred.

Other things under disapproval of the censorship are bathing scenes "which pass the limit of propriety." Immodest dancing, needless exhibition of women in night dresses and lingerie, and studio and other scenes in which the human form is unduly exposed. Sensual kissing scenes and lovemaking and vampire scenes also come under the censor's frown.

# JOHN HALK TO GIVE RECITAL

## Program April 7 Will Include Mendelssohn's Violin Concerto.

John Halk, violinist, who formerly lived in this city, will give a recital on the evening of April 7 at Sheldon Memorial Auditorium.

His program includes Mendelssohn's violin concerto, Nardini's Sonata in D Major, and miscellaneous numbers by Beethoven, Wilhelmj, Wieniawski, Sarasate, Kreisler, Massenet and Cui. He will also play a "Cradle Song" by his former teacher, Ellis Levy, a first violin in the St. Louis Symphony Orchestra.



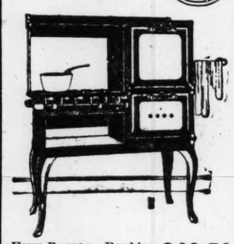

**SAVE**
**25% On Your Outfit**
**Three Rooms, $198—Only $10 Down**

This is a regular $285.00 value. We want you to see it. No trouble to show you, and after you have seen it, you will say this is the best value in St. Louis.

**FREE TEA CART**
(LIKE CUT)

With every complete room suite. Brown mahogany, golden oak.

Ten-piece Period Dining Set, all finishes, American walnut, Jacobian, Fumed oak, or prices as low as **$185.00**



Four-Burner, Double-Oven Quick Meal Gas Range..... **$46.50**
Price Guaranteed. Easy Terms.
High-Oven Elevated Quick Meal Gas Range..... **$78.50**
Combination Gas and Coal Range—4 gas burners; 4 coal burners; 18-inch bake oven..... **$137.00**
WE ALLOW FOR YOUR GAS RANGE



Side-Icer Hardwood Refrigerator—Ice capacity, 65 lbs.; golden finish; white enameled inside..... **$33.00**
Top-Icer — Regular family size; ice capacity, 45 lbs..... **$19.00**
White Enamel Combination Kitchen Cabinet and Refrigerator—Large ice chamber; porcelain top; something new..... **$95.00**

**Every Day Work Savers**

Happy-Day Electric Washer—Adjustable wringer; vacuum system, with space for 3 tubs on frame; all iron; good and strong; regular $115 value..... **$85.00**
Vacuum Hand Washing Machine—Runs easy; no pins to tear clothes; washes the finest fabrics without tearing; $25 value..... **$16.25**
Airway Vacuum Electric Sweeper—The only suction Sweeper that you can use two ways. Let us demonstrate it to you. Once an Airway user always an Airway booster; regular price, $67.50; special this week..... **$51.35**
Doty Vacuum Cleaner—Hand power; a good buy for your home..... **$3.20**
Patent Bread Mixer—Saves all the hard work in baking..... **$2.10**
Steinfeld's Meat Chopper—Regular $2.50 size..... **$1.56**

**Make Your Sun Parlor, Porch and Lawn Comfortable**

Four-Passenger Lawn Swing—7-ft. high; red and natural finish; at..... **$9.15**
Four-Ft. Sun Parlor or Porch Swing—Fumed or golden oak; complete with chains..... **$5.20**
Extra Large Arm Chairs and Rockers—Double-woven seats; natural finish..... **$5.30**
Three-Piece Rustic Lawn Set—4-ft. settee, arm chair and stool; at..... **$23.50**
Natural Finish Folding Chair—Canvas seat and back; large and roomy; at..... **$2.65**
Folding Chairs—Wood seat—well braced and made for service..... **$1.52**

FERN STAND
Brown fiber; nicely decorated,
**$8.55**

**Walker's**
206-208 N. 12th St.

RUG SPECIAL
For your sun parlor or porch; 9x12-ft. fancy matting Rug,
**$3.65**



AMUSEMENTS.

JUNIOR VAUDEVILLE Orpheum Circuit
**Grand** OPERA HOUSE
18¢ 36¢

11 A. M.—Continuous—11 P. M.
9 BIG VAUDEVILLE ACTS 9
COMING MONDAY
WILL FLORENCE
**FOX & KELLY**
In "GOOD BYE"
Aeroplane Girls
An Up-to-the-Minute Sensation
DRESDNER & ALLEN
"Memphis Bound"
MATHEWS & BLAKNEY
"Strings"
Francis, Clark & Brown
"Waiters Wanted"
SARGENT BROTHERS
Comedy Instrumentalists
SAMAROF & SONIA
The Russian Peasants
BARON LICHTER
Discoverer of Piano Comedy
KENNEDY & NELSON
T[illegible]rd Boys
RU[illegible]OLAND in
"The Avenging Arrow"



**KINGS** Kingshighway and Delmar
Playing **LOEW** Vaudeville
Continuous 2 to 11
4 Shows Sunday—Vaudeville—2, 4, 7, 9
A Miniature Musical Oddity
**"LET'S GO"**
Weston & Marion | Gray & Graham
Brennan & Hurley | Craig & Catto
PHOTO PLAY
**"THE KILLER"**
Scenics, News and Comedies



CANARIES DOES YOUR CANARY SING?
If not, don't fail to try Haller's "Dutch Song Restorer." It never fails to restore voice. Price, 15c; by mail, 20c.
**HALLER'S** BIRD STORE
833 Franklin Av., St. Louis, Mo.



AMUSEMENTS.

**COLUMBIA**
11 A. M.—Ceaseless Daily—11 P. M.
Monday, Tuesday, Wednesday
**James Grady & Co.**
In "The Toll Bridge"
**WILLE BROS.**
"Super-Master of Equilibrium."
**Haddon and Norman**
"Comedy Oddity"
**Ed and Minnie Foster**
"Eccentric"
**Jazz Marimba Trio**
"Syncopationists Supreme"
**WILLIAM RUSSELL**
"Bare Knuckles"
Dynamic Drama of Daring Deeds.



COMING! To Moolah Temple TUESDAY EVENING, APRIL 5—8:15
**ST. OLAF LUTHERAN CHOIR**
FROM NORTHFIELD, MINN.
25 Male and 25 Female Voices
Unanimously Proclaimed the Best Mixed Choir in Existence.
Ticket Sale Opens Tomorrow at Conroy's, 1100 Olive St.
PRICES: $1.00 to $2.50—Tax Exempt
Local Management Elizabeth Cueny.



ODEON—Tuesday Evening, March 29, 8:15
**AMELITA GALLI-CURCI**
SOPRANO IN RECITAL
Tickets at Conroy's, 1100 Olive Street.
PRICES—$1.50 to $3.00—Tax 10%



**CITY ART MUSEUM**
Forest Park
Special Exhibitions
*BATIK DECORATIONS*
Work by Students of the St. Louis School of Fine Arts.



AMUSEMENTS AMUSEMENTS

**Positively Last Week**
**BEGINNING TODAY**
The management of the Shubert-Jefferson Theater announces the final performances of
D. W. GRIFFITH'S Masterpiece
**"Way Down East"**
**SHUBERT-JEFFERSON**
Owing to time booked in Milwaukee which cannot be longer delayed, the engagement for St. Louis ends at this Theater Saturday night, March 26th. It is advisable to secure your seat reservations in advance for the remainder of the engagement.
Twice Daily. Matinees, 2:15. Nights, 8:15
Matinees, 50c to $1.50. Nights, 50c to $2.00
**DON'T BE MISLED:** Owing to cost and length of production, and ironbound contracts, "Way Down East" will positively not be shown at any other theater in St. Louis, except at first-class theater prices.

**Week Starting Sunday, March 27** Seats Thursday
OLIVER MOROSCO Presents
Everybody's Comedienne—The Inimitable Embodiment of Versatility and Personality
**CHARLOTTE GREENWOOD**
Presenting Her Overwhelming Musical Comedy Success
**"Linger Longer Letty"**
Will Linger One Week Only. Do Not Linger Buying Seats.
Eves., 50c to $2.50. Sat. Mat., 50c to $2. Wed. Mat., 50c-$1.50
MAIL ORDERS NOW. SEATS ALSO AT CONROY'S.



**GAYETY** 14TH AND LOCUST
Musical Comedy Stars, Vaudeville Headliners and Theatrical Favorites!!!
MATINEE DAILY — ALWAYS A GOOD SHOW — BIG NEW SHOW WEEKLY



ALL THIS WEEK!!
Another Whale of a Show, Costing Over $50,000!!! Jacobs & Jermon Present
**THE GOLDEN CROOK**
The "Nat Wills" of Musical Comedy!
**JACK CALLAHAN**
IN HIS FUNNIEST COMEDY CREATIONS
Ann Myers | Cabaret Queen!! | King in the Komedy Realm | Bob Nugent
Welcome To our own beautiful & talented St. Louis girl | Eloise Whitney
Extra! 6 Slatko Rollickers 6 Peers of Jazz from Keith Circuit!!!!
THIS WEEK IS GRAND REUNION "GOLDEN CROOK" WEEK HERE
BE A GOOD FELLOW GIVE YOUR DEAR ONES A TREAT! GET UP A PARTY FOR THE GAYETY
100 YEARS FROM NOW IT DOESN'T MATTER! BUT TODAY-RIGHT NOW-YOU ARE ENTITLED TO THE BEST OF EVERYTHING! THAT'S OUR MOTTO
THOUSANDS OF PEOPLE HAVE seen the Golden Crook in years gone by. The show this year is entirely New from the footlights to the back wall, and all these people will say that the Golden Crook this year is by far the Biggest and Best show ever offered to the people of St. Louis at popular prices!!! Come and join the "old-timers'" Golden Crook reunion!!
HUNDREDS OF PEOPLE HAVE never seen "The Golden Crook!" This show is a time-honored show, and it has set the pace for all the higher-priced "Follies" and Musical Comedies!! Please compare "The Golden Crook" this week with any show ever seen here before!!! Come to the GAYETY this week and join the "new-timers'" Golden Crook reunion!
Notice! The Only Musical Comedy Road Show in the Entire City of St. Louis This Week Is at the Gayety!!
MATINEE DAILY 18c, 27c, 36c, 68c — "GET UP THAT PARTY" Reserve Seats in Advance! — NIGHTS at 8:15 27c, 45c, 68c, 90c, $1.18



St. Louis Symphony Orchestra
Increased to 81 Players — Frederick Fischer, Acting Conductor.
ODEON, TODAY AT 3:15
**POP CONCERT**
Last Concert of the Season. Come Early
If You Want a Good Seat.
Prices: PARQUET 50c. BALCONY 25c. (Unreserved)
BOX SEATS $1.50 (Reserved). No War Tax.



TONIGHT AT 8:15 — **SHELDON AUDITORIUM** — 3648 WASHINGTON AVENUE
**GILBERT K. CHESTERTON**
WORLD FAMOUS LITERARY GENIUS, Will Talk on
"THE IGNORANCE OF THE EDUCATED"
ALL SEATS RESERVED—ONE PRICE ONLY, $2.00—TAX 10%
Box Office at Sheldon Auditorium Opens at 3 O'Clock This Afternoon.



ODEON, FRIDAY EVENING, APRIL 1st—8:15
**DETROIT SYMPHONY ORCHESTRA**
100 MUSICIANS—OSSIP GABRILOWITSCH, Conductor
"As a record of achievement the attainment, in its seventh year, by the Detroit Orchestra of an enviable place in the forefront of organizations of its kind in this country is without parallel in the annals of music in America."
TICKETS $1.25 TO $2.50, CONROY'S, 1100 OLIVE



**RIALTO** GRAND & OLIVE
ORPHEUM CIRCUIT JUNIOR THEATRES
TWO SHOWS NIGHTLY—7 AND 9 P.M. 25c-49c
Matinees Saturday and Sunday at 2:30. ORPHEUM CIRCUIT VAUDEVILLE
Madeline Dorothy
**CAMERON SISTERS**
"A Study in Rhythm"
Assisted by EDWIN WEBER
**WILLIAM GAXTON**
and Company in
"THE JUNIOR PARTNER"
by Rupert Hughes
**PISTEL & JOHNSON**
A Breath of Old-Time Minstrelsy
Dan—**STANLEY & BIRNES**—Al
"After the Club"
THE THREE BOBS
And Their Marvelous Crow and Dog
CHALLEN & KEKE
"Dainty, Different and Daring"
Kinograms — Topics of the Day
Seats Reserved Saturday and Sunday
Seven O'Clock Performances
Last Time Today: "Ford Sisters and Orchestra"—Don't Miss It!!



**EMPRESS**
WEEK MARCH 21st
**BORIS FRIDKIN'S** Russian Dancers
**POWELL TROUPE** Phenomenal Tight Wire Exploits
**EDWARD BLONDELL** ASSISTED BY MISS LELIA BLISS
In "The Boy From Home"
**GIRL IN THE AIR** A Sensational Singing Novelty
**DAVEY JAMIESON** In "As You Like It"
**MASON & ROONEY** More or Less in Fun
Matinee Daily 3 P. M. 25c
Evenings 7 and 9 P. M.
Sunday Continuous 2 to 11 P. M.
25c Admission 25c



**AMERICAN THEATRE** PRESENTING THE LEADING STARS AND ATTRACTIONS
MONDAY NIGHT AT 8:15 and Week; Mats. Wednesday and Saturday. Nights and Sat. Mat. 50c to $2.50. Wed. Mat., 50c to $[illegible]
THE SEASON'S DRAMATIC EVENT
DAVID BELASCO Presents
**LENORE ULRIC**
IN
**THE SON-DAUGHTER**
A PLAY OF NEW CHINA



By George Scarborough and David Belasco
ORIGINAL NEW YORK CAST AND PRODUCTION—MOST IMPRESSIVE AND STUPENDOUS OFFERING OF THE WORLD'S MASTER PRODUCER
DAVID BELASCO
60 PEOPLE—SPECIAL ORCHESTRA
THREE CARLOADS SUMPTUOUS SCENIC AND ELECTRICAL EFFECTS—ITS MAGNITUDE OVERWHELMING—MAGNIFICENT IN ORIENTAL SPLENDOR



The Longest Storm on Record—Beginning Sun., March 27
GEORGE BROADHURST Presents a Romance of the Big Woods
**THE STORM**
THRILLING FOREST FIRE PLAY
LANGDON McCORMICK'S One year in New York
At prices never before played by this big, successful metropolitan attraction.
Six Months in Chicago
Nights 50c, $1.00, $1.50 and $2.00 — Pop. Mat. Wed., 25c-$1
Sat. Mat.: 50c, $1.00 and $1.50
MAIL ORDERS NOW SEATS THURSDAY



TONIGHT'S PERFORMANCE STARTS PROMPTLY AT 8:00
TODAY AT 2:15 — **Orpheum** THE BEST IN VAUDEVILLE — TONITE AT 8:00
(ORPHEUM CIRCUIT)
Henry Santrey & Co., Victor Moore and Emma Littlefield and Others
Beginning Monday, Offering Another of the "Biggest" Bills
The Sensational HIT of the Photoplay "Humoresque"
**VERA GORDON**
In a Comedy Dramatic Playlet of Heart Throbs
(HERSELF) **"LULLABY"** (HERSELF)
EMILY DARRELL | BARNES & FREEMAN | "DANSE FANTASIES"
FLORENZ AMES & ADELAIDE WINTHROP
—IN—
"ALICE IN BLUNDERLAND"
ELMER EL CLEVE | CHARLES HENRY'S PETS
THE LATEST IN THE NOVELTIES
JANETTE—**HACKETT & DELMAR**—HARRY
Presenting Their New Offering
"THE DANCE SHOP"
WITH A BEVY OF BEAUTIFUL SALESGIRLS
OUR PRICES SENSIBLE AND AS FOLLOWS: MATS. (EX. SAT.-SUN.) 15-25-35-50c. ALL EVENINGS, 25-35-50-75c-$1.00-$1.25.
Kinogram News From Everywhere; Gill's Symphony; Laughing Topics.



**STANDARD**
BURLESQUE
COMMENCING SUNDAY, MARCH 20
**TID BITS OF 1920**
WITH **HARRY STEPPE** HEBREW COMIC
SUPPORTED BY ONE OF THE BEST CASTS IN BURLESQUE AND
TWENTY—BEAUTIFUL CHARMERS—TWENTY
DON'T MISS THIS RIOT OF FUN — ORDER SEATS NOW
Ladies' Matinee Daily Except Sunday and Holidays. Good Seats, 50c.
NEXT WEEK—"THE TEMPTERS," WITH BERT BERTRAND.



**NEW TEMPLE MINSTRELS**
Benefit of
**NEW MASONIC TEMPLE**
MARCH 22 AND 23
**ODEON**
Balcony, $1.00; Lower Floor, $1.50—Plus War Tax.
Get Tickets at Box Office or at Baldwin Piano Co., 1111 Olive.



**Pershing** Delmar at Hamilton
LAST DAY—BARGAIN MATINEE, 2:30—LAST DAY
**ROGER GRAY'S "SENSATIONS OF 1921"**
REOPENING EASTER SUNDAY—A REVIVAL OF "THE FIREFLY"




PHOTOPLAY THEATERS


**MISSOU[illegible]** GRAND & LUCA[illegible]
NOW PLAYING
CONTINUOUS 1:00 TO [illegible]



"You can't Pull the Trigger"
Jesse Lasky Pres
ELLIOTT DE[illegible]
in
"the WITCHI[illegible] HOU[illegible]
AUGUSTUS THO[illegible]
GREATEST PL[illegible]
"Lohengrin" and
"In the Clock Sto[illegible]
Played by the
Missouri Symphony O[illegible]
of 30 Artists
ANTONIO SARLI, Con[illegible]



**SHENANDOAH** GRA[illegible]
TODAY—Cecil De [illegible]
Tomorrow—Roger G[illegible]
**LINDELL** GRAND & HERERT
"THE SILVER LINING"
AND
5 ACTS OF VAUDEVILL[illegible]
**ARCO** 4207 MANCHESTER
DOROTHY GISH
"The Ghost in the Garret"
**MAFFITT** VANDEVENTER & ST. LOUIS
TODAY ONLY
SHIRLEY MASON
"WING TOY"



SUNDAY CONTINUOUS 1:30 to 11
FC[illegible]
THE IDOL C[illegible]
PEA[illegible]
and W[illegible]
KNOW[illegible]





**DELMAR** 4924 DELMAR BL.
MAHLON HAMILTON in
"The Truant Husband"
ALSO BOTH THEATERS, THE SENSATIONAL STAGE SUCCES[illegible]

AMUSEMENTS

Y NIGHT AT 8:15 and Mats. Wednesday and y. Nights and Sat. Mat., .50. Wed. Mat., 50c to $2



ON—MOST IMPRESSIVE AND DS MASTER PRODUCER
CO
ORCHESTRA
ELECTRICAL EFFECTS—ITS MAGNIFICENT DOR

nning Sun., March 27 nce of the Big Woods
RM
T FIRE PLAY in four acts
y this big, suc- raction. Six Months in Chicago
., 25c-$1 MAIL ORDERS NOW SEATS THURSDAY

TS PROMPTLY AT 8:00
TONITE AT 8:00
SVILLE
mma Littlefield and Others r of the "Biggest" Bills play "Humoresque"
RDON
et of Heart Throbs
SY" (HERSELF)
"DANSE FANTASIES"
ADELAIDE WINTHROP
ERLAND"
LES HENRY'S PETS
OVELTIES
DELMAR--HARRY
Offering
SHOP"
UL SALESGIRLS
VS: MATS. (EX. SAT.-SUN.) -35-50-75c-$1.00-$1.25. Symphony; Laughing Topics.

ARD
UE
ARCH 20
F 1920
EPPE HEBREW COMIC
ASTS IN BURLESQUE
RMERS—TWENTY
ORDER SEATS NOW
Holidays. Good Seats, 50c.
TH BERT BERTRAND.

INSTRELS
C TEMPLE
D 23
N
50—Plus War Tax.
in Piano Co., 1111 Olive.

ning
nitor
EE, 2:30—LAST DAY
ATIONS OF 1921"
VIVAL OF "THE FIREFLY"

PHOTOPLAY THEATERS PHOTOPLAY THEATERS PHOTOPLAY THEATERS

MISSOURI
GRAND & LUCAS
NOW PLAYING
CONTINUOUS 1:00 TO 11:00




"You can't Pull the Trigger"
Jesse Lasky Presents
ELLIOTT DEXTER
in
"The WITCHING HOUR"
AUGUSTUS THOMAS' GREATEST PLAY
"Lohengrin" and "In the Clock Store"
Played by the Missouri Symphony Orchestra of 30 Artists
ANTONIO SARLI, Conducting

DELMONTE
DELMAR AT CLARA
BEGINNING TODAY
The First St. Louis Showing of



HOBART BOSWORTH
IN
"HIS - - - OWN - - LAW"
A STORY OF A GREAT MAN'S SACRIFICE FOR HIS FRIEND, FOUNDED ON A REMARKABLE MORAL CODE
"DEAR OLD DIXIE MOON" Sung by Messrs. Smith and Strong
NEWS TOPICS COMEDY
OVERTURE ....."OBERON"
by the Delmonte Concert Orchestra of 17 Artists

SKOURAS THEATERS OF BETTER ENTERTAINMENT

NEW GRAND CENTRAL
THE SUPREME ACHIEVEMENT OF MOTION PICTURE PRESENTATION

WEST END LYRIC
COMBINING SERVICE AND REFINEMENT IN PRESENTING LEADING PHOTOPLAYS

A Wonderful Book made into a Masterful Photoplay



"Black Beauty"

The story of "Black Beauty" written by Anna Sewell and read by millions of Americans for almost half a century, has been made in a remarkable photoplay preserving with rare ingenuity all the intimate features of the book.

The picture version depicts in a graphic and amusing manner the autobiography of this famous horse, in which has been blended an intensely dramatic story especially written by George Randolph and Lillian Chester.

Produced in a masterful way with an exceptional cast, including
Jean Paige
and James Morrison
"Black Beauty" is full of human interest and spectacular situations. A picture that will please old and young alike.

"HAM" HAMILTON
Brews Fun and Frivolity in His Latest Comedy
"MOONSHINE"
News and Views—Topics
NEW GRAND CENTRAL
OVERTURE
Exquisite presentation with elaborate scenic vesture and colorful lighting effects.
DUET SOLO
"The Sweetest Story Ever Told"
Bernard Ferguson—Helen Newitt
GENE RODEMICH'S ORCHESTRA & DAVID SILVERMAN'S ORCHESTRA

SHENANDOAH GRAND & SHENANDOAH AND GRAND-FLORISSANT GRAND AND FLORISSANT
PLAYING BOTH THEATERS
TODAY—Cecil De Mille's Super-Production, "FORBIDDEN FRUIT."
Tomorrow—Roger Gray Himself, and the Pershing Pippin Chorus

LINDELL GRAND & HERBERT
"THE SILVER LINING" AND 5 ACTS OF VAUDEVILLE

JUNIATA GRAND & JUNIATA
TODAY ONLY
NORMA TALMADGE
"PANTHEA"

CRITERION BROADWAY NEAR OLIVE
TODAY FOR THREE DAYS
MADGE KENNEDY
"THE HIGHEST BIDDER"

ARCO 4207 MANCHESTER
DOROTHY GISH
"The Ghost in the Garret"

NOVELTY GRAND & EASTON
TODAY ONLY
ROY STEWART
"The Money Changers"

GRAVOIS JEFFERSON & GRAVOIS
TODAY ONLY
"SOMEONE IN THE HOUSE"

MAFFITT VANDEVENTER & ST. LOUIS
TODAY ONLY
SHIRLEY MASON
"WING TOY"

LAFAYETTE JEFFERSON & LAFAYETTE
TODAY ONLY
JACK LONDON'S
"THE STAR ROVER"

LOWELL 3031 N. BROADWAY
TODAY ONLY
"OTHER MEN'S SHOES"

SUNDAY CONTINUOUS 1:30 TO 11
MAT 2:15 EVE 7:00
FOX-LIBERTY
DELMAR NEAR GRAND
THE IDOL OF MILLIONS OF SCREEN FOLLOWERS
PEARL WHITE
and WILFRED LYTELL in
KNOW YOUR MEN



A LUXURIOUS PRODUCTION OF NEW YORK'S HIGH SOCIETY
A WOMAN'S WEAKNESS AND STRENGTH REVEALED IN ONE OF THE SEASON'S MOST POWERFUL DRAMAS
SELECTED COMEDIES FOX-NEWS MUTT & JEFF

The CENTRAL MARKET AT SIXTH
WHERE YOU SEE THE "PICK" OF THE PICTURES
Pola Negri Cast of 5000
The famous continental star in
PASSION
A MIGHTY EPIC OF THE SCREEN! BEAUTIFUL BEYOND COMPARE! THRILLING BEYOND WORDS!

DELMAR 4224 DELMAR, BL. & CONGRESS 4023 OLIVE, ST.
MAHLON HAMILTON in "The Truant Husband" ALSO BOTH THEATERS, THE SENSATIONAL STAGE SUCCESS, GERALDINE FARRAR in "The World and Its Woman" "CHECKERS"

CINDERELLA THEATER BEAUTIFUL HEROLD & IOWA
Today — ELAINE HAMMERSTEIN in "PLEASURE SEEKERS."
Mon. & Tues. LOUISE LOVELY in "While the Devil Sleeps."
Wed. & Thurs. Constance Talmadge in "MAMMA'S AFFAIR."

PAGEANT 5851 DELMAR
EUGENE O'BRIEN
—in—
"WORLD'S APART"

LYRIC 6th & PINE
TOM MIX in "The Road Demon" and Jimmy Aubrey in "THE BLIZZARD"


**Masonic Minstrels Benefits.**

The new Masonic Minstrels will give benefit performances for the proposed new Masonic Temple at the Odeon Theater Tuesday and Wednesday evenings. Dr. J. J. Kessler is director of the cast. The cast includes: Roger Gray, J. Glenn Lee, Raymond Koch, Oliver Smith, Harry Smith, Joseph Gallagher, William Rose, Judge Victor Falkenhainer, Peter Sommers and Edward Bornmueller.




Absolute Comfort and Perfect Fit

Cantilevers will prove that you "never before knew what comfort was."

They are good looking, too.

The tilt of the heel and the natural inner sole line distribute the weight properly, so that there is no strain in standing or walking, and the carriage is correct and easy. They are built to give plenty of toe room without sacrificing their trim silhouette. The smart, seasonable walking heel is comfortable as well as good looking.

The under-arch sole curves to fit the foot. Lacing the shoe pulls up this shank so that it supports the instep at every point. The small bones and muscles which constitute the arch of the foot are relieved of all strain by this under-arch support.

Cantilever Shoes have a flexible shank, which BENDS with every movement of the foot. This flexibility encourages a free, springy step, and with each step the muscles exercise and grow strong. Cantilever Shoes thus correct fallen arches.

Shoes and Oxfords for Men and Women
CANTILEVER SHOE SHOP
Sizes 2 to 11 Widths AAAA to EE
516 Arcade Building Olive and Eighth St. Louis, Mo.
Send for Free Cantilever Booklet

OCEAN STEAMERS OCEAN STEAMERS
SOUTH AMERICA
BRAZIL-URUGUAY-ARGENTINE
Regular Express Passenger and Freight Service
New York to Rio de Janeiro, Montevideo & Buenos Aires
S. S. Aeolus made new record New York to Rio—13 days, 18 hours, 46 minutes.
S. S. HURON, 17,000 Tons (a) .....Mar. 23
S. S. AEOLUS, 21,000 Tons (a) .....April 6
MARTHA WASHINGTON, 15,000 Tons (b) .....May 7
(Steamers of U. S. Shipping Board)
(a) 1st, 2d and 3d Class.
(b) 2d and 3d Class.
For full information apply to any Passenger Agency or to MUNSON STEAMSHIP LINES
Passenger Dept. 82-92 Beaver St., N. Y., also at the Line's Offices at Drexel Bldg., Philadelphia; Keyser Bldg., Baltimore; Conway Bldg., Chicago; 418 Olive St., St. Louis; Mobile Alabama.

PHOTOPLAY THEATERS
ROYAL Sixth at Olive
EXTRA! THIRD WEEK
STARTS TODAY



A picture with a shiver in it
"OUTSIDE the LAW"
starring the heroine of "The Virgin of Stamboul"
PRISCILLA DEAN
supporting
LON CHANEY
8 BIG ACTS—200 IN CAST
A Universal Super-Production
Smoking in Balcony—Admission 40c.

FURNESS-BERMUDA LINE
Two Days from New York
All Outdoor Sports
Golf, tennis, sailing, bathing, etc. Many modern hotels.
No Passports Required for Bermuda.
Sailings every Wednesday and Saturday via de Luxe British Twin-Screw Steamers
S. S. "Fort Victoria"
14,000 Tons Displacement
S.S. "Fort Hamilton"
11,000 Tons Displacement
Send for descriptive literature to FURNESS-BERMUDA LINE
14 Whitehall St. N. Y.

SCHOOLS AND COLLEGES
RAGTIME IN 20 EASY
Private Lessons Guaranteed
PIANO-SAXOPHONE-BANJO
UKULELE-MANDOLIN
On Any String Instrument
Expert instruction. Private lessons. Open evenings. Saxophones rented. Booklet sent free. CHRISTENSEN SCHOOL, Holland Bldg. Phone Olive 2972W.

THE SCHOOL OF EXPERTS
Jones Commercial College
Northwest Cor. Eighth & Locust Sts. St. Louis, Mo.

OPEN 6 A. M. TO MIDNIGHT
Gem
RESTAURANT 708-710 PINE ST.
Special table d'hote dinner.. $1.25
Choice of Turkey, Chicken, or Our Famous Steak. Also Meals of All Kinds. A la carte Service. We Also Serve Breakfast Every Day From 6 to 10:30 A. M.
We Are Famous for Our Steaks.


# MUSICIANS FROM FOUR STATES ENTER CONTEST

Voice, Piano and Violin Efforts to Feature Hyechka District Meeting at Hotel Statler.

A contest in which musicians from four States will endeavor to win their spurs—or the musical equivalent—is scheduled to take place at the convention of music clubs of Missouri, Oklahoma, Arkansas and Louisiana, which will be held in connection with the Hyechka District meeting at Hotel Statler, on four days beginning tomorrow.

In this musical tournament, elimination contests first will be held, and contestants to represent the various States thus chosen. Then the State champions will meet to decide the final issue. Voice, piano and violin are the mediums with which this competition of arts will be maintained. The culminating triumph for the winners will come at the close, when the successful artists will be formally presented to the convention and adorned with the laurels they have won.

The first meeting of competitors will be tomorrow when the male voice entrants of Missouri will vie for the honor of representing this State in the final contest. The piano contestants will be heard later in the evening. Violin and female voice aspirants will have their inning Tuesday afternoon. The junior music students will present their various claims on Wednesday, and, on Wednesday evening, the final meeting of the State representatives will be staged. The winners will be introduced Thursday afternoon, and will give a concert.

The public is invited to all these performances, and the entire music fest will be free. The judges who decide the winners will be screened so that they cannot see them as they perform, and will know them only by number. Strict eligibility rules govern all the contests.

## MERCADANTE'S ORATORIO AT CHRIST CHURCH FRIDAY

**"The Seven Last Words" to Be Given by Choir of Men and Boys.**

Mercadante's great oratorio, "The Seven Last Words," will be given Friday night at Christ Church Cathedral, as is the usual Good Friday custom, by the vested choir of men and boys, under the direction of Arthur Davis, cathedral organist and master of the choristers, and the public is invited to attend. The solists will be Leslie A. Cash, who for almost 30 years has been the basso of the Cathedral choir; Leonard Wager, C. Merton and a number of boy singers.

Friday morning Bishop Tuttle will preach at the cathedral at the 10 o'clock service. Friday, from noon until 3 o'clock, the usual three-hour Good Friday service will be conducted by Dean Davis. Thursday night there will be a devotional service for business and professional women at the cathedral, conducted by the Rev. C. H. Young, rector of Howe School, Howe, Ind. The service will open at 5 and close at 9, with supper served at 6:30 at Schuyler Memorial House.

Dr. Young will speak this afternoon at 4 o'clock at the Episcopal Church of the Redeemer, Euclid and Washington avenues, at a service of intercessions, conducted by the Brotherhood of St. Andrew. He will be the speaker this week at the noonday service of the brotherhood at 411 North Seventh street, speaking at 12:05 every day on "Fellowship With God in Our Daily Life." He will preach at the Church of the Holy Communion, Twenty-eighth street and Washington avenue, Sunday, at 11 o'clock.

## SECOND ANNUAL INDOOR POLICE CIRCUS NEXT MONTH

**Show Includes Collection of Annual and Other Feature Acts.**

The second annual indoor circus of the St. Louis Police Relief Association will be given at the Coliseum twice a day during the 11 days beginning April 7. The show will be directed by David E. Russell, manager of the Columbia Theater.

The show will be given on two platforms and in a ring and will include a company of military elephants, bareback riders, trapeze artists and several groups of trained horses and dogs.

There will be various acts of daring in midair, the most sensational of which will be that of Coriel, who slides on a cable from the dome of the building on his head. The bill also will include a number of acrobatic and balancing acts. The clown department will be headed by Art Adair, late of the Ringling Bros. and Barnum and Bailey shows.

## MOTHER SEES HER THIRD SON STARTED FOR PENITENTIARY

INDIANAPOLIS, March 19.—When Merle Horton, age 18, was sentenced to the State Reformatory for one to 14 years by Judge James A. Collins in the Criminal Court last week, his mother, a gray-haired woman of refined appearance, broke down and wept as she saw the Sheriff place handcuffs on her son and lead him from the courtroom.

It was the third son within the last two weeks that Mrs. Horton had seen taken from the same courtroom to begin serving a penal sentence. Two other sons of Mrs. Horton were convicted by Judge Collins two weeks ago, one being sent to the reformatory and the other to the State Farm. Each of the three boys was charged with vehicle taking. Nicholas La Velle, age 24, indicted with Merle Horton, received a similar sentence to the reformatory.

THE RELIABLE—S.E. COR. 8th & FRANKLIN

# ONLY 6 DAYS MORE
## AND THIS GIGANTIC MONEY SAVING EVENT ENDS!!!

# LAST AND FINAL WEEK

# DRASTIC CLEANUP SALE

IN CONNECTION WITH OUR

# STIRRING $2,000,000 BUSINESS CAMPAIGN

SAVINGS of 33⅓% to 50% ON QUALITY FURNITURE

BIG STOCK! BIG SAVINGS! GET YOUR SHARE!

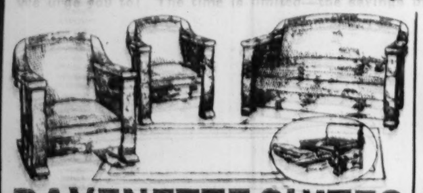
THE RELIABLE S.E. COR. 8TH & FRANKLIN AVE.



NEVER HAS ANY SALE CREATED SUCH BRISK ENTHUSIASTIC BUYING !!!

EASY CREDIT TERMS

Six more days will see the finish of the biggest Furniture sensation St. Louis has seen in decades. Only six more days remain in which you can share in this most remarkable of all Furniture-buying opportunities. Former costs—former selling prices have been utterly disregarded. Prices have been unmercifully slashed. The savings, to say the least, are gigantic; yes, in many cases, almost unbelieveable!!! The Furniture is the quality associated with this institution, which means THE VERY BEST. [illegible] of thrifty economical buyers have participated in this economy event, and they have in turn passed the good tidings to their friends, making this store constantly crowded with throngs of eager, enthusiastic buyers. Although this is the final week of our big Drastic Clean-Up Sale, assortments are unlimited, stocks are just as complete as when this remarkable economy event first started, as shipments that were late in arriving for the beginning of this sale have just been received and have been included, making the variety for selection practically unlimited. Not only have orders been coming in locally, but mail orders have been pouring in and many customers have come miles and miles to attend this savings event. This indicates in forceful manner that all were quick to grasp the extraordinary savings nature of our Big Drastic Clean-Up Sale, and profit by it. Remember, only six more days and this sale will then be history. THRIFTY! ECONOMICAL!! COME!!! We urge you to! The time is limited—the savings unlimited. If you are not ready at this particular time to have Furniture delivered, we will store your purchases in our warehouse without any charges to you, if you so desire!!!



## DAVENETTE SUITES AT AMAZING PRICE CUTS

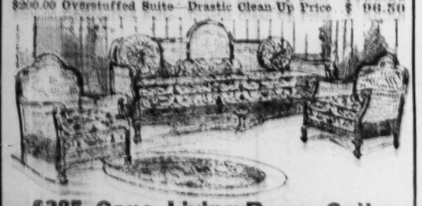
$95 DAVENETTE SUITE, Drastic Clean-Up Sale Price ..... $47.50
$135 DAVENETTE SUITE, Drastic Clean-Up Sale Price ..... $76.50
$160 DAVENETTE SUITE, Drastic Clean-Up Sale Price ..... $89.00



**$325 Overstuffed Three-Piece Living-Room Suite**
DRASTIC CLEAN-UP SALE PRICE ..... $162.50

Luxurious overstuffed Suite that sells regularly for $325, is priced in our Drastic Clean-Up Sale at $162.50. Has all-Marshall ventilated loose-cushion reversible spring seats—the utmost in comfort and appearance. Suite is composed of large davenport, big easy armchair and arm rocker to match. Covered in fine grade of tapestries and velours.

$400.00 Overstuffed Suite—Drastic Clean-Up Price ..... $196.00
$200.00 Overstuffed Suite—Drastic Clean-Up Price ..... $ 96.50



**$285 Cane Living-Room Suite**
DRASTIC CLEAN-UP SALE PRICE ..... $142.50

A three-piece Suite of rare beauty—and highest quality. Has full cane sides and full cane backs—consists of long davenport, arm rocker and arm chair and has sunbursts or round rosette pillows and loose cushions covered in very fine quality silk velours in beautiful shades of blue, mulberry, wine and combinations of gold and mulberry blue; also blue and blue and gold patterns.

$150.00 Cane 3-Piece Living-Room Suite ..... $ 75.00
$300 Cane 3-Piece Living-Room Suite ..... $150.00
$355.00 Cane 3-Piece Living-Room Suite ..... $177.50
$425.00 Cane 3-Piece Living-Room Suite ..... $212.50

**One-Half Off on Cedar Chests**



This affects our entire stock—absolutely up to present-time $100 quality individual chests.

$30.00 CEDAR CHESTS—Drastic Clean-Up Price ..... $14.50



**$285 Genuine Walnut Windsor Period Bow-End Bedroom Suite**
DRASTIC CLEAN-UP SALE PRICE ..... $142.50

As pictured, genuine walnut Windsor period Bedroom Suite, finely constructed and beautifully finished. This Suite is a master creation. The bow-end bed is a full-sized double bed, the dresser is large and roomy and has large plate mirror and the chiffonette has four long drawers and two short drawers, and the chiffonette with drawers and doors can be substituted if you so desire. We are offering this wonderful Suite, dressing table excluded, at our Drastic Clean-Up Sale price of $142.50.

## THE BIGGEST RUG-BUYING OPPORTUNITY IN YEARS!!

**$97.50 Seamless Axminster Rugs**
9x12 ROOM SIZE ..... $44.75

These are all genuine all wool seamless Axminster Rugs, woven entirely in one piece. Not seconds, but perfect, fresh Rugs, right direct from the mills, and are fully guaranteed. Although we have a quantity of these Rugs, they won't last long at this extremely low price.

$75 9x12 Axminster Rugs, choice patterns; all-wool; perfect Rugs. Drastic Clean-Up Sale Price ..... $37.50

$37.50 seamless 9x12 Brussels Rugs. Drastic Clean-Up Price ..... $18.75
$58.00 seamless 9x12 Velvet Rugs. Drastic Clean-Up Price ..... $29.00



**$2.50 LINOLEUM**
DRASTIC CLEAN-UP PRICE PER YARD ..... $1.35

At $1.35 we offer you regular $2.50 per yard quality genuine Cork Linoleum. FOUR YARDS WIDE, highly polished surfaces—select patterns.

**$65 HEAVY BRASS BEDS**
PRICED IN OUR DRASTIC CLEAN-UP SALE AT ..... $29.00

This demonstrates decisively the money-saving opportunities offered now. Genuine all-Brass Bed, with heavy 2-in. posts—massively constructed. The quantity which is only 20, emphasizes the importance of sending early, for they surely will all be sold quickly.

$50.00 Brass Beds—Clean-Up Price ..... $27.50
$74.50 Brass Beds—Clean-Up Price ..... $36.75
$18 All-Felt and Cotton Mattress, full 45-lb. weight; roll edge. Drastic Clean-Up Price ..... $9.80
$15 Combination Felt Mattress; roll edge. Drastic Clean-Up Price ..... $7.50



**$5 Cash Places the Sarola The Master Phonograph IN YOUR HOME**

You have but to hear the Sarola and you will immediately become fascinated with its pure, sweet, mellow, bell-like tone. Made possible by the Sarola's oval tone chamber or amplifier, which is shaped like the human throat. Plays all makes of records perfectly, and without any extra attachments.

**Model S—Sarola**
Handsome Queen Anne design. Measures 47½ inches high, 29 inches wide, 21½ inches deep; splendidly constructed of genuine mahogany and solid American walnut. $95

**Model G—Sarola**
As illustrated; artistic Queen Anne design. Made of genuine mahogany and solid walnut. Perfectly proportioned and skillfully constructed. A superior value at ..... $125



$1.00 WEEKLY



**$190 Queen Anne Bedroom Suite**
DRASTIC CLEAN-UP SALE PRICE ..... $98

This Suite is superbly constructed in rich walnut or mahogany finish and comes in the most desired Queen Anne Period design. Suite comprises bed, dresser and chiffonette, well proportioned and elegantly finished. And think of it! Our Drastic Clean-Up Sale Price is only .....

**$650 Cabinet Grand Player-Pianos**
Drastic Clean-Up Sale Price ..... $390



New, high-grade 88-note Cabinet Grand Player of genuine mahogany—fully guaranteed Player with Bench and 6 R. S. Player Rolls. $250 Used Reisen Walnut Piano. Drastic Clean-Up Sale Price ..... $96

$125 Genuine Walnut Queen Anne CHINA CLOSET Drastic Sale Price ..... $48.50

We have just 18 of these China Closets in genuine walnut. This is an extremely large China Closet and is a most graceful Queen Anne Period cabinet. At this low price these quality China Closets will be sold in a very short time.



**$350 Cane Bed-Davenette Suite**
DRASTIC CLEAN-UP SALE PRICE ..... $195

Exactly as illustrated above; this highest quality beautiful cane Bed-Davenette Suite, consisting of davenette (which opens into a full-sized bed) and large arm-chair and arm rocker exactly to match; full cane sides on every piece and cane across the entire top of all three pieces. davenette, chair and rocker all have full spring edge construction, which makes these pieces most comfortable to sit on as well as insures lifelong service; comes in beautiful velour coverings in very desirable shades of mulberry or blue and tapestries in an array of colors.



**$450 QUEEN ANNE NINE-PIECE Dining-Room Suite**
DRASTIC CLEAN-UP SALE PRICE ..... $218

This Suite, exactly as above pictured, is a most graceful Queen Anne period Suite, finished in rich striped Adam brown mahogany or American walnut. Suite comprises 60-in. buffet, neatly ornamented and trimmed with beautiful china closet exactly to match and 54-in. dining table and six high-back Queen Anne full covered Spanish leather seat chairs.



**$300 Queen Anne Dining-Room Suite**
DRASTIC CLEAN-UP SALE PRICE ..... $150

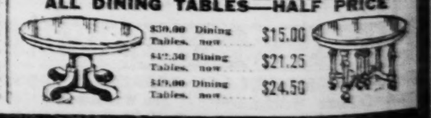
As shown here; constructed of genuine solid oak; handsomely finished in Jacobean and not brown walnut stain or golden oak. Suite consists of large buffet, 6-foot extension table and six full leather seat high cathedral back chairs.



**$265 9-Piece Dining-Room Suite**
DRASTIC CLEAN-UP SALE PRICE ..... $124

Massive full Colonial design Dining-Room Suite, as pictured here. Consists of large buffet, china closet, 6-ft. extension table and six chairs; sturdily constructed of genuine solid oak; will give long, satisfactory service.

ALL DINING TABLES—HALF PRICE



$30.00 Dining Tables, now ..... $15.00
$42.50 Dining Tables, now ..... $21.25
$49.00 Dining Tables, now ..... $24.50

**$65 Queen Anne Davenport Table**
60 Inches Long
Drastic Clean-Up Sale Price ..... $29



EXACTLY AS PICTURED. Finely constructed of genuine mahogany, handsomely finished.

**This $40 Library Table**
Priced in Our Drastic Clean-Up Sale ..... $19.80



In rich mahogany or quarter-sawed golden oak finish; has large top and two massive octagonal-shaped colonial supports.

$25 PURE ALUMINUM SETS, DRASTIC CLEAN-UP PRICE ..... $12

Completes two-quart percolator, five-quart teakettle, combination rice boiler-steamer, two-quart kettle, two-quart double-lined saucepan, three-quart steamer top, three-quart preserver, one tube cooking pan.

**$45 SIDE-ICER REFRIGERATOR**
Drastic Clean-Up Price ..... $24.50



Golden finish; full white enamel lined; only a limited quantity; while they last they go at $24.50.

$30 Refrigerator, Drastic Clean-Up Price ..... $20.50
$135 LEONARD 81-OVEN COMBINATION RANGE—Burns coal and wood. Drastic Clean-Up Price ..... $89.50
$60 Refrigerator, Drastic Clean-Up Price ..... $35.50

BIG UNDERPRICING OF ALL **CHIFFOROBES**



$58.50 Solid Oak Chifforobes ..... $19.25
$58.00 Chifforobes (solid oak) ..... $29.00
$68.50 Solid Oak Chifforobes ..... $34.00
$99 Queen Anne Walnut Chifforobe ..... $49.50

Higher priced Chifforobes proportionately reduced.

**$40 Thor Electric Vacuum Cleaners**
DRASTIC CLEAN-UP PRICE ..... $22.80

The celebrated Thor Electric Vacuum Cleaner at almost half the regular price. One of these Cleaners is indispensable as it enables you to clean thoroughly and in a sanitary way—rugs, draperies, etc. Every Thor Vacuum Cleaner is fully guaranteed.

**$100 BLUE PORCELAIN GAS RANGE**
DRASTIC CLEAN-UP SALE PRICE ..... $59



Just a limited number of these high-grade all-Blue Porcelain Gas Ranges which are continued with double oven, 18-inch bake oven and 18-inch broiler oven, and four giant gas burners and one simmering burner. This is without question the greatest value offered in years. You will have to hurry to obtain one of these high-grade Blue Gas Ranges in this Drastic Clean-Up sale at $59.00, for they will sell rapidly.

$74 Kitchen Cabinets reduced to ..... $37.00
$80 Kitchen Cabinets reduced to ..... $40.00

**$45 KITCHEN CABINETS**
DRASTIC CLEAN-UP SALE PRICE ..... $28.75



Indispensable to any housewife—saves miles of steps as it is equipped with all the latest time-saving devices—sanitary, nickeloid top, metal floor compartment with sifter, metal bread and cake box, elevated sanitary base.

**$175 All-Blue Porcelain COMBINATION RANGE**
DRASTIC CLEAN-UP SALE PRICE ..... $98



Actual $175 all-Blue Porcelain Combination Range for only $98. Extra large oven and broiler. Has 18-in. oven, burns oil, gas and coal; has cooking surface.

**$1.00 BLUE PORCELAIN GAS RANGE**
DRASTIC CLEAN-UP SALE PRICE ..... $59

Just a limited number of these high-grade all-Blue Porcelain Gas Ranges which are continued with double oven, 18-inch bake oven and 18-inch broiler oven, and four giant gas burners and one simmering burner. This is without question the greatest value offered in years. You will have to hurry to obtain one of these high-grade Blue Gas Ranges in this Drastic Clean-Up sale at $59.00, for they will sell rapidly.

THE RELIABLE
COMPLETE HOME FURNISHERS
THE BIG STORE at S. E. COR. 8th and FRANKLIN

MAIL ORDERS PROMPTLY FILLED.

## Walter B. Stevens Writes of the Famous Old Taverns of Missouri

### His Article on the Wayside Inns of the Pioneer Days and the Romance Associated With Them Features Centennial Number of the Historical Review.

TALES of early Missouri taverns, as characteristic of Missouri as is the persimmon or the pawpaw, are told in an article by Walter B. Stevens on "The Missouri Tavern," which is the feature of the State centennial number of the Missouri Historical Review, recently issued. Photographs of some of the historic wayside inns of the State, and other views of those which are not now standing, appear in connection with the article.

"Missouri, the State, was born in a tavern," the writer relates. This was the Missouri Hotel, Maj. Biddle, proprietor. There the first Legislature met, the first Governor and Lieutenant-Governor, McNair and Ashley, were inaugurated there, and the first United States Senators, Barton and Benton, were elected there.

The first Missouri tavern, run in St. Louis by Joseph Charless, also founder and editor of the Missouri Gazette, is described. "Strangers will find every accommodation but whisky," an announcement read. This may have been due to the views of Mrs. Charless, one of seven women, who, with two men, organized the first Presbyterian church in Missouri.

**Tales of Van Bibber Tavern.**

"To Van Bibber's tavern at Loutre Lick (now Mineola, Montgomery County) came Col. David Craig when he immigrated to Missouri in 1817. He brought with him two suits of black clothes. On Sunday morning, not long after his arrival, he put on the good clothes, after the Virginia custom of Sabbath observance, and went in to breakfast. The women folks crowded around and with much feminine curiosity examined the store clothes. One of the girls touched the clothes and exclaimed admiringly, 'Oh! Ain't he nice!' The tavern-keeper, who either didn't favor so much style or wished to check further enthusiasm by his family, said, 'Nice! He looks like a blacksnake that had just shed its skin.'"

**First Missouri Health Resort.**

Van Bibber's wife was a granddaughter of Daniel Boone. Business grew under his management, and Loutre Lick became the first Missouri health resort, praised unreservedly by Thomas H. Benton, and visited by Washington Irving and by travelers from Europe.

Regarding Mann's Tavern, in Bowling Green, it is related that, in the '20s, two squads of travelers appeared there, who said nothing about their errand, but who kept apart from each other until, under the mellowing atmosphere of the bar-room, they began to drink together. Presently, the matter which had kept them apart, and which was no less than an impending duel, had been settled happily, and the next day, instead of proceeding to the selected field of combat, on an island in the Mississippi, the two parties returned, one to Boonville and one to Lexington.

**Slept With Governor.**

"In the First General Assembly of Missouri there was a man who called himself 'Ringtail Painter.' His name was Palmer and his cabin home was in the Grand River valley. While the first legislature was holding its sessions in the Missouri hotel, Palmer insisted on occupying the same bed with Gov. McNair for one night so that, as he said, he could go back and tell his friends

Continued on Next Page.


# A Rubber Goods Sale At the Judge & Dolph DRUG STORES

515 OLIVE — 7th-LOCUST — 514 WASHINGTON — and

ALL THIS WEEK or until stocks are exhausted **RUBBER GOODS**

AT PRICES NEVER BEFORE QUOTED IN ST. LOUIS. Only a few items are quoted here. There are dozens of brands and bargains — AND — AND — AND — all rubber goods in this sale are guaranteed by Judge & Dolph.

| | | |
|---|---|---|
| $1.75 Faultless "Challenge" FOUNTAIN SYRINGE No. 22; 2-Qt.—89c | $2.75 Faultless "Challenge" COMBINATION No. 256; 3-Qt.—$1.69 | $1.00 "The Broadway" WATER BOTTLE 2-Qt.—49c |
| $1.75 Faultless "Keepwell" FOUNTAIN SYRINGE 98c | $2.00 Faultless "Challenge" WATER BOTTLES No. 20; 3-Qt.—$1.29 | $2.00 The Faultless SANITARY DOUCHE 98c |
| $1.50 Faultless "Wearever" FOUNTAIN SYRINGE No. 23; 2-Qt.—98c | $2.25 Faultless "Wearever" WATER BOTTLES NO. 40; 2-Qt.—$1.39 | $1.75 The "Olive" FOUNTAIN SYRINGE 2-Qt.—$1.39 |

75c MADERITE BULB SYRINGE, NO. 129 .... 49c

Now Needed **ARTICLES SPECIALLY PRICED** Monday's Sale

1-lb. Gum Camphor..$1.79
White Tar Moth Paper; 50c box .....39c
1-lb. Oriental Camphor Crystals .....25c
1-lb. Moth Balls.....15c
1-lb. Epsom Salt.....9c
1-lb. Sulphur and Cream Tartar .....53c
Nichols' Sulphur and Cream Tartar Tablets .....2 for 15c—8c
4-oz. Castor Oil .....17c
3-oz. Aromatic Cascara, S. & D. .....19c
1-lb. Glycerin .....48c
1-lb. Comp. Licorice Powder .....49c
100 Aspirin Tablets, Bayers' .....89c
100 Aspirin Capsules, Bayers' .....98c

Palmolive Shaving Cream.....27c

*Everyday Needs*

Mulsified Cocoanut Oil.37c
$1.00 Vinol .....79c
$1.00 Lyko Tonic .....79c
Baume Analgesique ...49c
S. S. S.....69c and $1.23
Squibb's Mineral Oil...69c
$1 P.-D. & Co.'s Mineral Oil .....69c
Pepto Mangan .....89c
Bromo Seltzer, 19c, 38c, 75c
Doan's Kidney Pills....42c

Horlick's Malted Milk, hospital .....$2.69
Nestles' Food, hospital .....$2.49
Dryco Milk, hospital .....$2.39

Jetum .....19c
Hat Brite .....16c
Colorite .....19c
For Straw, Wood or Leather.

Pinkham's Veg. Com..79c
Sal Hepatica, 23c, 47c, 89c
$1.00 Lavoris .....73c
Lysol, large .....79c
$1.10 Nuxated Iron....67c
60c Danderine .....43c
60c Canthrox .....39c
$1.25 J. D. Beef, Iron and Wine .....89c
35c Kondon's Catarrh Jelly .....19c
$1.00 Zemo .....79c
C.-N. Disinfectant, 19c, 37c
Abelina Water .....29c
Pluto Water .....29c
Phenolax Wafers.....19c
100 Hinkle Tablets.....17c
Lapactic Pills .....27c
Carter's Liver Pills ....17c
Pape's Diapepsin Tablets .....53c
Jad Salts .....37c
Castoria .....25c,
Caldwell's Syrup Pepsin .....37c and 73c
Mary Garden Talcum, Tins .....27c

Packer's Tar Soap.....18c
Resinol Soap .....18c
Pinaud's Veg. Lilac....82c
Pinaud's Eau de Quinine, 4 oz.....69c
Coty Face Powder.....67c
Pinaud's Eau de Quinine, 4-oz.....69c
Coty Face Powder.....67c
50c Djer Kiss Face Powder .....39c
Lazell's Talcum Powder, 10c
Java Rice Powder.....34c
Sanitol Face Powder...32c
Carmen Powder .....29c
Squibbs' Talcum Powder, 18c
Williams' Talcum Powder .....18c
Djer Kiss Talcum Powder .....21c
Mum .....18c
Non Spi .....32c
Odorono....23c, 47c, 89c
60c Sempre-Giovine....37c
Woodbury's Face Powder .....18c
Pompeian Powder .....39c

Mennen's Shaving Cream.....32c

Piver's Face Powders, 89c
Dorin's Brunette Rouge, 34c
$2.40 Mary Garden Perfume, oz.....$1.75
Mavis Toilet Water..$1.00
Piver's Vegetals (all odors) .....$1.29

OUR NEWLY LOCATED "HUDSON STORE," DE BALIVIERE AND KINGSBURY

Formerly at Delmar and Clara—Use the Old Phone Numbers, Cabany 2360, 2361, 2362.

Government requires a tax of 1c on each 25c purchased (or fraction thereof). Exception is made on Rubber Goods—No Tax.



# Lammert's
10TH & WASHINGTON

## Last Week of Our Sensational Sale

# Incomplete Suites— Odd Pieces of

*Bedroom, Living-Room and Dining-Room Furniture*

This is your final opportunity to benefit by the extraordinary bargains included in this great sale. There is something here for every household and from among the different pieces you can assemble complete Suites that match up very acceptably.

It will pay you to come and inspect these values without delay, because at the low prices quoted they are moving very rapidly. This is positively the last week. Come early!

### Dining-Room Suites

| | Regular Price | Sale Price |
|---|---|---|
| 9-piece walnut French Chippendale, Chairs do not exactly match rest of Suite.. | $930.00 | $367.50 |
| 10-piece crotch mahogany Hepplewhite. Table does not exactly match rest of Suite | 1114.00 | 460.50 |
| 6 Chairs and Extension Table, Italian Renaissance | 310.00 | 135.00 |

### Odd Buffets

| | Regular Price | Sale Price |
|---|---|---|
| Mahogany Hepplewhite.... | $185.00 | $ 92.50 |
| Walnut Tudor | 171.00 | 75.00 |
| Mahogany Queen Anne.... | 560.00 | 168.00 |
| Mahogany Hepplewhite.... | 490.00 | 245.00 |
| Mahogany French Chippendale | 330.00 | 132.00 |

### Odd China Cases

| | Regular Price | Sale Price |
|---|---|---|
| Mahogany French Chippendale | $250.00 | $ 90.00 |
| Walnut Queen Anne | 135.00 | 42.50 |
| Walnut | 250.00 | 75.00 |
| Mahogany Silver Cabinet.. | 100.00 | 37.50 |
| Mahogany China Case.... | 115.00 | 40.00 |
| Mahogany Queen Anne.... | 128.00 | 39.00 |
| Walnut Chippendale..... | 169.00 | 55.00 |
| Sheraton mahogany..... | 281.00 | 110.00 |
| Walnut Hepplewhite..... | 133.00 | 48.00 |
| Mahogany Queen Anne.... | 196.00 | 57.50 |

### Odd Dining Tables

| | Price Regular | Sale Price |
|---|---|---|
| 8 ft. 54 in. mahogany Table. | $140.00 | $65.00 |
| Queen Anne walnut Table.. | 270.00 | 90.00 |
| Mahogany Hepplewhite Table | 112.00 | 67.50 |
| Mahogany Hepplewhite Table | 135.00 | 81.00 |
| Mahogany Hepplewhite Table | 175.00 | 80.00 |
| Mahogany French Chippendale Table | 210.00 | 84.00 |
| Mahogany French Chippendale Table | 190.00 | 76.00 |

### Odd Dining Chairs

| | Regular Price | Sale Price |
|---|---|---|
| Mahogany or walnut Armchair | $84.00 | $27.50 |
| Mahogany Side Chair..... | 72.00 | 22.50 |
| Walnut Armchair, damask seat | 30.00 | 15.00 |
| Side Chair to match..... | 24 00 | 12.00 |
| Mahogany Armchair..... | 25.00 | 12.50 |
| 3 Side Chairs and one Armchair, mahogany..... | 146.00 | 73.00 |

### Console or Serving Tables

| | Regular Price | Sale Price |
|---|---|---|
| Walnut or mahogany Chippendale | $68.00 | $19.50 |
| Walnut Queen Anne..... | 48.00 | 13.50 |
| Walnut tudor | 45.00 | 13.50 |
| Walnut or mahogany Queen Anne | 77.00 | 19.50 |
| Walnut Hepplewhite..... | 81.00 | 27.50 |
| Mahogany Queen Anne.... | 55.00 | 16.50 |

### Bedroom Furniture

| | Regular Price | Sale Price |
|---|---|---|
| Walnut Toilet Table.....$176.00 | | $52.50 |
| Bench to match..... | 34.00 | 10.50 |
| Walnut Chifforette ..... | 192.00 | 62.50 |
| Walnut Bed, 3 ft. 3 in..... | 106.00 | 35.00 |
| Walnut Chifforette ..... | 151.00 | 60.00 |
| Toilet Table to Match..... | 119.00 | 49.00 |
| Mahogany Table ..... | 174.00 | 52.50 |
| Bed to match..... | 170.00 | 54.00 |
| Walnut Night Stand..... | 38.00 | 12.00 |
| Chair to match ..... | 38.00 | 12.50 |
| Rocker to match..... | 40.00 | 13.50 |
| Bench to match..... | 34.00 | 10.50 |
| Walnut Dresser ..... | 232.00 | 78.00 |
| Walnut Chifforette ..... | 192.00 | 62.50 |
| Toilet Table to match..... | 176.00 | 52.50 |
| Walnut Bed ..... | 240.00 | 72.00 |
| Mahogany Chifforette .... | 230.00 | 75.00 |
| Mahogany Dresser ..... | 162.00 | 75.00 |
| Walnut Dresser ..... | 196.00 | 83.00 |
| Walnut Chifforette ..... | 110.00 | 55.00 |
| Cafe Au Lait Enameled Dresser ..... | 330.00 | 99.00 |
| Twin Beds to match..... | 400.00 | 120.00 |
| Bedroom Rocker, mahogany, cane seat..... | 18.00 | 9.00 |
| Bedroom Chair, walnut.... | 29.00 | 13.00 |
| Bedroom Rocker, mahogany. | 18.00 | 9.00 |
| Bedroom Chair to match... | 16.50 | 8.25 |
| Bedroom Rocker, mahogany | 16.50 | 8.25 |
| Bedroom Chair to match.. | 15.00 | 7.50 |
| Dressing Table Chair to match ..... | 15.00 | 7.50 |
| Bench to match..... | 15.00 | 7.50 |
| Mahogany Rocker, Chippendale ..... | 14.00 | 7.00 |
| Chair to match..... | 13.00 | 6.50 |
| Bench to match..... | 13.00 | 6.50 |
| Dressing Table Chair to match ..... | 13.00 | 6.50 |

### A Wonderful Value in a Bed-Room Set

A splendid Berkey and Gay Mahogany Bedroom Set consisting of vanity, bench, dresser, chifforette, rocker, chair, night stand, full-sized or twin beds. We have marked this set at a very low price and the pieces will be sold any way you want them. Be sure to see this set. It is a genuine bargain.

### Living-Room Furniture

| | Regular Price | Sale Price |
|---|---|---|
| Overstuffed Tapestry Davenport .....$261.00 | | $130.00 |
| Overstuffed Tapestry Davenport ..... | 252.00 | 126.00 |
| 2-piece Suite, sofa and armchair ..... | 983.00 | 491.50 |
| Overstuffed Davenport..... | 150.00 | 75.00 |
| 2-piece Suite, davenport and armchair ..... | 451.00 | 225.00 |
| Tapestry Wing Chair..... | 156.00 | 72.00 |
| Tapestry Chair ..... | 119.00 | 59.50 |
| Wing Chair ..... | 84.00 | 48.00 |
| Velour Rocker ..... | 85.00 | 42.50 |
| Tapestry Rocker ..... | 48.00 | 27.50 |
| Velour Rocker ..... | 48.00 | 32.00 |
| Mahogany Fireside Bench.. | 30.00 | 15.00 |
| Antique Walnut Davenport Table ..... | 83.00 | 57.50 |
| Mahogany Davenport Table ..... | 93.00 | 62.00 |
| Mahogany Davenport Table. | 132.00 | 82.50 |
| Mahogany Console ..... | 68.00 | 19.50 |
| Walnut Davenport Table... | 58.00 | 43.00 |
| Mahogany Davenport Table. | 81.00 | 54.00 |
| Mahogany Davenport Table. | 93.00 | 62.00 |
| Mahogany Library Table... | 128.00 | 64.00 |
| Mahogany Library Table... | 440.00 | 284.00 |
| Mahogany and Cane Velour Chair ..... | 43.00 | 25.00 |
| Mahogany and Cane Velour Chair ..... | 38.00 | 22.50 |
| Mahogany and Cane Velour Chair ..... | 78.00 | 39.00 |
| Mahogany and Cane Davenport upholstered in blue velour ..... | 181.00 | 90.00 |
| Mahogany and Cane Davenport upholstered in tapestry ..... | 147.00 | 73.50 |
| Mahogany Davenport upholstered in tapestry..... | 108.00 | 54.00 |
| Mahogany Davenport upholstered in tapestry..... | 170.00 | 85.00 |

### Lamps

| | Regular Price | Sale Price |
|---|---|---|
| Floor Lamp, Parchment Shade ..... | $80.00 | 38.00 |
| Table Lamp ..... | 55.00 | 33.00 |
| Floor Lamp, Parchment Shade ..... | 158.00 | 79.00 |
| Table Lamp, Silk Shade.... | 83.00 | 49.50 |
| Mahogany Floor Lamp..... | 39.50 | 19.75 |
| Floor Lamp, Silk Shade.... | 136.00 | 78.00 |
| Floor Lamp, Mica Shade... | 170.00 | 85.00 |

### Mirrors

| | Regular Price | Sale Price |
|---|---|---|
| Mahogany Mirror ..... | $48.00 | 29.50 |
| Gold-Framed Picture..... | 18.00 | 9.00 |
| Kenilworth Oak Mirror.... | 30.00 | 18.00 |
| Antique Mahogany Mirror.. | 51.00 | 25.50 |
| Japanese Ebony Mirror.... | 38.00 | 19.00 |
| Antique Silver Mirror..... | 8.00 | 5.00 |

Lammert's 10TH & WASHINGTON



SUNDAY, MARCH 20, 1921.

RE

K

NEVER HAS ANY SALE CREATED SUCH BRISK ENTHUSIASTIC BUYING !!!

—former selling prices ...eans THE VERY BEST. ...stic buyers. Although ...is sale have just been ...tend this savings event. ...ONOMICAL!! COME!!! ...!!



...avenette Suite ...RICE..... ...est quality beau- ...ing of davenette ...and large arm-chair ...cane sides on every ...of all three pieces ...full spring edge construction, ...table to sit on as well as insures ...lour coverings in very desirable ...ries in an array of colors. $195



...ing-Room Suite ...RICE..... ...is a most grace- ...d in rich striped ...walnut. Suite com- ...el and trimmed with ...ch and 54-in. dining ...full covered Spanish leather seat $218



...ining-Room Suite ...RICE..... ...solid oak; hand- ...brown walnut ...large buffet, 6-foot ...eat high cathedral $150



...ng-Room Suite ...RICE..... ...-Room Suite, as ...fet, china closet, ...sturdily constructed ...satisfactory service. $124

...S—HALF PRICE



$15.00
$21.25
$24.50

# It's 10 years ahead



YOU would not use candles when you can have electric lights, or a one lung motor car when you can drive a six or a twin six, nor wear clothes ten years behind the style.

Be just as particular in your choice of a *phonograph*—it costs no more to buy the phonograph that is ten years ahead!

It is just as easy to own the *only* phonograph which sustains the direct comparison test. The New Edison has completely proved that there is no difference between its RE-CREATION of music and the living artist's original performance.

## The NEW EDISON

*"The Phonograph with a Soul"*

If you don't feel like paying cash, make your own terms. A Gentleman's Agreement is all we ask of any man or woman. If you love music, your credit is good with us. We would like to explain our Budget Plan to you.

*Let Us Give a Mood Change Party in Your Home*

Sign Coupon for Budget Plan and Special Terms and Prices which will enable you to own an Edison in your home and enjoy its music while paying. It is as easy to buy the best in music as something inferior.

Name .....

Address .....

P.-D.

**SILVERSTONE MUSIC CO.**
1114 OLIVE — 1114 OLIVE
"THE EDISON SHOP"
*"Give a Mood Change Party in Your Home"*

# A good investment

THE OVERLAND is a good car of moderate price. So light and efficient that it runs on a surprisingly small amount of fuel.

So comfortable in its riding qualities, even on rough roads, that owners of high priced cars have declared it excels their most agreeable past experience.

So convenient and safe in handling that women drive with ease and enthusiasm.

Dependable to the last degree. Just drive it and see.

Overland Prices Have Been Reduced
The Time Payment Plan Is Very Easy

**Overland**

**Willys-Overland, Inc.**
Locust at Twenty-Third
Bomont 78 — Central 4119

Authorized St. Louis Dealers
Mill Motor Co., 5002 Gravois Av.
Bernhardt Motor Sales Co., Grand and St. Louis Avs.

## WALTER B. STEVENS WRITES OF FAMOUS MISSOURI TAVERNS

Continued From Preceding Page.

that he had 'slept with the Governor of Missouri.'

"In this meeting of the legislature, during a sitting of the Senate, Duff Green and Andrew McGirk became involved in a hot argument. McGirk threw a pewter inkstand at Green. The two men started a fist fight. Gov. McNair came forward to interfere. He caught hold of Green and was pulling him away when Palmer grabbed the Governor and shouted: 'Stand back, Governor; you are no more in a fight than any other man. I know that much law. I am at home in this business. Give it to him, Duff. Give it to him.'

**Benton Elected by One Vote.**

"Thomas H. Benton owed his first election to the Senate to tavern environment. His friends had been able to muster only a tie vote against the opposition. And one of Benton's votes was that of Daniel Ralls who lay in the last stages of fatal illness. Benton's friends won over one vote from the opposition, giving the necessary majority if the dying man could be kept alive and brought in when the ligslature met on Monday. The fact that the legislature was meeting in the hotel and that the dying man was in a room upstairs made the plans of Benton's friends practicable though desperate. The sick man was carried downstairs by four stout negro servants and voted for Benton. He died shortly after being taken back to his room.

"In 1835 the Missouri was still famous. Isaac Walker obtained possession of it and installed a tavern keeper in whom he had confidence. The result was so disappointing that Walker said publicly this man 'was not fit to keep tavern; that his butter was so strong he could hang his hat on it.' The tavern keeper sued Walker for slander and employed Uriel Wright, the foremost orator at the Missouri bar in those days, to push the case. The old Missouri hotel stood until 1873, and then gave way to a business structure.

**Board at $2.50 a Week.**

"When St. Charles became the temporary capital of the new State of Missouri, the tavern keepers made good their reputation for square dealing by furnishing the members of the General Assembly board at $2.50 a week. At that time pork was a cent and a half a pound; venison hams, 25 cents each; eggs, five cents a dozen; honey, five cents a gallon; but coffee cost a dollar a pound.

"Morgan B. White was sent by Callaway County to the Legislature in the thirties. He found lodgings in the house of a widow, who assigned him a bed with four high posts and heavy damask curtains. When it came time to go to bed, Uncle Morgan said he could not imagine how he was to get in. He had never seen that kind of a bed and he didn't want to ask questions. So he pulled a table and chair to the side of the bed, climbed over the top of the curtains. Instead of stopping when he reached the feathers, he went through and struck the floor.

**First European Plan Tavern.**

"William G. Rice, who kept tavern on the Boone's Lick road in Montgomery County, had a scale of prices. Perhaps it might be said that he kept the first Missouri tavern on the European plan. His guests were informed that the price for dinner consisting of corn bread and 'common fixins'' was 25 cents. For wheat bread and 'chicken fixins'' the charge was 37½ cents, or three bits, according to the vernacular of that day. If the traveler wanted both kinds of 'fixins,' he paid 62½ cents, or five bits.

"When Lafayette was entertained in St. Louis, he was astonished to see approaching him an old man in the full uniform worn by the French at the surrender of Yorktown. He was delighted when the old soldier saluted stiffly but correctly. He was moved deeply when Alexander Bellissime identified himself as a native of Toulon who had come over with Lafayette's forces to fight for American independence. After the War of the Revolution, Bellissime had settled in St. Louis and was conducting a tavern which was the popular resort of the river men. He was known to everybody as "Old Alexie.' His tavern was on Second street near Myrtle, in the French section. After Lafayette's departure, the veteran, who had been embraced publicly by his old commander, was in higher esteem than ever. He lived to be 87. On the red letter days of St. Louis 'Old Alexie' did not fail to appear in that well preserved uniform and the three-cornered cockaded hat. When 'Old Alexie' died, Capt. Easton turned out the crack military company, the St. Louis Grays, and gave the veteran what would have been his heart's desire—a military funeral.

**Impressed With Food Abundance.**

"Audubon, the world-famed naturalist, in his travels about Missouri in the early forties, was impressed with the abundance of natural food supplies, and with the cheapness of things eatable. He wrote to James Hall:

"'The markets here abound in all the good things of the land and of nature's creation. To give you an idea of this, read the following items: Grouse, two for a York shilling; three chickens for the same; turkeys, wild or tame, 25 cents; flour, $2 a barrel; butter, 6 pence for the best; fresh and really good beef, 3 to 4 cents; veal, the same; pork, 2 cents; venison hams, large and dried, 15 cents each; potatoes, 10 cents a bushel; ducks, 3 for a shilling; wild geese, 10 cents each; canvasback ducks, a shilling a pair; vegetables for the asking, as it were.'

**$9 a Week at Hotel Too High.**

"In a land of such plenty, Audubon felt that the tavern rates were altogether too high. He complained:

"'And only think, in the midst of this abundance and cheapness, we are paying $9 a week at our hotel, the Glasgow; and at the Planters we were asked $10. We are at the

Continued on Page 18.



# Wolff-Wilson's

Seventh and Washington Av.



## Easter Sale

### of Perfumes, Toilet Waters and All Milady's Toilet Goods Needs

This is your opportunity to purchase many popular makes of Imported and Domestic Toilet Necessities at our well-known cut prices Monday. Because of these extremely low prices we reserve the right to limit quantities. Store hours: 7:30 a. m. to 7 p. m.

### All This Week
GUARANTEED
### Rubber Goods Sale

$3.50 Marvel Whirling Spray
**$2.73**

J. B. L. Cascade Syringe; complete outfit,
**$10.49**

$1.50 Superior Rubber Gloves,
**79c**

$2.50 Success Ladies' Spray Syringe,
**98c**

### WHITE IVORY



The following articles of French Ivory were purchased before the advance, and we will give you the benefit of these low prices this week.

| | |
|---|---|
| $3.00 Buffers | $1.69 |
| $5.00 Puff Boxes | $2.98 |
| $5.00 Hair Receivers | $2.98 |
| $10.00 Military Brushes | $6.98 |
| $10.00 Cloth Brushes, large size, with handle | $6.49 |

The following articles are plain patterns, at reduced prices:

| | |
|---|---|
| $6.00 Hairbrushes (Louis XIV pattern) | $3.98 |
| $6.00 Mirrors, bonnet shape | $3.98 |
| $3.00 Puff Boxes | $1.69 |
| $3.00 Hair Receivers | $1.69 |
| $3.00 Trays, large size | $1.69 |

### Mary Garden

| | |
|---|---|
| $2.40 Mary Garden Perfume, oz. | $1.75 |
| $3.00 Toilet Water; original 5-ounce bottle | $2.79 |
| $5.50 Mary Garden Perfume; original 2¼-oz. bottle, | $4.98 |

MONDAY ONLY

### Piver's Goods

| | |
|---|---|
| $1.85 Azurea, Floramye or La Trefle Extract | $1.69 |
| $2.10 Azurea, Floramye or La Trefle Eau de Toilette, | $1.89 |
| $1.30 Azurea, Floramye or La Trefle Vegetal | 98c |

MONDAY ONLY

### Richard Hudnut

| | |
|---|---|
| Acrasia Watteau Myra Toilet Water | $2.50 |
| Three Flowers Vanishing Cream | 50c |
| Three Flowers Face Powder, | 75c |
| Three Flowers Toilet Water, | $1.50 |
| Three Flowers Perfume; original package, | $2.50 and $4 |
| Du Barry Perfume; original package | $5.00 |

### Eastman Brownie Cameras At Cut Prices



| | | | |
|---|---|---|---|
| No. 2 Brownie Camera | $2.49 | No. Folding Autographic Brownie | $8.98 |
| No. 2A Brownie Camera | $3.49 | No. 2A Autographic Brownie | $9.98 |
| No. 3 Brownie Camera | $4.49 | No. 2C Folding Autographic Brownie | $13.49 |
| No. 3A Fold. Autograph. Brownie | $14.98 | No. 2C Brownie Camera | $4.98 |

KODAK DEVELOPING AND PRINTING
GOOD WORK AND PROMPT SERVICE

If you bring your films in to be developed or printed before 10 A. M. you can have them the same day.

### A BIG CYRANO SPECIAL!

| | |
|---|---|
| Compact Cake Cyrano Rouge | 35c |
| Cake Violet Cyrano Toilet Soap | 25c |
| Box Violet Cyrano Face Powder | 50c |
| Total Regular Value | $1.10 |



Sale Price, These 3 for 69c

### $1.00 Aspirin Tablets (Bayer's) 87c
### $1.00 Aspirin Capsules (Bayer's) 97c

| | | |
|---|---|---|
| $3.00 Icy-Hot Bottles, Pint Size, $1.69 MONDAY | $2.00 Hughes' Ideal Hairbrushes, No. 66 $1.39 MONDAY | Blue Ribbon Malt Extract, 79c 3 for $2.25 MONDAY |
| Scott's Emulsion, 47c, 94c MONDAY | $1.00 VINOL, 73c MONDAY | $1.00 Parke-Davis American Oil, 62c MONDAY |
| Palmolive Soap, 83c Per Dozen MONDAY | 60c Forhan's Tooth Paste, 39c MONDAY | 50c Pebeco Tooth Paste or Java Rice Face Powder, 32c MONDAY |

WE RESERVE THE RIGHT TO LIMIT QUANTITIES

**FOR MONDAY**

| | |
|---|---|
| $1.00 Spring Maid Perfume, oz. | 73c |
| $1.00 Spring Maid Toilet Water, | 79c |
| 75c Purple Azalia or Jickey Perfume, ounce | 53c |
| 50c White Rose, Espanita, Lilac, Jockey Club, Easter Lily Perfumes, ounce | 33c |
| $1.00 Allan's Janice or Soul Kiss Perfume, ounce | 73c |
| $1.25 White Rose or Bernice Perfumes, ounce | 98c |
| $2.00 Rieger's Garden Queen, Mon Amour or Sweet Kiss Perfumes, ounce | 98c |
| $1.25 Imported White Rose or Bernice Perfumes, ounce | 98c |
| 60c Daggett & Ramsdell's Cream, | 38c |
| $1 Daggett & Ramsdell's Cream, | 69c |
| Theatrical Cold Cream, lb. can, | 48c |
| 60c Mary Garden Talcum | 39c |
| 50c Sanitol Tooth Paste | 27c |
| Wilson's Corega, 27c, 48c, | 77c |

**FOR MONDAY**

| | |
|---|---|
| 35c Senreco Tooth Paste | 23c |
| 50c Djerkiss Face Powder | 37c |
| 60c La Blache Face Powder | 45c |
| 50c Hind's Honey and Almond Cream | 34c |
| Williams' Talcum, all odors, | 12c |
| Father John's Medicine, | 47c, 94c |
| Farr's Hair Restorer | 83c |
| Fellow's Syrup of Hypophosphites | 83c, $1.19 |
| Lysol | 19c, 39c, 79c |
| Miller's Antiseptic Oil, | 21c, 42c, 83c |
| Mennen's Shaving Cream, | 35c |
| Re-Nu-It, Jetum or Colorite Straw Hat Dyes | 19c |
| $1 Mahdeen Hair Tonic | 72c |
| Newbro's Herpicide | 37c, 73c |
| Mentholatum | 18c, 37c, 73c |
| Nujol | 42c, 83c |
| 60c Pinex Cough Remedy | 39c |
| Palmolive Shaving Cream, | 23c |
| Sal Hepatica | 23c, 45c, 89c |
| Wampole's Cod Liver Oil | 72c |
| Williams' Shaving Stick, holder top | 23c |

### All This Week
GUARANTEED
### Rubber Goods Sale

$2.50 Omega Red Hot Water Bottle, guaranteed,
**$1.29**

$3.00 Maderite 3-quart Fountain Syringe,
**$1.39**

$1.50 Regal Red Rubber Fountain Syringe,
**79c**

$3.00 Velvet combination Hot Water Bottle and Syringe, guaranteed red rubber,
**$1.49**

### Jonteel Preparations

Combination Cream; it nourishes, softens and whitens the skin, 50c

Face Powder; its fragrance captivates; odor of 26 flowers adds a pearly clearness to the skin; shades white, brunette and flesh ..... 50c

Odor Jonteel; the fragrance of this Toilet Water captivates and is irresistible; original bottle.. $1.50

### Roger & Gallet

| | |
|---|---|
| $1.45 Violet de Parme Toilet Water, | $1.32 |
| $1.90 Violet de Parme Toilet Water, | $1.79 |
| $2.40 Violet de Parme Toilet Water, | $2.23 |
| $1.75 Vera Violetta Toilet Water, | $1.53 |

MONDAY ONLY

### Houbigant's

| | |
|---|---|
| $3.75 Ideal Perfume, original package of one ounce | $3.59 |
| $7.25 Ideal Perfume, original package of two ounces | $6.98 |
| $6.50 Ideal Toilet Water, original bottle | $6.28 |

MONDAY ONLY

### Djerkiss

| | |
|---|---|
| $1.75 Djerkiss Perfume, original package of one ounce | $1.59 |
| $2.50 Djerkiss Perfume, original package of 1½ ounces | $2.23 |
| $1.25 Djerkiss Vegetal | 98c |
| $3.00 Djerkiss Eau de Toilette, 6½-ounce bottle | $2.79 |
| $1.50 Djerkiss Perfume, oz., | $1.19 |

MONDAY ONLY

For Monday

| | |
|---|---|
| Horlick's Malted Milk, Hospital, $2.69 | Nestles Food Hospital, $2.39 |
| Dryco Milk, Hospital, $2.37 | 1 lb. Gum Camphor, $1.49 |
| 1 lb. Moth Balls or Flakes, 13c 2 lbs. 25c | Pinkham's Vegetable Compound, 79c |

| | | |
|---|---|---|
| $1.10 Nuxated Iron, 67c 3 for $2.00 | For Monday 40c Castoria (Fletcher's) 25c | Caldwell's Syrup Pepsin 37c & 73c |
| Mulsified Cocoanut Oil 37c | Baume Analgesique (Benque) 49c | Bromo Seltzer 19c, 38c & 75c |



### Your Easter Corset Should Combine STYLE, COMFORT, HEALTH

The Perfecto Health Corset in St. Louis at our store only. Priced no higher than ordinary corsets. Private fitting rooms—expert service.

### FREE!

**A 35c Bottle of Soul Kiss Perfume**

With each purchase of any of the following Soul Kiss Toilet Articles:

| | |
|---|---|
| Soul Kiss Talc | 25c |
| Soul Kiss Tooth Paste | 25c |
| Soul Kiss Lip Stick | 25c |
| Soul Kiss Face Powder | 50c |
| Soul Kiss Face Cream | 50c |
| Soul Kiss Cold Cream | 50c |
| Soul Kiss Massage Cream | 50c |
| Soul Kiss Rouge | 50c |
| Soul Kiss Toilet Water | $1.50 |

GOOD THIS WEEK ONLY AT
**WOLFF-WILSON DRUG CO.**

UNION FURNITURE CO. — 805-7-9 FRANKLIN AVE

# A REFRIGERATOR BARGAIN THAT WILL STIR ALL ST. LOUIS

# SENSATIONAL INTRODUCTORY SALE of Randall Vacuum Principle ALL WHITE REFRIGERATORS

**To Introduce These Marvelous Ice Saving Refrigerators in St. Louis We Offer One Carload, Only, at About ½ Price. The Manufacturer Stands the Loss.**

The Union Furniture Company scores a great triumph. We were appointed exclusive distributors in this district for the celebrated all-white Randall vacuum principle Refrigerators. This is a mighty scoop for this live, progressive store. It means that you can come to the Union and secure a Refrigerator that revolutionizes the manufacture of Refrigerators and guarantees a saving of 30 per cent in ice over any other Refrigerator in the world. To introduce them to the St. Louis public, the manufacturer has made a tremendous price concession, which enables us to offer these Refrigerators, while a carload lasts, at about one-half price, $39.75. The regular price after this introductory quantity is gone will be $75.00.

The principle upon which this Refrigerator is built is that a confined wall of circulating air, and an inner wall of dead air, is the best insulation known to science. That is why the Randall is built of highest quality refined lumber which is water-proofed in the making and also in the board form. This refined wood fibre is not porous like wood. Air cannot pass through it. It has no grain, therefore it will not crack, warp, and because it water-proofed will never become soggy or rot, and will not absorb or give off odors.

## Built Like a Vacuum Bottle

The Randall has a seamless enameled interior. This enamel is a hard non-absorbent proof surface, absolutely sanitary, no cracks or crevices to hold the dirt. The exterior of the Refrigerator is all-white enamel, and is guaranteed not to chip, crack or peel under any conditions. By actual test, boiling hot water was poured over the exterior and interior finish. After it was dry it was found that the enamel was in just as good condition as before the test. It is the finest Refrigerator in the world today, and is offered at less than the price you would have to pay for a smaller inferior oak finish Refrigerator.




**Think of It! Large 115-lb. Ice Capacity**

**All White Outside and Inside**

**SIDE ICER REFRIGERATOR**

**Liberal Credit Terms** $39.75

This is a large-size Refrigerator; will actually hold 115 lbs. of ice. It is all white enamel outside and inside. The corners are bound with metal strips, which are made of zinc, copper plated, then nickeled, and are absolutely guaranteed not to rust or tarnish. The hinges and latches are cast brass, heavily nickel plated. The outside measurements are 34 in. wide, 54 in. high and 19 in. deep. The ice chamber is 24 in. high, 15 in. wide and 14 in. deep. It has four nickeled wire shelves, which will not rust.

**These Refrigerators Will Sell For $75 After This Car Is Sold—Get Yours Now**

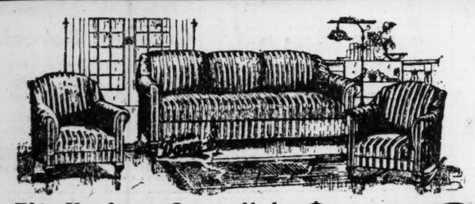
You cannot grasp the immensity of this opportunity until you have priced ordinary Refrigerators elsewhere and compared them with the high quality of this Refrigerator. You will find that this is a once-in-a-lifetime chance to buy a real bargain such as is seldom ever offered. This Refrigerator is not an experiment. It has been tested and found not wanting by the Randall company for the last five years. It has proven itself a hundred times over. At the sensationally low price quoted, these Refrigerators won't last long, so get yours Monday.



*This Fine American Walnut*

**$250 DINING-ROOM SET** $132

A magnificent Queen Anne Period Set at a 1912 price, finished in a rich American walnut, beautifully decorated with curl walnut panels and carved ornaments; finely constructed; large size buffet, 6 ft. extension table and 6 high cathedral back leather seat chairs; china closet extra. Sale at



*This Handsome Overstuffed*

**$285 LIVING-ROOM SET** $166

An elegant luxurious overstuffed living room set at a reduction of nearly 50%; finest loose cushion upholstering, spring bottoms, backs, arms and cushions, covered in beautiful tapestry, extra long 72-inch davenport, deep chair and rocker. Sale at only



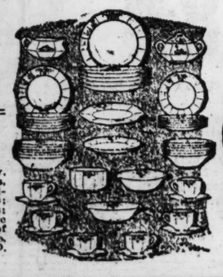
**$50 DINING TABLE AND FOUR CHAIRS**

A splendid quality six foot extension table, finished in a beautiful quartered oak, and four solid oak rocco, leather seat chairs to match at the sensationally low price of $33.00. You cannot afford to pass up this bargain. You must be sure to see this rare value early Monday. $33

Easy Credit Terms

$12.00 42-Piece **DINNER SETS,** $7.95

95c Cash 50c Weekly



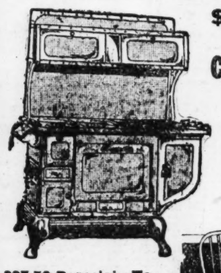
These high quality, 42-piece Dinner Sets, with beautiful gold-banded decorations; all large-size pieces; 95c cash and 50c weekly buys one of these sets. No phone, mail or C. O. D. orders.

**$17.50 LIBRARY TABLE,** $10.65



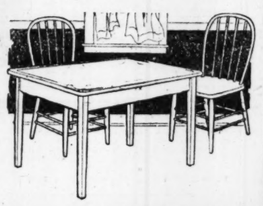
$1 Cash 50c Weekly

Beautiful French leg Library Tables, superbly finished and well constructed; regular $17.50 values, priced in this sale for only $10.65.



**$175 Large, Full-Size Blue Porcelain Combination RANGE** $98

The biggest combination Range bargain ever known—not a small but a full-size Range, with 4 coal holes and 4 gas burner cooking surface and 18-inch oven—it's all-blue porcelain throughout—cooks and bakes with coal or gas—you must see this great bargain.



$27.50 Porcelain Top Table and 2 Chairs $15.75

All-white porcelain top Table and 2 white enameled chairs—on sale at only $15.75.

50c WEEKLY

**KitchenCabinets**

**Rare Savings!**

$39.75 Kitchen Cabinets — Large size Cabinets with sifter flour bin, spice jars, large cupboard space; has all the latest improvements. On sale at ..... $21.75

$57.50 Kitchen Cabinets — Made of solid oak, roll curtain door, sifter flour bin, glass sugar jars, spice jars, sliding aluminum table top, etc. On sale at ..... $33.25



**Beds and Bedding Sacrificed**



$21.50 STEEL BED—Full size—massive, continuous post design—finished in English gold lacquer—an extra special value at only ..... $11.75

$10.75 COTTON AND FELT MATTRESSES—Full 45-lb. weight—art ticking—roll edge—heavily tufted—see it—on sale at only ..... $5.95



**THIS $650 COMPLETE HOME OUTFIT** $355

Here is the peer of all home outfit values. March and April bridal couples grasp this opportunity to purchase a complete 3-room outfit of magnificent quality Period Furniture at an irresistible low price. If you want a beautiful home, see this outfit Monday. You'll be amazed at the exquisite appearance and high quality of the Furniture shown. This outfit consists of your choice of kitchen, bedroom and dining room, or kitchen, dining room and living room or kitchen, bedroom and living room.



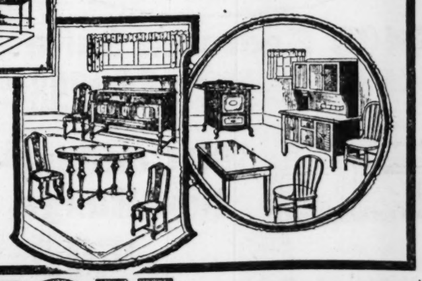
**$3.50 Weekly Pays for This**

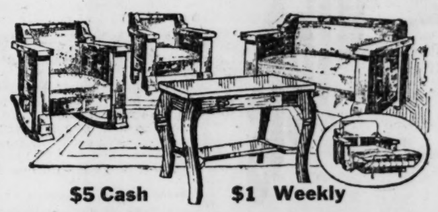
**Living Room** Consists of a massive 3-piece davenette suite, upholstered in genuine rocco leather. The divan opens into full-size bed, complete with massive library table.

**Bedroom** Consists of magnificent Tudor period design bedroom suite, in American walnut finish spring and mattress.

**Dining Room** Consists of an extra large size William and Mary period set, large buffet, 6-foot extension table and 6 cathedral-back, leather-seat chairs.

**Kitchen** Contains a large gas stove, white porcelain-top kitchen table, two white-enameled chairs, latest improved kitchen cabinet and 20 yards of floorcovering.





$5 Cash $1 Weekly

**$125 Davenette Set** $55

*With Library Table—All for*

Compare values—see this Set tomorrow—you'll find out that the Union is underselling all St. Louis. A massive Set—sturdily constructed, superbly finished and upholstered in genuine brown Spanish rocco leather—divan opens into full-size bed, chair, rocker and massive library table to match. Sale at



*Bow-End Bed, American Walnut*

**$235 Bedroom Set** $122

Think of it—6 months ago you had to pay over $200 for a Bow-End Period Set—Monday at $122 you can secure a beautiful American Walnut Set—designed in the Queen Anne period—beautifully decorated with carved ornaments—Set comprises large dresser, BOW-END bed and chifforette—toilet table extra. Sale at



50c WEEKLY

**$19.75 Cedar Chest**

A splendid skirt length size Cedar Chest—neat design—made of genuine Tennessee red cedar—sale at ..... $11.50

$40 Solid Oak **Chifforobe** $22.90

$2.00 Cash 50c Weekly

Just a limited quantity of these solid oak Chifforobes finished in a beautiful golden oak. Has five drawers, hat compartment, and large clothes hanging compartment. A well-made Chifforobe at the ridiculously low price of $22.90.



We Are Agents for **SIDWAY Baby Carriages**

We carry a complete line of Sidway Baby Carriages, Strollers and Go-Carts—all the latest colors and designs are represented—priced very reasonable.

EASY TERMS

**RUGS—at deep price cuts**

$15.00 9x12 Seaweave Rugs—In many handsome patterns; heavy quality, and will give lasting service. See them at this low sale price of ..... $8.95

$39.75 9x12 BRUSSELS RUGS—A splendid quality Rug in a very pretty pattern; will give lasting service; only a limited number in stock; while they last on sale at ..... $27.50

$54.50 9x12 AXMINSTER RUGS—High-piled Wool Rugs, in very handsome patterns; a rare bargain at the special sale price of ..... $32.75



# UNION FURNITURE COMPANY

# 805-7-9 FRANKLIN AVE.

ADVERTISEMENT

# TURN HAIR DARK WITH SAGE TEA

**If Mixed with Sulphur It Darkens So Naturally Nobody Can Tell.**

The old-time mixture of Sage Tea and Sulphur for darkening gray, streaked and faded hair is grandmother's recipe, and folks are again using it to keep their hair a good, even color, which is quite sensible, as we are living in an age when a youthful appearance is of the greatest advantage.

Nowadays, though, we don't have the troublesome task of gathering the sage and the mussy mixing at home. All drug stores sell the ready-to-use product, improved by the addition of other ingredients, called "Wyeth's Sage and Sulphur Compound." It is very popular because nobody can discover it has been applied. Simply moisten your comb or a soft brush with it and draw this through your hair, taking one small strand at a time; by morning the gray hair disappears, but what delights the ladies with Wyeth's Sage and Sulphur Compound, is that, besides beautifully darkening the hair after a few applications, it also produces that soft lustre and appearance of abundance which is so attractive.

ADVERTISEMENT

"They WORK while you sleep"

# Cascarets

Take one or two Cascarets occasionally to keep your liver and bowels active. When bilious, constipated, headachy, unstrung or for a cold, upset stomach, or bad breath, nothing acts so nicely as Cascarets. Children love them too. 10, 25, 50 cents.

ADVERTISEMENT.

# INGROWN TOE NAILS

Nail Turns Out Itself if you Toughen Skin Underneath

A few drops of "Outgro" upon the skin surrounding the ingrowing nail reduces inflammation and pain and so toughens the tender, sensitive skin underneath the toe nail, that it can not penetrate the flesh, and the nail turns naturally outward almost over night. "Outgro" is a harmless, antiseptic manufactured for chiropodists. However, anyone can buy from the drug store a tiny bottle containg directions.




Don't cough and choke. Deans—the first mentholated cough drops have just the necessary menthol to give instant relief from irritation after smoking. They stop coughing and make breathing easy.

Harmless, sure and very pleasant. Menthol is recognized by nose and throat specialists as an excellent healing agent. Deans are as carefully compounded as a prescription.

DEANS MENTHOLATED COUGH DROPS

## WALTER B. STEVENS WRITES OF FAMOUS MISSOURI TAVERNS

Continued From Page 16.

Glasgow Hotel, and will leave the day after tomorrow, as it is too good for our purses.'

"John Graves kept the first tavern in Chillicothe. One day a commercial traveler grumbled about the cooking. Graves caught the critic by the collar, jerked him out of his chair at the table, and kicked him out the front door.

"'The blamed skunk,' he said, 'insulted my boarders, and I won't stand for it. My boarders eat my fare and like it; and when a man makes fun of my grub, it is the same as saying they haven't sense enough to know good grub from bad. I am bound to protect my boarders.'

**Swore and Asked Blessing.**

"Stagestand keepers, the tavern men were called where the stages made their regular stops. Hampton Ball said that Kenner of Paudingville was one of the most famous. He could play a fiddle that would almost make the trees dance. He was jovial and generous and one of the most profane men I ever knew. He did not mean to be profane, but he swore almost as readily as some people whistle. Although he ran a public house there was never any meal served at his table on which he did not ask the blessing. The great pioneer Methodist, the Rev. Andrew Monroe, stopped at Kenner's house. The stage coach driver suggested that Kenner ask Parson Monroe to say the blessing.

"'No,' said Kenner, 'I ask my own blessings at my own table.' And he did. On another occasion, in a single breath, Kenner concluded the blessing thus, 'And for all these blessings we thank Thee O Lord, amen; kick that blamed dog out from under the table.'

"Tavern keeping was honorable and tavern keepers were honest in Missouri, as a rule. The exceptions were so notable as to be long remembered. On the old Boone's Lick road where it ran through the northern part of Callaway, a man named Watson kept tavern. He made a great deal of money for a few years. Travelers could not understand why their horses seemed to fail in appetite when they put up at that tavern. After a long time it was discovered that the tavern keeper rubbed grease in between the rows of kernels on the corn cobs to such an extent that the horses left much of the corn untouched.

**Couldn't Fool Him.**

"Weed Marshall furnished 'entertainment' at Mayview for 29 years. Marshall was courteous, but it did not do to presume upon his good nature. A young traveling man left a call for three o'clock in the morning, and in a rather unpleasant manner impressed the importance of it. Marshall had no night clerk, and sat up to make sure that the guest did not miss the train. At three o'clock to the minute he pounded on the door. A grunt was the response.

"'Get up,' shouted Marshall. 'It's three o'clock.'

"'I've changed my mind,' growled the traveling man. 'I'm going to stay and take a later train.'

"'No, you're not,' said Marshall. 'Confound you. You get up and get out this minute. You can't fool me.' And the young man left on his early train.

**Tavern Keepers Esteemed.**

"In Northeast Missouri, at Bloomington, Squire Absalom Lewis kept tavern in what was the first house in that part of the State, with the chimneys inside of the walls. Squire Lewis came honestly by his judicial title. For years he entertained the Judge and the lawyers and the clients during court sessions. A rule of the tavern during this periodical congestion of patronage was that only the Judge could have a bed by himself. From years of close association with his guests, Lewis came to have such familiarity with law and practice that he was prompted to run for Justice of the Peace. When a tavern keeper went out for office he was generally successful, such was the esteem in which the vocation was held by Missouri constituencies. Squire Lewis was elected and proceeded to administer justice according to his previous observations. In one of his earlier cases he was called upon to pass upon many objections raised by opposing counsel. With strict impartiality, the squire ruled in favor of the lawyers alternately. But at the end of the trial, two consecutive rulings were made in favor of the plaintiff.

"'Look here!' said the lawyer for the defense, 'Squire, you decided for the other side last time, and this was our time to get the decision.'

"'I know how I done,' said the squire, with dignity. 'In order to be fair to you fellows, I give half the pints to the plantiff and half to the defedant, and never put one single pint for myself till the close of the case. And then you kick! Seems to me you don't appreciate fair treatment.'

**Whipped Lawyer for Contempt.**

"Squire Lewis believed in upholding the dignity of his court. On one occasion he left the bench and whipped a lawyer for contempt.

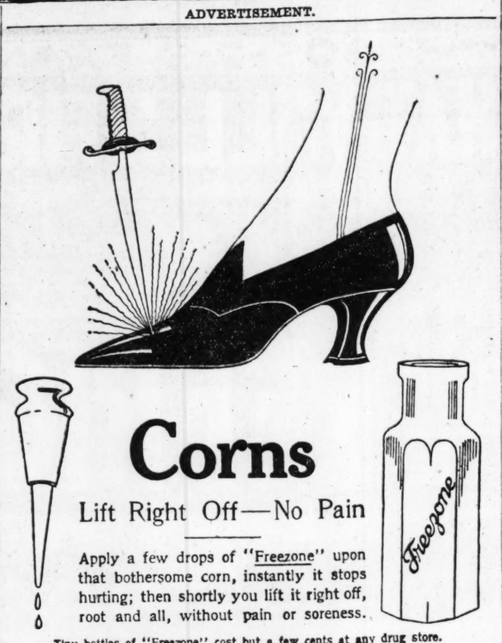
"What happened at the old Glenn house in Paris furnished the ground for a church trial which agitated a large section of Missouri when the church was divided on the question of dancing. David Peavy, known from the Mississippi to the Missouri, was the first landlord, the tavern then consisting of a combination log and frame structure. His sign announced the usual 'Entertainment for Man and Beast.'

"There was the bell on the post in front of the tavern. When a traveler rode up on a horse Uncle Davy went out to greet him, and rang the bell as if to call a stable boy. After the guest had gone inside the landlord took the horse to the stable and attended to it. The ringing of the bell for a mythical stable boy was a harmless bluff.

"After Peavy, the tavern was kept by Anderson Woods, a Baptist

Continued on Page 20.

ADVERTISEMENT.




# Corns

Lift Right Off—No Pain

Apply a few drops of "Freezone" upon that bothersome corn, instantly it stops hurting; then shortly you lift it right off, root and all, without pain or soreness.

Tiny bottles of "Freezone" cost but a few cents at any drug store.




*My hat won't fade—I've used* **Jetum**

—now I have a sun and waterproof hat, changed from my last year's straw hat. It looks new and really stylish.

**Jetumize Your Last Year's Straw Hat**

to a bright popular color—or restore its original color with Hi-Gloss. It's easily done and so economical. Get a bottle today at your druggist's or department store at once.

**Jetum Company Chicago**

*Jetumize your old shoes, belts and wickerware for longer service.*

**14 New Color**

| | | |
|---|---|---|
| Red | Khaki | Violet |
| Grey | Glossy-Black | Brown |
| Purple | Yellow | Dull-Black |
| Navy Blue | Green | Light Blue |
| Hi-Gloss | | Tan |

**GUARANTEED SOLID 15c Gold Lodge Emblems**

The greatest value ever offered. A solid gold Lodge Emblem worth 50 cents for 15 cents. Cuts show the actual size. Every one is fully guaranteed to be solid gold, not plated, filled or stiffened, but genuine solid gold through and through, hard enameled in color and mounted on a metal screw with safety nut. Every one will be sold with the distinct understanding that the money will be refunded if any jeweler will sell one as good for less than 50c. Larger size, $1.50 value, 35c.

If you can't call, order by mail, 5c extra.



**Goldman & Cuquet Jewelry & Optical Co**

609 LOCUST ST.

During 1920, the POST-DISPATCH printed 110,199 REAL ESTATE and FARM ADS—5581 more than its nearest competitor and more than NINE times as many as the TWO other St. Louis newspapers COMBINED.




HOMES—city, suburban or on the farm—are advertised in the POST-DISPATCH Real Estate columns.

WE GIVE AND REDEEM EAGLE STAMPS

# In this March Sale

*You Will Find, as Never Before, So Much Good Furniture at Great Reductions*

Every piece of furniture in our store is offered at greatly reduced prices—prices we believe no other house will make on such quality merchandise. Lower prices are demanded. Here they are! Come and get them. Our guarantee is most liberal and our selling service helpful. Come to the home of unusual furniture values.

Cash or Credit — Cash or Credit.

# THE HUB

**N. W. Cor. Washington Av. and 9th St.**

*Easy Credit Terms Gladly Arranged on Any Purchase*

# You'll Save Money at the Hub

WHEN you purchase anything at the Hub you get the benefit of one of the largest and most complete stocks in the city to select from; the certainty of the lowest possible prices, and the privilege of paying for your purchase in the way that suits your convenience. Our reputation is your guarantee of satisfaction.

*We Sell on Easy Terms of Payment*



**Three-Piece Fiber Suite** REDUCED TO **$72.25** Choice of brown and frosted brown colors. Pieces may be purchased separately.

**Large Arm Rocker,** Upholstered seat and back, **$18.75**

**Arm Chair, $18.75**

**Large Settee, $34.75**

## Sensational Offer of Floor Lamps

Values $35 to $45 — **$24.50** — Values $35 to $45

A splendid value at regular price—but a sensational offer at the wonderfully low price of $24.50 complete.

All Lamps are handsomely turned in many beautiful designs—hand-polished mahogany finish. Massive posts, 24 and 26 inch exquisite silk shades in many varieties of shapes, styles and colorings. Wired complete with two-light Benjamin pull-chain clusters. Lamp and shade complete, $24.50.

**The Shades** are made of rich silks, beautiful brocades and novelty silks, in the wanted styles, pleated, shirred and plain effects, finished with silk and chenille fringes, seams finished with fancy braids.




The Sensation of St. Louis

**$275 Cane-Back Living-Room Suite**

Just Like Cut for Only **$149.75**



Rocker is very massive; highly polished; loose cushion seat.

Massive arm chair; loose cushion seat.

Three-piece Suite with full cane back; beautifully finished in mahogany; spring loose cushion seats and extra pillows; upholstered in mulberry silk velour. Nowhere in the city will you find such a Suite at this price. **$149.75**



**$40 REED CARRIAGES**

**$24.50**

Large, massive Carriages with fancy reed body and hood; tan, brown, gray and natural finish. These are floor samples and are worth up to $40.00.



**$90 Cabinet Gas Range**

**$59.75**

Constructed of finely finished non-rusting steel—legs, base and front of body are baked with beautiful gloss enamel—no blacking required. White enameled oven and broiler doors—nickel trimmed—large 18-inch oven—large warming closet—every one guaranteed.



**$262 DINING-ROOM SUITE, $178.75**

A Suite that is unmatchable in every respect. Suite consists of 60-inch buffet, William and Mary design, Jacobean finish; a quarter-sawed oak 54-inch round-top table which extends to 6 feet and six solid oak Spanish leather-seat chairs, which match in detail of design and finish. The china closet may be purchased separately. To fully appreciate this wonderful value, an inspection and comparison should be made.



**$75.00 Solid Oak Chifforobe**

**$39.75**

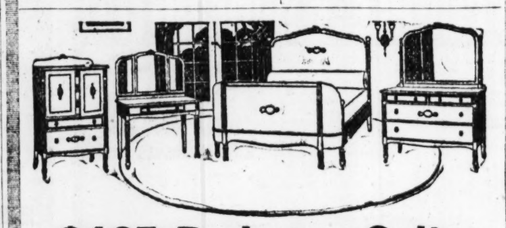
Nowhere will you find such a fine piece of furniture at the price. Built of solid oak, quarter-sawed oak front; has three large and two small drawers, large clothes closet and extra large swinging mirror. To those that appreciate fine furniture this will appeal.



**Genuine Porcelain Refrigerator**

Sanitary **$49.75** Cleanable

Built of kiln-dried hardwood and very finely finished. All inside parts removable. Has 10 walls of insulation, wire shelves, patent water trap, removable from the inside; nickel-plated locks and hinges and one-piece porcelain chamber.



**$465 Bedroom Suite**

This is very high-grade Suite of genuine American walnut; very finely constructed and finished; handsome bow-foot bed, large dresser, chiffonette and dressing table with triplicate mirrors. The handsomest 4-piece Suite in the city for the price. **$298.50**

**$100 Seamless Wilton Velvet Rugs**



A special purchase of these fine Rugs enables us to offer you the best Rug bargain of the season—full 9x12 size—in a large assortment of patterns and colors.

**$59.75**

**9x12 Wool and Fiber Rugs,** A specially good Rug for the bedroom—assorted patterns in the 9x12 size. They are reversible, and can be used on both sides. **$9.75**

**36x72-Inch Art Rag Rugs,** Imported Japanese Art Rag Rugs, in a beautiful assortment of colors—splendid for bath or bedrooms. **$3.95**

**9x12 Imported Grass Rugs,** An excellent opportunity to buy a good Rug cheap—just the Rug for sun parlors—artistic designs—in a variety of pretty patterns. **$10.75**

**Linofelt Floorcovering, Per Yard** The best Felt Floorcovering on the market—soft and pliable—will not crack—large assortment of patterns. **69c**

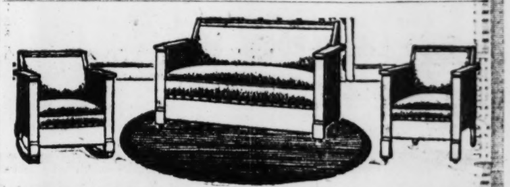
**9x12 JAPANESE MATTING RUGS, $5.95**

A splendid assortment of these fine imported Rugs; 9x12 size—woven patterns; in blue, red and green.



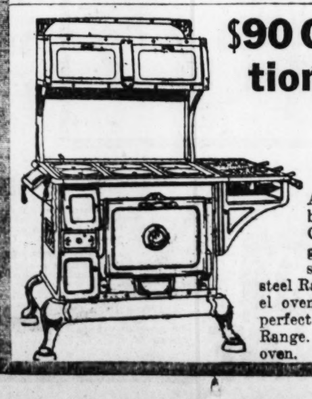
**THREE-PIECE LIVING-ROOM SUITE**

Reduce the high cost of living—buy one of these beautiful Living-Room Suites—3 pieces, built of solid oak in the fumed finish—very strongly constructed. Suite consists of large armchair and rocker with spring seats, upholstered in Spanish Chase leather. The table is strongly made and beautifully finished..... **$21.75**



**$90.00 Davenette Suite, $52.50**

Special Davenette Suite in fumed oak finish, with heavy frames, upholstered in heavy quality Spanish Chase leather. The davenette opens out into a full bed, and is so constructed to hold all bedding when closed. The chair and rocker are very massive and have easy, comfortable springs.



**$90 Combination Range**

**$59.75**

A Range that you will be pleased to own. Cooks and bakes with gas and coal—two stoves in one. Heavy steel Range, with white enamel oven door. Guaranteed a perfect cooking and baking Range. Has a large 18-in. oven.

**$45.00 Oak Kitchen Cabinet**

**$28.50**

Sold on Easy Terms of $1 a Week



Made of solid oak in the golden finish, very strongly built. Has large flour bin and sifter, and large roomy china closet top for dishes. Easy rolling curtain front, aluminum sliding top, large utensil cupboard, bread and cutlery drawer.

This Cabinet will surely please you and the price is the lowest to be found.

# FLOWERS

## *The Easter Greeting, Beautiful and Fragrant*

Your Florist will take delight in showing you a wonderful assortment of cut flowers and flowering plants especially grown for Eastertime.

By no other means could you convey your Easter Greetings more acceptably or more graciously than by lovely and sweet-scented flowers.

### Cut Flowers

Easter Lilies, Carnations, Roses, Sweet Peas, Lilies of the Valley, Violets, Narcissi, Orchids, Calendulas

### Flowering Plants

Easter Lilies, Roses, Hyacinths, Tulips, Jonquils, Cinerarias

## *"Say it with Flowers"*


**TOM CARR**
*Florist*
Cut Flowers and Funeral Designs
Plants, Seeds and Bulbs
**Union Market**
Olive 3769

*Pieper's Plants and Flowers Please*
**Pieper Floral Company**
Funeral Designs a Specialty
Auto Delivery
Conservatory and Greenhouse
2716 and 2718 North Grand Avenue
Lindell 539—Central 5992

**CHAS. BEYER**
**3619 South Grand Avenue**
Cut Flowers and Blooming Plants of All Kinds for Easter Greetings
Sidney 143 Victor 999

**Windler's Flowers**
**2300 South Grand Avenue**
Grand 127 Victor 1895
*Member Florists' Telegraph Delivery*
**ED. GUNTLY**

**JOS. WITEK**
*Florist*
For Best Selections of Plants and Cut Flowers See Us
*Members Florists' Telegraph Delivery*
**4744-48 McPherson Avenue**
Forest 2930, Delmar 3258R

**Madeline Carroll**
**Florist**
*Designing a Specialty*
**241 North Euclid Avenue**
Forest 1030

"Say it with Flowers"
**FRED. H. WEBER**
*Florist*
Taylor and Olive
Forest 582-561
Delmar 768

**BERGSTERMAN FLORAL COMPANY**
**3117 South Grand Avenue**
Both Phones

**GRIMM AND GORLY**
**712 Washington Avenue**
Olive 500 Central 5000

**Easter Lilies**
VANDERVOORT'S will have a large display of healthy, blooming Easter Lily Plants for Easter. It is advisable to place your order as soon as possible.
*We Feature for the Easter Season*
Blooming Plants in large assortment.
Special Baskets, artistically filled, priced $6.00 up
Special Easter Boxes of assorted Spring Flowers, priced $2.50 up
Easter Corsages, arranged with fancy ribbon and shield, with flowers of your own choosing. $3.50 up
Dutch Bouquets of mixed Spring flowers. $3.00 up
Floral Shop—Basement.
***Scruggs-Vandervoort-Barney***
St. Louis

**St. Louis Seed Co.**
Seeds, Plants and Bulbs...
**411-413 Washington Avenue**
Main 4860 Central 1277

Downtown Store Now Located Eighth & St. Charles
**Mullanphy Florists** (Incorporated)
3514-20 North Grand Avenue
Tyler 1103 and 1104—Central 4131

*Try Heil for Service With a Smile*
**Paul T. Heil**
*Florist*
**556 Skinker Road**
**Near Delmar**
Cabany 6760

*Any Florist Will Send Flowers By Telegraph to Any Place in the United States*

**Bourdet Floral Company**
Cut Flowers Floral Designs
General Line of Pot Plants
Magnolia and Tower Grove Avenues
St. Louis

## WALTER B. STEVENS WRITES OF FAMOUS MISSOURI TAVERNS

Continued From Page 18.

preacher, and his wife Betsy. The dining room back of the hotel had been for years used for dancing parties. Preacher Woods suspended these parties. Aunt Betsy did not have the same scruples as her husband. When Mr. Woods went away to fill a preaching appointment Aunt Betsy readily yielded to the pleas of the young people and gave permission for a dance. The preacher found a creek too high to cross. He came back when the fun was fast and furious, stood for a few moments looking in at the door and said: 'I can see no harm in that.' But the church authorities disagreed with him, preferred charges and brought him to trial. For some years after that there was no more dancing in the tavern dining room. During more than 60 years the Glenn house was the social center of Monroe County.

**History on Hotel Register.**

"On the register of the City Hotel at Boonville, guests wrote their names, homes, destinations, and information about themselves. The landlord, Edward B. McPherson, was an ardent politician and a frequent contributor to the comments on his register. On Sunday he would enter, 'Let us all go to church.' After one name the landlord wrote, 'Left without paying his bill.'

**Benton Wouldn't Double Up.**

"The signature of Thomas H. Benton appears a number of times on this register, which might seem rather remarkable in view of his antagonism to the outspoken politics of the Whig Landlord, but when the magisterial, as Benton was sometimes called, was questioned about the propriety of stopping with a Whig landlord, he replied: 'Sir, do you think Benton takes his politics into his belly?' When it was suggested that guests double up in time of congestion at a tavern, Benton's reply was, 'Benton sleeps in the same bed with no other man.'

"There were taverns in communities so strongly Whig that Benton would not put up at them. It is a tradition well preserved in Columbia that Benton rode through the university town and went out three miles to a small tavern in the country to pass the night, rather than accept better accommodations where the opposition was so strong.

**All Sorts of People.**

"At the village of Auburn, Judge Fagg relates, Benton, during his losing campaign of 1849, found the tavern of his former friend, Daniel Draper. He was met by the old landlord, and said, referring to himself as usual in the third person, 'You will have Col. Benton with you tonight.' The old man replied, 'Yes, I reckon so; all sorts of people stop here.' Another version of the incident is that Draper, a stalwart Whig, was accosted by Benton as he was chopping wood, and replied, without looking up, 'Get down and hitch your horse. We are not particular about whom we entertain.'

"A Missouri tavern keeper got the bettr of George G. Vest in a match of wits. The occasion was in old

Continued on Next Page.


Holeproof Hosiery



Famous Holeproof Quality at 35% to 45% Lower Prices!

*Staple and fancy styles for men in Pure Silk 75c to $1.50, in Silk Faced 55c to $1.25, in Lisle 35c, in Lusterized Lisle 40c and 50c*

*Women's Pure Silk $1 to $3, Silk Faced 75c and $1, Lusterized Lisle 50c to 75c*

MILLIONS of wearers of Holeproof will be glad to hear that they can get their favorite Holeproof Hose at greatly reduced prices for Spring. For instance, men's socks made of finest quality pure silk are now offered at 75c per pair, and women's stockings made of finest quality pure silk at $1.25 per pair.

But, even though Holeproof prices have been reduced, Holeproof quality remains unchanged. When you buy Holeproof Hose, you still are getting hose that are the equal of any other in style and appearance with twice the durability of most.

HOLEPROOF HOSIERY COMPANY
Milwaukee, Wisconsin

©H. H. Co.



Sidway
TRADE MARK
Reed, Fiber and Collapsible Baby Carriages

PLAYTIME is all the time with baby. For hours each day his buggy is his playground. Roominess and comfort are paramount—in the Sidway Gondola. The full-box mattress is three-piece, one piece having a solid back which can be adjusted to full reclining position. There are ample side pads running full length and the ends are upholstered. Then too the oscillating action of the front axle prevents pitching baby sidewise when going over rough ground, and long resilient springs further aid in making the smoothest kind of sailing. The extra large hood with its rear storm curtain gives thorough protection. Baby's welfare first! But the beauty of this carriage is also striking. The hand woven reed, the corduroy upholstering and the general finish show the highest taste.

*Write for dealer's name and valuable book.*

SIDWAY MERCANTILE CO.
1118 Fourteenth St., Elkhart, Indiana
*St. Louis Office (Wholesale Only)*
1215 Washington Ave.

Rivalling the Sidway Gondola is the Sidweave Pullman Sleeper. The main difference between the two is in the weave. Sidweave is a fibre of extra fine texture woven with a regularity which rivals a fine dress fabric. This carriage has a 3-fold pillow mattress, fixtures for sliding the hood to the desired position, and the body is reversible. An exceedingly practical and attractive vehicle.



Perhaps your baby is now big enough for a Park Wagon. Then here it is—the graceful Sidweave—show-vehicle of park and boulevard. The practicability of this carriage lies in the ability to get the heavier child in and out of it easily. It is very light in weight, too, and easy to handle. It has the famous fine-texture Sidweave fibre. Upholstered in corduroy.





*Sidway reed, wood, fibre and collapsible carriages are made in endless variety by the world's largest manufacturers of baby carriages.*



McClellan
COILS OF COLD
REFRIGERATION



FITS EVERY COOLING NEED
SAVES ⅔ THE COST OF ICE
Hooks Up to Any Box

THE cleanest and at the same time most inexpensive way to keep perishable foods wholesomely good is by means of McClellan iceless refrigeration.

McClellan refrigeration is accomplished with the McClellan refrigerating machine, which when hooked up to any ice box produces a constant, uninterrupted circulation of clean, dry-cold air through the provision chambers, ***at one-third the cost of ice.***

There are more McClellan refrigerating machines in successful use all over the country than those of all other makes combined.

McClellan refrigerating machines are usually operated by a small electric motor, using but a very small amount of electricity. They are automatic in operation and in the control of the temperature inside the storage box. There are five sizes of McClellan refrigerating machines—a size for every cooling requirement of the Home, Market, Hotel, Hospital or other public institution.

**McClellan Guarantee and Service**

The McClellan Guarantee is behind every machine sold. McClellan Service Stations are located in all leading centers and insure the owner a full measure of service.

**McClellan Refrigeration for the Home**

No pans to overflow; no waste pipes to get clogged and permit dirty, waste ice-water to back up into the provision chambers. No spoiled foods or soured milk or cream because the ice ran low. You can freeze ices, and many other frozen dainties, quickly, easily and economically.

*You, as a householder, can buy with confidence from marketmen whom you know preserve the foods you buy from them with a* McClellan *refrigerating machine.*

**McClellan Refrigeration for Meat Markets**

Keep your stock in better, more salable condition and reduce the cost of refrigeration ⅔ with a McClellan refrigerating machine. Hook it up to your present storage box. Go home Saturday nights in the hot weather and be assured that the temperature in your storage box will be even and dry-cold 'till Monday morning. Send in the coupon below and find out more about how to save money and keep your stock in better condition.

**McClellan Refrigeration for Restaurants, Hotels, Cafes, Etc., Etc.**

A McClellan refrigerating machine will save enough on ice bills and in the wholesome preservation of perishable foods to pay for itself in a very short time. Several storage boxes may be served from one machine. Do not depend upon the uncertainties of ice refrigeration any longer. Send in the coupon below, today, and find out all about the McClellan way of refrigerating.

**McClellan Refrigeration for the Florist**

Changing temperatures, inevitable with ice refrigeration, affect the dollars and cents value of your stock tremendously. McClellan refrigeration will keep your stock fresh and in good, salable condition at all times. Sending in the coupon does not obligate you in any way. Do it today.

**McClellan Refrigeration for the Delicatessen**

McClellan refrigeration helps your sales. Hook up a McClellan refrigerating machine to your present ice box and a Refrigerating Show Case, as shown here. In this Case your cold meats, salads and other perishable dainties can be placed on tempting display in perfect condition. Send in the coupon today and learn how you can increase your sales and save money refrigerating the McClellan way.

**See a McClellan At Work**

There are McClellan refrigerating machines at work in your community daily, demonstrating the many reasons for McClellan refrigeration in preference to ice for *all* cooling purposes. Arrange with us for a visit to one of them. No obligation will be attached to your visit and you will be interested, whether you decide to buy or not.

McClellan Refrigerating Co.
421 Franklin Av., St. Louis
M. A. PEISER, Local Manager Olive 2027

McClellan Refrigerating Co.,
421 Franklin Av., St. Louis
Gentlemen:
Without obligation on my part, your representative may call and see me about McClellan refrigeration.
Name .....
Kind of Store .....
Address .....
Phone .....

C.W. ROSSER





ADVERTISEMENT

BIG EATERS GET KIDNEY TROUBLE

Take Salts at first sign of Bladder irritation or Backache.

The American men and women must guard constantly against Kidney trouble, because we eat too much and all our food is rich. Our blood is filled with uric acid which the kidneys strive to filter out, they weaken from overwork, become sluggish; the eliminative tissues clog and the result is kidney trouble, bladder weakness and a general decline in health.

When your kidneys feel like lumps of lead or your back hurts; if you suffer with sick headache or dizzy, nervous spells, acid stomach, or you have rheumatism when the weather is bad, get from your pharmacist about four ounces of Jad Salts; take a tablespoonful in a glass of water before breakfast for a few days and your kidneys will then act fine. The famous salts is made from the acid of grapes and lemon juice, combined with lithia, and has been used for generations to flush and stimulate clogged kidneys; to neutralize the acids in the urine so it no longer is a source of irritation, thus ending bladder disorders.

Jad Salts is inexpensive; cannot injure, makes a delightful effervescent lithia-water beverage, and belongs in every home, because nobody can make a mistake by having a good kidney flushing any time.



ADVERTISEMENT

MAKES A FAMILY SUPPLY OF COUGH REMEDY

Really better than ready-made cough syrups and saves about $2. Easily and quickly prepared.

If you combined the curative properties of every known "ready-made" cough remedy, you probably could not get as much real curative power as there is in this simple home-made cough syrup, which is easily prepared in a few minutes.

Get from any druggist 2½ ounces of Pinex, pour it into a pint bottle and fill the bottle with syrup, using either plain granulated sugar syrup, clarified molasses, honey, or corn syrup, as desired. The result is a full pint of really better cough syrup than you could buy ready-made for three times the money. Tastes pleasant and never spoils.

This Pinex and Syrup preparation gets right at the cause of a cough and gives almost immediate relief. It loosens the phlegm, stops the nasty throat tickle and heals the sore, irritated membranes so gently and easily that it is really astonishing.

A day's use will usually overcome the ordinary cough and for bronchitis, croup, hoarseness and bronchial asthma, there is nothing better.

Pinex is a most valuable concentrated compound of genuine Norway pine extract, and has been used for generations to break severe coughs.

To avoid disappointment, ask your druggist for "2½ ounces of Pinex" with full directions, and don't accept anything else. Guaranteed to give absolute satisfaction or money promptly refunded. The Pinex Co., Ft. Wayne, Ind.



Millions Use "Gets-It" For Corns

Stops Pain Instantly—Removes Corn Completely.

Everybody, everywhere needs to know what millions of folks have already learned about "Gets-It," the guaranteed



End Your Corns With "Gets-It."

painless corn and callus remover. Any corn, no matter how deep rooted, departs quickly when "Gets-It" arrives. Wonderfully simple, yet simply wonderful because all soreness stops with the first application. Get rid of your corn and wear shoes that fit. Biz shoes simply make corns grow bigger. Your money back if "Gets-It" fails. Insist on the genuine. Costs but a trifle everywhere. Mfd. by E. Lawrence & Co., Chicago.



A Wonderful Recipe for Rice Pudding made with Airline HONEY



2-3 cup rice, 1 1-2 cups milk, 1-3 cup Airline Honey, 1-4 cup raisins, Pinch salt, 1 egg, Pinch cinnamon

Clean and boil the rice in salted water (makes 2 cups boiled). Mix all the ingredients in the order given, except the cinnamon. Put into a buttered baking dish, sprinkle with the spice, and bake in a moderate oven until thick and brown. Serve cold.

Write for Airline Honey Book of Recipes

The A. I. Root Co.
Medina, O.
"The Home of the Honey Bees"


Many buy and sell by means of information gained by reading Post-Dispatch Wants.

ADVERTISEMENT

## BIG EATERS GET KIDNEY TROUBLE

Take Salts at first sign of Bladder Irritation or Backache.

The American men and women must guard constantly against Kidney trouble, because we eat too much and all our food is rich. Our blood is filled with uric acid which the kidneys strive to filter out, they weaken from overwork, become sluggish; the eliminative tissues clog and the result is kidney trouble, bladder weakness and a general decline in health.

When your kidneys feel like lumps of lead or your back hurts; if you suffer with sick headache or dizzy, nervous spells, acid stomach, or you have rheumatism when the weather is bad, get from your pharmacist about four ounces of Jad Salts; take a tablespoonful in a glass of water before breakfast for a few days and your kidneys will then act fine. The famous salts is made from the acid of grapes and lemon juice, combined with lithia, and has been used for generations to flush and stimulate clogged kidneys; to neutralize the acids in the urine so it no longer is a source of irritation, thus ending bladder disorders.

Jad Salts is inexpensive; cannot injure, makes a delightful effervescent lithia-water beverage, and belongs in every home, because nobody can make a mistake by having a good kidney flushing any time.

ADVERTISEMENT

## MAKES A FAMILY SUPPLY OF COUGH REMEDY

Really better than ready-made cough syrups and saves about $2. Easily and quickly prepared.

If you combined the curative properties of every known "ready-made" cough remedy, you probably could not get as much real curative power as there is in this simple home-made cough syrup, which is easily prepared in a few minutes.

Get from any druggist 2½ ounces of Pinex, pour it into a pint bottle and fill the bottle with syrup, using either plain granulated sugar syrup, clarified molasses, honey, or corn syrup, as desired. The result is a full pint of really better cough syrup than you could buy ready-made for three times the money. Tastes pleasant and never spoils.

This Pinex and Syrup preparation gets right at the cause of a cough and gives almost immediate relief. It loosens the phlegm, stops the nasty throat tickle and heals the sore, irritated membranes so gently and easily that it is really astonishing.

A day's use will usually overcome the ordinary cough and for bronchitis, croup, hoarseness and bronchial asthma, there is nothing better.

Pinex is a most valuable concentrated compound of genuine Norway pine extract, and has been used for generations to break severe coughs.

To avoid disappointment, ask your druggist for "2½ ounces of Pinex" with full directions, and don't accept anything else. Guaranteed to give absolute satisfaction or money promptly refunded. The Pinex Co., Ft. Wayne, Ind.

## Millions Use "Gets-It" For Corns

Stops Pain Instantly—Removes Corn Completely.

Everybody, everywhere needs to know what millions of folks have already learned about "Gets-It," the guaranteed



End Your Corns With "Gets-It."

painless corn and callus remover. Any corn, no matter how deep rooted, departs quickly when "Gets-It" arrives. Wonderfully simple, yet simply wonderful, because all soreness stops with the first application. Get rid of your corn and wear shoes that fit. Big shoes simply make corns grow bigger. Your money back if "Gets-It" fails. Insist on the genuine. Costs but a trifle everywhere. Mfd. by E. Lawrence & Co., Chicago.




Many buy and sell by means of information gained by reading Post-Dispatch Wants.

## PRIZES ARE AWARDED IN COMPOSERS' CONTEST

Two New York Contestants Share Grand Prize of $5000 for Oratorio "Apocalypse."

By the Associated Press.

COLUMBUS, O., March 19.—All but one of the prizes in the seventh biennial prize competition for American composers of the National Federation of Music Clubs, have been awarded, it was announced here today by Mrs. Ella May Smith of this city, chairman of the American Music Section o fthe national committee, who made known for the first time the names of prizewinners.

The grand prize of $5000 was won by Pauline Arnoux McArthur of New York and Henri Pierre Roche, New York, for a setting of the "Apocalypse," an oratorio. The prize was offered by the National Federation of Music Clubs.

**Cello Prize to Michigan.**

Cello solo prize of $100 was won by Lloyd Loar of Kalamazoo, Mich. The title of his work is "Nocturne." The prize was offered by the St. Cecelia Society of Grand Rapids, Mich., as a memorial to Mrs. Charles B. Kelsey, a former president of the national federation and of the St. Cecelia Society.

Violin solo prize was won by Irene Berge of New York, with a composition entitled "Romantic Andante." The Musicians' Club of Women of Chicago gave the award. Alexander McFadden of Milwaukee, Wis., was given honorable mention.

William Middelschulte of Evanston, Ill., was awarded first honors in the organ solo class, with a work entitled "Chromatic Fantasie, and Fugue." Honorable mention was accorded "Ecstasy" by William Webbe of Summit, New Jersey. The St. Cecilia Society of Grand Rapids offered this prize also.

Mrs. Bessie M. Whiteley of Brooklyn, N. Y., won first honor in the competition for a song with "The Shadders," a poem by Frank R. Stanton. This prize was offered by Mrs. J. R. Custer of Chicago, in perpetuity, the conditions being that the composition must be written by a woman and also a member of the National Federation.

**Honorable Mention.**

Honorable mention was accorded Mrs. Gladys Petit Bumstead of Columbus for her song, "Such a Starved Bank of Moss," a poem by Robert Browning.

Each of the prizes was $100.

No award was made in the "chorus for untrained childrens' voices" competition, for which a prize of $100 had been offered by Mrs. Frances Elliott Clark of Philadelphia, who will continue the prize for the next competition in 1922.

The competition opened October, 1920, and no manuscripts were accepted after December of that year. Since that time the judges have been going over the offerings.

## $1000 OFFERED FOR BEST ESSAY ON JEWISH WORK IN HYGIENE

**Competition Open to Members of Faculties and Students of Universities and Colleges.**

A prize of $1000 for the best essay on "Contributions of Jews to Hygiene" is being offered by the Jewish Publication Society of America of Philadelphia. The prize is from a trust fund established by Jesse W. Gitterman of Boston and Joseph L. Gitterman of New York City in memory of their parents, Henry and Diana L. Gitterman. Similar prizes will be offered from time to time for essays on the history of the Jews or their contribution to modern civilization.

The competition is open to members of the faculties and students of the Jewish Theological Seminary of America, of the Hebrew Union College, of the Dropsie College for Hebrew and Cognate Learning and members of faculties and graduate students of universities in the United States. Professional schools and institutions of research, including hospital, municipal, State and Federal laboratories, are considered as graduate schools of universities.

The essay must be an original work and not one printed or published heretofore; thorough, popular in presentation and expressed in good English. It should not be less than 40,000 words in length or more than 60,000 words. The manuscript must be legibly written or typewritten, on one side of quarto size paper and with ample margins. The manuscript should be addressed to the office of the society at 1201 North Broad street, Philadelphia, Pa., and marked "For the Prize Competition Department." It should contain a sealed envelope giving the assumed name and the real name and address of the competitor. The society will publish the winning essay and will acquire all rights to the essay under the terms of the award. Manuscripts must be in by Nov. 1, 1923.

**Galloway Organ Recital.**

The program for Charles Galloway's free organ recital at 3 o'clock this afternoon at Graham Memorial Chapel, Washington University, consists of Guilmant's Fugue in D, Schumann's Canon in B Minor, Mailling's "Gethsemane," "Rogers' Suite, No. 1; Kinder's "In Springtime," Hollins' "Benediction Nuptiale," and Mailly's "Marche Solonelle."

## WALTER B. STEVENS WRITES OF FAMOUS MISSOURI TAVERNS

Continued From Preceding Page.

Georgetown, once the county seat of Pettis, where Vest, a young bachelor, lived at the tavern while he devoted his time to hunting and fishing and practicing law. Judge Henry Lamm tells the story.

"In 1854, Vest went back to Kentucky and married, bringing his wife to Georgetown. It is said that Vest had nettled his landlord a little by intimating it was unsafe to eat his pies without first pounding on the crust with a knife handle to scare out the cockroaches. Be that as it may, the said landlord, Capt. Kidd, felt no occasion to be otherwise than frank, and, when Vest brought his bride to the house and took him to her for an introduction and proudly asked what he thought of her, Kidd replied: 'By Gum! George! You must have cotched her in a pinch for a husband.'"

**Arrow Rock Tavern Survives.**

"One Missouri tavern has not only survived Missouri's first century of statehood, but, with the marking of historic trails and the promise of good roads to encourage leisurely motor travel, has entered on a new era of popularity. The fame of the tavern at Arrow Rock is growing rapidly with the tourist. Built of brick burned by slaves long before the Civil War, with wide fire places, with solid walnut wood finish, with antlers of Missouri elk, Arrow Rock tavern charms the visitor today. Patriotic women have added relics and draperies. What has been done at Arrow Rock with such popular approval, suggests the possibilities of the renaissance of the Missouri tavern to accommodate the travel by motor certain to develop with paved highways."




Your Easter Cleaning

Let us make your things look new for Easter. You get Master Cleaner service here—always look for this emblem. Return postage paid on out-of-town orders.

LINDELL 2688 DELMAR 528
4273 OLIVE ST.

CLOTHES FASHION CLEANERS

The POST-DISPATCH is the only St. Louis evening newspaper giving Associated Press news service.

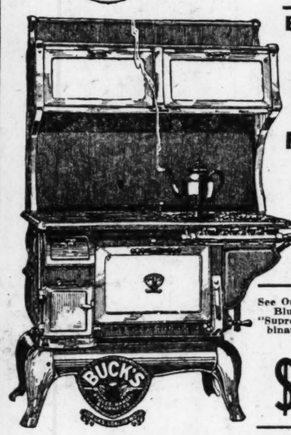
$1 Per Month Buys a

LLOYD BABY CARRIAGE



See our wonderful line of Lloyd Baby Carriages, in all colors. We show Sulkies, Strollers and Carriages of all sizes and prices. See our great special "Stroller" leader for

$24.75




Buy a Beautiful Enamel

BUCK'S Combination Range or Gas Range on Easy Terms TO SUIT YOU

Goldman Bros. Are Agents for Olive St.

See Our Wonderful Blue Enamel "Supreme" Combination Range. Special.

$95

$1 Per Month Buys This Fine

BRASSOID BED



A massively built Brassoid Bed that can never tarnish. No bed at $30 can equal this remarkable value. See it by all means. It will pay you.

ON SPECIAL SALE AT

$19.75

JOIN OUR 500 CLUB!

$1 A Month Buys This Fine Kitchen Cabinet AND ENTITLES YOU TO MEMBERSHIP



Realizing that everyone does not want the cheapest Kitchen Cabinet obtainable, we place on Special Sale, by means of our 500 Club Plan—$1.00 per month—this fine Kitchen Cabinet. Made of solid oak throughout; has full sliding nickeled top, big flour bin with sifter, glass jars, cutlery drawers, metal cake and bread box, metal pot and pan racks, bread board, art glass doors, etc. It will pay you to investigate our wonderfully low prices.

$39.75

GOLDMAN BROS.

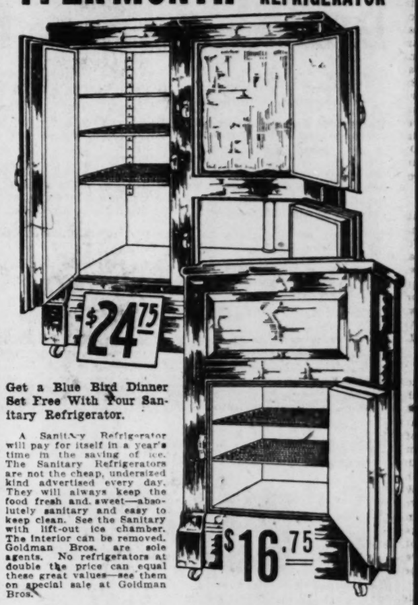
GIVE THIS BEAUTIFUL BLUE BIRD Dinner Set FREE



FREE

Absolutely Free With Every Purchase of $10 or Over, Either on Cash or Credit Purchase. This wonderful new creation in a Blue Bird Dinner Set will lend a tone of refinement to any table. We have a limited number; get one absolutely free while they last—Goldman Bros., Olive, near Eleventh.

$1 PER MONTH BUYS A "SANITARY" REFRIGERATOR

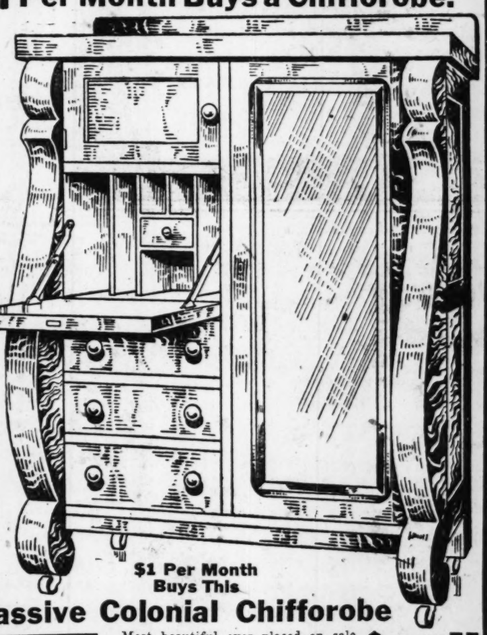



Get a Blue Bird Dinner Set Free With Your Sanitary Refrigerator.

A Sanitary Refrigerator will pay for itself in a year's time in the saving of ice. The Sanitary Refrigerators are not the cheap, undersized kind advertised every day. They will always keep the food fresh and sweet—absolutely sanitary and easy to keep clean. See the Sanitary with lift-out ice chamber. The interior can be removed. Goldman Bros. are sole agents. No refrigerators at double the price can equal these great values—see them on special sale at Goldman Bros.

$16.75

$1 Chifforobe Sale Week at Goldman Bros. Per Month Buys a Chifforobe!



$1 Per Month Buys This

Massive Colonial Chifforobe

$44.75

Remember, Beautiful Blue Bird Dinner Set Free With Every Chifforobe.

Most beautiful ever placed on sale. Latest Colonial design. Big and roomy, with writing desk, panel door, hat box, roomy drawers, extra wide clothes closet, etc. See our special line of Chifforobes up from.....

Attend this great Chifforobe sale—it will surely pay you. Every Chifforobe specially reduced for this great event.

$1 a Month Buys 2 Rugs in 1



Reversible—Can Be Used on Either Side.

See these beautiful Rugs—not cheap kind advertised every day. Seamless, and come in the most beautiful patterns and shades. Full size, 9x12 feet. Worth considerably more than the sale price quoted. Extra heavy; can be used for parlor, library, dining room or bedroom. On Special Sale at.....

$18.75

$1 PER MONTH BUYS THIS

Large Art-Decorative Cedar Chest



Something new! Most refined and artistic creation—large and roomy, and beautiful as well as useful. This small investment will save you many dollars' worth of clothes. Finest Tennessee red cedar—dustproof and mothproof. See this new creation. You will be surprised.

$22.75

$1 Per Month Buys These Dining-Room Specials



If you paid double the prices we here ask you could not equal these wonderful values. See them—it will pay you!

Buffet, Table or China Closet, on special sale ....

$39.75

THIS BEAUTIFUL BED DAVENETTE SUITE



CASH or TERMS TO SUIT at Goldman Bros.

$69.75 COMPLETE

Take this beautiful three-piece Davenette Suite, for instance—solid quarter-sawed oak. Could you select anything more beautiful or useful in your home? Why not have one in your home when you can buy such values as we here show on such easy terms. Remember our free offer with your purchase—easy terms to suit you.

Remember, You Get the Blue Bird Dinner Set Free.

We consider 30, 60 and 90 days' time as cash. We give you 10% cash discount, the same as if you paid the money in advance. We close Saturday at 6:30 P. M.

Special Pro-Lino Sale

We quote a special price on this heavy Pro-Lino. See our large line. Special price, per square yard, for this sale,

69c



Whole Rooms Covered on Terms to Suit.

GOLDMAN BROS. Have Organized an ALUMINUM CLUB!



$1 PER MONTH BUYS THIS BIG 20-PIECE ALUMINUM COOKING OUTFIT

(Exactly as here shown.) By means of our wonderful Club Plan, wherein we sell a great number of these Sets, we are enabled to offer the most wonderful Aluminum Cooking Outfit ever assembled. Worth considerably more than we ask for it. We call special attention to the large pieces this Set comprises. No Set has ever been assembled like it. Each piece is big and useful—nothing cheap and undersized. Made of best guaranteed pure "QUALITY BRAND" aluminum. Do not overlook this wonderful opportunity, the chance of a lifetime. OR SPECIAL SALE.....

$19.75

Remember, You Get a Beautiful Blue Bird Dinner Set Free With Your Aluminum Set.



WE SELL FOR CASH OR CREDIT. 30, 60 or 90 DAYS CONSIDERED CASH

GOLDMAN BROS.

1104-6-8 OLIVE STREET

If You Live Out of St. Louis PAY US A VISIT

We Sell for Cash or on Easy Payments, No Matter Where You Live

WE PAY THE FREIGHT TO YOUR TOWN ON ALL PURCHASES



## Dress Up the Car a Bit

It's high time to fix up "Old Faithful." Winter snows and rains, changing temperatures and long exposure give all cars a weather-worn, forlorn appearance.

But a few coats of paint and some clever work by top and upholstery men, are all that is needed to quickly restore a car's original good looks.

So, bring it to our shops quickly, before Spring and Summer find you with a shabby car, you're ashamed to be seen in. Here you'll find skillful and experienced workmen; prompt, courteous service, and prices well within the limits of your purse.

Come on, we are ready to quote you the figures for dressing up your car—the work is guaranteed.

**Vehicle Top & Supply Co.**
3414 Lindell Av.



**PLUTO WATER** *America's Physic*

AN AVIATOR'S life is filled with hazards. Yet his risk is not one bit greater than *yours* when your system is undermined by dangerous constipation. When constipation holds you in its grip, sickness and disease are invited momentarily. You cannot too quickly rid your body of this dread enemy.

You take a physic—yes—but *how soon will it act?* Time is vital. Germs multiply by millions in a clogged intestinal tract. Old-fashioned, slow-acting laxatives endanger your health. For sure, quick results—take only a *water* laxative, which will really *flush* the system.

Physicians everywhere recommend Pluto Water, because it *acts promptly*. The minerals in Pluto are never-failing. The water helps gently to flush away all impurities. Relief is pleasant, certain, complete.

Pluto Water is beneficial in treatment of kidney, liver and stomach troubles, rheumatism and nervous disorders. Bottled at French Lick Springs, Ind.

*Your physician prescribes it*

*When nature wont* **PLUTO** *will*



ADVERTISEMENT



## *The Doctor's Advice*
*by Dr. Lewis Baker*

"Bad Nerves" writes: "Is it possible to find a medicine which by its tonic or nutritive powers will bring the glow of health and ambition back to a man who has everything in the world but health and happiness? I am dull, forgetful, despondent, weak, trembling, short of breath and suffer more or less with pain in spine and back of head."

Answer: Your condition indicates the need of a strong, harmless tonic nutritive to restore nerve equilibrium, which in turn fortifies and strengthens the organs of nutrition, thus vitalizing the blood and promoting new cell and tissue to take care of the waste forces. Cadomene tablets, packed in sealed tubes with full directions, are recommended in all such cases.

* * *

Mrs. I. O. writes: "My husband is surely afflicted with some kidney disease. He has become weak and suffers with headache and pains in his back and eyelids. Pains are like rheumatism. His ankles swell and his feet seem to be tired all the time. Some days he has chills and no appetite. Please prescribe."

Answer: His symptoms indicate derangement of kidneys and should not be neglected. I would advise Balmwort tablets, a compound well suited to such cases. Obtain in sealed tubes with directions for home use.

* * *

Adele writes: "My hair is coming out, my scalp itches and dandruff is much annoying, and I want something to cure these conditions."

Answer: For hair and scalp troubles I have never found anything to equal the beneficial results of a thorough treatment of plain yellow Minvol. It is cooling, cleansing and invigorating, and thousands now use it regularly as a hair and scalp tonic.

* * *

R. E. writes: "Two years ago I used your great prescription for kidney trouble, and it wholly overcame the trouble. I want medicine now for constipation and impure blood, for I am a sight with pimples that make big lumpy sores."

Answer: I would advise the taking of Sulphurb tablets (not sulphur) for several months to purify the system.

* * *

"Once More" asks: "I seem to have indigestion and bad blood that has brought on very painful rheumatism. Can you help me?"

Answer: If your condition is of long standing, I advise elixir Chin-Ce compound, an especially good preparation, that promotes healthful changes of the blood. Leading druggists have it.

* * *

R. K. writes: "Can a sufferer from bronchial trouble be relieved? Doctors do not seem to help me. What would you suggest?"

Answer: To relieve chronic cold, sore throat, bronchitis, I would advise the use of concentrated essence Menthin-Laxene. Purchase this at any drug store in 2½-oz. packages and mix according to directions given on bottle, and you will very shortly be relieved. This will not only relieve, but will correct, and is very pleasant to take.

* * *

"Myrtle" writes: "Owing to my extreme thinness I am frequently embarrassed by slighting remarks of young people. Can you prescribe a safe remedy to increase my weight?"

Answer: I have so many gratifying reports from the users of three-grain Hypo-Nuclane Tablets that I have become to regard these valuable little tablets as a specific and prescribe them to all who are anemic, thin, wasting, nervous and debilitated.

* * *

Dr. Lewis Baker gives advice free and offers his valuable book, Health and Beauty, to anyone sending a 2-cent stamp. The medicines he recommends are obtainable from retail and wholesale druggists. Address Dr. Lewis Baker, College Bldg., College-Elwood Sts., Dayton, Ohio.


## FEWER PRISONERS IN 16 STATES THAN IN 1914

Decrease Not Uniform, However, Some Showing Increase, Others Same Number.

By the Associated Press.

CHICAGO, March 19.—Prison population of the middle and southwestern United States has decreased 12.4 per cent in the last six years, according to reports collected by the Associated Press from State penitentiaries in 16 states.

The decrease amounted to 2729 prisoners. The total penitentiary population of the 16 states in 1914 was 21,947, in 1920 19,218. Date of the comparative figures was for the most part Dec. 1 of each year.

Falling off in the prison population of the section is equivalent to more than the combined prisoners of Iowa, Kansas, Wisconsin and North and South Dakota in 1914.

**Decrease Not Uniform.**

Decrease, however, was shown to be not uniform throughout the territory. Six states had the reverse to show, reporting an increase, while one presented exactly the same figures. The decrease came from nine states.

The advance in the six states amounted to 834 prisoners, while the decrease in the nine states aggregated 3563 prisoners. This gave the total net decrease of 2729.

States whose penitentiaries reported fewer convicts than six years age were Arkansas, Indiana, Iowa, Kentucky, Minnesota, Missouri, North Dakota, Texas and Wisconsin. States that had the contrary story to tell were Illinois, Kansas, Michigan, Nebraska, Ohio and Oklahoma. South Dakota was the State whose prison population on Dec. 1 of the two years was identical.

The largest decrease in any State was shown by Kentucky, its penitentiary inmates falling off 818, or 37 per cent. In this State 1914 figures were not obtainable, and the nearest date was Dec. 1, 1916, when the State Penitentiary held 2182 convicts, as against 1364 on Dec. 1 of last year.

The largest increase was noted in Ohio, where convicts at the State Penitentiary increased 291, or 17 per cent, in the six-year period, specifically from 1702 to 1993.

**Decrease in 1920.**

In the last year alone, from Dec. 1, 1919, to Dec. 1, 1920, the total prison population of the 16 states fell off 702 prisoners, or 3½ per cent.

Figures from the states follow:

| | 1914 | 1919 | 1920 |
|---|---|---|---|
| Arkansas | 1,136 | 876 | 745 |
| Illinois | *2,561 | 2,573 | 2,831 |
| Indiana | 2,261 | 1,777 | 1,664 |
| Iowa | 619 | 469 | 465 |
| Kansas | 745 | 683 | 768 |
| Kentucky | †2,182 | 1,679 | 1,364 |
| Michigan | 994 | 1,092 | ‡1,311 |
| Minesota | 1,005 | 924 | 774 |
| Missouri | 2,509 | 2,432 | 2,160 |
| Nebraska | 369 | 351 | 535 |
| North Dakota | 225 | 159 | 138 |
| Ohio | 1,702 | 1,984 | 1,993 |
| Oklahoma | 1,202 | 1,284 | 1,263 |
| South Dakota | 210 | 185 | 210 |
| Texas | 3,423 | 2,775 | 2,607 |
| Wisconsin | 793 | 773 | 672 |
| Total | 21,947 | 19,920 | 19,218 |

*1910. †1916. ‡Jan. 1.


ADVERTISEMENT

## Cured His Piles

**Now 88 Years Old But works At Trade of Blacksmith and Feels Younger Since Piles Are Gone.**

The oldest active blacksmith in Michigan is still pounding his anvil in the town of Homer—thanks to my internal method for treating piles.



**Mr. Jacob Lyon, Homer, Mich.**

I wish that you could hear him tell of his many experiences with ointments, salves, dilators, etc., before he tried my method. Here is a letter just received from him:

Mr. E. R. Page, Marshall, Mich.

Dear Sir: I want you to know what your treatment has done for me. I had suffered with piles for many years and used suppositories and all kinds of treatments, but never got relief until I tried yours. Am now completely cured. Although I am 88 years old, and the oldest active blacksmith in Michigan, I feel years younger since the piles have left me. I will surely recommend it to all I know who suffer this way. You can use my letter any way you wish and I hope it will lead others to try this wonderful remedy.

Yours truly,
J. L. LYON.

There are thousands of afflicted people suffering with piles who have never yet tried the one sensible way of treating them.

Don't be cut. Don't waste money on foolish salves, ointments, dilators, etc., but send today for a Free Trial of my internal method for the healing of Piles.

No matter whether your case is of long standing or recent development—whether it is occasional or permanent—you should send for this free trial treatment.

No matter where you live—no matter what your age or occupation—if you are troubled with piles, my method will relieve you promptly.

This liberal offer of free treatment is too important for you to neglect a single day. Write now. Send no money. Simply mail the coupon—but do this now—TODAY.

**FREE PILE REMEDY**

E. R. Page,
733G Page Bldg., Marshall, Mich.
Please send free trial of your Method to:
.....
.....
.....



*"35 Years in Business"*

**St. Louis House Furnishing Co.**
902 FRANKLIN AV. (Second Door From Corner)

*"All Goods On Easy Terms"*

# *We're Ready!—*

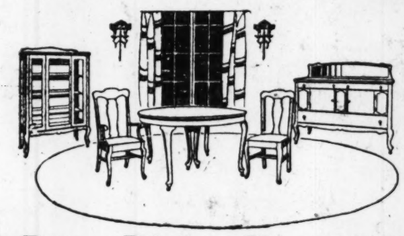
## *With the Choicest Line of Home Furnishings We Ever Offered*

For the past three months we have been working at top speed. Painters and decorators have been beautifying our store for the Spring Opening. Our buyers have been scouring the market in a successful effort to assemble for our patrons the choicest of home furnishings. Unsettled market conditions enabled us to purchase Furniture at prices as low and even lower than before the war. No bargain opportunity was overlooked and as a result our store is now filled with high-grade merchandise to be sold at real bargain prices.



### 3-Piece Davenette Suite

At this price we offer an attractive 3-piece Suite. It is well constructed of solid oak and comfortably upholstered in Imperial Spanish leather. Davenette opens into a full-size bed. A Suite that is sure to please you. An actual $125.00 value, specially priced at..... **$67.50**



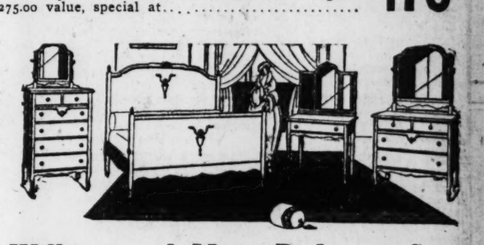
### 9-Piece Dining-Room Suite

This is indeed a very beautiful Suite. It is carefully constructed throughout in American walnut finish in Queen Anne style. Consists of china closet, buffet, choice of either round or the new style square extension table, five chairs and one armchair. A $350.00 value. Specially priced at only..... **$175.00**



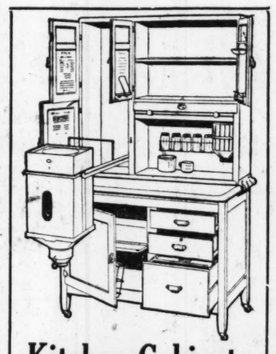
### Cane and Velour Davenette Set

This beautiful Suite is well constructed throughout, of genuine mahogany, and is upholstered in high-quality tapestry, velour or silk damask in various beautiful colors. The Davenette may be opened into a full-size bed at any time an extra bed is needed. A regular $275.00 value, special at..... **$175.00**



### William and Mary Bedroom Suite

This Suite provides the ideal furnishing for your bedroom. It is beautiful in appearance, well made throughout and consists of bed, dresser, chiffonier and dressing table. May be had in either mahogany or ivory. A $250.00 value, reduced to..... **$145.00**



### Kitchen Cabinets

*Terms to Suit*

If you are in need of a really high-grade Kitchen Cabinet, be sure to see the wonderful values we offer. They come in all styles and sizes and are thoroughly well constructed throughout. Unusual values, priced upward from..... **$19.75**

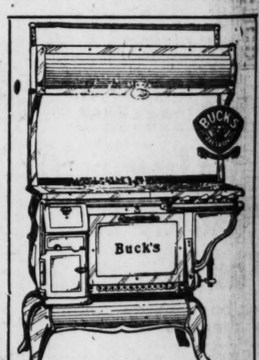
### Leonard Refrigerators

*One-Piece Porcelain Lined*

*Will Reduce Ice Bill One-Half*




"Just What I Want"—that's what every woman exclaims upon being shown the snow white one-piece porcelain lining of Leonard Refrigerators. Family health—economy; food conservation, all demand that you use this sanitary refrigerator. They come in a variety of styles and sizes to suit every taste and pocketbook. Come in and let us show you its many superior features. Terms to suit your convenience. Refrigerators priced upward from $9.75.



### Combination Range

*Fully Guaranteed*

We carry a full line of the justly celebrated Buck's Combination Ranges. They are undoubtedly the very best stoves made. Guaranteed to bake equally well with either coal or gas. Come and see them. Priced upward from..... **$98.50**

*It's Bigger and Better Than Ever Before*

EASTER BRIDES! Be Sure to See Our Beautiful

### 3-ROOM OUTFIT **$198.50**



BEDROOM includes dresser, chiffonier, brass bed with spring and mattress, rocker, chair and rug.

DINING ROOM includes extension table, six chairs, buffet and rug.

KITCHEN includes Buck's gas stove, kitchen cabinet with top, chairs and 12 yards of Congoleum.

**Easy Terms of Payment May Be Arranged**



Come in and see this beautiful outfit. We have it set up in rooms, just as it would appear in your home.



Every thrifty person will appreciate this bargain. The Set is exactly as illustrated and consists of one 7-inch round casserole, one 7-inch mixing bowl, one 7-inch pudding dish, and six 3-inch custards. Each piece is high grade, and has white interior and brown exterior. A regular $2.50 value. Our special price is... **$1.29**

**Vitanola Phonograph**
All Styles, Sizes and Finishes

H. J. GOEBBELS, PRESIDENT
B. M. CORNWALL, VICE PRESIDENT
R. B. CORNWALL, SECRETARY
L. D. GOEBBELS, TREASURER

**ST. LOUIS HOUSE FURNISHING CO.**
902-4 FRANKLIN AVE
SECOND DOOR FROM CORNER

ALL GOODS MARKED IN PLAIN FIGURES

**Emerson Records**
The Newest Hits
**85c**

SECOND DOOR FROM CORNER

SEE ALL THE NEW BUICK MODELS AT OUR

SALESROOM AND SERVICE STATION

West Side Buick Auto Co.

*Retail Distributor*

5023 DELMAR BOULEVARD

W. S. ROBERTS, President — Forest 8970



TAKE YOUR CHOICE of These High-Grade

TIRES

On special sale at bargain prices. Thousands already sold at this biggest of all sales.

SURETY TIRES Made in St. Louis

CORDS FABRICS 8000-Mile Guarantee 6000-Mile Guarantee

STANDARD FOUR TIRES

| Size | FABRICS | | CORDS | | Guar. Tubes |
|---|---|---|---|---|---|
| 30x3 | $ 9.90 | $10.95 | | | $1.75 |
| 30x3½ | $11.50 | $12.95 | $17.50 | $18.75 | $2.00 |
| 32x3½ | $13.75 | $14.95 | $21.00 | $23.00 | $2.25 |
| 31x4 | $16.00 | $17.50 | | | $2.50 |
| 32x4 | $17.50 | $19.00 | $29.00 | $30.00 | $2.75 |
| 33x4 | $18.00 | $19.50 | $30.00 | $31.00 | $3.00 |
| 34x4 | $18.50 | $20.00 | $30.00 | $31.00 | $3.00 |
| 32x4½ | $21.00 | $22.00 | $32.00 | $33.00 | $3.50 |
| 33x4½ | $22.00 | $23.00 | $33.00 | $34.00 | $3.50 |
| 34x4½ | $23.00 | $25.00 | $34.00 | $36.00 | $4.00 |
| 35x4½ | $23.00 | $26.00 | $34.00 | $36.00 | $4.00 |
| 36x4½ | $23.00 | $26.00 | $36.00 | $37.00 | $4.00 |
| 33x5 | | | $40.00 | $41.00 | $4.50 |
| 35x5 | | | $43.00 | $45.00 | $4.50 |
| 37x5 | | | $43.00 | $46.00 | $4.50 |

The tremendous success of these Surety and Standard Four Tires insures our true claim of the greatest values in honest mileage and satisfaction. Tires will be higher in the Summer. Buy now.

ART B. MOONEY TIRE CO. 4547 DELMAR AVE.

4547 Delmar Av., St. Louis, Mo. Phones: Forest 733, Delmar 574.

PROMPT MAIL AND PHONE ORDERS

NEW LOW PRICES ON SILVERTOWN CORDS, DIAMOND, GOODRICH, FIRESTONE AND UNITED STATES TIRES.



Auto Owners— Spring Is Here

Therefore We Take This Opportune Time to Suggest

MYAR SEAT COVERS

*Tailored to Your Car*

We have built into our plant those distinctive methods of refurnishing motor cars that have characterized our organization from its beginning and made a new growth possible—we have multiplied our service of the past fourfold.

INDIVIDUAL ATTENTION

Twenty-Four Hour Service on Tailored Seat Covers—Also Stock Sizes for Every Make of Car

Come to our newly-built, clean and spacious quarters and permit us to demonstrate our ability to assist materially in rejuvenating your car.

CONVENIENT LOCATION

*In the Heart of Automobile Row*

MYAR MFG. CO.

3026-3028 LOCUST ST.



HENDERSON TIRES

At 50% Off List

TIRES AT HALF PRICE

FABRIC—6000-Mile Guarantee

| | | List Price | Sale Price | Tubes |
|---|---|---|---|---|
| 30x3 | Non-Skid | $19.75 | $9.85 | $1.45 |
| 30x3½ | Non-Skid | $23.50 | $11.75 | $1.70 |
| 32x3½ | Non-Skid | $28.00 | $14.00 | $1.90 |
| 32x4 | Non-Skid | $37.40 | $18.70 | $2.35 |
| 33x4 | Non-Skid | $39.25 | $19.63 | $2.45 |
| 34x4 | Non-Skid | $40.10 | $20.05 | $2.55 |
| 34x4½ | Non-Skid | $52.63 | $26.63 | $3.25 |
| 35x4½ | Non-Skid | $55.65 | $27.83 | $3.45 |

CORD—8000-Mile Guarantee

| | | List Price | Sale Price | Tubes |
|---|---|---|---|---|
| 32x3½ | Non-Skid | $44.00 | $22.00 | $1.90 |
| 33x4 | Non-Skid | $56.55 | $28.27 | $2.35 |
| 33x4 | Non-Skid | $58.00 | $29.00 | $2.45 |
| 34x4 | Non-Skid | $59.60 | $29.80 | $2.55 |
| 32x4½ | Non-Skid | $63.80 | $31.90 | $3.23 |
| 33x4½ | Non-Skid | $65.35 | $32.63 | $3.35 |
| 34x4½ | Non-Skid | $67.05 | $33.53 | $3.35 |
| 35x4½ | Non-Skid | $68.75 | $34.37 | $3.45 |
| 35x5 | Non-Skid | $83.40 | $41.70 | $3.95 |
| 36x4½ | Non-Skid | $70.35 | $35.18 | $3.50 |
| 37x5 | Non-Skid | $87.40 | $43.70 | $4.15 |

TIRES AT HALF PRICE

Take Advantage of This Sale and Call at Your Earliest Convenience

Mail Orders Filled Same Day as Received. 10 Per Cent of Amount Must Accompany Orders. Dealers, Write or Wire for Our Proposition.

INDEPENDENT TIRE CO., Inc.

3152 LOCUST ST.

PHONES—Bomont 329. Central 619.

OPEN EVENINGS AND SUNDAYS

Delivery to Any Part of City and County Free.



All Goods On Easy Terms"

...er Offered

...ors have the mar... ...gs. Un... ...en lower ...e is now



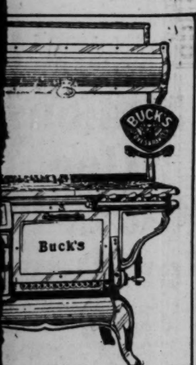
...venette Set

...hout, of ...quality ...eautiful ...full-size ...regular ..... $175.00



...droom Suite

...or your ...ll made ...nier and ...gany or ..... $145.00




...bination Range

...ully Guaranteed

...rry a full line of the just-...rated Buck's Combination ... They are undoubtedly ...r best stoves made. Guar... to bake ... well with ...oal or gas. ...nd see ...Priced ...from ..... $98.50



...on will appreciate this bar... ...xactly as illustrated and con... ...round casserole, one 7-inch ... 7-inch pudding ...h custards. Each ...le, and has white ...n exterior. A reg... ...ur special price is... $1.29

Emerson Records

The Newest Hits

85c


## COMPOSER EXPLAINS THEATRICAL VENTURE

Says Co-operaton of Theater Workers Will Bring Better Understanding of Art.

Correspondence of the Associated Press.

ROME, March 1.—Pietro Mascagni, the operatic composer, is enthusiastic about the new organization, the Neapolitan Artsitic Co-operative between Theater Workers which he recently helped to form at Naples and believes it soon will be in a financial position to take over the management of the San Carlo Theater. This is one of the largest theaters in Europe and was founded by Charles III in 1737.

"The moment this is possible," he said, on his return from Naples to Rome, "the profits going to theater workers will be such that they will be spurred to produce their best ability. We shall be helped by the fact that the San Carlo Theater is municipal property.

**Must Interest Workers.**

"The great problem which we have to solve today in Italy as elsewhere is that of changing the status of the laboring classes and give them a deep interest in the success of the enterprises in which they are engaged.

"That is what I tried and succeeded in doing at Leghorn (Mascagni's native city), when the men occupied the works there. I was accused of being a bolshevist because I put myself at their head, remembering that I am myself the son of a workingman and that I have risen to my present position only through work. I preached the sacred duty of labor which alone can regenerate humanity and those men performed miracles."

**Purpose of Co-operative.**

In defining the purpose of the Co-operative in his address to artists and theater workers, Mascagni said: "We desire to teach these generous people (the Italians) every day and hour more of the cult of beauty, by the institution of a true theater of the people with great spectacles, both lyrical and dramatic and great orchestral concerts. We desire to transform the old popular theaters and reconstruct them according to economic and artistic ideals, to combine the beauty of the surroundings with possibility for all purses. We desire to take over communal theaters in order that in them the citizens may have the right to enjoy the highest artistic manifestations of the day; nor shall access to the great spectacles be monopolized by few privileged by fortune but it shall be the unlimited right of every good and simple soul who loves art.

"When this program is carried out, the artist will be no more the eternal legendary gypsy, nor will he need to drown in the disorder of an irregular life, his ancient, implacable poverty."

Mascagni looks as young as ever, although his hair begins to be marked with silver threads. He receives his visitors in grass-green pajamas with red revers and buttons.

## MIRAGE OF BEAUTIFUL CITY SEEN ON LAKE AT CHICAGO

**It Appeared Late in Afternoon and Was Visible to All on Lake Front.**

CHICAGO, March 19.—Out on the lake, to the southeast of the city, Chicagoans saw a beautiful city, one day this week. It was there for more than an hour, visible first about 4:30 in the afternoon. Many rubbed their eyes dubiously and wondered if they were dreaming.

James Chamberlin, a professor in the geography department of the University of Chicago, explained that it was a mirage.

"When a layer of cold air is directly above a layer of warm air and the rays of light are penetrating both layers, a mirage will be caused, as the rays which are carrying the reflection of the city break at the point of the abrupt break in temperature. This elevates the reflection normally on the lake above its natural level. The same effect can be had by putting a pencil in a glass of water. The pencil seems broken. The mirage at this time may be due to the extraordinary warm weather we have had conflicting with the usual cold layer above."

The mirage, which was unusually clear, was noticed and admired by all who walked along the lake.

## MUSIC CLUB TO RAISE MONEY

**Will Give Part of $5000 Prize for Best Oratorio.**

At last week's meeting of the University Musical Research Club, Mrs. J. A. Goodwin, who is a member of the Board of the State Federation, presented the plan of the National Federation of Music Clubs to raise a large sum of money with which to carry on the work of the organization and to award a national prize of $5000 for the best American oratorio, the "Apocalypse." The plan to be followed by every federated music club in the country is that every club member be responsible for collecting at least one foot of dimes, which equals $1.70.

## DETROIT ORCHESTRA ON APRIL 1

**First Symphony of Brahms to Feature Program at Odeon.**

The Detroit Symphony Orchestra, directed by Ossip Gabrilowitsch, which will pay its first St. Louis visit with a concert to be given at the Odeon on the evening of April 1, is to present as its chief offering the First Symphony of Brahms, it is announced.

Other numbers said to be settled on are Debussy's "L'Apres-midi d'une Faune" and the overture to Weber's Oberon. Rimsky-Korsakoff's "Capriccio Espagnol" is being considered for the program.


GUARANTEED MOTOR CARS

We must reduce our stock of used cars and are quoting CUT PRICES on every one, including our Rebuilt Peerless stock.

Every car is in the best of condition—all are repainted, and we unhesitatingly guarantee each one. It is a chance to buy a GOOD car at the RIGHT price at the very beginning of Spring. See them at once.

REBUILT—REPAINTED—RENEWED

**1920 Peerless Touring Car** — Will give the service of a new car and looks new in every respect. An exceptional bargain at ..... $2250

**1919 Peerless Roadster** — A car of this class can seldom be picked up at this price. Overhauled, repainted. Priced far below its actual worth ..... $1900

**1918 Peerless Touring Car** — Another bargain. Thoroughly overhauled and repainted; with new cord tires. Guaranteed like a new car... $1650

**1917 Peerless Touring Car** — An absolutely dependable car at a bargain price. Rebuilt and repainted; with new cord tires. A snap for somebody at ..... $1500

**1920 Cole Aero Eight 7-Passenger Sedan** — A late model car that you will be proud to drive. Repainted and equipped with new cord tires ..... $3100

**1920 King Eight Roadster** — A snappy sport roadster that will give wonderful service. Repainted and overhauled. A real bargain at.... $1500

**Cole Coupe** — This is the well-known 8-63 model. Repainted and overhauled. New tires. See it at once..... $800

**Dorris Touring Car** — An I. A. Six model. Dorris owners know the reputation of this model. Repainted and equipped with cord tires ..... $1000

**Stearns-Knight** — Priced far below what other dealers are asking for the same model. Splendid mechanical condition. Repainted $1250

**Overland "90"** — A bargain in one of the best models ever built by the Overland factory. In good mechanical condition, new top, repainted ..... $600

**1920 Stephens Six** — Almost new, 6-passenger touring; driven only 3600 miles; cord tire equipment. A snap at ..... $1900

**Buick Touring Car** — 5-passenger; A1 shape; good tires; splendid buy at ..... $1200

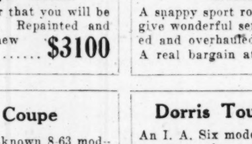
*Terms to Suit* — Open All Day Sunday

Hutcheson Motor Car Co.

Bomont 694 — 3021 Locust Street



Every Car Is a USED CAR



The only difference between the car your best friend is driving, which he purchased new from the dealer, and the good used cars we have to sell is that his car may not have changed hands. But it is a used car just the same.

The important thing about any car is

Who used it?

How was it used?

We will give you the written pedigree of any used car we offer you, tell you who previously owned it, under what conditions he used it, how long he had it and anything else you want to know.

**And we insist that you try it 24 hours before you decide to keep it.**

**An unlimited variety from $250 up to $3000.**

VERY GENEROUS TERMS

Southern Motor Co.

GRANT DISTRIBUTORS

Used Car Dept.

13th & Locust Sts. — Olive 7590



TIRES! GIGANTIC TIRE BARGAINS

$100,000 worth of Auto Tires to be sold at unheard-of prices during this sale. This sale should interest you to place your order at once. Mail and Phone Orders promptly filled. See or write us first before you buy—we can save you money on any make of Tires and Tubes.

Kokomo Nonskid Tires

Strictly guaranteed by us on 6000-mile base; all strictly firsts and all in the original factory wrappers. Made by the Kokomo Rubber Co. of Kokomo, Ind. Every auto owner knows the good quality of the Kokomo Tires.

Look at the Prices and Send Us Your Orders

| | | |
|---|---|---|
| 30x3 | Ribbed or Non-Skid Tread | $10.00 |
| 30x3½ | Non-Skid Tread | $12.95 |
| 32x3½ | Non-Skid Tread | $15.00 |
| 32x4 | Non-Skid Tread | $19.50 |
| 33x4 | Non-Skid Tread | $20.50 |
| 34x4 | Non-Skid Tread | $21.00 |
| 35x4½ | Non-Skid Tread | $26.95 |

Do Not Overlook These Prices

This sale of Kokomo Tires is the best buy of the season. Just think, a genuine 6000-mile guaranteed Tire at such a low price.

ORDER ONE OR MORE TODAY

Cord Tires---10,000-Mile

Best make, made of the best material, new, clean, fresh stock. Try one and you will use no other—order one today.

30x3 Ribbed Tread Cord, $14.95
30x3½ Nonskid, $16.75
32x3½ Nonskid, $24.75

We Are Distributors for Cupples Tires

Try our Cupples Cord or Fabric Tires and you will use no other. Get our special prices on Cord and Fabric Tires.

Bring or send us any Cupples Cord or Fabric Tires that failed to deliver the mileage.

Cupples Users Must Be Satisfied

30x3½ Nonskid Tires, $8.75

Made by the National Tire and Rubber Co. of East Palestine, Ohio. New, clean stock. Place your order at once.

Miller Nonskid Tires

All strictly first quality and full factory guarantee with name and serial number.

32x4 Nonskid, $21.85

We Can Save You Money on 30 Different Makes of Tires

We handle such makes as Goodrich, Michelin, Cupples, Portage, Miller, Goodyear, Kokomo, Diamond, Fisk, Dayton. We have every GOOD make of Tire.

Michelin Nonskid Tires
30x3 Nonskid, $10.00
30x3½ Nonskid, $16.75
All Other Sizes at Greatly Reduced Prices.

Portage Tires
33x4 Plain, $14.95

Firestone Nonskid Tires

All strictly first quality, in the original factory wrappers and all carry the full factory guarantee.

30x3 Nonskid, $10.95
30x3½ Nonskid, $14.95

Mail and Phone Orders Promptly Filled.

Check, bank draft or money order must be sent with all out-of-town orders to save delay in shipping.

Do not overlook this money-saving sale.

PRICES NET, NO WAR TAX

Reliable Auto Tire Co.

3117-3119 Locust Street

Bomont 1180—Central 151

We deliver to all parts of the city free of charge. Open evenings and all day Sunday.

SPECIAL PRICES TO DEALERS



ADVERTISEMENT.

FREE MEDICINE TO ALL

For twenty-one years Blackburn's Casca Royal Pills have benefitted millions who are afflicted with

CONSTIPATION

Send 10 cents for postage and packing, with your name and address, and we will send a Great Medical Book and a free package of Casca Royal Pills, for constipation; Cadomene, for Nerves; Balmwort, for Kidneys; three of the best medicines to be had. Sent in plain wrapper, with no advertising on the outside. Or you can buy from any druggist.

Blackburn's Casca Royal Pills

For Free Medicine and Book — Dr. Baker's Guide to Health and Beauty—just address, "The Man Behind The Pills," 518 College Bldg., Dayton, Ohio.



ADVERTISEMENT.

Old Sores—Ulcers!




Avoid the use of mercury and potash if your tainted, vitiated or scrofulous blood is due to a perverted process of elimination. Overcome your trouble safe and surely by first purifying the blood with nature's medicines of roots, herbs, bark and leaves, made into a palatable, concentrated form, widely used as elixir Chin Ca. It gradually brings about healthful changes in the blood and tissues of flesh, so that chronic Old Sores, Ulcers, Running Abcesses, Blotched Skin, Eczema are gradually healed as the poisons are driven out of the blood.

Rheumatism and other blood and skin disorders yield to this alterative medicine, as it is safe to take indefinitely, being purely vegetable and non-injurious to the stomach, bowels, etc.

Dr. Lewis Baker has prescribed elixir Chin Ca for many years with astonishing success, in a wide class of blood ailments.

Sold by Wolff-Wilson, Judge and Dolph and all good druggists.



Five Thousand St. Louis District Folks Who Are Not Buying Fur Coats for Ponzis and Wallingfords

Our neighbor, The Star, reporting recently that St. Louis men and women had been swindled out of $10,000,000 last year in fake "investments," advised its readers to be "satisfied with less than 8 per cent on your money and you won't buy fur coats and limousines for the Ponzis and Wallingfords."

**Union Electric's 5000** St. Louis district preferred stock owners didn't lose any of that $10,000,000. They drew cash dividends of $7 a year on each $100 share, payable $1.75 every three months. Their shares are worth exactly what they paid for them—full par value—and are always salable at that value.

**Financing its constant** growth in large part by selling preferred shares direct to investors here at home, Union Electric will give other thousands of St. Louis men and women an opportunity to share its seven per cent cash dividends. Of $8,000,000 authorized, Union Electric is now selling the fourth million, with the State's approval, for the public service.

**The price is $100 a** share for cash; $102 on a ten-payment plan, under which buyers pay $10.20 a month for ten months on each share, draw 8% interest on installment payments, and can withdraw all payments, WITH INTEREST, any time before the last is due.

**Telephone or mail us** your address and let us send a salesman, or a circular, as you prefer, to explain this offer in detail.

Name .....

Address .....

.....

SALES OFFICES

Room 201 Union Electric Bldg., 12th and Locust Sts., St. Louis, and Union Electric's offices in St. Louis, St. Charles, Franklin, Jefferson and Perry counties.

UNION ELECTRIC Light & Power Co.



ADVERTISEMENT.

After Colds and Grippe Comes Kidney and Bladder Ailments, Which Balmwort Soothingly Corrects

A tragic train of suffering follows quickly, whenever the kidneys fail, even slightly, in acting to filter the waste and poison from the system. Be ever on your guard, for neglect of this function sometimes proves fatal. Just the simple, soothing, balmy effect, that comes from using

For Kidneys Balmwort TAB LET Bladder

will soon banish backache, headache, restlessness, hot flashes and chills, with pains and pressure in bladder region, pains in groin, swelling of feet and ankles, rheumatism twinges, lassitude and a tired, "all-in" feeling that indicates perhaps a "kidney-poisoned" system.

Mr. John Shore, 1151 South A Street, Fort Smith, Ark., writes: "I have been taking your Balmwort Tablets for a very bad case of kidney trouble, and am glad to say they have done me a great amount of good. I had to get up six or seven times a night, but since taking them I can sleep peacefully -" night and do not have any more trouble. Thanking you, etc."

Alice Trobough, 5627 South Twenty-fourth St., Omaha, Neb., writes: "I have used one tube of your Balmwort Tablets and find that they are the best I have ever used for kidney and bladder trouble."

Go now to any leading druggist for a tube of Balmwort Tablets.

Free Medical Book and Sample Medicines to any one sending 10 cents in stamps to the Blackburn Products Co. Dept. B. Dayton, Ohio.



RUPTURED?

Don't Throw Away Another Dollar on Old-Style Trusses. Cure Yourself by The Herniatone (The Latest Invention) Makes the Rupture disappear at once, giving Instant Relief. Call for FREE TRIAL at The Herniatone Co., 901 Pine st., 2d floor, between 10-11. Saturdays 4-6. Or write for FREE book.

RUPTURE CURED WITHOUT KNIFE

**Women's Clubs' Endowment Fund.**

By the Associated Press.

BENTON, Ill., March 19.—The Illinois Federation of Women's Clubs has practically completed raising of a $25,000 endowment fund, a task it has been engaged in for several months. Mrs. Mary Ward Hart, the federation's president, announced here today. Thousands of new members have been enrolled, until the federation has county and local organizations in all but four counties of the State, Mrs. Hart reported.


## Gentleness and Invincible Power

WITH eighty horse-power in reserve, the Peerless moves with the flexible gentleness of its Loafing Range on half fuel-rations—*economy!* A pressure of the throttle and instantly the car changes character—new energy, impetuous, invincible—the Sporting Range—*power!*

Once it was necessary, in order to possess both characteristics, to own two cars or to compromise. Today, and for six years, the Peerless Eighty-horse-power Eight has made owning two cars and compromise equally unnecessary.

Let us show you what a Peerless can do.

Touring Car $2,990 Roadster $2,990 Coupé $3,680
Sedan $3,950 Sedan-Limousine $4,210

LIST PRICES F. O. B. CLEVELAND: *Subject to change without notice*
*War tax not included*

THE PEERLESS MOTOR CAR COMPANY
CLEVELAND, OHIO

# PEERLESS EIGHT

LOAFING RANGE — SPORTING RANGE

**Hutcheson Motor Car Co.**
Bomont 694 3021 Locust St.

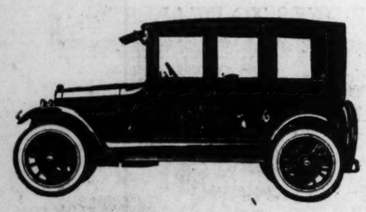


# MAXWELL

The good Maxwell is a paying investment for busy men and women. It broadens their activities in both business and pleasure. Its low upkeep results in the actual saving of money.

Touring Car - $995 Coupe - - $1595
Roadster - - 995 Sedan - - - 1695
*F. O. B. Factory, war tax to be added*

**Weber Implement & Auto Co.**
**1829 Locust**
**Corner 19th and Locust Streets**
**St. Louis, Mo.**



(199)


## PROVISIONS OF COUNTY UNIT SCHOOL MEASURE

Bill, Now Awaiting Governor's Signature, Had Stormy Passage in Legislature.

By the Associated Press.

JEFFERSON CITY, March 18.—The county unit school bill, which has been passed by both branches of the Legislature, and now is awaiting the signature of the Governor, had one of the stormiest passages through the General Assembly of any law that ever survived. Repeated attempts were made to kill the measure, to nullify parts of it, and finally to insert a provision for county option in the matter of putting it into effect.

As finally enacted, the bill provides for a central board of education for each county in the State to have jurisdiction over all schools in the county except the first-class high schools. Present school boards are not to be abolished entirely, but will be known as local school boards. The county board is to consist of six members, three from each county judicial district, and not more than one from each township.

**Powers Entrusted to Board.**

The chief powers entrusted to the county boards are:

To elect county superintendents for a term of four years and fix the salary for the office.

To contract with teachers elected by local school boards and to fix their salaries.

To elect the assistants and attendance officer in the office of the county superintendent.

To change boundary lines of local districts and to combine local districts.

To establish and maintain high schools.

To prepare expense budgets for schools of county districts.

To levy a tax of 40 cents on the $100 valuation and to submit to the voters proposals for levies of higher rates within the limits of the Constitution.

To issue bonds as provided in section 11127, R. S. Mo., 1919.

**Special State Aid.**

Special State aid is provided for districts that vote 65 cents levy on the $100 valuation, and then do not have sufficient funds to operate their schools properly.

The powers and duties of local boards under the provisions of the new law include:

To prepare budgets, showing needs for teachers' wages, janitors' wages, building repairs, etc.

To select teacher or teachers from list of eligibles furnished by County Superintendent.

To select janitors and other employes.

To have the care and custody of school buildings and property, purchase supplies and perform such other duties as are not specifically delegated to the county board.

The bill provides for eight months of school for every school in the State.

The slogan of the sponsors of the bill has been from the beginning, "Equal Educational Opportunity for Every Child in the State." Gov. Hyde accepted the measure as part of his administration program because it was the result of a conference of the leading educators of the State held here early in January at his invitation.

## CAMPAIGN FOR MEMBERSHIP OF 17,750 PLANNED BY LEGION

**Officers and Chairmen of Committees After Meeting Say Membership Here Is Small.**

Tentative plans for a drive for 17,750 members for the American Legion posts here were approved yesterday at a meeting of officers and chairmen of special committees of the legion. William S. Bedal, chairman of the City Executive Committee, said that there were about 7500 members in the city. This membership, he said, was not in proportion to the membership in other large cities.

"The American Legion stands for law and order and 100 per cent Americanism," he explained. "The organization is non-political, nonsectarian and non-partisan. We want all men who wore the uniform with honor during the world war to join us in our work."

There are 30 American Legion posts in St. Louis. A general headquarters is maintained at 403 Security Building. During the past year more than 200 ex-service men were assisted in getting work.

## BRAHMIN TO SPEAK ON INDIA

**Dr. D. C. Mukerji to Appear at Shel-**

and America, will give two lectures at Sheldon Memorial tomorrow and Tuesday, on "The India of Tagore and Kipling" and "The Inner Life of the Hindus."

Mukerji is a Brahmin, who, since he left his native land, where he was a student at the University of Calcutta, has studied at Tokio and at Leland Stanford University, of which he is a graduate. He has a perfect command of English and has written three volumes in that language. The lectures will be under the auspices of the Ethical Society.




**SAVING.**

The cost of depreciation is worth while. We can tell you of many of our customers who bought a renewed car from us, drove it a whole year, and traded it in on a new car and were allowed as much as they had paid for the car a year before. Our prices are right. You are safe at the Southern.

**SOUTHERN MOTOR CO.**
13th and Locust Olive 7590
3019 Locust Bomont 512



OUR BUSINESS IS

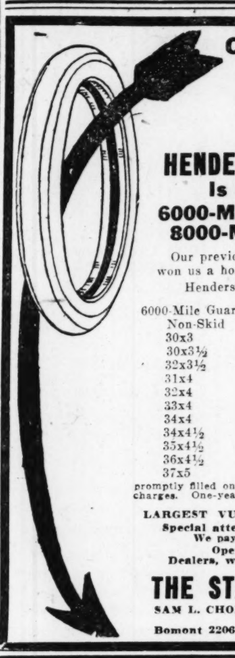
## To Dress Up Your Car

**HIGH-CLASS PAINTING**
**TOPS—CURTAINS—SEAT COVERS**
**Automobile Trimmings of All Kind**

Let us convert your Touring Car into a Sedan by installing our
**PLATE GLASS CURTAIN WINDOWS**
Investigate Our "SHAW-CRAFT" Winter Enclosure
ALL WORK DONE BY EXPERTS

**ST. LOUIS AUTO TOP COMPANY**
3027-29-31 OLIVE STREET
Bomont 83 ST. LOUIS, MO. Central 7716





**Our Big Pre-Season**
# SALE
**ON**
**HENDERSON QUALITY TIRES**
**Is Now in Full Swing**
**6000-Mile Guaranteed Fabrics**
**8000-Mile Guaranteed Cords**

Our previous sales of this quality product have won us a host of customers.

Henderson users are our best boosters.

| 6000-Mile Guar. Fabrics | | 8000-Mile Guar. Cords | |
|---|---|---|---|
| Non-Skid | Fabric | Non-Skid | Cords |
| 30x3 | $ 9.85 | 30x3½ | $19.80 |
| 30x3½ | 11.75 | 32x3½ | 22.25 |
| 32x3½ | 14.00 | 32x4 | 28.30 |
| 31x4 | 16.40 | 33x4 | 29.00 |
| 32x4 | 18.70 | 34x4 | 29.80 |
| 33x4 | 19.60 | 32x4½ | 31.85 |
| 34x4 | 20.05 | 34x4½ | 33.50 |
| 34x4½ | 26.65 | 35x5 | 34.70 |
| 35x4½ | 27.85 | CALL, PHONE OR WRITE | |
| 36x4½ | 28.75 | TODAY—TOMORROW your | |
| 37x5 | 30.00 | size may be gone. Terms | |

cash. Out-of-town orders promptly filled on receipt of 10 per cent to cover shipping charges. One-year guaranteed tubes at lowest prices.

**LARGEST VULCANIZING DEPT. in the STATE.**
**Special attention given to out-of-town work.**
**We pay transportation charge one way.**
**Open Sundays and Evenings.**
**Dealers, write or wire for our proposition.**

**THE STATE TIRE CO., INC.**
SAM L. CHORLINS WILLIAM CHORLINS
2206 Locust St.
Bomont 2206 ST. LOUIS, MO. Central 510



# TIRES SENSATIONAL BARGAINS

THOUSANDS OF DOLLARS' WORTH OF TIRES BEING SACRIFICED IN THIS SENSATIONAL SALE

**Starting one of the most important Tire events of the season. Unparalleled prices subject to stock on hand. As the demand is sure to be heavy early buying is advisable.**

ALL NEW, CLEAN, FRESH STOCK

Announcing a Special Sale we are compelled to withhold some of the manufacturers' names on account of these slashed prices. **(ALL STANDARD MAKES.)**

28x3, 6000-mile ..... $ 8.50
30x3, 5000-mile guarantee.... $ 8.00
30x3 N.-S., 6000-mile.... $10.00
30x3, 7500-mile guarantee.... $ 9.50
30x3 N.-S., 6000-miles..... $10.75
30x3½ Cords, N.-S., oversize.. $17.50
30x3½ N.-S., 3500-mile guarantee ..... $ 9.45
30x3½ N.-S., heavy N.-S., 5000 miles ..... $ 9.50
30x3½ N.-S., 6000-mile guarantee ..... $10.00
30x3½ N.-S., 6000-mile guarantee ..... $11.50
30x3½ Plain, 6000-mile guarantee ..... $ 8.95
30x3½ Plain, 7500-mile guarantee ..... $ 9.50
30x3½ N.-S., 7500 miles..... $12.50
32x3½ Ribbed, real heavy.... $ 9.95
32x3½ Plain, 6000-mile guarantee ..... $ 9.95
32x3½ N.-S., 6000-mile guarantee ..... $12.50
32x3½ N.-S., 6000-mile guarantee ..... $14.00
32x3½ N.-S., 7500-mile guarantee ..... $15.00
32x3½ 10,000-mile Cord..... $22.00
31x4 Plain tread..... $ 9.95
31x4 N.-S., 6000-mile guarantee ..... $13.75
31x4 N.-S., 6000-mile guarantee ..... $14.45
31x4 N.-S., 7500-mile guarantee ..... $16.00
32x4 N.-S., 6000-mile guarantee ..... $16.50
32x4 N.-S., 6000-mile guarantee ..... $16.50
32x4 N.-S., 7500-mile guarantee ..... $19.00
32x4 Cord N.-S., 10,000-mile guarantee ..... $28.00
33x4 Heavy tread..... $13.45
33x4 N.-S., 5000-mile guarantee ..... $16.00
33x4 N.-S., 6000-mile guarantee ..... $16.45
31x4 Victor Springfield, ribbed tread, 6000-mile ganantee; while they last..... $12.45
Oversize for 30x3½.
32x4 Miller non-skid; new, clean, fresh stock; strictly firsts; carry the full factory guarantee ..... $22.45
33x4 N.-S., 6000-mile guarantee ..... $18.90
33x4 N.-S., 7500-mile guarantee ..... $20.00
33x4 10,000-mile Cord..... $29.00
34x4 Ribbed ..... $18.85
34x4 N.-S., 5000 miles..... $17.00
34x4 N.-S., 6000 miles..... $18.75
34x4 N.-S., 6000 miles..... $19.00
34x4 N.-S., 7500 miles..... $20.00
34x4 Cord, 10,000 miles..... $30.00
32x4½, 6000-mile guarantee.. $22.50
32x4½, 7500-mile guarantee.. $24.00
32x4½ 10,000-mile Cord..... $31.95
33x4½, 6000-mile guarantee.. $24.00
33x4½, 7500-mile guarantee.. $25.00
33x4½ Cord, 10,000 miles.... $32.50
34x4½, 6000-mile guarantee.. $24.50
34x4½, 7500-mile guarantee.. $25.00
34x4½ Cord, 10,000 miles.... $33.50
35x4½, 6000-mile guarantee.. $34.00
35x4½, 7500-mile guarantee.. $27.00
35x4½, 10,000-mile Cord..... $34.00
36x4½, 6000-mile guarantee.. $36.00
37x5, 6000-mile guarantee.... $21.50

**G. & J. Tires**
**Made by the U. S. Tire Co.**
**Fully Guaranteed 6000 Miles.**
33x4, non-skid...$20.00
34x4, non-skid ...$21.00

**Kokomo Tires**
**A Real Buy. A Real Quality Tire.**
30x3, ribbed ..... $ 8.50
30x3, non-skid, $ 9.00
30x3½, non-skid, $ 9.95

OTHER SIZES AND MAKES TOO NUMEROUS TO MENTION

We handle such brands in Tires and Tubes as Goodrich, Surety Quaker, Diamond, Goodyear, Michelin, Cupples, Falls, Globe, Republic, Firestone, Gillette, Fisk, Kokomo, Federal, Dayton, Victor-Springfield and other brands, cord and fabric, too numerous to mention.

All mail orders must be accompanied by bank draft or money order to save delay in shipping.

**UNIVERSAL TIRE CO. (Inc.)**
**WHOLESALE AND RETAIL**
**2830 Locust St.**

Why buy your Tires and Tubes elsewhere when we mount your Tires and repair your Tubes free of charge, and no better values can be bought?

Free City Delivery
**Mail and Phone Orders Filled—Bomont 531**
**OPEN EVENINGS—ALL DAY SUNDAY**


The POST-DISPATCH is the only St. Louis evening newspaper giving Associated Press news service.


# Out of Doors and Buick




*THE* very appearance of Buick brings up thoughts of the countryside—lures one to test it on the open road.

And Buick needs but a moment to justify your impressions of roomy comfort—but a mile or so to prove its wondrous power and performance.

You may safely hold to first impressions of Buick—its inwrought qualities make for lasting dependability, for month on month of continued usefulness.

**VESPER-BUICK AUTO COMPANY**
Grand at Lindell, St. Louis

WEST SIDE BUICK CO. 5023 Delmar Bl.
JAKES-BUICK CO. Kirkwood, Mo.
KUHS MOTOR CAR CO. 8345 North Broadway
PRACK-BUICK AUTO CO. 326-328 N. 10th St. East St. Louis, Ill.




## AUTO DEALERS DEFINE CODE OF BUSINESS ETHICS

Three new members were elected at the meeting of the St. Louis Automobile Manufacturers' and Dealers' Association held at the City Club Friday night; the association heard talks from Victor Miller, president, and William Young, member of the new Board of Police Commissioners, and several changes in the by-laws of the association were adopted.

The new members elected were the Apperson-St. Louis Motor Co., Holmes Motors, Inc., and the Westcott Automobile Co.

Members of the Police Board spoke of the plans of the board for the betterment of traffic conditions and of new traffic regulations which are now before the board. P. H. Brockman, president of the St. Louis Automobile Manufacturers' and Dealers' Association, and Stewart McDonald, president of the Moon Motor Car Co., are both members of the Police Board.

Among the amendments to the by-laws which were adopted was one defining business ethics and providing severe penalties for members violating business ethics, including either fine or expulsion from the association. Another advanced the membership fee of the association to $250, and the third abolished the grade of associate members, under which accessory dealers have been admitted to the association.

The annual meeting of the association will be held April 10, at which officers and directors will be elected.

## NEW INTERNATIONAL SPEED TRUCK ARRIVES

The Southern Motor Co. announces the arrival of the first models of the new International speed truck, a three-quarter ton capacity.

This truck is equipped with electric lights and starter, and with pneumatic cord tires, and is rated by the manufacturer as capable of a speed of 35 miles per hour fully loaded.

It differs somewhat from the standard type of International trucks, in that it's radiator is at the front of the motor instead of at the rear as in other International trucks.

This new truck created considerable interest, as it has been expected for a long time, having first been announced by the International Harvester Co. over a year ago.

The speed truck lists at $1500 f. o. b. factory, which includes the electric starter and lights and cord tires.

This truck will also be handled by a number of International dealers in St. Louis, announcement of whose names will be made later.

## BROCKMAN MAILS PENNY TO WARD OFF ILL LUCK

P. H. Brockman, president of the De Luxe Automobile Co. and newly appointed member of the Board of Police Commissioners, is determined to take every precaution against the possibility of ill luck. At a dinner at the Marquette Hotel, Tuesday, Brockman was presented with a handsome gold, diamond-studded official shield of his new office by 34 of his most intimate friends.

At the meeting Joseph A. Schlesinger presided, Robert E. Lee proposed the toast to Brockman and Henry W. Hopkins formally presented the shield. Acknowledging this in a letter to the 34 friends, Brockman inclosed to each a bright, new penny to ward off the ill luck which is supposed to follow the gift of a pointed instrument such as the shield.


**APRIL MOTOR VOGUE**

*A magazine for motorists—it appeals to mentalities—not to machinery*

*Beautifully illustrated.*

*Special articles on art—literature—the home beautiful.*

*Leading authorities on Spring styles.*

*Entertaining fiction.*

***Published by The Automobile Club of St. Louis***

*Be sure to secure your copy today.*

***On sale at news stands***

**35c a copy**



**TELL-TALE PISTON RINGS**

Do you need new piston rings to stop your motor from pumping oil? If so, TELL-TALE Piston Rings are the finest remedy in the world. Our folder, "Facts about Compression and Oil Leakage" explains why.

ASK FOR FREE COPY

St. Louis Piston Ring Corp.
1807-09-11 So. Second St.

Results TELL the TALE

## AUTO DEALERS DEFINE CODE OF BUSINESS ETHICS

Three new members were elected at the meeting of the St. Louis Automobile Manufacturers' and Dealers' Association held at the City Club Friday night, the association heard talks from Victor Miller, president, and William Young, member of the new Board of Police Commissioners, and several changes in the by-laws of the association were adopted.

The new members elected were the Apperson-St. Louis Motor Co., Holmes Motors, Inc., and the Westcott Automobile Co.

Members of the Police Board spoke of the plans of the board for the betterment of traffic conditions and of new traffic regulations which are now before the board. P. H. Brockman, president of the St. Louis Automobile Manufacturers' and Dealers' Association, and Stewart McDonald, president of the Moon Motor Car Co., are both members of the Police Board.

Among the amendments to the by-laws which were adopted was one defining business ethics and providing severe penalties for members violating business ethics, including either fine or expulsion from the association. Another advanced the membership fee of the association to $250, and the third abolished the grade of associate members, under which accessory dealers have been admitted to the association.

The annual meeting of the association will be held April 10, at which officers and directors will be elected.

## NEW INTERNATIONAL SPEED TRUCK ARRIVES

The Southern Motor Co. announces the arrival of the first models of the new International speed truck, three-quarter ton capacity.

This truck is equipped with electric lights and starter, and with pneumatic cord tires, and is rated by the manufacturer as capable of a speed of 35 miles per hour fully loaded.

It differs somewhat from the standard type of International trucks, in that it's radiator is at the front of the motor instead of at the rear as in other International trucks.

This new truck created considerable interest, as it has been expected for a long time, having first been announced by the International Harvester Co. over a year ago.

The speed truck lists at $1500 f. o. b. factory, which includes the electric starter and lights and cord tires.

This truck will also be handled by a number of International dealers in St. Louis, announcement of whose names will be made later.

## BROCKMAN MAILS PENNY TO WARD OFF ILL LUCK

P. H. Brockman, president of the De Luxe Automobile Co. and newly appointed member of the Board of Police Commissioners, is determined to take every precaution against the possibility of ill luck. At a dinner at the Marquette Hotel, Tuesday, Brockman was presented with a handsome gold, diamond-studded official shield of his new office by 24 of his most intimate friends.

At the meeting Joseph A. Schlecht presided, Robert E. Lee proposed a toast to Brockman and Henry H. Hopkins formally presented the shield. Acknowledging this in a letter to the 24 friends, Brockman inclosed to each a bright, new penny to ward off the ill luck which is supposed to follow the gift of any pointed instrument such as the pin on the shield.


APRIL
MOTOR VOGUE

*A magazine for motorists—it appeals to mentalities—not to machinery.*

*Beautifully illustrated.*

*Special articles on art—literature—the home beautiful.*

*Leading authorities on Spring styles.*

*Entertaining fiction.*

**Published by The Automobile Club of St. Louis**

*Be sure to secure your copy today.*

**On sale at news stands**

35c a copy



TELL-TALE
TRADE MARK
PISTON RINGS

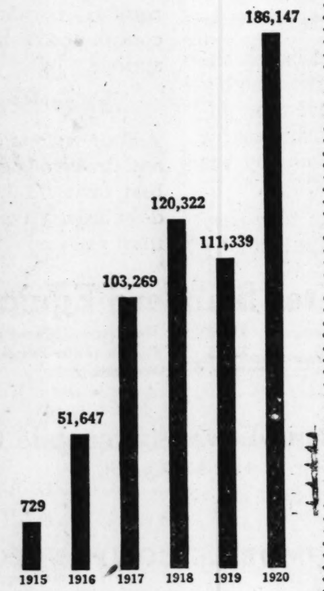
Do you need new piston rings to stop your motor from pumping oil? If so, TELL-TALE Piston Rings are the finest remedy in the world. Our folder, "Facts about Compression and Oil Leakage" explains why.
ASK FOR FREE COPY.
St. Louis Piston Ring Corp.,
1807-09-11 So. Second St.

Results TELL the TALE



# 50,000 CHEVROLET "Four-Nineties"

CHEVROLET




*Chevrolet Sales Record*

THE production schedule of Chevrolet "Four-Ninety" Models for the seven months from January 1st to July 31st, 1921, is fifty thousand cars.

To each retail purchaser of a new Model "Four-Ninety" car at present list prices, we will make the following cash payments,—"Four-Ninety" Touring $70; "Four-Ninety" Roadster $70; "Four-Ninety" Light Delivery Wagon $70; "Four-Ninety" Chassis $70; "Four-Ninety" Coupe $100; "Four-Ninety" Sedan $100; provided the Chevrolet Motor Companies manufacture and sell fifty thousand new Chevrolet Model "Four-Ninety" cars between January 1st, 1921, and July 31st, 1921. This offer to be subject to the terms as set forth in full in the refund certificate which will be delivered to each purchaser.

This refund represents savings in material prices under present readjusted conditions, which savings can be made provided Chevrolet factories continue to operate on the estimated average quantity production basis.

It is in keeping with the Chevrolet policy to make the price of its product as low as quality manufacture on a large scale will permit. It is in keeping with the Chevrolet purpose of providing quick, convenient, economical transportation at a cost within reach of those who want an automobile.

Fifty thousand cars is the minimum which Chevrolet engineers estimate will secure substantial savings in cost in manufacture. These savings will be passed on to the purchasers of these fifty thousand cars.

Each purchaser of a Model "Four-Ninety" will receive a certificate from his dealer, or from the Chevrolet retail store manager. This certificate will be redeemed as indicated on its face.

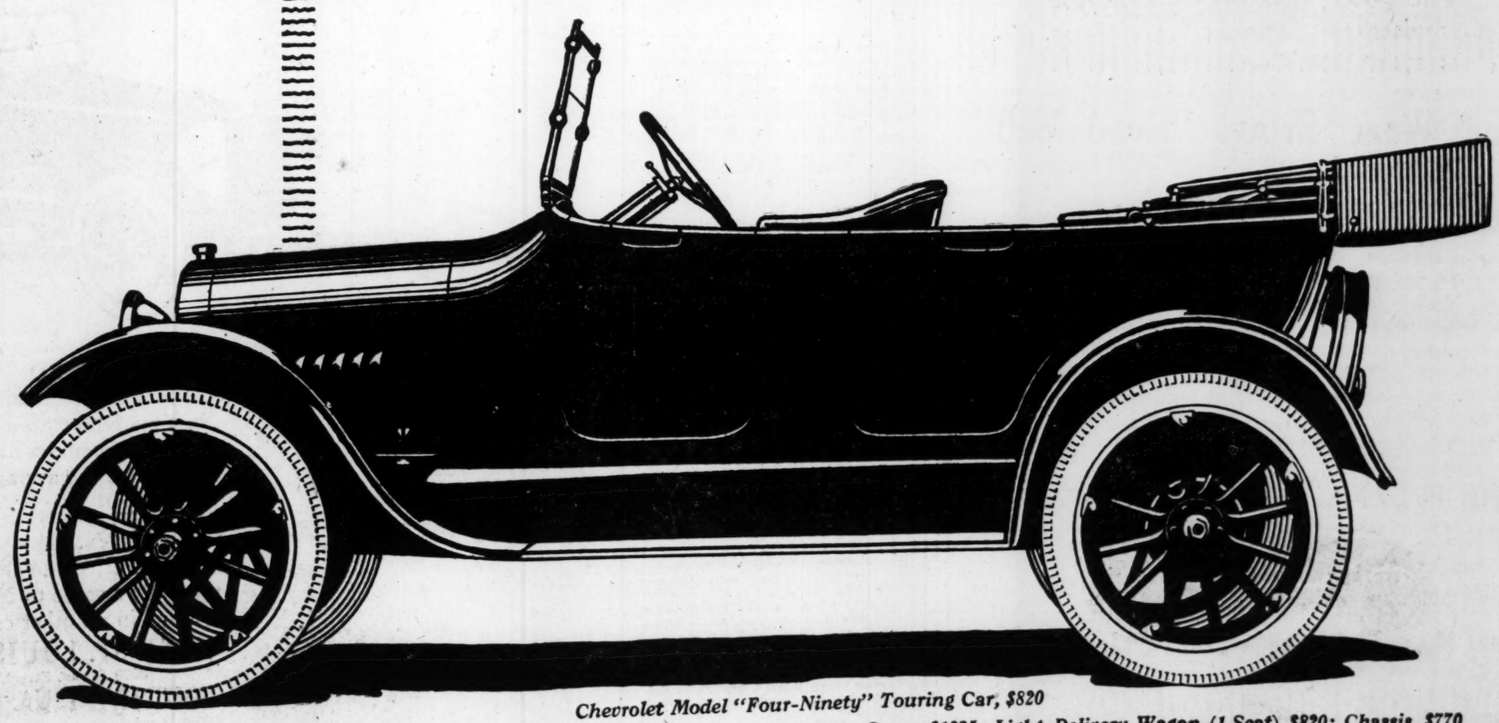
The entire plan is a straightforward business proposition presented in a straightforward way. Whether you are in the market for a new car or not, you must not fail to learn the details of this unique and simple plan. It offers to every man of sound business judgment an opportunity to take advantage of the best automobile value obtainable.

Retail purchasers of Model "Four-Ninety" cars since October 1st, 1920, will receive their certificates through their local dealers or retail stores on application to them.

Production results will be announced not later than August 10th, 1921. Certificates will be subject to payment according to their terms, thereafter, up to September 15th, 1921.

## CHEVROLET MOTOR COMPANY
3320-3330 Locust Street
St. Louis, Mo.

*More than 4,000 Dealers, Retail Stores and Service Stations in United States and Canada*



*Chevrolet Model "Four-Ninety" Touring Car, $820*

*Additional Chevrolet "Four-Ninety" Models: Roadster $795; Sedan $1375; Coupe $1325; Light Delivery Wagon (1 Seat) $820; Chassis, $770*

*All prices f. o. b. Flint, Mich.*

## MEETING OF REO DEALERS IN ST. LOUIS

"Reasons for Reo" was the title of a five-reel picture shown by the Kardell Motor Car Co. to more than 40 Reo dealers, who came to St. Louis to attend a special dealers convention last Friday at the Statler. The meeting in St. Louis was one of a series being held all over the country by the Reo factory to discuss sales plans for the coming season.

P. L. Emerson, assistant general sales manager of the Reo factory came to St. Louis for the occasion and addressed the dealers, telling them of the plans of the factory for the future.

The film is a complete review of the various steps in the manufacturing of Reo passenger cars and "speed wagons." It shows the various departments in full operation and emphasizes the care taken in final inspection. In regard to the executive department it brings out the fact that every director of the company is active in factory management.

# AUTO NEWS and GOSSIP

## CHEVROLET MAKES NEW PRICE POLICY

The Chevrolet Motor Co. in a recent announcement deals with the present price problem in a most sensible and logical way.

It seems that a part of the company's program is based on the production of 50,000 model "four-ninety" cars. This model is well known and there are about 500,000 in use. The company proposes to build the 50,000 before August 1, 1921, and if it reaches this number, and it has every reason to believe that it is going to be successful, each purchaser of an open car of the "four-ninety" type will receive a refund of $70, and those who buy a closed car will receive a refund of $100.

A certificate setting forth the terms of the plan will be given to each retail purchaser and the total number of model "four-nineties" produced by Chevrolet factories during the period which governs the proposed plan, will be published not later than Aug. 19, 1921.

Those who purchased model "four-ninety" Chevrolets under the Chevrolet Motor Co.'s price guarantee of last October benefit by the refund plan.

During the period of readjustment, the Chevrolet Motor Co. refrained from making any price change. They knew that a drastic cut, based on a guess as to future conditions, could have only one effect—the destruction of the nation's buying power.

But today conditions have changed. Raw material prices have found new low levels. Inventories have been readjusted to the bottom of the market and it is therefore possible for the company to make a definite proposition based on quantity production.

## REX MOTOR CO. TO SELL JACKSON LINE

The franchise for the Jackson Six for Southern Illinois and Eastern Missouri has been taken over by the Rex Motor Car Company, according to an announcement made last week by Theodore L. Bonroe, the manager of the local company.

The Jackson line is not new to St. Louis, many of them now being driven by St. Louisans. All of the models in the 1921 line are strikingly original. Special attention has been given to the coach work and finishing, all bodies being built in factory's own shops. The most pronounced innovation is the adoption of the keystone shaped radiator.

The Jackson line for 1921 offers a wide range of body types. Two closed cars are made, a four-passenger coupe and a five-passenger sedan, each of which have four doors. A four-door passenger sportster and a five-passenger California special are built with the permanent top of the style often called the California top. Two other five passenger open models are included.

The first shipment of new models has already been received and are on display at the Rex salesroom.

## LEXINGTON TO MAKE SPECIAL ROADSTER

The Lexington Motor Co. have announced a new roadster model, a custom-built, two-passenger car of new and striking lines. C. C. Conrad of the Superior Motor Car Co., local Lexington distributers, reports great interest in the new car where ever it has been shown.

This roadster is one of the really new and striking models to be brought out this year. The body was designed by Hays & Miller of New York, builders of custom coach work for Lancia, Renault, and other foreign cars.

It has the long, racy lines that mark the true roadster with a specially designed and copyrighted Ansted radiator; special windshield, both glass panels of which are removable or adjustable to any angle, and crowned fenders, the various units blending into a remarkably harmonious whole.

The roadster is equipped with the Ansted engine, with which the Lexington specials that won first and second at Pike's Peak were powered. The wheelbase is 128 inches, the chassis being the same as used in other Series "T" Lexington models.

## ACCESSORY MEN INDORSE BETTER BUSINESS PLAN

William King, manager of the Automobile Club of St. Louis was the principal speaker at the meeting of the Motor Accessory Trade Association at the Claridge Hotel, Tuesday night. King's topic was "The Strategy of Salesmanship."

E. J. Breman, manager of the Better Business Bureau of St. Louis, explained its purposes and its plans toward the automobile and tire business, and the unanimous indorsement of the association was given to the Better Business Bureau.

Four new members were elected, Koochook Co., A. W. Rosen & Co., Madden & Morrison File Co. and Houer Sales Co.

### Apperson to Have Branch.

The Apperson automobile is shortly to be represented in St. Louis by a factory branch. This branch is to be known as the Apperson-St. Louis Motor Co. T. E. Jarrard of the Apperson Co., which is located at Kokomo, Ind., is expected in St. Louis within the next six or seven days, when he will select a location for the company and employ a local manager.

### How to Use the Clutch.

Always let the clutch in gradually. Never release it suddenly, because this will jerk the whole driving mechanism, and set up unnecessary strains, is the advice given by Motor Life.

### Converting Carriage Factories.

One of the specialties of the Dort Motor Car Co. appears to be converting carriage factories into automobile plants. The company followed the Durant-Dort Co., and last year absorbed the Lull Carriage Co. of Kalamazoo, that factory now being the body-building division. Meanwhile the Gray-Dort Co. of Chatham, Ontario, has taken over the William Gray's Sons-Campbell Co., one of the old vehicle concerns of the Dominion.

"Klimbing Kate" holds the world's altitude record for automobiles. Counting no summit less than 4000 feet high, the driver of this Dort touring car piled up a record of 150,000 feet, almost 30 miles, last summer.

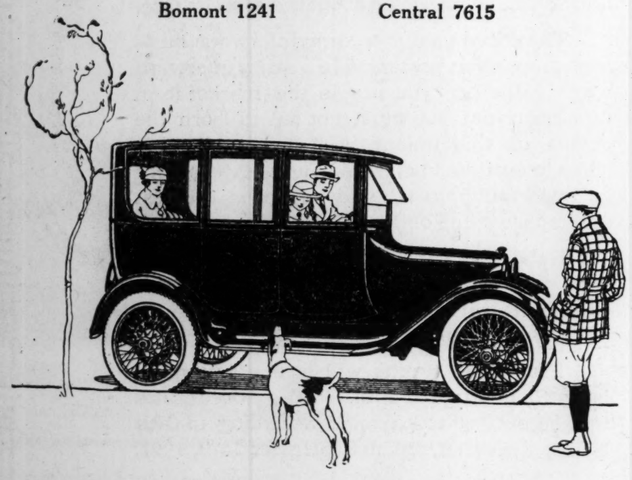

DODGE BROTHERS
4 DOOR SEDAN

The Sedan has become a permanent part of the substantial domestic life of the nation.

This could not be so if the car were not deserving in the sense of being good and economical.

The gasoline consumption is unusually low.
The tire mileage is unusually high.

TATE MOTOR CO., Inc.
3107-11 LOCUST ST.
Bomont 1241 Central 7615



FEDERAL
Double Cable Base Tires

Good Wear Brings "Good Will"

Where there is *will* there is *wear*.

And where there is good wear there is always "good will."

As unvarying as a rule in arithmetic is the quality of Federal Tires.

Fine materials, plus skillful workmanship, make good the purpose which protects your every Federal purchase.

It soon becomes evident to every Federal tire user that Federal Tires are profitable in mileage.

Once motorists learn this they seldom if ever use any other tire. They realize that the only way to get Federal advantages is to use Federal tires.

And the only way to enjoy the Federal fair dealing policy is to deal with Federal Dealers.

When will you begin to get Federal *extra* mileage?

THE FEDERAL RUBBER COMPANY
of Illinois

Factories: Cudahy, Wisconsin

Distributors

Roberts Motor Tire Company, 2827-29 Locust Street

You Always Get A Square Deal From Federal Dealers

CLEVELAND SIX

*Thousands Know It As "The Better Car"*

Wins Distinction By Its Unusual Qualities

THE Cleveland has been in the motor market less than two years but in that time it has established genuine popularity from coast to coast. For in that time it has been called upon to do all the things expected of an automobile, and it has done them with honor. Today the Cleveland has satisfied owners in every part of the country.

It Makes Its Friends By Its Character

Featuring the Cleveland is the exclusive Cleveland motor, most highly refined of the overhead valve type, pliant and powerful. Its unusual degree of acceleration and fuel economy are subjects of much comment.

You will be interested in how easy the Cleveland is to handle, the instantly positive action of its brakes, and the comfort in riding which is so much contributed to by its long underslung springs.

Four Beautiful Bodies

Four splendidly built, upholstered and finished bodies, are pleasing to the best taste. Let us suggest that you defer buying any other light six or four until you know the Cleveland.

Cord Tires Standard Equipment

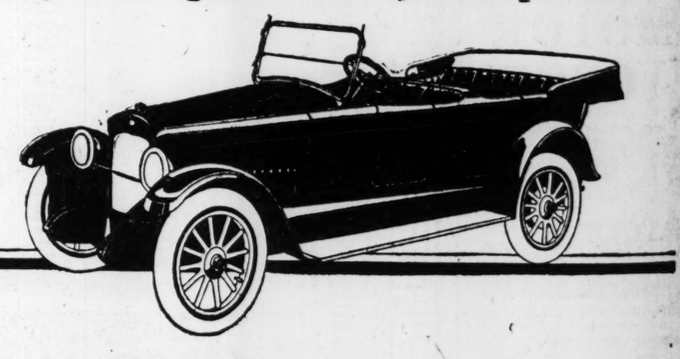
Touring Car (Five Passengers) $1465 — Roadster (Three Passengers) $1465
Sedan (Five Passengers) $2475 — Coupe (Four Passengers) $2375
Prices F. O. B. Cleveland

Cleveland-Lewis Automobile Co.
Forest 831
Delmar 395
4432-34 Olive St.
J. D. Perry Lewis, President
LeRoy V. Jones, Manager

CLEVELAND AUTOMOBILE COMPANY, CLEVELAND, O.

The NASH SIX

*Quality Is Emphasized by Comparison*



THE NASH SIX

*All Nash Models, both open and closed, have cord tires as standard equipment*

Nash Six Five-Passenger Touring Car $1695; Two-Passenger Roadster $1695; Four-Passenger Sport Model $1850; Seven-Passenger Touring Car $1875; Four-Passenger Coupe $2650; Seven-Passenger Sedan $2895.
*f. o. b. Kenosha*

Nash Four Five-Passenger Touring Car $1195; Two-Passenger Roadster $1195; Three-Passenger Coupe $1985; Five-Passenger Sedan $2185.
*f. o. b. Milwaukee*

CONSIDERED in connection with cars approximating it in price, the Nash Six represents a worth which comparison immediately reveals to be strikingly above the average.

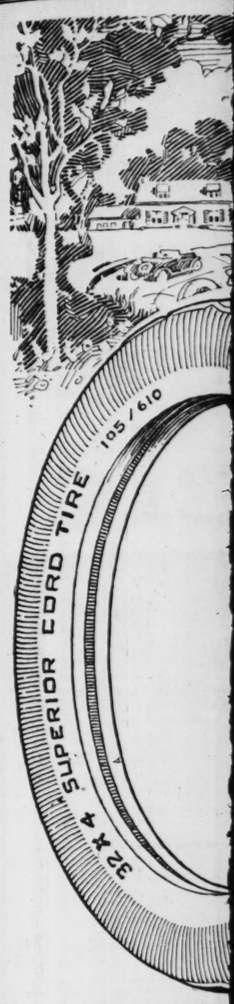
Its beauty, its easy riding comfort and the quietness, power and economy of its Nash Perfected Valve-in-Head Motor, represent a value to Nash owners which is found in no other car in its price field.

NASH ST. LOUIS MOTOR CO.
3000 Locust Street, St. Louis, Mo.
SOUTHWEST NASH MOTORS CO.
3000 Locust Street, Distributors, St. Louis, Mo.
Bell, Bomont 634 Kinloch, Central 6277
(52)

NASH SIX








*You Don't Re*
Streett's Id
BEWARE of the "penny
Ideal proves its rock-b
in the long run, by the thin
and the things it won't do




Service
*A Medium-Priced Oil;*
*morrow, Five-Gallon Ca*

Eccol
A LIQUID to be added
and reduce carbon troubl
Eccolene is simple and ea
mixing, as it is soluble in g
fuel tank and at any time, in
the tanks.

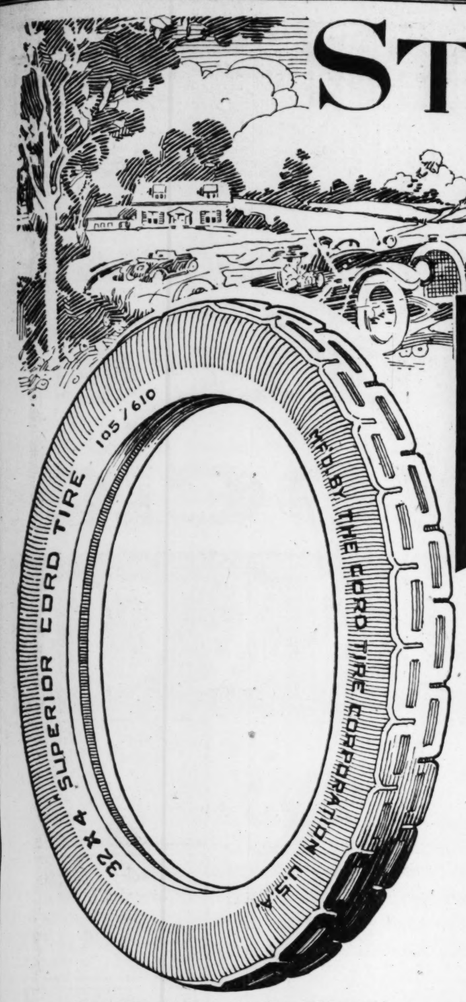
Automobil
*of Many Kin*
Steel Cables covered w
heavy leather, with lock,
spare tires, $
Drivers' Wedge-Shaped Cu
ions, $
Cocoa Running Board M
at $
Streett's Cup Grease, 5-po
pail at $
"Jumbo" Grease Guns, la
size, at $
Trico Oil or Grease G
at $
K-P Tire Tools for collaps
rims $
Schaler Five-Minute Vulc
izer, $
Chamois Skins, size 20
at $
Pedal Pads to fit all cars
Tire Chains and Locks, $

Gladiator High
*Give Your Ford M*



# STIX, BAER & FULLER

GRAND LEADER




# OPENING SALE OF AUTO ACCESSORIES

## *Presents Value-Giving of an Exceptional Character—Sale Begins Monday*

MORE than six months ago we began preparing for this Opening Sale of Auto Accessories to acquaint you with our new and enlarged department. The result is we have assembled the most comprehensive collection of Auto Accessories offered in several years at such extremely low prices. We cannot emphasize too strongly the importance of attending this sale, as the many unusual features will be of great interest to every autoist. Among them the introductory offering of Superior Cord Tires and the special factory demonstrations, in which the makers of various accessories have sent us expert representatives to demonstrate and explain their devices. Of course, all special prices are subject to stock on hand.

## Superior Cord Tires

*In an Introductory Sale at Prices That Are Very Special*

WE are the exclusive distributors for these tires in the City of St. Louis, and to demonstrate their worth to you we offer a limited quantity of them in this sale at prices less than they are ordinarily sold to dealers. Superior Cord Tires are built by cord tire specialists — the factory making nothing but extra heavy quality cord casings which carry a guarantee of 8000 miles. These Tires are very flexible — their flexibility eliminates stone bruising, and they make your car ride easier. The thick, durable tread has perfect non-skid features, insuring safety. A factory representative will explain how these wonderful tires are made.

Dealers are familiar with the market prices on high-grade Cord Tires, and will at once recognize that the prices we are asking for Superior Cord Tires are very special. Owners of delivery wagons and garage men will find it profitable to buy their Tires in this sale.

### Note Sizes and Prices

| | | | | | |
|---|---|---|---|---|---|
| Size 30x3½ | Superior Cords, | *$14.95* | Size 32x4½ | Superior Cords, | *$33.25* |
| Size 32x3½ | Superior Cords, | *$22.35* | Size 33x4½ | Superior Cords, | *$33.95* |
| Size 32x4 | Superior Cords, | *$26.75* | Size 34x4½ | Superior Cords, | *$35.25* |
| Size 33x4 | Superior Cords, | *$27.85* | Size 35x4½ | Superior Cords, | *$36.50* |
| Size 34x4 | Superior Cords, | *$28.50* | Size 35x5 | Superior Cords, | *$47.50* |

*We Are Distributors of*

**GOODYEAR**

## We Are Pleased to Announce

*That we have been selected as an official Service Station of the Goodyear Tire & Rubber Co. of Akron, Ohio.*

*We carry a full supply of Goodyear Tires, Tubes and Accessories.* (Fourth Floor.)



*You Don't Really Pay More for*

## Streett's Ideal Motor Oil

BEWARE of the "penny saved" on Motor Oil. Streett's Ideal proves its rock-bottom economy and satisfaction in the long run, by the things it will do that cheap Oil won't, and the things it won't do that cheap Oil will.




It will give you more power on less gas and oil.

It will prevent compression loss by making a complete seal between piston and cylinder walls.

It will give you a sweeter, smoother running engine — more speed, more pep.

It won't break down at high "cylinder temperature."

It won't heap carbon on your piston heads or foul your spark plugs.

*Priced in this sale:*

| *Medium Pale, 5-gal. cans,* | *Heavy Pale, 5-gal. cans,* |
|---|---|
| $4.69 | $5.69 |

**Service Motor Oil**
*A Medium-Priced Oil; We Offer Tomorrow, Five-Gallon Cans at* $3.75

### Eccolene at 75c

A LIQUID to be added to gasoline to produce more power and reduce carbon trouble and lessen gasoline consumption. Eccolene is simple and easy to use—it requires no stirring or mixing, as it is soluble in gasoline. Hence it can be put in your fuel tank and at any time, in proper proportion to the gasoline in the tanks.

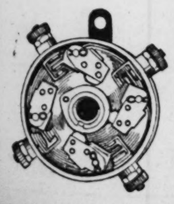
## Automobile Accessories

*of Many Kinds at Lower Prices*

| | | | |
|---|---|---|---|
| Steel Cables covered with heavy leather, with lock, for spare tires, | *$2.25* | Schaler Patches for Five-Minute Vulcanizer, | *58c* |
| Drivers' Wedge-Shaped Cushions, | *$1.35* | Auto Jacks, | *$1.75* |
| Cocoa Running Board Mats at | *75c* | Auto Pumps, | *$1.25* |
| Streett's Cup Grease, 5-pound pail at | *95c* | Schroeder Air Gauges, | *95c* |
| "Jumbo" Grease Guns, large size, at | *$1.95* | Twitchell Air Gauges, | *95c* |
| Trico Oil or Grease Guns at | *75c* | Hot Shot Batteries, 4 cells, 6 to 8 volts, | *$2.25* |
| K-P Tire Tools for collapsible rims | *$3.45* | Liquid X Radiator Liquid—small size, | *55c* |
| Schaler Five-Minute Vulcanizer, | *$1.15* | Liquid X Radiator Liquid—large size, | *$1.00* |
| Chamois Skins, size 20x32, at | *$1.25* | Mirrorscopes, 4-inch size, to fit on fenders, | *95c* |
| Pedal Pads to fit all cars | *35c* | "Break-Not" Hydrometers, | *69c* |
| Tire Chains and Locks, | *$1.35* | Copper Oil Cans, | *25c* |
| | | Sponges, large size, | *35c* |
| | | Peerless Leather Top Dressing, quart size, | *$1.10* |
| | | Peerless Mohair Top Dressing, quart size, | *$1.10* |

### Gladiator High Tension Timer, $4.75

*Give Your Ford More Speed—More Power*



TO develop power and speed from any motor, each cylinder must receive a hot spark the instant the piston reaches the proper point.

If fired a second later the maximum force of the explosion is wasted—resulting in loss of power, loss of speed and loss of gasoline. For this reason all high-priced motors have a very elaborate electrical system.

The Gladiator High Tension Time Saver for Ford cars, trucks and Fordson tractors, is based on the same principle as that used in the most expensive cars. Guaranteed for 50,000 miles of service. (Fourth Floor.)

### Boyce Moto-Meters

Standard Model *$6.48* Midget Model, *$1.95*
Universal Model, *$5.50* Ford Model, *$2.95*
Junior Model, *$3.95*

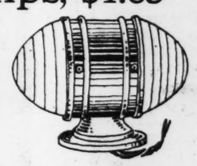


**Raydex Spot Lights**
*With Mirror,* $4.95

Keep the light just where you want the illumination. Lock washers rigidly—secure all nuts—no rattle and no lost parts. Built to outlast the life of the car. Smooth and easy movements, positive and permanent range. Graceful, rich and sturdy design.

### Parking Lamps, $1.65

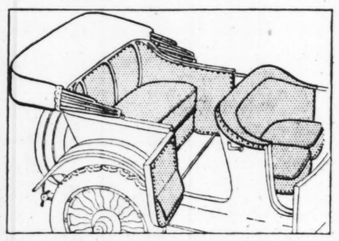
Our new Parking Lamp supplies a long felt want, since many cities are demanding a Parking Lamp.



**Violet Ray Lenses**
*at* $1.95 *Pair*

A combination of Lenses which throw a perfectly diffused light. Both surfaces are of a new prismatic design; made of clear blue glass and not easily broken; no blinding glare. Provide necessary side lighting. The black visor directs all rays downward.

## Supplies for Ford Cars Specially Priced



**Electric Light Bulbs, 25c**
These are large size Bulbs, for Fords. They give a good, strong light.

### Spencer Steering Wheel

*for Fords—17-Inch, $3.75*

Rim grooved and corrugated, and of two-piece construction, assuring maximum strength. Walnut finish. Spider made of aluminum. Takes the place of regular Ford wheel without mechanical changes.

### Victor Auto Lock

*for Fords—at* $4.25

Fits any Ford without interfering with mechanism or regular equipment

Note—by using the combination of one Spencer Steering Wheel and one Victor Auto Lock you obtain a high-finished nickeled steering wheel and lock, for *$8.00*.

*The "Jiffy"*

### Windshield Cleaner 95c

Cleans both sides, clear across the glass, giving clear vision for all. Particularly valuable for safety when driving at night in stormy weather. Fits all two-piece windshields; for open and enclosed cars.

### Common Sense

Cleans, revives and preserves finished surface of automobiles, furniture and woodwork; will restore the high lustrous gloss to the finish of an automobile that has become dull and dingy through neglect; removes scratches and revives life of varnishes and enamels; gives a brilliant high gloss finish of great permanency.

½-Pt. size, *28c* | Pint size, *60c* | Qt. size, *$1.19*

### *Seat Covers to Make Your Car Look New*

WE offer Seat Covers at prices we have never quoted before. For open and enclosed cars; washable; easily taken off and put on.

| For Ford Roadster | For Ford Touring | For Ford Coupe | For Ford Sedan |
|---|---|---|---|
| $4.95 | $7.50 | $9.00 | $19.25 |

### Gordon Easy-On Top Recoverings for Fords

For 1917-'18-'19 and '20 models. If your top has become shabby in appearance, or worn and leaky, a Gordon Top Recovering will restore its appearance and give you a top as good as new. A complete recovering outfit consists of roof, quarter and rear curtain, and includes all necessary tacks and binding to put it on.

For Ford Roadster $4.95 | For Ford Touring $7.25

### Accessories

*for Ford Cars—Special*

| | |
|---|---|
| For-a-Ford Spark Plugs, each, | *48c* |
| Bumpers, for Fords, channel, black finish, | *$3.95* |
| Porcelains for Champion X Plugs, | *15c* |
| Bull-Dog Foot Accelerators, | *75c* |
| Demountable Wheels—set of four with extra rim, | *$27.50* |
| Stewart Speedometer with instrument board, | *$10.75* |
| Fenders for Fords—complete set of four, | *$16.50* |
| Steel Discs for wheels, in maroon and black, | *$6.95* |
| Rubber Mats, | *95c* |
| Cocoa Tonneau Mats, | *$2.25* |
| Flexible Rider Shock Absorbers, | *$4.45* |
| Metal Tool Boxes, | *$1.75* |
| Linoleum Running Boards for Fords, | *$4.95* |
| Linoleum Floor Boards for Fords, | *$2.95* |
| Hub Caps, | *15c* |
| Pedal Pads, | *25c* |
| Spark Plug Wires—set of four, | *28c* |
| Commutator Wires, per set, | *45c* |
| Fan Belts (will not stretch), | *25c* |
| Door Pockets for Fords, each, | *45c* |
| Goodrich Thiefproof Yale Locks, | *$1.85* |
| Trico Timers, | *75c* |
| Brake Shoe for Fords, | *25c* |
| K-W Coil Units for Fords, | *$1.95* |
| "Everright" Gasoline Gauges, | *69c* |

### Gordon Tire Covers

| | | | |
|---|---|---|---|
| Size 30x3½ | *$2.95* | Size 33x4½ | *$3.65* |
| Size 32x3½ | *$3.15* | Size 34x4½ | *$3.75* |
| Size 31x4 | *$3.15* | Size 35x4½ | *$3.85* |
| Size 32x4 | *$3.25* | Size 36x4½ | *$3.95* |
| Size 33x4 | *$3.35* | Size 33x5 | *$3.75* |
| Size 34x4 | *$3.45* | Size 35x5 | *$3.95* |
| Size 32x4½ | *$3.55* | Size 37x5 | *$4.05* |

### "Ace" Starters for Fords

$1.75

Starts the car with a short pull—saves time, temper and clothes. Guaranteed for one year against defective material and workmanship. Can be installed in a few hours with ordinary tools.

### Auto Hand Horns

*Special at $2.45*

Well made and easy to install.

*Hassler*

### Shock Absorbers

For Ford Cars, *$22.50;* installed, *$25*
For Ford Sedans, *$30;* installed, *$32.50*
For Ford Commercial Cars, *$22.50;* installed, *$25.00*
For Ford One-Ton Trucks, *$45.00;* installed, *$49.00*

## *"Leader"* Pure Gum Guaranteed Inner Tubes

THE *Inner Tube* is the most vital part of the tire, and the average car owner has learned from experience that it is not economy to buy an inferior grade Tube. Doing so simply leads to expense, trouble and annoyance.

The "Leader" Inner Tubes are the best it is possible to produce at any price, because they are made with a greater degree of strength, heat and wear resistance than any other tube. Note the sizes and unusually low prices.

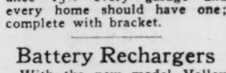
| | | | |
|---|---|---|---|
| Size 30x3 , at | *$1.75* | Size 33x4½, at | *$3.75* |
| Size 30x3½, at | *$1.98* | Size 34x4½, at | *$3.95* |
| Size 32x3½, at | *$2.25* | Size 35x4½, at | *$4.00* |
| Size 31x4 , at | *$2.75* | Size 36x4½, at | *$4.50* |
| Size 32x4 , at | *$2.85* | Size 33x5 , at | *$4.95* |
| Size 33x4 , at | *$2.95* | Size 35x5 , at | *$5.25* |
| Size 34x4 , at | *$3.25* | Size 37x5 , at | *$5.75* |
| Size 32x4½, at | *$3.50* | | |

### Mir-a-Kal Paste

*The Invisible Glove*

You apply this new scientific product to your hands before starting to work on your car. It forms a dry, elastic, non-stick film which protects the skin like a glove. This film receives all the dirt, oil, grease or paint—not the skin; afterward use no soap, merely water, rub into a lather and rinse off and your hands will be just as they were before you started. Can also be used as an ordinary hand cleaner or hand soap.

| *6-oz. can, at* | *16-oz. can, at* |
|---|---|
| 10c | 18c |



### Pyrene Fire Extinguishers, $6.98

Fire Extinguishers carried on your car reduce your fire insurance 15%—every garage and every home should have one; complete with bracket.

### Battery Rechargers

With the new model Valley Battery Rechargers you can recharge your batteries at home with your own current. Price, *$25.00*

## Spark Plugs, 25c Each

*Six Makes to Select From*




| | | |
|---|---|---|
| Hercules | Red Head | A. C. Carbonproof |
| Vulcan | Rex | A. C. Cyco |

### Weed Chain Jacks at $6.95

NO stooping in a cramped or dangerous position. With a Weed Chain Jack you can stand erect, and your car is easily and quickly raised by a few pulls on the non-kinkable chain. To lower, simply pull the chain in the opposite direction without touching the jack.

*Johns-Manville Standard*

## Speedometers for Fords

*at* $5.95



BLACK and brass, white dial with black figures, graduations and hand, 60-mile speed scale, 100,000-mile season and 100-mile trip odometer, 10th figures in red. Speedometer is provided with a special non-adjustable dash bracket, and allows for installation of instrument next to the spark coil box. The standard Speedometer for Ford cars. (Fourth Floor.)




# Macky's
1126-1128-1130 OLIVE ST.
FURNITURE CO.

# Entire Stock

# NOW ON SALE AT MAY, STERN & CO.

## At Prices That Are The Talk Of All St. Louis

**Cash or Credit**

NO event in recent years has created such a sensation as May-Stern's purchase of the MACKY Stock. From the very first day this sale started, our store has been the scene of the most enthusiastic selling—and interest has been maintained by bringing new lots to the front from Macky's reserve stocks. Greater values than ever are presented for this week's selling — never before have your dollars had such extraordinary purchasing power as right now and here. If you need new homefurnishings now—or will need any later—don't let this opportunity pass. Read the offerings.

**Terms to Suit**

**Macky's $45.00 Brass Beds**
Guaranteed finish—2-in. posts—May-Stern's Price..... **$24.50**

**Macky's $35.00 Baby Carriages**
Made of reed—various styles—May-Stern's Price..... **$26.50**

**Macky's $18.00 Children's Cribs**
White enameled — drop sides—May-Stern's price..... **$9.75**

**Macky's $4.00 Dining Chairs**
Splendid styles — well made—May-Stern's Price..... **$2.25**

**Macky's $45.00 Kitchen Cabinets**
With sliding metal top in this sale.... **$27.50**

**Macky's $32.00 Piano Lamps**
Handsome stand, with 24-inch silk shade—in this sale ..... **$16.75**

**Macky's $36.00 Chifforobes**
Well-made — golden oak finish—sale price..... **$19.75**

**Macky's $4.50 Baby Walkers**
Teach the baby how to walk—in this sale at May-Stern's... **$2.88**

**Macky's $12.50 Japanese Rugs**
Of Japanese rice grass—full 9x12 ft.—very durable—May-Stern's Price... **$5.90**

**Macky's $6.00 Center Tables**
24-inch—sale price..... **$2.95**

**Macky's $10.00 Vacuum Sweepers**
Special at May-Sterns..... **$6.65**

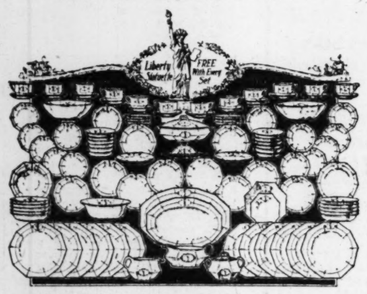
**Steamer Porch Chairs**
Macky's price $5.00..... **$2.95**



**Macky's Bedroom Sets**

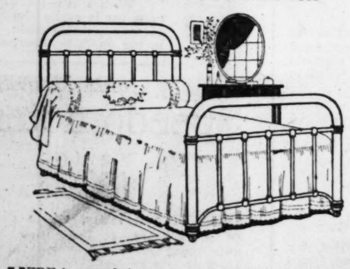
Macky's $275.00 3-Pc. Sets—Sale Price.. **$145.00**
Macky's $350.00 3-Pc. Sets—Sale Price.. **$210.00**
Macky's $450.00 3-Pc. Sets—Sale Price.. **$275.00**
Macky's $600.00 3-Pc. Sets—Sale Price.. **$375.00**
Macky's $650.00 3-Pc. Sets—Sale Price.. **$385.00**

**100-Piece "Liberty" Dinner Sets**
*$3.50 Cash—$2.50 a Month*




A BEAUTIFUL 100-Pc. Dinner Set—each piece decorated with a reproduction of the Statue of Liberty in a dainty floral wreath. The shape of the various pieces is the celebrated "Martha Washington" design—copied from a Colonial set. With each of these Dinner Sets is included a very pretty statuette of the Goddess of Liberty. Special in this sale at..... **$29.75**

**Macky's All-Metal Beds**
*With 2-Inch Continuous Posts*



HERE is one of the most remarkable values in this great sale—splendid all-metal Beds—like cut—full size—with 2-inch continuous posts and heavy fillers—in white enameled or Vernis Martin gold finish—actual $20 value for **$10.98**

**Special Sale of 50-lb. "Felto" Mattresses**
*Macky's Price, $14.75*



**$5.90**

THESE Mattresses are made by one of the best factories—constructed of selected felt and cotton—full 50-lb. weight—covered with high-class ticking. Macky's price $14.75. Special at **$5.90.**

**Genuine Gold Seal Congoleum Rugs**
*Two-Piece* *9x12 Feet*
**$9.85**

THESE Rugs are the same high-grade and durable quality as the one piece—every Rug guaranteed by the factory—the greatest values we ever offered.



JUST think of covering an entire room with a genuine Gold Seal 9x12-ft. Congoleum Rug for only $9.85. It's an offering that no economical woman can afford to miss.

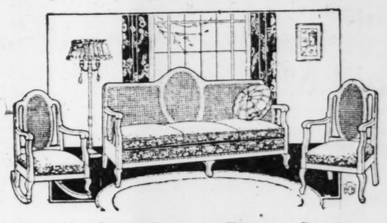
**Tapestry Rugs**
Macky's $26.50 Rugs—May-Stern's Price. **$14.50**
Macky's $31.00 Rugs—May-Stern's Price. **$20.00**
Macky's $42.00 Rugs—May-Stern's Price. **$27.50**
Macky's $47.00 Rugs—May-Stern's Price. **$31.00**

**Velvet Rugs**
Macky's $59.00 Rugs—May-Stern's Price. **$39.00**
Macky's $62.50 Rugs—May-Stern's Price. **$42.00**
Macky's $68.00 Rugs—May-Stern's Price. **$45.00**
Macky's $79.00 Rugs—May-Stern's Price. **$52.00**

**Handsome 3-Piece Divan-Bed Outfit**
*Only $4.00 a Month Will Pay for It*



SELDOM indeed have you seen a value to compare with this. These Divan-Bed Outfits are exactly as illustrated—three handsome pieces consisting of davenport, armchair and arm rocker—all of solid oak in fumed finish and upholstered in imitation Spanish leather. The Davenport opens into full-size bed at night. Macky's price $85.00—Special in this sale at..... **$49.50**



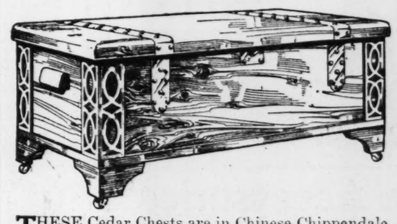
**Macky's Living-Room Sets**

Macky's $250.00 3-Pc. Sets—sale price.. **$140.00**
Macky's $300.00 3-Pc. Sets—sale price.. **$155.00**
Macky's $450.00 3-Pc. Sets—sale price.. **$295.00**
Macky's $550.00 3-Pc. Sets—sale price.. **$325.00**

**Macky's Dining-Room Sets**

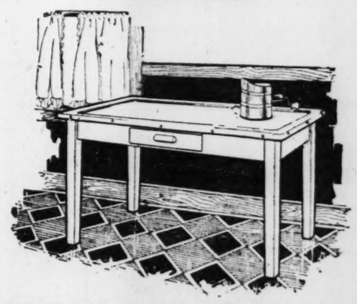
Macky's $190.00 8-Pc. Sets—sale price.. **$110.00**
Macky's $250.00 8-Pc. Sets—sale price.. **$135.00**
Macky's $300.00 8-Pc. Sets—sale price.. **$165.00**
Macky's $425.00 8-Pc. Sets—sale price.. **$275.00**

**Chippendale Cedar Chest**
*$2.00 Cash---$2.00 a Month*



THESE Cedar Chests are in Chinese Chippendale design, with ornamental corners and richly copper trimmed. They are good size, well constructed and truly remarkable values at the price we name in this sale..... **$22.50**

**Enameled Steel Top Kitchen Table**



EVERY woman will appreciate the beauty and utility of this Kitchen Table. It is handsomely enameled all over and has 27x40-inch enameled steel top—sanitary—easy to clean—as fine a Table as you have ever seen. Special in this sale at..... **$9.90**

**Macky's $5.50 Kopak Pillows**
Art ticking—absolutely odorless—per pair— **$2.35**

**Macky's $12.50 Steel Couches**
Made of metal — with drop sides—May-Stern's Price..... **$6.75**

**Link Fabric Metal Springs**
Full size — Macky's price, $8.50—in this sale..... **$4.95**

**Macky's $6.50 Hearth Rugs**
Size 27x54 inches, sale price..... **$1.95**

**Macky's $6.50 Kitchen Tables**
3 ft. 6 in. size—with drawer—May-Stern's Price..... **$2.55**

**Macky's Music Roll Cabinets**
In oak or mahogany — glass door—Macky's price $55.00—at May-Stern's..... **$27.50**

**Macky's $4.75 Crib Pads**
Size 2 ft. 6 in. by 4 ft. 6 in.—all cotton—sale price..... **$2.50**

**Macky's $22.00 Prolino Rugs**
Size 9x12 feet—sale price..... **$12.75**

**Macky's $7.50 Electric Irons**
Complete with cord and plug—May-Stern's Price..... **$3.75**

**Children's Mission Rockers**
Macky's price $4.50—sale price..... **$1.98**

**Macky's Cork Linoleum**
Slightly misprint; was $1.50 a square yard..... **59c**

**$1.00 Columbia Records**
Many choice selections; for a short time only..... **59c**

All Goods Marked in Plain Figures

# MAY, STERN & CO.
THE BIG STORE — Twelfth & Olive Sts. — CASH OR CREDIT

Strictly One Price to All

---

# HOUS

**INDEX to Secti**


Agents' Rent Lists..... 1 | Buna
Apartments (For Rent).. 1 | Busi
Apartments (For Sale).. 5 | Busi
Builders' Column ..... 2 | Bus.
Building Material ..... 2 | Bus.
Bung.. Cottages (Rent).. 1 | Bus.


A THREE T

## SITES BOUGHT FOR 2 MOVIE THEATER TO COST $145,00

**Plans Disclosed for One Wellston and the Other Tower Grove and Manchester Avenues.**

Plans were announced yester for two moving picture theaters, to be erected at Wellston and other at Manchester and To Grove avenues.

The Wellston Theater Co., recei incorporated by Fred Robinson, W liam, John and Robert Smith, purchased, through Elmore Cave Co., 67 feet frontage on the so side of Easton avenue, in Wellst opposite the City Hall, for a mov picture theater to cost $65,000. price paid for the site was $25,

Specifications provide for a mod building to embrace, besides theater, stores on the ground f and offices above. Construction the proposed building will be st ed as soon as the site can be m available. Work of tearing d the building now occupying the will begin at once.

**$80,000 Movie House Planned**

A site 150x150 feet at Tower G and Manchester avenues, form used for a tent show and airdo has been purchased by M. J. Wa together with merchants in that cinity, for a modern moving pic theater to cost $80,000. The site owned by George P. Zeller. Const tion is to be started at once.

Purchases of apartment build for both investment and specula are of increased volume, competi for holdings of this character i decidedly keen, according to H R. Weisels, vice president of Weisels-Gerhart Real Estate C

This company reports having fected the sale of the Irving ar ments at 5595 Waterman avenu William P. Hawkins, for $25,000. the Drannek Realty Co., and of Claire apartments, at 5532 Wa man avenue, to S. M. Lederer, $27,500, for Annie L. Nute of York.

The Weisels-Gerhart company sold the building at 5609-11 De boulevard for $30,000, to Adolph senfeld. The building has stores and two apartments of rooms, and yields an annual re of $3600. The lot is 50x160. The sale was for Mrs. Harriet Walker.

**Competition Decidedly Keen**

As showing the competition c acterizing the demand for inv ments of this character, Lederer offered a profit of $1000 10 min after he had received his ear money contract, while Hawkins offered a profit of $500.

The apartments are of three-fly capacity, each containing s rooms, two baths, sun parlor, sl ing porches and brick garages 40x180 feet, and each building y ing an annual income of $4,500. buildings were sold within 15 utes after they were inspected. will be managed by the Weisels-hart company.

The Bush-Burns company has the southeast corner of Cook Newstead avenues, consisting of flats of three rooms each, to Duncan of Arlington, Mo., for 000. This company also sold Columbia avenue, a six-room bu low, to E. Porter Peers, repres by James Campbell and Le G Jones.

## BATTERY CORPORATION LEAS ADVERTISING BUILDING SP

The Seventeenth Street R Co., owners of the Advertising B ing, Locust and Seventeenth st has leased to the St. Louis Ba Sales and Service Co. the gr floor of that structure, compr 7000 square feet, occupancy t gin April 1.

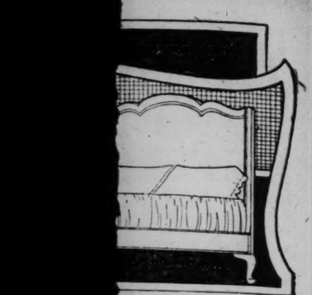
The lease is a new corpor formed to handle batteries mad the Westinghouse Battery Co. will be distributor for Southern Eastern Missouri. Gus Blair, p dent, and T. B. Outhouse, secr of the company, are business m Murphysboro, Ill. In addition wholesale business, the company conduct a service department branches throughout the city.

## 11 LOTS AND FIVE HOMES S BY WEBSTER GROVES TRUST

The Webster Groves Trust C ports an active week, with an u ual number of lots being sold dicating great building activi taht attractive suburb. The com reports having sold 11 building and five attractive homes.

**Locust Street Building Lea**

The Martin-Breitt Real Estat has leased the first floor and ment at 515 Locust street to th Coy-Weber Jewelry Co., now at and Locust streets. The new ters contain about six times the area it now has. The lessor i ron Moser. The Martin-Breit also leased the second and floors of the same building t King's Credit Clothing Co., a concern.



**Macky's $5.50 Kopak Pillows**
t ticking—absolutely odor-
s—per pair—
**$2.35**

**Macky's $12.50 Steel Couches**
de of metal — with drop
es—May-
ern's
**$6.75**

**Link Fabric Metal Springs**
ll size — Macky's price,
.50—in
is
le.....
**$4.95**

**Macky's $6.50 Hearth Rugs**
ze 27x54
ches, sale
ice.....
**$1.95**

**Macky's $6.50 Kitchen Tables**
ft. 6 in. size—with drawer
-May-
ern's
rice.....
**$2.55**

**Macky's Music Roll Cabinets**
oak or mahogany — glass
or—Macky's price $55.00—
ay-
ern's.....
**$27.50**

**Macky's $4.75 Crib Pads**
ze 2 ft. 6 in. by 4 ft. 6 in.
all cotton
ice.....
**$2.50**

**Macky's $22.00 Prolino Rugs**
ze 9x12
et—sale
ice.....
**$12.75**

**Macky's $7.50 Electric Irons**
omplete with cord and
lug—
ay-Stern's
ice.....
**$3.75**

**Children's Mission Rockers**
Macky's
rice $4.50—
ale price.....
**$1.98**

**Macky's Cork Linoleum**
lightly misprint;
ns $1.50 a
quare yard.....
**59c**

**$1.00 Columbia Records**
Many choice se-
ections; for a short
ime only.....
**59c**

# HOUSES, HOMES, REAL ESTATE, FARM LANDS, FINANCIAL

**INDEX to Section "A"—See Section B** For Employment, Rooms, Lost, Service, For Sale, Autos, Musical


| | | | |
|---|---|---|---|
| Agents' Rent Lists ..... 1 | Bung., Cottages (Sale).. 4 | Business Property Wtd.. 2 | Financial ..... 9 |
| Apartments (For Rent).. 1 | Business Chances ..... 0 | East Side Property..... 4 | Flats for Rent..... 2 |
| Apartments (For Sale).. 5 | Business (F. S., Wtd.).. 9 | Exchange (Real Estate). 2 | Flats Wanted ..... 1 |
| Builders' Column ..... 2 | Bus. Prop. (For Rent).. 2 | Farms, Farm Land..... 8 | Flats, Etc.—For Colored. 2 |
| Building Material ..... 2 | Bus. Prop. F. R. (Sub.).. 2 | Flats for Rent ..... 1 | Flats for Rent (Furn.).. 1 |
| Bung.. Cottages (Rent).. 1 | Bus. Prop. (For Sale)... 7 | Farms Wanted ..... 8 | Flats for Sale..... 8 |


*A THREE TIME AD COSTS LESS, PRODUCES MORE.*

Our Motto:
PRODUCTIVE PUBLICITY, PROGRESS, PROFITS!


**ST. LOUIS POST-DISPATCH**
ST. LOUIS, SUNDAY MORNING, MARCH 20, 1921.
*PART SIX* *PAGES 1—10B*



**INDEX to Section "A"—See Section B** For Employment, Rooms, Lost, Service, For Sale, Autos, Musical

| | | | |
|---|---|---|---|
| For Lease ..... 2 | Houses (Furn.) Wanted. 2 | Real Estate—Country... 8 | Roofing ..... 9 |
| For Sale (Realty)..... 3 | Houses, Etc. (Colored).. 2 | Real Estate (Colored).. 8 | Stocks and Bonds..... 9 |
| For sale (Business).....10 | Loans ..... 9 | Real Estate Loans..... 3 | Suburban Prop. (F. S.).. 3 |
| Garages, Stables ..... 2 | Money Wanted ..... 9 | Real Es. (Other Cities).. 9 | Suburban Prop. (F. R.). 2 |
| Houses for Rent..... 1 | Personal Property Loan. 9 | Residences for Rent..... 1 | Suburban Prop. Wanted. 2 |
| Houses Wanted ..... 2 | Real Estate—City ..... 3 | Residences for Sale..... 7 | Webster Property ..... 4 |


*PROMPTLY REPORT FAILURE TO RECEIVE ANSWERS.*

# SITES BOUGHT FOR 2 MOVIE THEATERS TO COST $145,000

## Plans Disclosed for One at Wellston and the Other at Tower Grove and Manchester Avenues.

Plans were announced yesterday for two moving picture theaters, one to be erected at Wellston and the other at Manchester and Tower Grove avenues.

The Wellston Theater Co., recently incorporated by Fred Robinson, William, John and Robert Smith, has purchased, through Elmore Cave & Co., 67 feet frontage on the south side of Easton avenue, in Wellston, opposite the City Hall, for a moving picture theater to cost $65,000. The price paid for the site was $25,000.

Specifications provide for a modern building to embrace, besides the theater, stores on the ground floor and offices above. Construction of the proposed building will be started as soon as the site can be made available. Work of tearing down the building now occupying the site will begin at once.

**$80,000 Movie House Planned.**

A site 150x150 feet at Tower Grove and Manchester avenues, formerly used for a tent show and airdome, has been purchased by M. J. Walsh, together with merchants in that vicinity, for a modern moving picture theater to cost $80,000. The site was owned by George P. Zeller. Construction is to be started at once.

Purchases of apartment buildings for both investment and speculation are of increased volume, competition for holdings of this character being decidedly keen, according to Henry R. Weisels, vice president of the Weisels-Gerhart Real Estate Co.

This company reports having effected the sale of the Irving apartments at 5595 Waterman avenue, to William P. Hawkins, for $25,000, for the Drannek Realty Co., and of the Claire apartments, at 5532 Waterman avenue, to S. M. Lederer, for $27,500, for Annie L. Nute of New York.

The Weisels-Gerhart company also sold the building at 5609-11 Delmar boulevard for $30,000, to Adolph Rosenfeld. The building has two stores and two apartments of five rooms, and yields an annual rental of $2,600. The lot is 50x160 feet. The sale was for Mrs. Harriet D. Walker.

**Competition Decidedly Keen.**

As showing the competition characterizing the demand for investments of this character, Lederer was offered a profit of $1000 10 minutes after he had received his earnest money contract, while Hawkins was offered a profit of $500.

The apartments are of three-family capacity, each containing seven rooms, two baths, sun parlor, sleeping porches and brick garages; lot 40x180 feet, and each building yielding an annual income of $4,500. Both buildings were sold within 15 minutes after they were inspected. They will be managed by the Weisels-Gerhart company.

The Bush-Burns company has sold the southeast corner of Cook and Newstead avenues, consisting of 10 flats of three rooms each, to O. P. Duncan of Arlington, Mo., for $20,000. This company also sold 6918 Columbia avenue, a six-room bungalow, to E. Porter Peers; represented by James Campbell and Le Grand Jones.

## BATTERY CORPORATION LEASES ADVERTISING BUILDING SPACE

The Seventeenth Street Realty Co., owners of the Advertising Building, Locust and Seventeenth streets, has leased to the St. Louis Battery Sales and Service Co. the ground floor of that structure, comprising 7600 square feet, occupancy to begin April 1.

The lessee is a new corporation formed to handle batteries made by the Westinghouse Battery Co. and will be distributor for Southern and Eastern Missouri. Gus Blair, president, and T. B. Outhouse, secretary of the company, are business men of Murphysboro, Ill. In addition to a wholesale business, the company will conduct a service department with branches throughout the city.

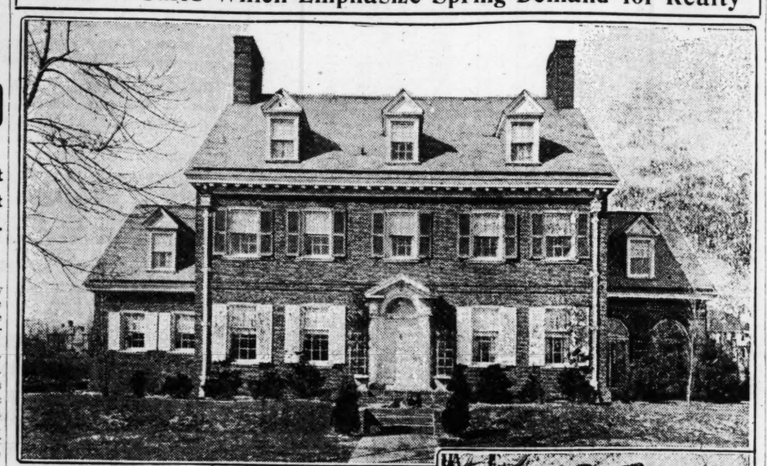
## 11 LOTS AND FIVE HOMES SOLD BY WEBSTER GROVES TRUST CO.

The Webster Groves Trust Co. reports an active week, with an unusual number of lots being sold, indicating great building activity in that attractive suburb. The company reports having sold 11 building lots and five attractive homes.

**Locust Street Building Leased.**

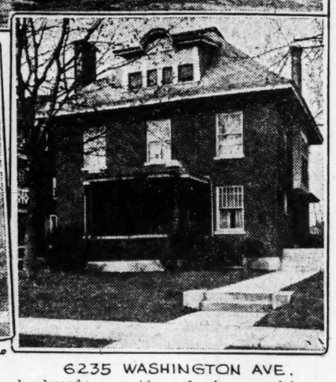
The Martin-Breitt Real Estate Co. has leased the first floor and basement at 515 Locust street to the McCoy-Weber Jewelry Co., now at Sixth and Locust streets. The new quarters contain about six times the floor area it now has. The lessor is Byron Moser. The Martin-Breitt Co. also leased the second and third floors of the same building to the King's Credit Clothing Co., a new concern.

## Some of Sales Which Emphasize Spring Demand for Realty



6409 WYDOWN BLD...

100 ARMDEL



6235 WASHINGTON AVE.

WITH the arrival of spring on schedule time renewed demand is reported for residences.

A feature of the week was the purchase by George H. Shields Jr., vice president of the Streett Oil Co., of the home of Robert Wallace, 6409 Wydown boulevard, St. Louis County, through Albert T. Terry & Co. The price paid, it is understood, was around $45,000.

The house is of red brick and white mortar. It has 12 rooms, exclusive of sun room and sleeping porch, all finished with hardwood floors. The equipment includes a hot-water heating plant, while there is a large garage with a side drive. The dimensions of the lot are 100x200 feet.

**Hillcrest Home Sold.**

Another notable purchase was that by Milton Kahn of the house of Theodore Lucks, 100 Arundel place, in Hillcrest. The price paid was $30,000, the transaction having been effected by William P. Little of the Edward L. Bakewell office.

The house embodies many of the newer ideas of a home, and is conceded by architects to be one of the most artistic and attractive residences in St. Louis, according to Bakewell.

The home of Dr. H. S. Hughes, at 6235 Washington avenue, in Parkview, has been purchased by Walter C. Hecker of the Curtis Manufacturing Co. The reported price was $25,000. The Hewson Realty Co. made the sale.

The house has 12 rooms and is modern in every respect.

## APARTMENTS SOLD TO INVESTOR FOR $37,000

### Henry Flach Holding at Spring and McDonald Avenues Bought by A. Dindorf and Wife.

The Christian Brinkop Real Estate Co. announces the sale of the Springview and Fanning Apartments at the southeast corner of Spring and McDonald avenues, owned by Henry Flach, to Adam Dindorf and wife, for $37,000.

The Springview Apartments have a frontage on Spring avenue of 75 feet, and the Fanning Apartments a frontage on McDonald avenue of 50 feet. These apartments have suites, each of five rooms and sun parlor, and have hardwood floors. The Fanning Apartments have four suites, each of four rooms and sun parlor, hardwood floors and steam heat. There is a large garage in the rear. The annual rental is $7000.

## EPSTEIN SALES WITHIN 30 DAYS REPORTED MORE THAN $275,000

J. I. Epstein reports having made sales during the past 30 days in excess of $275,000, including the following: A double flat at 4631 Evans avenue; 1334 Semple avenue, single flat; 4450-54 Easton avenue, store and six-family flat; 6843 Pershing avenue, 6627 Waterman avenue, 5129 Garfield avenue and 1252 Goodfellow avenue; five three-family apartments at Page and Semple avenues; a six-family apartment at 1315 Semple avenue, at 1313 Semple avenue; Louisiana Building at Vandeventer and Cook avenues; two lots on South King's highway and five lots on the Olive street road.

## SEVEN FLATS ON NORTH SIDE SOLD BY GREULICH FOR $40,000

The John C. Greulich Realty & Investment Co. has sold five double and two single flats and a large hall at Fourteenth and Wright streets, for Charles Boehne to Joseph Hoepffner. The consideration was $40,000. Greulich states that contracts have been signed for the sale of two large residences and a tract of subdivision acreage, details of which are withheld.

## $52,250 TOTAL OF WEEK'S SALES REPORTED BY SCHAEFFER AGENCY

The Schaeffer Realty Co., composed of Julius and Walter Schaeffer, with offices in the Wainwright building, report sales for the week aggregating $52,250, and a $10,000 loan. Albert Grosch Jr. and Charles Grosch have been added to the sales staff of the Schaeffer agency, one of the most active in real estate circles.

## *DYAS-SHELP AGENCY SALES TOTAL $70,000*

### Investment Purchases of Apartments and Flats Feature Week's Realty Market.

Investment purchases through the Dyas-Shelp Real Estate Co. were features of the week's realty market, including those of several apartment building as well as flats.

Mrs. Minnie Housam purchased, through this agency, 6036 Waterman avenue, for $32,500. The property consists of a six-family apartment building, each containing four rooms and sun parlor, which brings an annual rental of $6000. This is the ninth apartment building that Mrs. Housam purchased the past year from the Dyas-Shelp agency. The property was sold for F. D. Peebles, represented by the Williams & Bland Real Estate Co.

The same company sold 6300 Cates avenue to Mrs. Martha Bucklew, for Marshall C. Crouch. This building contains four apartment, each of five rooms, breakfast room and sleeping porch, and brings an annual rental of $3600. The price was $20,000.

This agency also sold a single flat at 5220 Page boulevard to Dr. Fannie Thompson, for Charles Schultz, for $8500, and 5920 Wells avenue, a single flat, to Joseph Smith for Mrs. Josephine L. Leonhardt, for $9000.

## FIVE FLATS AND ONE HOUSE AMONG SALES BY DICKMANN

Sales reported by the Dickmann Real Estate Co. include the six-room flat at 3837-39 Humphrey street, on a lot 33x150 feet, for George Predock to William Stoltz; single flat at 3521 Connecticut street, for H. W. Gutke to Louis Matthaei; single flat at 3514 Jumiata street, for W. G. Topping to August Krauckauer; single flat at 3543 Flora avenue, for Chas. O'Heim to E. Wilder, and the seven-room house at 2752 Armand place, for Wm. Stoltz to R. H. Stewart & Bro.

## BROWNHURST, 35-ACRE TRACT BOUGHT BY BUILDING COMPANY

The Federer-Arendes Realty Co. sold 35 acres in St. Louis County to the Trade Realty and Building Co. This property, known as Brownhurst, is one of the most beautiful spots in the vicinity of St. Louis.

This company also reports the sale of an entire block in the Cleveland subdivision, fronting both sides of Dewey avenue, to Fred A. Darr, who is planning to improve it with bungalows.

## HECKMANN AND PRYOR-STEPHENS REALTY COMPANIES COMBINE

Wm. L. Heckmann & Co., with offices in the Wainwright Building, have consolidated with the Pryor-Stephens Realty Co., at Seventh and Chestnut streets. The two companies show combined sales since Jan. 1 last, exceeding $1,000,000, with a proportionate amount of loans.

The new company will be known as Wm. L. Heckmann & Co., both offices being maintained, and the personnel of both will remain intact, including Heckmann, M. A. Bolstein, R. A. Stephenson, Chas. B. Pryor, M. W. Stoeppelmann, Edw. Lieth, M. W. Barada, Jos. L. Haenny, S. Taylor, Wm. Guerdemann and Jack Cass.

Sales of the organization will be handled by Stephenson, and Bolstein will handle listings and publicity work. Pryor will take care of leases and the financing, insurance and rental branches will be in charge of Stoeppelmann.

With the formal opening tomorrow of the office at Seventh and Chestnut streets, which is being newly outfitted, Heckmann feels that his organization will be in a position to serve properly present and future clients.

**Wanstrath Sells Two Homes.**

Geo. J. Wanstrath has sold 5431-33 Queen avenue, a double flat, on lot 50x172 feet, for John H. and Julia P. Gieske to Joseph L. and Alice C. Brown, for $11,500. He also sold 5421 Helen avenue, a bungalow of five rooms, on lot 50x128 feet, for $2750, to Otto A. and Grace Angerman.

## WASHINGTON AV. RESIDENCE BOUGHT B YDOCTOR FOR $20,000

Dr. James Archer O'Reilly has purchased from Dr. oJhn C. Morfit the three-story residence at 3534 Washington avenue, with lot 34x125 feet, for $20,000. James E. Morfit effected the sale in connection with the Mississippi Valley Trust Co.

The house is to be converted for office purposes. The location is only 150 east of Grand avenue and overlooks the Washington boulevard traffic cutoff.

**New Realty Office on North Side.**

George B. Wanstrath has opened an office at Florissant and Warne avenues for a general real estate loan and insurance business. He is a son of George J. Wanstrath, the wealthy real estate agent and owner.

**Lindell Boulevard Residence Sold.**

James C. Morfit reports having sold, to Louise Randle, 4365 Lindell boulevard, residence of 15 rooms, lot 65x200, for the Steer Investment Co., represented by Hugh M. Stewart.

## APARTMENTS

WATERMAN, 6000—5-room apartment, sleeping porch, first floor; garage. Wydown 2353. (c)

### SOUTH

APARTMENT—Modern 4-room apartment, with sun parlor, rent $75. April 1; near Utah pl.; adults only. Apply 3637A Tennessee, Sunday, 2-5 p. m.

CLEVELAND, 4056—Four-room apartment; two sun parlors. Grand 2158M. (c)

CONNECTICUT, 561—Five rooms, first floor; every modern convenience; occupant will show you through; rent $100.

HEMMELMAN-SPACKLER R. E. CO., 701 Chestnut st.

MAGNOLIA, 3940—Apartment, 5 rooms and sun parlor, $80; first floor east.

ST. ANGE, 1031—Two very large rooms; hardwood floors, tile bath, steam heat, gas and electric furnished. Open for inspection.

5-ROOM APARTMENT
3612 Connecticut, 2d floor. Call between 9 and 12 Sunday. (c)

### SOUTHWEST

CLAYTON, 6906—New 4-room, sun parlor and sleeping porch apartment; tile baths, in-a-door bed; elegant equipment and every convenience; rent $110 to $120 per month; open.
F. J. CORNWELL R. E. CO., 810 Chestnut.

### WEST

APARTMENT—Sublease 4-room apartment; must buy furniture. Black, 800 Eastgate.

APARTMENT—8-room, light and airy. Box F-47, Post-Dispatch.

APARTMENT—Elegant 4-room, to party buying contents; have long lease; rent $37. Lindell 2746R. (c)

APARTMENT—Pershing, near Skinker, 7 rooms, 2d floor of 2-family flat building; possession April 1; rent $125.
WATTS REALTY CO., 621 Chestnut st.

APARTMENT—4 rooms and large inclosed screen porch, hardwood floors, tile bath, heat and janitor service; rent $65 per month. For appointment, and full particulars, phone Olive 4978 or Forest 7388. J. Rosenblatt.

CLARA, 535 (Washington Hall)—Second entrance; 3d floor east; 7 fine, light rooms; $100; will put in A1 order. Open.
GIBON E. & R. G. SCOTT, 800 Chestnut.

CATES, 5510—4-room apartment, 3d floor east; $80. See janitor. (c2)

CATES, 6428—Corner Westgate; North Parkview; beautiful apartment of 4 rooms and sleeping porch; entire apartment finished in old ivory; will decorate; rent only $80 month; call and inspect.
GOLDMAN REALTY CO., 722 Chestnut st.

CATES, 6228—First floor west; very elegant apartment, finished throughout in old ivory; equipped with breakfast room and kitchenette; call and inspect; rent only $100. Telephone Cabany 609.
GOLDMAN REALTY CO., 722 Chestnut st.

DELMAR BL., 5630—5 rooms, $72.50.
G. B. & J. M. O'REILLY, 723 Chestnut. (c5)

DELMAR BL., 5577—4 and 5 rooms, heated; $60 to $75. Forest 7738. (c2)

DELMAR BL., 5464 (West Harlan Court—No. 113)—6-room efficiency; 2 beds; gas, electricity, ice and phone furnished; $85.
GIBON E. & R. G. SCOTT, 800 Chestnut.

ENRIGHT, 5093—7 splendid rooms, first floor now vacant; rent $125. SAVINGS TRUST CO., 4935 Delmar bl. (c)

ENRIGHT, 5093—Apartment; first floor; 7 splendid rooms; now vacant; rent $125. SAVINGS TRUST CO., 4935 Delmar. (c)

ENRIGHT, 6275—Apartment, 1st floor west, 4 rooms and sun parlor; $100.
WATTS REALTY CO., 621 Chestnut st.

ETZEL, 5839—Apartment, 4 rooms, 1st floor; tile bath, hardwood floors, screened porch; janitor service; $55 month; possession April 1. CLYDE C. KETCHAM, 206 International Life Bldg.

EUCLID, 797 N.—4 room apartment; immediate possession; rent $75; see janitor. (c)

HAMILTON, 1394—4 rooms, modern; $80; immediate possession; see janitor.

KINGSBURY BL., 5660 (Gregorian Court)—Beautiful, large efficiency, phone, gas and electricity furnished; $75 per month. (c)

LINDELL BL., 4155—Apartment, 4 rooms, furnished; $100.
H. J. HIRSCH, 315 Int'l Life Bldg.

MINERVA, 5932—2 beautifully furnished, connecting south rooms; sleeping porch; complete housekeeping; heat, gas, electric; phone; to refined couple employed; by April 1.

NINA PL., 5858—Second floor east; 5 rooms and sun parlor; immediate possession; open; $90.
EUGENE J. ALTHEIMER, 817 Chestnut.

OLIVE, 4471 (Apt. 316—Three-room efficiency; adults only. See janitor.

OLIVE, 4221—Apartment B; large, sunny front room; porch; very well furnished.

OLIVE, 3684 (Apt. 202)—To sublease 5-room efficiency, furnished; open 2 to 5 p. m. Sunday.

PAGE BL., 5258—Apartment of 2 beautiful southern rooms, furnished; kitchen privilege or entire 5-room apartment; adults only; references; April 1. Call Monday.

PAGE BL., 5887—4-room apartment, 2d floor; heat and janitor service; rent will be on premises to show you through from 1 to 6 today. See
DE MARTINI-ZEREGA AGENCY CO., 221 Title Guaranty Bldg.

PERSHING, 6100—8 rooms, 2 baths, 1st fl.

PERSHING, 5316—Apartment 217; small furnished efficiency; sublease. Forest 9100.

PERSHING, 5568—5-room efficiency apartment; gas, electricity, ice and carpet furnished; $90; 10 to 12:30 or 2 to 4. Apt. 101. (c)

PERSHING, 5578—6-room apartment, including sun room and sleeping porch; adults only. Apply 24 floor west. Cabany 5677J.

PERSHING, 5630 ("Pettingill Apts., No. 412)—3-room efficiency; electricity and fuel for cooking furnished; $65. Phone Cabany 403, or see
GIBON E. & R. G. SCOTT, 800 Chestnut.

ROSEDALE, 541—Second floor, 4 rooms, steam heat and janitor service; rent $70; no children.
OTTO TIETJENS, 722 Chestnut st.

WASHINGTON BL., 4432, Apt. 100—For lease, furniture for sale, whole or piece.

WEST PINE BL., 4036—7 rooms, modern; ready for occupancy; $125; open.
CHAS. H. WENGLER, 717½ Chestnut.

Beach Av. Apartment
938 Beach av., 5 rooms, 3d floor, hardwood floors; well decorated; rent $75.
ROSENBAUM-HAUSCHULTE R. E. CO., 2407 N. Broadway.

NEW APARTMENT
718 Limit av., in North Parkview; five rooms and sun parlor, with Murphy bed; open for inspection.
ANDERSON-STOCKE-BUERMANN, 808 Chestnut st.

CHOICE APARTMENT
6 ROOMS, SUN PARLOR
4017 McPherson av. Apt. E. Splendidly arranged apartment with large rooms, large closets; well constructed building; first-class, convenient neighborhood; rental $110; decorate to suit; open today.
GEO. F. BERGFELD REALTY CO., 410 Chestnut st.

ARGONNE APTS.
3664 Washington Bl.
We have for rent a 6-room efficiency apartment; electricity, fuel for cooking and phone service furnished; apartments can be rented furnished or unfurnished. Phone Lindell 4281 or see
OREON E. & R. G. SCOTT, 800 Chestnut.

New Apartments
"RANELAGH"
5707 McPherson Av.
We have for lease a few remaining apartments, 4 rooms, 6-room efficiency in this elegant new 6-story fireproof building. Everything of highest class. Service unexcelled. Ice and fuel for cooking furnished. All apartments fully carpeted and mattresses and beds for the in-a-door beds furnished. Rents reasonable. Furnished or unfurnished. Open for inspection until 10 p. m. Mr. L. N. Elledge, resident manager. Phone Cabany 703, or see
OREON E. & R. G. SCOTT, Agents, 800 Chestnut St.

## HOUSES, FLATS, ETC

*Solid agate, 25c line, out-of-town orders 25c. Daily or Sunday. Minimum two lines. Three or more insertions 1c per line discount.*

### AGENTS RENT LISTS

APARTMENTS.

1365A Hodiamont av., 4 rooms.....$40 00
6010 Maple, 6 rooms, 1st floor, east.. 75 00

FLATS.

920 N. Seventh st., 5 rooms..... 35 00
920 N. Seventh st., rear, 2 rooms.. 15 00
920 N. Seventh st., rear, 2 rooms.. 15 00

HOTEL.

7221 S. Broadway, 50-room hotel, very low rent.

BUILDINGS.

906 S. Fourth st..... $5 00
2623 Olive, 2d and 3d floors..... 35 00

STORES.

906-08 S. Fourth st..... $5 00
920 N. Seventh st..... 50 00

GARAGES.

4211 Westminster pl..... 6 00
2925 Sheridan av..... 5 00
Main 2102. J. I. EPSTEIN, 617 Chestnut.

### DWELLINGS FOR RENT

### CENTRAL

CHOUTEAU, 3503—Large 11-room house; marble bath; furnace; large yard.

CHOUTEAU, 1414A—5 light rooms; bath; porch; open from noon

### SOUTH

ALLEMANIA, 4851—Cottage, 3 rooms; large yard; $15; open Sunday, 2 to 5.

GRAVOIS, 6835—Lady wishes young couple or ladies to share 4-room cottage; references exchanged; call Sunday or evenings after 7:30 o'clock.

### WEST

BAYARD, 1228—Two-room cottage, in rear.

DWELLING—Nice home; 7 rooms. Box F-46, Post-Dispatch.

DWELLING—10 rooms; Page, west of Taylor. Wm. A. Kinnerk, 308, s. w. cor. 4th and Olive.

HORTON PL., 5941—7 rooms, bath, electric lights, furnace; $80.

MARTIN TREPP R. E. CO., 715 Chestnut.

LA SALLE, 4342A—4 rooms and reception hall; heat furnished; instantaneous hot water. (c)

PAGE BL., 5883 (in rear)—4-room and bath cottage; adults only; rent $18. (c)

RESIDENCE—6132 Kingsbury bl.; modern, 10 rooms, hot-water heat, two large baths, rooms; large sleeping porch, good garage, etc. Phone Olive 3960. (c2)

RIDGE, 5022—8 rooms, furnace, electric light and bath; first-class condition; owner would like to retain one room and board with tenant; rent reasonable. Apply 5096 Ridge, Sunday between 10 a. m. and 3 p. m.

WASHINGTON BL., 3720—17-room house.

WESTMINSTER PL., 4624—13 rooms, $125.
C. M. McDONALD R. E. CO., 1114 Chestnut.

WINDSOR PL., 4705A—8 rooms, furnace; bath; large pantry; closet; electric; adults.

RESIDENCE
6132 KINGSBURY
Modern, 10 rooms, hot-water heat, two large bathrooms, large sleeping porch, good garage, etc. Phone Olive 3960.

### NORTHWEST

BELT, 1955—Elegant 4-room brick cottage; bath; electric furnace; garage; perfect shape; will lease only, but will sell; price $4000 cash needed; balance $30 per month; immediate possession.

DWELLING—Semibungalow, all improvements, 6 rooms, 2519 Semple. Forest 5731R.

NORTH MARKET, 5518—Elegant 4-room brick cottage; bath, electric furnace; perfect shape; will lease only or sell; only $700 or $800 needed, balance $30 per month; immediate possession.

### NORTH

DODIER, 3626—8 rooms, bath, furnace, fixtures; for sale.
HALL REALTY CO., Eastgn and Cora. (c)

NORTH MARKET, 4453—7 rooms, gas, water.

MARTIN TREPP R. E. CO., 715 Chestnut.

SEVENTEENTH, 1519 N.—3-room frame cottage; will decorate.

TWENTY-SECOND, 4021 N.—2-room brick cottage in rear, $9; no children. Inquire Monday, 4302 N. 20th st.

### FLATS FOR RENT

FLAT—Upper, 5 rooms, all conveniences; adults, $50. Box R-408, P.-D.

FOR RENT—Single flat, 3 rooms.
PAUL JONES REALTY CO., Main 1902. Wainwright Bldg.

FLAT—Upper; modern; 6 rooms and bath; in Tower Grove Heights; for family of adults; reference required. Box W-41, Post-Dispatch. (c62)

FLATS FOR RENT
4037A Olive, 2d floor, 4 rooms and bath; $23.
2917-25 N. 9th st., 2 to 4 room suites; cheap rent, $8 and $12; open.
N. W. cor. 7th and Morgan, 2d and 3d floors; 4 to 8 room suites, $5 to $10; open.
WEISELS-GERHART R. E. CO., 8th and Chestnut sts.

### CENTRAL

BELL, 3508—5-room flat, bath, electric; buy fine furniture, Monday.

CHOUTEAU, 706—2d floor; 5 rooms; cheap.
J. E. KAMZE & BRO. R. E. CO., 119 N. 7th
De Menil bldg.

EIGHTH, 817 N.—3 large rooms, in first-class condition; rent low; rear.
GIBON E. & R. G. SCOTT, 800 Chestnut.

ELEVENTH, 1014 N.—4 rooms, bath and electric; 2d floor, $25; 3 rooms, 3d floor, water and gas, $20.
W. BARTLING, 7 N. Seventh st.

FLAT—Three rooms, $15. Apply at 3508 Easton.

FRANKLIN, 2219—3 nice light rooms, gas; newly decorated; adults only; $10.

FRANKLIN, 1624—Nice 4 rooms, gas; $11; open; see it.
BATTINGER, 409 Fullerton Bldg., 7th & Pine.

FRANKLIN, 2626—3 rooms in rear, first or second floor. GOTTLIEB REALTY CO., 2302 Wash st. (c)

GAMBLE, 2825—Four-room flat; modern; hot and cold water; open.

NINETEENTH, 914 N.—4 rooms, toilet, bath, gas; references; $20. Call Sunday afternoon.

THOMAS, 3143A—5 rooms and bath, electricity, $35.
JOHN McMENAMY I. & R. E. CO., 1308 N. Grand av. (c1)

### SOUTH

ARSENAL, 40xx—Opposite Tower Grove Park, 3-room modern flat to party buying furniture. Grand 1308W.

BLAINE AV., 4050—New 3 rooms and bath, first floor; electric; rent $30. REMSBECHER-MEHRKENS-OTTENAD, 3805 South Broadway.

BOTANICAL, 4033—Modern single flat, garage; terms; owner; reduced price.

BOTANICAL, 4141—5 rooms, garage; $60.
ANDERSON-STOCKE-BUERMAN, 808 Chestnut.

FLAT—Lower 3-room modern flat; owner at place from 9 to 11 a. m. Apply to 1728 Nicholson pl.

FLAT—Six rooms, furnace, bath, electric, gas, conveniences, cars, churches; adults; ready April 1; $80. Box P-221, Post-Dis.

FLAT—4 rooms, in 4100 block Shaw av., to party buying furniture. Box B-114, Post-Dispatch. (c)

FLAT—South Side; ready May 1; first floor, 5 rooms and bath; first-class condition; rent $65. Box B-128, Post-Dispatch. (c)

FLAT—Five rooms, furnished or unfurnished; all conveniences; South Side. Sidney 2872R.

FLAT—Lower, 4 rooms, bath, furnace, all conveniences; adults. Inquire 4228A Humphrey st.

FLAT—5 rooms, bath, hot-water heating, electric, second floor; 3400 south; occupation April 10; reasonable rent to good tenants; references. Box B-289, P.-D. (c)

FLAT—Modern, 6 rooms, upper corner; all conveniences; 1 block from Arsenal and Grand; $30 per month, garage $5 extra; adults only. Box F-37, Post-Dispatch.

### FLATS FOR RENT—SOUTH

JUNIATA, 3884A—Flat, 6 rooms, bath, furnace; $60.
H. J. HIRSCH, 315 Intl. Life Bldg.

LAFAYETTE, 1804—Flat, 2d floor, 5 rooms, bath, gas and electric. (c)

LAFAYETTE, 3900—6 rooms, hardwood floors, hot-water heat; second floor; with garage; adults. Box B-81, Post-Dis. (c)

LA SALLE, 903—3 light rooms, use of bath, porch, shady yard. (c)

McDONALD, 3853—4 rooms, bath, conveniences; middle-aged adults only.

MERCHANT, 1315—5 rooms, gas, garage, stable, etc.

MINNESOTA, 4717—Flat, 3 rooms, tile bath, electric; two finished basement rooms; vacant.

RUSSELL, 110 W.—Rear 2 rooms, $7.
H. J. HIRSCH, 315 Intl. Life Bldg.

RUTGER, 1912—5-room flat, bath, electric, gas, laundry; adults. Sidney 2110R.

SIDNEY, 1852—5 rooms, 2d floor; rent $30. Apply Sunday morning. (c)

TENNESSEE, 3450—Flat, 4-4 rooms, modern, double garage. See owner.

THIRD, 1231 S.—Two rooms, $6.50.
1231 S. Third st., 3 rooms, $8.50.
MORRIS AACH R. CO., 826 Chestnut st.

UTAH, 3418A—Modern, 5-room; $35; adults preferred. Inquire downstairs.

### SOUTHWEST

FLAT—New; near Tower Grove Park, five large rooms, sleeping porch; adults; May 1; $75. Box M-418, Post-Dispatch.

LANSDOWNE, 4943—Modern 4-room flat, with garage; price $40.

### WEST

BURD, 1415—Modern 4 and 5 room flat; good condition. GOTTLIEB REALTY, 2302 Wash st.

EASTON AV., 4209—5 rooms, bath, electric. FLEXNER R. HARRIS R. E. CO., 4050 Olive st.

EASTON, 4318A—3 rooms, toilet; $15 to party buying furniture. Call between 8 and 12 a. m. Sunday.

EASTON, 4450—6 rooms, furnace, electric light and bath; in first class condition; owner would like to retain one room and board with tenant; rent reasonable. Apply 5096 Ridge, Sunday, between 10 a. m. and 3 p. m.

MERCHANT, 1315—5 rooms, gas, garage, stable, etc.

MINNESOTA, 4717—Flat, 3 rooms, tile bath, electric; two finished basement rooms; vacant.

RUSSELL, 110 W.—Rear 2 rooms, $7.
H. J. HIRSCH, 315 Intl. Life Bldg.

RUTGER, 1912—5-room flat, bath, electric gas, laundry; adults. Sidney 2110R.

SIDNEY, 1852—5 rooms, 2d floor; rent $30. Apply Sunday morning. (c)

TENNESSEE, 3450—Flat, 4-4 rooms, modern, double garage. See owner.

THIRD, 1231 S.—Two rooms, $6.50.
1231 S. Third st., 3 rooms, $8.50.
MORRIS AACH R. CO., 826 Chestnut st.

UTAH, 3418A—Modern, 5-room; $35; adults preferred. Inquire downstairs.

### SOUTHWEST

FLAT—New; near Tower Grove Park, five large rooms, sleeping porch; adults; May 1; $75. Box M-418, Post-Dispatch.

LANSDOWNE, 4943—Modern 4-room flat, with garage; price $40.

### WEST

BURD, 1415—Modern 4 and 5 room flat; good condition. GOTTLIEB REALTY, 2302 Wash st.

EASTON AV., 4209—5 rooms, bath, electric. FLEXNER R. HARRIS R. E. CO., 4050 Olive st.

EASTON, 4318A—3 rooms, toilet; $15 to party buying furniture. Call between 8 and 12 a. m. Sunday.

EASTON, 4450—6 rooms, furnace, electric light and bath; in first class condition; owner would like to retain one room and board with tenant; rent reasonable. Apply 5096 Ridge, Sunday, between 10 a. m. and 3 p. m.

### FURNISHED FLATS—APARTM'TS

### WEST

DELMAR BL., 5463—"West Harlem Court," No. 304; 6-room efficiency, fully furnished; gas, electricity, ice and phone furnished; $105.
GIBON E. & R. G. SCOTT, 800 Chestnut.

EASTON, 4226A—Furnished 3-room flat, centrally located; 2 beds; owner.

EVANS, 4008—Modern 4-room furnished flat; adults; references. (c)

ENRIGHT, 3087—Three rooms, first floor, complete; heat, hot water, janitor, phone, electricity; $60; adults. (c)

EUGENE FIELD APTS.—3-room efficiency apartment for rent to party buying furniture. Lindell 2866W. (c)

FOREST PARK BL., 4398—3 rooms, furnished; piano, housekeeping; couple, $50 month.

FURNISHED APARTMENT—4330 Olive, Apartment 222. Phone Lindell 1173W. (c)

FURNISHED APARTMENT—5 rooms, near Laclede and Euclid, until June 1. Forest 8155J.

FURNISHED APARTMENT—3-room; near Forest Park; will lease for 5 months; possession April 1. Box W-193, P.-D.

FURNISHED APARTMENT—Comfy furnished 3-room efficiency, overlooking Forest Park, heat, electric and gas furnished; rent $85. Apartment 424. 5600 Pershing. Cabany 6091J. (c7)

FURNISHED FLAT—Apply 3800 Page; prices reasonable. (c)

FURNISHED FLAT—Going to California immediately; 5 room furnished; strictly modern; piano, Victrola; West End; $1000 cash or rent reliable party. Roberts, Box F-83, Post-Dispatch.

FURNISHED APARTMENT.
"PORTLAND," 5304 DELMAR BL.
One of the big Deimar 10-room apartments de luxe is offered for rent, elegantly furnished; April 1 to Oct. 1, 5 baths, garage space 2 cars, rent $350 per month; same as apartment proper; references required.
GIBEON E. & R. G. SCOTT, 800 Chestnut.

HAMILTON, 1509A — Corner apartment, 5 rooms, to parties buying all or part new furnishings; heat furnished.

McPHERSON, 4448 (3d floor east)—Elegantly furnished 4-room apartment; sun parlor; can be seen between 1 and 5 p. m.

MARNE APARTMENTS—5328 Pershing; 3 rooms, 3-room efficiency; light and airy balcony, overlooking Forest Park; furnished or unfurnished. Cabany 6640.

OLIVE, 3715—Steam-heated 3-room furnished apartments, $14; two bedrooms; everything.

PAGE BL., 5893—Splendid 4-room apartment, completely furnished; 6 months or longer; adults; gas, phone.

PERSHING, 5528—Marne Apartment, 3 rooms, 4-room efficiency; completely furnished; electricity, gas. Apartment 203. (c)

PERSHING, 5500 (Apt.

## FLATS AND AP'TS WANTED

FLAT Wtd.—On South Side by 4 adults. Phone Lindell 4763W.

FLAT Wtd.—Or house; about 4 rooms; May 1; reasonable. Box M-412, P.-D.

FLAT Wtd.—Modern 3 or 4 room; reward. Central 1021. Olive 1643W.

FLAT or cottage; 3 or 4 rooms. Call Central 9272J. (c)

FLAT Wtd.—Three rooms, South Side; couple only. Box F-82, Post-Dispatch.

FLAT Wtd.—3 rooms, with or without bath, by couple. 712A Russell av.

FLAT Wtd.—3 rooms; couple; references. Forest 8019M. (1)

FLAT—3-room modern, by young couple. Box H-339, Post-Dispatch. (c7)

FLAT Wtd.—by 3 adults; 5 or 6 rooms; hot-water heat. Grand 1504R.

FLAT Wtd.—4 or 5 rooms, adults; good references. Tyler 2784W. (c)

FLAT Wtd.—4 or 5 rooms; modern; upper; adults; south. Box F-23, Post-Dispatch.

FLAT Wtd.—3 or 4 rooms; modern; couple; reward. Box F-77, Post-Dispatch.

FLAT Wtd.—To rent, 4 rooms, immediately, near Grand and Page. Box F-261, P.-D.

FLAT Wtd.—4-room modern; South Side; 3 adults. Call Grand 4819L.

FLAT Wtd.—6 rooms; rent must be reasonable. Forest 4141M. (c)

FLAT Wtd.—3-room modern on South Side; adults. Forest 9934L.

FLAT Wtd.—Three rooms, bath and furnace. Phone Forest 3012J. (c)

FLAT Wtd.—4-room flat or cottage; South Side; adults. Address 5533 S. Grand.

FLAT Wtd.—3-room; must be reasonable. Box F-152, Post-Dispatch.

FLAT—3 rooms, bath, electric, south side; $6 reward. Box B-217, Post-Dispatch.

FLAT—5 or 6 rooms, or residence, south; 3 adults. Grand 4146M. (c)

FLAT—4 rooms, south side preferred; occupancy June 1 or before. Grand 3564R. (c)

FLAT Wtd.—4 or 5 rooms; adult; reference. Tyler 2784W.

FLAT Wtd.—Single 4 and 5 rooms; modern; South Side preferred. Box B-22, P.-D. (c)

FLAT Wtd.—West; 5 or 6 rooms; small family. Forest 1868W.

FLAT Wtd.—Or apartment, in West End preferred; adults. Box F-180, P.-D. (62)

FLAT Wtd.—3 rooms by couple; references; no children. Box B-376, Post-Dis.

FLAT Wtd.—Modern; 3 rooms; by young couple. Lindell 3596W. (c)

FLAT Wtd.—3 or 4 rooms; modern; located on South Side; by young couple. Call Sidney 1714R. (c)

FLAT Wtd.—4 or 5 room upper flat; possession some time before April 15. Lindell 4807J. (c)

FLAT Wtd.—$10 reward; 3 or 4 rooms, modern; by adults; North Side. Box B-221, Post-Dispatch.

FLAT Wtd.—Modern 4, 5 or 6 room flat or cottage; north or northwest. Call Monday. Lindell 6434. Central 8184L. (c)

FLAT Wtd.—Of 3 or 4 rooms; reward; must be reasonable; we have children. Forest 8153M. (c)

FLAT Wtd.—Single, 4 and 5 rooms, modern; five full particulars, price and terms. Box L-79, Post-Dispatch.

FLAT Wtd.—Modern, 3 or 4 rooms, South Side; convenient to Grand car; adults. Box M-154, Post-Dispatch.

FLAT—About April 15, 3 or 4 rooms; modern; central west preferred; state full particulars. Box B-353, Post-Dis. (c)

FLAT Wtd.—South or southwest; 3 in family; reasonable; references. Victor 3223X. Box B-417, Post-Dispatch.

FLAT Wtd.—Five rooms, South Side, east of Grand; reward. Box C-346, Post-Dispatch. (c9)

FLAT Wtd.—To rent or buy; by May 1; single flat; 4 and 5 rooms, bath, electric; state location. Box B-104, Post-Dis.

FLAT Wtd.—Modern; 4 or 5 rooms; south or southwest; references; reasonable; by May 1. Box B-419, Post-Dis.

FLAT Wtd.—Single or double; anywhere; will pay cash; want possession 60 days; give price. Box W-217, Post-Dispatch.

FLAT Wtd.—To rent modern 5 or 6 room flat; adults. Call Grand 5891J, after 1 o'clock. 4243 Arco av.

FLAT Wtd.—By young couple; modern; 4 rooms; conveniences; North or South St. Louis preferred. Delmar 4142L.

FLAT Wtd.—3, 4 or 5 rooms; April 16; no children. Forest 5181. Box B-119, Post-Dispatch.

FLAT Wtd.—4 or 5 room modern; South Side preferred; family will give references. Box B-207, Post-Dispatch.

FLAT Wtd.—4 or 5 rooms, modern; 2 adults; reasonable party; any time before May 1. Box M-203, Post-Dispatch. (7)

FLAT Wtd.—3 rooms, with or without bath; 2 adults; South Side. J. P. Liebig, 3527 Pennsylvania av.

FLAT Wtd.—A young clergyman wishes modern flat of 5 rooms by May or June on South Side. Call Marshall 271L. (c)

FLAT Wtd.—Exchange 3-room modern flat, large rooms, for 4 or 5 room modern flat, 3 adults; South Side. Sidney 3077R.

FLAT Wtd.—6-room modern upper, by quiet, refined family 4 adults; South Side, near Grand and Page. Box M-326, P.-D.

FLAT Wtd.—3 or 4 room, or cottage, or 8-room residence, by April 1. Phone Colfax 5393M after 6 p.m.; responsible adults.

FLAT Wtd.—4 rooms, unfurnished, by 2 teachers; near Taylor car line; reasonable rent. Box 1150, Post-Dispatch.

FLAT Wtd.—5 or 6 room, by refined, permanent couple; park or good district. Box M-200, Post-Dispatch.

FLAT Wtd.—By responsible young couple; 4 or 5 modern unfurnished rooms. Box W-297, Post-Dispatch.

FLAT Wtd.—To rent or lease 4 or 5 room flat or cottage on South Side; must be reasonable. Box M-270, Post-Dis.

FLAT Wtd.—3 rooms and bath, electric; young couple; South Side; reward. Box M-209, Post-Dispatch.

FLAT Wtd.—Of 3 or 4 rooms, by quiet couple; no pets; references. Cabany 3967R. Box M-186, Post-Dispatch.

FLAT Wtd.—3 or 4 room flat; couple; by April 1; will buy furniture. 4742½ Kensington pl.

FLAT Wtd.—4 rooms and bath; 3 adults; O'Fallon Park district; near car line; May 15. Box H-192, Post-Dispatch.

FLAT Wtd.—4 rooms, single, or cottage; southwest side; price must be right for cash. Box M-224, Post-Dispatch.

FLAT Wtd.—Cottage or bungalow; 5 rooms, with garage; on South Side. Call Sidney 2059W, 3649 S. Compton. (c2)

FLAT Wtd.—May 1, 4 or 5 rooms, South Side; adults; no children. Box M-384, Post-Dispatch.

FLAT Wtd.—Corner; location for dentist; 4 or 5 rooms; adults; state particulars. Box F-31, Post-Dispatch.

FLAT Wtd.—Adult couple; no children; 3 or 4 rooms; with or without bath; South Side. Miller, 4511 Louisiana.

FLAT Wtd.—3 rooms and bath, about May 1; adults; Southwest preferred; $5 reward. Box M-356, Post-Dispatch.

FLAT Wtd.—3-room modern; South Side preferred; by young couple; reward $15. Riverside 1237.

FLAT Wtd.—5 or 6 rooms, or apartment, by April 6; West End or South Side; 4 adults. Lindell 3831R, 4010 Westminster.

FLAT Wtd.—Or house; 3, 5 or 7 rooms; 3 adults; South Side; reasonable rent. Sidney 2463R.

FLAT Wtd.—4 or 5 rooms; vacant; by two adults; best of references. Box M-290, Post-Dispatch.

FLAT Wtd.—Or cottage; 3 rooms. P. V. Carpenter, 5140 San Francisco. Delmar 2713L. (7)

FLAT Wtd.—5 rooms and garage; near St. Anthony Church; 3 adults. Sidney 4335. (c7)

FLAT Wtd.—3 or 4 rooms, southwestern part of city or end of Cherokee car line; cottage or flat. Box M-383, Post-Dis.

FLAT Wtd.—Or cottage, 5 rooms, in Sherman School district. Call after 3 p. m., Tyler 983W. (c7)

FLAT Wtd.—3 or 4 room, West End; will consider part of home with private family. Forest 1064. (c2)

FLAT Wtd.—By young couple; 3 rooms, bath and electric; South Side. Sidney 1524J. (c9)

FLAT Wtd.—By April 1, South Side, 4 rooms, bath and electric; responsible couple; reward. Box M-122, P.-D.

FLAT Wtd.—5 rooms on one floor; modern; $45 or less; reliable tenant. Box M-264, Post-Dispatch.

FLAT Wtd.—Modern 3 rooms, bath and furnace; by young couple; $20 reward. Call St. Clair 847L. Box H-92, P.-D.

FLAT Wtd.—Modern, 4 rooms, bath, west or south, state price; April or May 1; adults. Box M-207, Post-Dis.

FLAT Wtd.—Responsible couple wish to rent 4 or 5 room flat by April 20; owner or agent who desires agreeable, permanent tenant please address Box H-379, P.-D.(c7)

FLAT Wtd.—4-room, modern; vicinity of Tower Grove to King's highway, Manchester to Clayton; reward; will give in exchange like 6-room flat if desired. Grand 2868W.

FLAT Wtd.—Young couple, with baby, would like to share modern flat or apartment with kitchen privileges; South Side preferred. Call Grand 2778W

FLAT Wtd.—$25 reward for information leading to rental of 5 or 6 room lower flat or dwelling; 4 adults; refined family. Box M-231, Post-Dispatch.

FLAT Wtd.—Young couple, newly married, no children, modern; to occupy May 15ths after April 1; O'Fallon Park district preferred. Box M-88, P.-D.

FLAT Wtd.—To rent large first-floor flat or house 6 or 7 rooms; prefer South Side; good tenant; reference. Phone Grand 3978W.

FLAT Wtd.—Responsible couple wish to rent 4 or 5 room flat by April 20; owner or agent who desires agreeable, permanent tenant please address Box H-379, P.-D.(c7)

## FLATS AND AP'TS. WANTED

FLAT Wtd.—3, 4 or 5 rooms; electric, bath; family 3 adults. Box F-81, Post-Dis.

FLAT Wtd.—3 rooms and bath; South Side; couple; $10 reward if I rent same. McDonald, 4615A S. Compton.

FLAT Wtd.—4 or 5 rooms, between now and May 1; Fairground vicinity; will pay top price and decorate; adults; liberal reward. Lindell 5043R, or Box W-48, Post-Dis.

FLAT Wtd.—4 rooms and bath; all conveniences; mother and two daughters, both work; either north or west. Sidney 3768W. Box B-374, Post-Dispatch. (c)

FLAT OR COTTAGE Wtd.—4 or 5 rooms and bath; family 3 adults; in neighborhood east of Grand or north of St. Louis av. Call Delmar 1011L or Tyler 1978W. (c2)

FLAT Wtd.—Middle-aged couple would like to share flat or cottage; suburbs preferred; must be congenial; reasonable; private if possible; idea to reduce expenses. Grand 2939M.

FLAT Wtd.—To rent 4 or 5 room flat at reasonable price, north or west, by April 1; hot-water heat and hardwood floors preferred, by couple; no children; would like flat with garage. Box W-366, P.-D.

### FLAT OR APARTMENT

3 rooms, in good neighborhood, West End, by reliable family of 3 adults; excellent references. Box F-263, Post-Dispatch.

HOUSE OR FLAT Wtd.—To rent; 10 or more rooms; 1 block east of 7 blocks west of Grand. Lindell 4897W

ROOMS—4, south side, by grown folks. Call Sidney 1096J.

ROOMS Wtd.—3; bath and electric. Box B-228, Post-Dispatch.

ROOMS Wtd.—10 or 11; or large flat; modern; by 1st of April. Box B-377, P.-D.

ROOMS Wtd.—3 or 4; gas and electric, bath; adults; upper flat preferred. Call Delmar 3547J.

### FURNISHED FLATS & AP'TS WTD.

FLAT Wtd.—Salesman, 32, and mother, desires renting furnished flat or restricted apartment, for summer months; must be reasonable; best of references. Box B-220, Post-Dispatch.

FURNISHED FLAT Wtd.—On or before April 1. Call Grand 1807W. (c)

FURNISHED FLAT Wtd.—To rent a 4-room furnished flat, near Tower Grove Park; no other furnishing desired except furniture and draperies; will lease for a year; desire immediate possession. Box W-138, Post-Dispatch.

### HOUSES WANTED

BUNGALOW Wtd.—4 or 5 rooms, with furnace; reasonable; no children. Olive 6950.

BUNGALOW or cottage; not over 6 rooms; city or county. Cabany 2451R. (c)

BUNGALOW Wtd.—3, 4 or 5 room, or flat; to rent or buy. Call 2210A Theodosia; Forest 3288. (c)

BUNGALOW Wtd.—To lease modern bungalow with garage, in University City. Forest 2310.

COTTAGE Wtd.—With some land; South Side. Call Bechtold, 2306 S. 10th.

COTTAGE—Frame; 4 or 5 rooms; responsible tenant; 3 adults. Box B-87, P.-D.

COTTAGE Wtd.—4 or 5 rooms, in country, near car line; 3 adults. Call Cabany 6887W.

COTTAGE Wtd.—Frame; to rent; 3 or 4 rooms; will buy on terms. Lee or Belle-fontaine cars. Box M-50, Post-Dispatch.

COTTAGE Wtd.—By family of 4 adults; South Side preferred; 4 or 5 rooms, or cottage with bath; state price; will consider without furnace; $10 reward if suited; reference. Box B-238, Post-Dispatch.

COTTAGE Wtd.—Or cottage; 4 or 5 rooms; O'Fallon Park district. Box M-271, Post-Dispatch. Colfax 497R or Main 4661.

FURNISHED HOUSE—Seven room, completely furnished; cheap rent to party buying furniture. Forest 3275.

HOUSE Wtd.—Small; to rent; by colored couple. Box B-33, Post-Dispatch. (c7)

HOUSE Wtd.—Family of 4 adults wish to rent small house or flat. Grand 5123W. (c7)

HOUSE Wtd.—To lease, by private party, 8 or 10 room house, between Kingshighway and Clayton, preferably with sleeping porch. Telephone Forest 3578W (c)

HOUSE OR COTTAGE Wtd.—Couple wants to rent for lease 4 or 5 rooms, city or county. Call Olive 2137.

HOUSE Wtd.—Liberal reward for information leading to rental of 8-room house by April 15. Colfax 1339J.

HOUSE Wtd.—Information of 7 or 8-room house; prefer 6 or 7-room flat in West End; no further north than Ridge or King's highway east. Phone Cabany 1455W. (c)

HOUSE Wtd.—Will pay $90 month for 10 or 12 room house, unfurnished, between Grand and Taylor, Lindell or Enright. Box M-266, Post-Dispatch. (c)

RESIDENCE Wtd.—Rent or lease 7-room residence, modern; reasonable. Box F-10, Post-Dispatch.

RESIDENCE Wtd.—Or bungalow on South side, 7, 8 or 9 rooms. Box B-302, Post-Dispatch. (c)

### SUBURBAN PROP'TY FOR RENT

COTTAGE—By season for cottage at Meramec terrace; accommodations for 6; sleeping porch. Grand 2196, Mrs. Flaskemper, 4357A Vista.

FLAT—4 rooms, sleeping porch and bath. Renton 1835W.

FLAT—4 rooms; Richmond Heights; bath, gas, electric, furnace, telephone; $30 per month. Cabany 4788.

### SUBURBAN PROPERTY—Furnished.

BUNGALOW—Well furnished, to couple only. Phone Kirkwood 522. (c)

HOUSE—Worthington home, near Kock Hospital, overlooking Mississippi River; screened porches, city water; fully modern; go via Jefferson Barracks. (c)

### HOUSES WANTED

BUNGALOW Wtd.—4 or 5 rooms, with furnace; reasonable; no children. Olive 6950.

BUNGALOW or cottage; not over 6 rooms; city or county. Cabany 2451R. (c)

BUNGALOW Wtd.—3, 4 or 5 room, or flat; to rent or buy. Call 2210A Theodosia; Forest 3288. (c)

BUNGALOW Wtd.—To lease modern bungalow with garage, in University City. Forest 2310.

COTTAGE Wtd.—With some land; South Side. Call Bechtold, 2306 S. 10th.

COTTAGE—Frame; 4 or 5 rooms; responsible tenant; 3 adults. Box B-87, P.-D.

COTTAGE Wtd.—4 or 5 rooms, in country, near car line; 3 adults. Call Cabany 6887W.

COTTAGE Wtd.—Frame; to rent; 3 or 4 rooms; will buy on terms. Lee or Bellefontaine cars. Box M-50, Post-Dispatch.

COTTAGE Wtd.—By family of 4 adults; South Side preferred; 4 or 5 rooms, or cottage with bath; state price; will consider without furnace; $10 reward if suited; reference. Box B-238, Post-Dispatch.

COTTAGE Wtd.—Or cottage; 4 or 5 rooms; O'Fallon Park district. Box M-271, Post-Dispatch. Colfax 497R or Main 4661.

FURNISHED HOUSE—Seven room, completely furnished; cheap rent to party buying furniture. Forest 3275.

HOUSE Wtd.—Small; to rent; by colored couple. Box B-33, Post-Dispatch. (c7)

HOUSE Wtd.—Family of 4 adults wish to rent small house or flat. Grand 5123W. (c7)

HOUSE Wtd.—To lease, by private party, 8 or 10 room house, between Kingshighway and Clayton, preferably with sleeping porch. Telephone Forest 3578W (c)

HOUSE OR COTTAGE Wtd.—Couple wants to rent for lease 4 or 5 rooms, city or county. Call Olive 2137.

HOUSE Wtd.—Liberal reward for information leading to rental of 8-room house by April 15. Colfax 1339J.

HOUSE Wtd.—Information of 7 or 8-room house; prefer 6 or 7-room flat in West End; no further north than Ridge or King's highway east. Phone Cabany 1455W. (c)

HOUSE Wtd.—Will pay $90 month for 10 or 12 room house, unfurnished, between Grand and Taylor, Lindell or Enright. Box M-266, Post-Dispatch. (c)

RESIDENCE Wtd.—Rent or lease 7-room residence, modern; reasonable. Box F-10, Post-Dispatch.

RESIDENCE Wtd.—Or bungalow on South side, 7, 8 or 9 rooms. Box B-302, Post-Dispatch. (c)

### SUBURBAN PROP'TY FOR RENT

COTTAGE—By season for cottage at Meramec terrace; accommodations for 6; sleeping porch. Grand 2196, Mrs. Flaskemper, 4357A Vista.

FLAT—4 rooms, sleeping porch and bath. Renton 1835W.

FLAT—4 rooms; Richmond Heights; bath, gas, electric, furnace, telephone; $30 per month. Cabany 4788.

### SUBURBAN PROPERTY—Furnished.

BUNGALOW—Well furnished, to couple only. Phone Kirkwood 522. (c)

HOUSE—Worthington home, near Kock Hospital, overlooking Mississippi River; screened porches, city water; fully modern; go via Jefferson Barracks. (c)

### SUBURBAN PROPERTY WANTED

COTTAGE Wtd.—Or flat; 5-room; Maplewood to Affton. Call Webster 325. (c)

COTTAGE Wtd.—Or lower flat, 4 rooms, small family; by May 1; suburbs preferred; will lease; best references. Box B-268, Post-Dispatch. (c)

COTTAGE Wtd.—4 or 5 room modern, near transportation; for three children in school; by refined family; will consider buying property within 1 year. Box B-384, Post-Dispatch.

HOME—Wtd. to lease; 6 or 8 rooms; western suburb, Webster preferred; responsible party. Webster 1067.

HOUSE Wtd.—Small, by family of 3 adults; will lease with option to buy; near car or bus line. Box M-55, Post-Dispatch.

HOUSE Wtd.—Or 3 to 5 rooms, modern, Webster or vicinity. W. M. Bauer, 101 Wilhusen av., Webster Groves.

SUBURBAN PLACE Wtd.—Reliable couple desires place with ground by April 15, near car line; reference. Grand 3626M.

### HALLS

HALL—For rent; large hall, on 5 car lines; with ante-room; reasonable rent; above drug store. 9225 S. Lindenwood.

### FOR COLORED PEOPLE

PINE, 3442—Ground floor; best location in city for home and business. (c*)

SECOND, 1823 S.—3 nice rooms, $9. Open. BAITINGER, 409 Fullerton Bldg. 7th-Pine. (c*)

SECOND, 1819 S.—Nice store; $15. Open. BAITINGER, 409 Fullerton Bldg. 7th-Pine. (c*)

SINGLETON, 1418—Second floor; a fine place for a doctor; this entire open. PECK ESTATE, 210 Wainwright Bldg. (c*53x)

WEST CABANNE CT., 941—For colored; 4 rooms and bath. Delmar 792, Lindell 6210. 3814 Page bl. (c*)

### TO LET—BUSINESS PURPOSES

CARRIAGE AND AUTO PAINT SHOP — Box B-34, Post-Dispatch. (c)

DESK SPACE—And stenographic services. Apply 611 Central National Bank Bldg.(c)

HOTEL—For lease on North Side, 40 rooms, always filled; lessee to purchase hotel furnishings; rent $150; good opportunity. PROETZ-SCHNELL R. E. CO., Tel. Olive 1573. 715 Chestnut st.

MANUFACTURING PLANT—Will rent small manufacturing plant with power machinery; splendid opportunity for some one just starting. Box B-125, Post-Dispatch.

OFFICE—Or space for ethical physician; good location. Box B-249, Post-Dispatch.

OFFICE—For rent; partially furnished; in suite; prominent concern; splendidly located; banking district. Phone Olive 5247.

OFFICE—For rent, a well furnished office in the Security Bldg. Box F-141, Post-Dispatch.

### Will Lease Space at 20c Sq. Ft.

FOR RENT OR LEASE, DESIRABLE FLOOR SPACE ON WASHINGTON AV., EAST OF 18TH; 25,000 SQUARE FEET; LARGE LIGHT ROOM; TO DESIRABLE MANUFACTURER OR BUSINESS HOUSE FOR STORAGE PURPOSES. BOX B-115, POST-DISPATCH. (9)

### On Wabash—One-Story Bldg.

Brick building, 100-foot switch; building 100x100 feet; ft. on 10-year lease. Tenant please address Box H-370, P.-D.(c7)

## TO LET—BUSINESS PURPOSES

SPACE for storage of anything from one piece to carload lot; very reasonable price; close to railroad. Bomont 1569.

### CENTRAL

DESKROOM—Phone and typewriter. 407 Pontiac Bldg. $8 monthly.

BROADWAY, 14 S.—Large store; reasonable.

J. E. KAIME & BRO. R. E. CO., 119 N. 7th De Menil bldg.

BUSINESS PROPERTY—For lease; Locust and 14th; 5th floor; 15,700 square feet; seventh floor, 3000 square feet. See H. P. Taussing, at building. Main 3588.

DESK SPACE—Desk, stenographic service optional. 411 Liberty, Central Trust Co. Bldg.

EIGHTH, 809 N.—Store, 20x60. J. & I. MEYER, 806 Chestnut st.

FACTORY LOFT—S. w. cor. Franklin av. and 12th st., entire 3d floor; rent $28. See MORRIS AACH R. CO., 826 Chestnut st.

FLOOR SPACE—Washington and Jefferson, s. e. cor., 2d floor; will arrange to suit tenant. Ostertag Bros.

FLOOR SPACE—Large hall, 75x100 ft.; good for any manufacturing purpose; electric elevator service; cheap rent. 1307-09-11 Biddle. Inquire at 1311.

FURNISHED OFFICE—Suite of 2 or 3 elegantly furnished, with both telephones already installed. Call 204 Wainwright Bldg.

LOFT SPACE—Second loft, excellent light; passenger and freight elevators; Missouri district protection included; rent very low. 701 Lucas av., 7th floor.

LOCUST, 1520—Large building and large front parking space; low rent. Phone Mr. Storm, Main 2686.

J. H. FARISH & CO., 712 Chestnut st.

MARKET, 819-21A—4500 square feet; established for lodging house. $2000.

HENRY HIEMENZ REALTY CO., 614 Chestnut st.

NINTH, 112A N.—Offices, desks, sales rooms; rent reasonable. (c)

OFFICE—Part large modern office; both telephones; also desk. 203 Odd Fellows Bldg. (c62)

OFFICE ROOM—Telephone service included; Title Guaranty Bldg. Call Olive 3739. (7)

OLIVE, 1316—8 rooms and bath; ideal location for doctor or dentist.

OUTSIDE OFFICE—Private entrance; exceptionally low rent. Call 804 Pine st., room 407. (c)

PINE, 3100—16 rooms; bath, steam heat, electric lights, grand old basement; garage, with rooms above, $123.

HENRY HIEMENZ REALTY CO., Main 675. Central 873. 614 Chestnut st.

STOREROOM—24x60; 12-foot clear ceiling; 28-foot plate glass front; equipped with electric light and steam heat and water. For particulars, etc., Box 303, Highland, Ill.

THIRD, 1904 S.—Store, 3 rooms and stable.

UNION BL., 1418 N.—Garage. (c)

### BUILDINGS OF ALL KINDS

With or without switches; sale or lease. JOHN B. KRIEGER R. E. CO., Main 4750. Wainwright bldg.

### ON TERMINAL SWITCH

18,000 to 20,000 sq. ft. floor space; with or without 2½ acres vacant; immediate possession. Colfax 1865W. (c99)

### STORES FOR RENT

805 N. 7th; possession April 1; $35. 1721-23 N. Eighth st., first floor, about 4001600 square feet; suitable for electric goods, laundry branch, etc.; $15.

WEISELS-GERHART R. E. CO., 8th and Chestnut sts.

### For Lease—Sixth Street

Opposite Grand-Leader; space 4000 and 7700 square feet; modern conveniences. J. J. MEYER, 806 Chestnut st.

### 705-707 LUCAS

STORAGE LOFT SPACE

Two floors, 36000 square feet each.

FRANCE-FERRY-RUTH, 102 N. Eighth st.

### Store Near Union Station

1600 Market; large corner store; unexcelled place; special advantages. Phone Mr. Storm, Main 2686.

J. H. FARISH & CO.

### STORES, 916-18 PINE

Two stores, 600 square feet each; completely remodeled, with new fronts and interiors; will rent separately or en suite.

STIFEL ESTATE CO., 314 N. 4th st. Main 4661. Central 4600.

### 721 CHESTNUT ST.

Fine location; about 900 square feet; steam heat; very low rent.

M. O'REILLY, 723 Chestnut st.

### Office Space for Lease

Hess & Culbertson Bldg., Seventh and St. Charles sts., 1000 square feet, 3d floor; good for sample room or office purposes.

MARTIN-BRETT R. E. CO., 1118-22 Chemical Bldg.

### Downtown Business Corner

N. e. corner Franklin av. and 10th st.; stone and brick building; 919-21-23-25; excellent investment.

THE WORTHY REAL ESTATE CO.

### WAREHOUSE FOR LEASE

S. e. cor. Seventeenth and Austin sts., on Mo. Pac. Track; 2 floors and basement; 155 x100 ft., containing 46,500 sq. ft. Possession Oct. 1. MARTIN-BRETT R. E. CO., 1118-22 Chemical Bldg.

### OFFICES

CALUMET BUILDING

IMMEDIATE POSSESSION.

SUITES IF WANTED.

BARNGROVE & SPECHT, 112 N. 7th st.

OFFICES.

2300 square feet of desirable space for lease in the Old Fellows Bldg., at 9th and Olive sts. Will lease part. Inspect.

ISAAC T. COOK

1736 Arcade Building

Main 2998 Central 6233

### FOR LEASE

3010-12 Locust St.

Will lease for term of years to responsible tenant this absolutely fireproof building.

H. W. HERWECK, Agent.

Main 1422. 209 Title Guaranty Bldg. (c62)

### BUSINESS PROPERTY FOR LEASE

811 N. Main; 28x131; 4 floors and basement; elevator.

802-20 N. Second; 12,000 to 22,000 sq. feet in each; elevators.

816-18 N. 7th; 5 floors and basement; elevator; 40x128.

2654 Franklin; 3 floors; basement; elevator; 20x60.

Cornet & Zeibig

719 Chestnut St.

### For Lease Retail Purposes

Sixth and Washington

Kresge Building

Third floor corner, 35x70; also south half second floor, 75x60; desirable for retail or office purposes.

N. W. Corner Seventh and Washington

Eight-story fireproof building, 44x150; unexcelled location for retail store.

3315-17 Locust St., Facing Lindell Plaza Cut-off

Hudson-Frampton building, 60x135; elegantly finished showroom and garage; best auto location in town. Will lease front showroom separate.

For Wholesaler and Jobber

N. E. Corner Sixteenth and Washington

Second and third floors, 180x122 each; new 10-story fireproof building; Washington av. entrance; fast elevator service. Ready about May 1.

WEISELS-GERHART R. E. CO.

Eighth and Chestnut.

## TO LET—BUSINESS PURPOSES

### CENTRAL

Desirable Office Space For Lease

On 4th floor of Compton bldg., s. w. cor. 7th and Locust sts., two desirable suites of 1345 sq. ft. and 546 sq. ft., respectively.

9000 sq. ft. on 5th floor of Lucas bldg., 325 Locust st. Will divide.

CORNET & ZEIBIG,

719 Chestnut St.

THIRTEENTH, 1430-32 N.—Whitewashing shop; also basement rooms. (c99)

### SOUTH

BROADWAY, 3115 S.—Store with three living rooms.

GRAND, 3505 S.—Brick building, 36x50 suitable for machinery shop or manufacturing purposes. See WM. APPEL, Agent, 3501 Gravois av.

GRAVOIS 3296—A nice store. Inquire at 3018 Victor st.

PESTALOZZI, 1924—Store with living rooms.

DOERFLINGER R. CO., Jefferson & Gravois.

### WEST

DELMAR BL., 6600—Office for doctor, $25. FRANCIS-PERRY-RUTH, 102 N. 8th st.

KENSINGTON, 5125—Repair shop and garage, suitable carpenter, painter, etc. Forest 1085W.

OFFICE—Physician to share West End office; excellent chance for recent graduate. Box B-67, Post-Dispatch.

STORE—Lease for sale; best location in city; good for any business. Box M-265, Post-Dispatch.

STORE—For lease, good-sized store, in the best location in the city, suitable for first-class ice cream parlor and candy shop. Box M-235, Post-Dispatch.

TAYLOR, 1237 N.—Offices; suite of 3 or single; established transfer corner.

### Hall Seating 250; Olive St.

WITH 6-ROOM APARTMENT.

3830 Olive, fine hall for recitals or dancing, with 6-room apartment; heat furnished; key this floor.

C. M. McDONALD R. E. CO., 1111 Chestnut.

### RENT OR LEASE

Store in Delmonte Theater Bldg.

5630 Delmar Av.

ROSENBAUM-HAUSCHULTE R. E. CO., 2407 N. Broadway.

### NORTHWEST

ST. LOUIS, 5435—Large corner store building with rooms; must buy small stock confectionery; immediate possession.

### NORTH

FACTORY OR WAREHOUSE.

1721-23 N. Eighth st., first floor, about 4001600; second floor, 8000 sq. ft.; about $1.05; suitable for electric goods, laundry branch, etc.; $15.

J. H. GUNDLACH & CO., 3615 N. Broadway

### GARAGES AND STABLES

ARSENAL, 3842—Garage.

BRICK garages built cheap; single, $400; double, $485; first-class. Melville & Co., Forest 9741.

BUILDING—10,000 sq. ft. garage to be erected corner Gravois, Cherokee and Tennessee, Soulard; display sales room and storage basement for lease. Victor 2877X or call 3438 Cherokee st. (c)

CARS, 5109—Garage; electric lights. (c)

CHAMBERLAIN, 6730—Garage, $7. Cabany 3335W. (c)

CHOUTEAU, 4550—Garage; $5. BUSHBURNS, 1105 Chestnut st.

CLAYTON, 4534—Garage; reasonable. Forest 3779M.

DELMAR BL., 3743—Space in garage, unsubdivided floor; electric lights.

DELMAR—Brick garage for rent; reasonable.

DELMAR BL., 4052—Garage, 1 or 2 machines, also furnished rooms. Ln. 3583W.

ELEVENTH, 314—Store to rent; good light, roomy. Owner 312.

ENRIGHT, 5704—Garage, light, convenient; cement floor; $7 monthly.

EVANS, 4121—Large garage.

FOREST PARK BL., 4537—Garage; brick; water and light.

GARAGE—Room for 6 cars. Address 4365 Lindell bl.

GARAGE—One room, one garage. Forest 276.

GARAGE SPACE—50 cars; 5 living rooms; general location; 4-year lease; steam heat. Box B-379, Post-Dispatch.

GARAGE—For repair shop; water, electricity; accommodates 12 cars; $18. northeast corner Sheridan and Leffingwell. O. H. HECHT & CO., 7th st. Olive 347. (c)

GRAND, 3651 S.—Garage.

HODIAMONT, 1367—Half of store.

GARAGE—Space for two machines, cheap. 5th and Pine. Main 1134. (7)

JEFFERSON, 3003 N.—Garage for small truck or touring car.

LAUREL, 1417—Garage; $6.

MAFFITT, 3742—2 garages. (c)

PAULINE PL., 5204—Garage. Forest 4969W.

RIDGE, 5244—Good garage, with water.

SHERIDAN, 3103—Garage.

ST. FERDINAND, 4345A—Garage, $4 per month.

ST. FERDINAND, 4662—Garage for rent. Call Monday.

GARAGES—Will build 10x14 garage, with cement floor, fire sliding doors, for $117.50; will call with plans; also general house repairs. Address Contractor, 5442 Geraldine.

TAYLOR, 1227 N.—Garage; holds only 1 car; $4 per month.

TAYLOR, 1230 N.—2 rooms, suitable for doctor's office furnished or unfurnished. Forest 2513J.

VELLE, 5336—Wooden portable garage, 9x15; $18.

### WANTED—BUSINESS PURPOSES

BAKERY LOCATION Wtd.—Good, with building; on North side or West End; give part time. Box F-258, Post-Dispatch.

BUILDING Wtd.—About 700 square feet for manufacturer of doughnuts, between Grand and Jefferson; space for truck. Forest 8434R.

FLOOR SPACE Wtd.—Will pay top notch for desirable space, Washington av. or immediate vicinity. Box F-60, P.-D.

FLOUR AND FEED Wtd.—Small place, for cash; must be cheap for cash. Box W-19, Post-Dispatch.

LABORATORY—Static machines; vacuum pump, chemicals. 2632 Olive. Sunday a. m.

LUMBER—Hardwood door and window casing; cheap. 1726 N. Taylor.

LUMBER—Used sheeting and fencing, $25 M; flooring $30 M; doors, jams, casings, windows and frames; big bargain. T. M. Sayman, 2117 Franklin av. (c)

LUMBER—500,000 feet of good secondhand, consisting of flooring, 2x4 joists and timbers; all sizes, from $20 per 1000 feet and up. Call 3d and Winstanley av., East St. Louis, Ill., or Morris Packing Co. plant, National Stockyards, Ill. Can load on car.

NEW and used lumber and building material of every description. Send us your list for spring repairing. We make deliveries everywhere; no order too small to receive our speedy service. See us and save money. Anton Beffa & Sons, 1240 N. Jefferson. (c99)

OLD BUILDINGS Wtd.—To wreck; pay cash. Delmar 2430R.

OLD BUILDING ROCK Wtd.—To haul; pay cash. Central 9820J. (c7)

PLATE GLASS—Large size; also second-hand building brick at big saving. Beffa Wrecking Co., 1240 N. Jefferson. (c99)

SECONDHAND LUMBER—1801 Belleglade. SEVERAL steel buildings, suitable for factory, garage, warehouse and other purposes. James Carroll, 823 Wainwright Bldg. Olive 3387.

SHUTTERS—Five pair, for frame house; cheap. 4968 Blow st.; Cherokee car.

STONE STEPS, window sills, also doors and window frames from Pacific flat. Perfection Mfg. Co., 2701 N. Leffingwell. (c)

JOHN H. CALLES, granitoid contractor. Central 9820J. (c)

RODGERS THE CARPENTER.

Wrecking, rebuilding, alterations and general repairing; highest price paid for building material. 3626 West Pine. Lindell 2385. (c99)

### ROOFING

ANCHOR ROOF CO. builds or repairs any roof. 4456 Easton, Del. 2896R. For. 1523. (c99)

FIRST-CLASS tar roofing done at pre-war prices. 1317 S. Broadway.

WEST END ROOFING CO., makes and repairs any kind of roofs. Colfax 1948M.

ANY leak repaired and guaranteed; only $4.50; additional leaks only 75c. Putney Roofing Co., Forest 1474, Delmar 1971.

### Stop Leaky Roofs With Plastic Cement

Now is the time to save money on your leaky roof by using Plastic Cement to fill up the holes and cracks. We also have a big stock of lumber, wall board and roofing paper. We ship to any point.

NATIONAL LUMBER CO.

1201 MARKET ST., 2620 LUCAS AV. (c99)

### ROOFING SALE

One-ply, smooth, per square, 95c; 2-ply, red or green surfaced, per square, $1.45; 3-ply, smooth, per square, $1.95; asphalt shingles, red or green surfaced, per square, $4.50. We handle a complete line of Certain-teed paint.

CONSUMERS' SUPPLY & TRADING CO., 835 N. 8th st., near Franklin. Main 1403. (c)

### REAL ESTATE

*Solid agate, 25c line. Out-of-town orders 35c. Daily or Sunday. Minimum two lines. Three or more insertions 10 per line discount.*

### REAL ESTATE CARDS

EUREKA INVESTMENT CO., Incorporated. List your property at the right price for quick sale with us; real estate buyers want a chance. Lindell 1728. 4131A Finney.

LET your mind be at rest. Let us

## REAL ESTATE WANTED

### WE BUY PROPERTY
FOR CASH

Owners, agents and real estate salesmen, submit any bargains you have to us and if reasonable will buy at once. No delays. FRANK L. DITTMEIER R. E. CO., 624 Chestnut st.

### NEW COTTAGE
Immediate Possession

6473 Lee av. (County), two blocks west of Goodfellow av., 5500 north, being a 4-room frame cottage, bath, electric, hardwood floors, basement; just completed; lot 30x124. Owner will show; easy terms. EDW. L. KUHS, 8321 N. Broadway.

### GEO. J. WANSTRATH
717½ CHESTNUT ST.

Has sold 40 pieces of property last week and has all kinds of cash buyers waiting and anxious to buy flats, residences, bungalows or cottages. Owners wanting to sell at a fair price see us at once for reliable service and quick results. GEO. J. WANSTRATH, 717½ Chestnut st.

### Attention, Property Owners
If you want to cash in single flats, double flats, cottages or apartments, "SEE JONES." We are the largest buyers of this class of property on Chestnut st.

**Walter Jones Real Estate Co.**
618 CHESTNUT.
Olive 7664. Central 4564.

### WANTED ON SWITCH, EAST
Between Grand and Levee, 5000 to 10,000 square feet; can get good rental for small buildings. JOHN GRETHER & CO., 811-722 Chestnut.

### LIST WITH GREULICH
We specialize in North and West Saint Louis property, and if you want to sell and are looking for reliable and prompt service, list your property with us; it will receive personal attention. We have a large list of buyers for flats, investments and homes. Now is the time to sell your property while the prices are high.
JOHN C. GREULICH REALTY CO., Grand and Hebert st.
Open Monday evenings.

### DO YOU KNOW?
THAT BERGFELD CAN SELL YOUR HOME-IN TEN DAYS

If it meets with these requirements: Seven or 8 rooms, bath, 40 to 50 ft. lot. Must be west of Union, south of Page. With furnace heat can get $7000 to $8000. With hot-water heat, $8000 to $10,000.
IF YOU WANT TO SELL, YOUR HOME LET BERGFELD DO IT FOR YOU.
Geo. F. Bergfeld Realty Co.
610 CHESTNUT ST.

### Yeckel-Feydt-Earickson
LIST YOUR PROPERTY
FOR SALES AND RESULTS.
2926 S. Broadway. 5001 Gravois av.

### I Will Pay Cash
I want to buy for cash, apartments and flats; no delay; no commission. I am a private party and want to hear from owners and agents. Box A-3, Post-Dispatch. (c99)

### TOM HUBLEMAN
Sidney 2167. 3118 S. Grand. Victor 241.
If you want to sell real estate, "See Me First." I not only list it, I positively sell it; personal attention.

## CITY REAL ESTATE FOR SALE

Non-resident owners of undivided estate are offering for sale.

**Clayton Av., N. S.**
Through to Berthold av. 600 feet east of junction of Clayton rd. Unimproved, 330x254. (476)
Price .....$20,000

**Oakland Av., S. S.**
(Through to Berthold.)
Two fronts, 600 feet east of junction Clayton rd. Lot 330x460. Ideal for bungalow cottages. (475)
Price .....$30,000

**Eyler, N. S.**
1680 feet east of Watson rd. Unimproved, 315.10x920.7, 6.06 acres. (477)
Price .....$5000

**Kingshighway and Eyler, N. W. Cor.**
Unimproved property, 284.6x622, 4.05 acres. (478)
Price .....$5000 per acre

Mercantile Trust Co., Agent
8th, Locust, St. Charles St.

LOT—30x130; 6812 West Park.

LOT—Fine corner lot, Grand and Itaska. Owner, 4261A. Compton.

LOT—30 or 35 feet; new industrial district. Apply 2d door, 4905 Geraldine.

LOT—100x170, Riverview Garden; level; small payment down, $10 per month; will deduct for cash. 3113 Caroline.

LOTS—I have 75 lots, clear; will sell or trade one or all for flats or apartments. REASOR, 5980 Easton av., Cabany 6595.

LOT—Aberdeen pl.; in city; north side, west of Skinker rd; choicest lot in Hillcrest. SCHETTER-MASIER REALTY CO., Olive 3660. 19 N. Seventh st.

LOTS—Leona av., between Maple and Bartner, w. side, 50x120; small cash payment, balance monthly.
S. w. cor. Paula and Ruskin, 35x127, opposite Harney Heights School. $25 cash, balance monthly.
Nicholson pl., east side, s. of Lafayette; bargain.
BARNGROVE & SPECHT, 112 N. 7th st.

### J. Chas. Mueller & Son
Buy one of Mueller's lots, this month, and you will get a bargain. We have 50 lots listed. Let us assist you in getting a home. No building too small or too large for us to construct. Building loans made.
Just think of it; s. s. cor. Taylor and Ashland, 50x160; only $32 per foot.
W. s. of Abner pl., 114 feet south of St. Louis av.; 54x130; $28 per foot.
Vinita Terrace, on Washington av.; 50x130; $30 per foot. Loughborough av., just west of Gravois; make offer. Box F-59, P.-D.
LOT—Southeast corner on King's highway; bargain for cash. Box F-176, Post-Dis.

## CITY REAL ESTATE FOR SALE

### SOUTHWEST

LOT—Extra fine; beautiful location for residence or bungalow; refined neighborhood; southwest corner of Sutherland and Brannon, Southampton; reasonable. Apply Slocean Printing Co., 1013 Chestnut st.

FOR SALE OR LEASE, VACANT.
Industrial tract, 2 acres, fronting S. Vandeventer av. and Mo. Pac. right-of-way, between Chouteau and Tower Grove viaducts. Over 600 feet switch can be installed. W. C. & J. M. BRECKENRIDGE, 820 Wainwright Bldg. Main 1087.

VACANT—60 feet, Nashville av., 5900 block. Box M-343, Post-Dispatch.

### Fine for Bungalows
Clayton av., north side, west of Louisville av.; 6 25-foot lots; only $25 per foot.
Louisville av., east side, south of Oakland ave., two lots 32½ feet; only $31. $50 cash and $15 per month.
Now is the time to buy.
HEMMELMANN-SPACKLER R. E. CO., 7th and Chestnut sts.

### WEST

LOTS—Restricted, south side Forsythe bl., west of Pennsylvania av. Colfax 1053W.

LOT—Hillcrest; 100x150; north side Arundel pl., west of DeMun av.; bargain. REX ALTHEIMER & BRO. REALTY CO.

EQUITY—Sacrifice price, equity, 910 Delmar Garden subdivision. 5305 Ridge av. Forest 5518.

SPECULATORS AND BUILDERS.
Have 240 feet of bungalow lots, on City Limits car line; will take $3000 for same; no trade. Box W-95, Post-Dispatch.

GET THIS LOT NOW—BUILD LATER.
I will sell one 50x150 foot lot at a very reasonable price for cash. Lot located in North University City. Phone Cabany 2627W. (c)

### BRENTMOOR
Residence Sites
One-Half, One and Two Acres
All Improvements
ALBERT T. TERRY & CO., Agents, 823 Chestnut

### Skinker Heights
We can sell at reduced price 80x120 feet on the south side Cecil av., or 80 to 100 feet, north side of Wydown, at $70 per foot. For plat and particulars see ALBERT T. TERRY & CO., 823 Chestnut.

### 132,000 Sq. Ft.
FOR SALE OR LEASE
WITH WABASH SWITCH




Jas. M. Carpenter R. Co.
310 Wainwright Bldg.

### NORTHWEST

LOT—32 ft.; General Motors district; concrete foundation; will sell $1500, or trade for auto. Box M-382, Post-Dispatch.

LOTS—Three, fronting Goodfellow av. (Industrial district), for sale or trade. Box M-295, Post-Dispatch.

LOT—40x150, on Goodfellow av., near Natural Bridge rd.; very reasonable; terms to suit; good for business or residence. Call Cabany 1196J.

LOT—Within walking distance of the new industrial district, in the northwestern part of city; lot 50x138.6. If interested, Box W-375 Post-Dispatch.

LOT—45x110, Natural Bridge rd. and Goodfellow av.; Homesite, in the industrial district, my equity, in Liberty Bonds or rooming house or cigar store. Box F-74, Post-Dispatch. (6c)

HOMESITE—34 feet, at 3520 Cora. $17.50 foot. See G. R. Wild, 4243A W. Farlin.

VACANT LOT—$10,000; new motors district, at a bargain. Box F-174, Post-Dis.

WE HAVE A CHOICE INDUSTRIAL PROPERTY
For sale in large and small tracts, with good switching facilities. MOUND CITY TRUST CO., Union and St. Louis.

### CASH SALES, $850
27-foot improved building lot.
51xx Spalding av.
PIONEER REALTY CO.
1023 N. Sarah Lindell 946

### NORTH

LOT—118x125, on Magazine and Garrison. Apply 611 Central Natural Bank Bldg.

LOT—On North Grand av.; ideal location for a garage; entrance from 2 streets.
SAVINGS TRUST CO., 4935 Delmar bl.

LOT—Block 1, Motor Heights, fronting on St. Louis av.; will sell at a big loss. See JOE MOLIN 3801 Kranella av.

LOT—50x135, e. s. of Marcus, 100 feet n. of Carter; $50 cash, $5 per month.
KOTSREAN, 301, 722 Chestnut. Main 1195.

LOT—cheap; 125x200, Riverview Garden; cash or terms. John Hatley, 1816 Dolman.

LOTS—Four, 30x135, n. s. Anderson av.; 200 ft. e. of Euclid; bargain; $20 cash, $5 per month.
KOTSREAN, 301, 722 Chestnut. Main 1195.

RESIDENCE LOT—Fine; 65 feet; shade trees; Virginia Park; $1150. Pendergast, 4650 Evans av.

### O'FALLON PARK
Corner lot, Rosalia and Holly, 35x154; fine corner for flat, bungalow or residence; only one block from O'Fallon Park. Box W-416, Post-Dispatch.

## SUBURBAN PROPERTY FOR SALE

BUILDING LOTS—25; in Gardena pl.; improved with gas, water, electricity, etc. Take St. Charles car at Wellston today to owner, 1414 St. Vincent av. (7300 west), Cabany 753W.

HOUSE—4 rooms, brick; modern; electric; new; 100 feet to car line. Laroge, Albin and Spring, Wheaton.

BUNGALOW—6 rooms, bath and reception hall; gas, garage and fruit; lot 75x165. Jackson st., Vinita Park, second house north of Creve Coeur Ferry Road at Rosa av. and walk two blocks east to subdivision. Salesman on grounds.
JOS. WISNEWSKI, 504 Wainwright Bldg.

NINE ACRES.
Mitchell av., near Scullin Steel Works. Runs from Mitchell to Dale av.; sewer is in Dale av.
PAPIN & TONTRUP, 626 Chestnut st.

### LOTS FOR SALE
$25 cash and $5 per month will buy lot, 25x125, for $400, in Boulevard Heights. Take Cherokee car to Rosa av. and walk 2 blocks east to subdivision. Salesman on grounds.
JOS. WISNEWISKI, 504 Wainwright Bldg.

### CHOICE SOUTH SIDE LOTS
For Bungalows and Flats
In Tower Grove Heights

Harrford st.; north side, between Compton and Louisiana ave.; three 35-foot lots; restricted to bungalows; beautiful location; opposite Junior High School site.
Arsenal st., south side, between Compton and Louisiana ave.; 35-foot lots; fine for flats.
Louisiana st., s. w. corner Louisiana av. Connecticut st., n. w. cor. Louisiana av. $75 feet on each street, in lots to suit.
FINE HOME SITES.
Nothing better on the South Side. Convenient to everything.
Reduced price; easy terms to suit.
The building goes down, vacant property will increase in value. Now is the time to buy for your future home site, or your own home.
HEMMELMANN-SPACKLER R. E. CO., Seventh and Chestnut sts.

### SOUTHWEST

LOT—80 feet, Loughborough av., just west of Gravois; make offer. Box F-59, P.-D.

LOT—Southeast corner on King's highway; bargain for cash. Box F-176, Post-Dis.

## SUBURBAN PROPERTY FOR SALE

BUNGALOW—Six-room, 2-story; cellar, long, screened-in porch, good water; 5 acres fruit trees, shrubs, garden, at Crescent, Mo.; 10 minutes from the Frisco station; good automobile road all the way out. For price and particulars see A. T. TERRY & CO., 823 Chestnut st.

COTTAGE—4-room frame; vacant, 9708 S. Broadway; 118 front; $500 cash, $30 mo.

COTTAGE—4 rooms; large chicken yard and garden; all modern. 8000 Manchester road.

COTTAGE—5 rooms; hot-water furnace; $2600; easy terms. A. H. Yates, 2403 Shirley, Jennings. (7)

COTTAGE—In Jennings, 2408 Shirley av.; 4 rooms; all conveniences; lot 100x240; $3500. Chas. H. Buss, 1636 McLaran.

COTTAGE—5 rooms; lot 100x150; with gas, electric, furnace, water, fruit trees, large chicken house. Wegener, 7700 Page, 8th house south of Quendo.

COTTAGE—3-room frame; lot 50x150; near Kirkwood-Ferguson line. 1038 North and South road, Brentwood, St. Louis County. Call Sunday. (c)

COTTAGE—3 rooms, frame, at Brentwood; stone foundation, electric, water, etc.; lot 50x150; one block from car; $1550; terms. Box M-287, Post-Dispatch.

COTTAGE—New, 4 rooms; bath, gas, electricity; street car; 60x130; $2700; easy terms. Take St. Charles car at Wellston to owner, 1414 St. Vincent av. (7300 west). Cabany 753W, today.

COTTAGE—Hedge av., 8200 west on Gravois; walk 2 blocks west; a 5-room frame cottage, electric and gas; fruit trees and grape orchard; lot 70x122; owner on premises. My for sale sign is on the premises. See WM. APPEL, Agent, 3501 Gravois.

COTTAGE—5-room; partly modern; barn, chicken house, made street; near car and school; $2900; $500 cash; total payments monthly, $34. Creve Coeur lake car to Wheaton Station. W. D. Redmond.

COTTAGE—6205 Woodland av., near Jennings road; 3 rooms; in splendid condition; large chicken house; lot 320x270; easy terms.
GEO. W. OTTENAD REALTY CO., 808 Chestnut st., room 202.

COUNTRY HOME—22 acres, 5 miles west of city limits; $600 acre; beautiful place. 2923 N. 23d st.

COUNTRY HOUSE—Large house, large grounds, size 565x326. Fruit. Call Riverside 1369R. (c)

COUNTRY PLACE—On bluffs, 6 miles above Alton, on Mississippi River; 40 acres, improved; sell or trade for city or suburban. Parker, 406 N. 4th st.

COUNTRY HOME—Beautiful, modern; 8 rooms; finished in hardwood throughout; sun parlor, steam heat, garage for 3 cars; 11 acres, near Algonquin Golf Club, on Berry rd. Price less than $20,000. ALVIN T. DICKENS, 403 Times Bldg.

DWELLING—Physician's, with good practice, in town, St. Clair County, Ill. Apply to A. M. Wollesen, Belleville, Ill.

DWELLING—Elegant 7-room modern, in fine condition; beautifully decorated; lot 222x195, facing made street; one block to school; three blocks to car; high location; $4500; $1000 cash, balance like rent. Creve Coeur lake car to Wheaton Station. W. D. Redmond.

FARMS—Truck, fruit or poultry farms, in St. Louis County, located on good roads west of St. Louis; good houses, bearing fruit; some convenient to street car; all sizes, from 1 to 35 acres. J. B. Ehrhart, 5837 Enright av.

HOUSES FOR BUSY MEN AND WOMEN.
If you want to buy a home in Kirkwood, Webster, Maplewood, Clayton, or Wellston, and have not time to investigate personally, I will make the investigation and lay before you full description of all suitable properties in desired neighborhood. Service free. Telephone week day mornings, Kirkwood 2543.

HOUSE—3 rooms; lot 65x170. 515 W. Shady av., Webster Groves.

HOUSE—5 rooms, 70-foot lot. 3900 Council Grove av. Pine Lawn.

HOUSE—1228 Ingrell av.; 4-room brick; $2200; $500 cash. Olive 1530. (c7)

HOUSE—5 rooms; 70-ft lot. 3900 Council Grove av. Pine Lawn.

HOUSE—9-room modern; in county; or will trade for city residence; $10,000 value. Box B-253, Post-Dispatch.

HOUSE—Elm av., Glendale, 7 rooms and sun parlor; extremely large lot. Phone Webster 1008W. (c)

HOUSE—Frame; well-built; 4605 Heidelberg St., St. Louis County; hydrant water; lot 50x125; good location. Owner, 2904 California.

HOUSES—I have several beautiful in Vinita Park, Clayton and Tower Grove Pl., ranging in price from $2900 to $15,000. Box W-348, Post-Dispatch.

HOUSE—6322 Dowle av., Pine Lawn; 5 rooms and bath, hot-water heat; large lot; $800 cash, balance terms. BROWN REALTY CO., Cabany 911, Benton 511. (c62)

HOUSE—5 rooms, attic, cellar; gas, electric, water, screens, shades; porch all around garage, well, outhouses, grape arbor; lot 125 x135. Call at 9916 S. Broadway.

HOUSE—Truck farm, 30 acres, improved with residence, barns, garage, tool shed, chicken house, grapes, strawberries, fruit trees; 6 miles from city; terms to suit. Box M-221, Post-Dispatch.

HOUSE—7 rooms, in Jennings; Carl, near Florissant; 100-foot lot; 2 trees, grapes, chicken yard; must sell; owner moving to California; make an offer. Central 7867, Colfax 2710.

HOUSE—8626 Cozzens, Jennings, Mo.; county water, hot-water heat, gas and electric; beautiful shrubs, fruit and shade trees; fine large chicken; everything in good condition; ideal home.

HOUSE—Modern, 6 rooms, hall, porches, paved street, block Manchester car; City Limits loop; $5500; refused $6000 in October; $1000 cash. Abraham av. Benton 8024W for appointment.

HOUSE—2632 Hord av., Jennings, Mo.; made street, 6 rooms, bath, gas, electric, garage, fruit, shade trees; lot 50x150; terms. Call 210 Wainwright Bldg. Olive 3242.

HOUSE—Frame; 809 Wachtel; in county; 4 rooms, gas, electric fixtures, water, screens, awnings, fruit trees and grapes on lot 100x120. Inquire 3322 Illinois, third floor.

HOUSE—7-room frame, gas, water; lot 168x200; suitable for raising poultry; take Creve Coeur car to West Milton av., Overland, Mo., walk one block south and one east. Inquire for Christopher. One fare by commutation. Lindell 3986R. (99)

HOUSES—For rent; 3 or 4 rooms with bath; use of kitchen and every convenience; shade trees; 10 minutes' ride from Wellston; cuisine or business woman preferred. Box B-223, Post-Dispatch.

HOUSE—Cabanne, 5 rooms, bath, modern; lot, double garage, poultry house and run; price $5500; also 4-room bungalow, modern, garage; lot 50x135; price $3500. Charles car to Lacklin rd., 2 blocks south. John Moeller, 6224 Easton av.

HOUSE—3814 Jennings rd., Pine Lawn; 5-room brick; tile roof, hardwood floor, furnace, bath, electric fixtures; granitoid laundry; beamed ceiling and plate rail in dining room; built-in bookcases, brick fireplace. See us. MOUND CITY TRUST CO., Union and St. Louis avs.

HOUSE—6-room house, new roof and paint, with about 2 acres of land, at Des Peres, Mo., on Manchester rd.; 2 bus lines daily, one to Kirkwood and one to Maplewood; both pipe lines connected. Also electric lights. See Geo. F. Deutschmann, Des Peres, Mo.

LAND—Two acres; choice land; buildings; very low price. Box M-348, Post-Dis.

LAND—In lots 50x208 feet; water, gas and electric on street. AL WEBER, 4701 Gilbert av. (c99)

LOTS—Shrewsbury, 2 adjoining lots, 50x150 each, on Suffolk av. Lindell 1309R.

LOT—Large, 75x175 feet; Glen Echo Park. Phone Cabany 5209J.

LOT—Private party will sacrifice ideal lot for quick sale; $6500, $1000 cash and easy monthly payments. Box W-397, P.-D. (c)

LOT—Improved, 50x162, in North University addition on Creve Coeur line of Delmar car. Owner, 1414 St. Vincent av. (7300 west), Cabany 753W, today.

LOT—Nice building lot on Natural Bridge rd., Normandy district; first lot west of schoolhouse; lot 86x170; price only $1100. O. P. Baldwin, Clayton, Mo.

LOTS—If you want to buy a lot don't fail to come to the depth of the house; you are well located that you can buy on reasonable terms, from $7.50 to $12 per foot.
C. REINEMER, Overland, Mo.

LOTS—On Waldron and Wellington, Muricks subdivision; Creve Coeur Lake line, 1 block north of Olive Street rd.; sewer, water, gas, electric.
KAMP, 216 Wainwright. Olive 3242.

LOTS—Large, beautiful lots, in Schackelford pl., two blocks north of National highway; 5-year-old fruit trees and berries; $60 down, $5 to $10 per month; per foot; electric light and telephone on street; easy terms; St. Charles car. Chas. Dietrich.

LOT—50x150, 10c car foot monthly; price $7 to $12; build anything temporarily; $75 puts you in your own home; 22 houses building. 1 Olive car. Cabany 753W today. Charles electric car to Woodson Station; 10 unsold. Brown, owner, at station.

LOTS—In Normandy. Two lots, northeast corner Natural Bridge rd. and Walnut tracks, 142-153x225; on street car lines; gas, water and shade trees; beautiful site for a bungalow.
WM. R. FARIBAULT REALTY CO., Main 993. 315 Wainwright Bldg.

RESIDENCE—Beautiful home; 9 rooms, hot-water heat, garage; large lot; St. Charles Rock rd.
REASOR, 5980 Easton av. Cabany 6595.

RESIDENCE—Modern, 2-story, 7 rooms; 3 bedrooms; 3 blocks from Frisco Station; sell or trade for city property. Call Grand 4328F. (c)

RESIDENCE—7920 Caroline st. (county); 2-story brick residence; 6 rooms, bath, electric; granitoid laundry; chicken chicken and other outbuildings; dandy grape arbor, fruit trees and lot 125x260. Take Manchester car; $5500.
KOLLAS R. E. CO., 1138 Chestnut st.

## CITY REAL ESTATE FOR SALE

## SUBURBAN PROPERTY FOR SALE

### FOR SALE OR LEASE
# Warehouse Sites
In the Central District

### S. E. Cor. Fourth and Valentine Sts.
Fronting 110 feet on Fourth Street by depth of 160 feet.

### N. E. Cor. Fourth and Poplar Sts.
Lot 64x124

Transfer connections can be made to eliminate drayage.

Will lend money for satisfactory improvements.

Particulars upon request.

**Howard Gambrill & Co.**
809 Chestnut Street

## SUBURBAN PROPERTY FOR SALE

RESIDENCE—If you want a nice suburban home here is one; 8 rooms, all modern; water, gas and electricity; garage; fruit of all kinds; lot 200x218 feet; take Creve Coeur Lake car to Marion av., walk 2 blocks north; open for inspection from 2 to 5 p. m.; ask for Mr. Finley, or see O. F. Baldwin, Overland, Mo. (c)

SUBDIVISION—In Baden, near car and school; bargain for builders. For prices and terms apply A. F. Kulage, 710 Wainwright Bldg.

**4-ROOM COTTAGE, $2800**
With ½ acre nice ground; hot-water heat, electricity, etc. Take Creve Coeur car to Baldwin av., walk north 2 blocks to Harald Lane's place. We'll arrange terms for you. EDWARD GOCKE, Agt., 721½ Chestnut st.

**5 ROOMS, BATH, ALL CONVENIENCES.**
See these two home-like places. Take Creve Coeur car to Baldwin av. See second house north on east side. Louis C. Smith, owner. Pretty stucco bungalow; linen walk north about a block and see fine home-like place of Mr. C. J. Michel; has large lot, 300 feet deep.
EDWARD GOCKE, Agt., 721½ Chestnut st.

WILL SACRIFICE.
My 2½-acre tract of prettiest ground in St. Louis County, within one fare from Wellston; 4 blocks off St. Charles rock road; $1000 cash, balance terms. Box W-209, P.-D. (c)

**COUNTY HOUSE**
Six rooms, water, electricity, gas. Take Creve Coeur car to Calvert av., ask for Mr. Meinbeer.
JOHN McMENAMY L. AND R. E. CO., 1308 N. Grand av.

**5-ROOM BUNGALOW, ONLY $3950**
Water, gas, electricity, fine lot 100x240; fine location, so close to car, high; terms can be arranged. Take Creve Coeur car to East Milton av. See third house north, east side. Joe Maechler, owner.
EDWARD GOCKE, Agt., 721½ Chestnut st.

$200 CASH AND $20 PER MONTH
7642 Page av., 6 rooms, 25x150; Brentwood car; open.
KOTSREAN, 301, 722 Chestnut. Main 1195.

FINE FLAT.
In county; 4 and 5 rooms; strictly modern; convenient to car lines; just off State highway; lot 100x190; $5500. H. C. SINE, 1123 Union bl. Forest 8920. Benton 1823R.

**$5 CASH, $5 A MONTH**
Isn't much, yet you can start in this small way on that home you've wished for, by getting the lot now, paying for it gradually, then later making building loan. Some places you can put up temporary place even now. A number of folks borrowed from the "Poor Man's Bank" enough to get some lumber. With only $5 a month and interest on it, they can do this easily. Inquire about this.
EDWARD GOCKE, Agt., 721½ Chestnut st.

WESTWARD.
The Sisters of St. Mary located on the spacious grounds opposite the old homestead site of the late James Johnston. Their location is ideal, so is the 15-acre tract comprising the Johnston site on Partridge av., between Olive and Page. An institution reaching out, being also a beautiful, peaceful, quiet 15-acre site can make no mistake by buying here. Our car service well covers in any direction but west; the key to the situation; price $25,000; particulars from TOMROY REALTY CO., Olive 9999.

**COUNTY SNAP.**
108 Clark st., Ferguson, Mo.; 7 rooms, bath and electricity; fine; $4000; $1000 cash, balance like rent.
FEDERER-ARENDES REALTY CO., Sidney 2676. 2606 Gravois av.

### 160 Acres for Sale
Six Miles West of Skinker Road

One of the finest tracts of land in St. Louis County, situated on the west side of the Spoede road and south side of Ledge road between the Olive and Clayton roads and just north of the Mo. Pac. Railroad; elegant site for country home, stock and poultry farm or country club. Price and terms very reasonable.
MARTIN LETTT R. E. CO., 1118-22 Chemical Bldg.

**5-ROOM AND BATH BUNGALOW**
Just finished on made road; all conveniences, including hot-water heat; has tennis court on lot, etc. Take St. Charles car to Hanley rd., walk back one block to Lynchurst av., then north ½ block to Heinecke pl.
EDWARD GOCKE, Agt., 721½ Chestnut st.

### 7 ROOMS; LARGE LOT
St. John's Station, 7 rooms, concrete cellar, furnace, water; lot 150x175; price $3900. H. B. SURKAMP, 6211 Easton av.

### JUST ONE LEFT
NEW KENWOOD BUNGALOW.
3712 Sylvan pl., 7 rooms, 9-room efficiency, of distinctive design; sunroom to match the entire depth of the house; you can pay for this home while you are living in it; open today. Take Kirkwood-Ferguson car to Kenwood Springs, get off at Sylvan pl.
BOTTORFF REALTY CO., 4014 Delmar bl.

### Small Farms in St. Louis County
All of them in cultivation and good improvements; sizes 17, 22, 25, 26, 30, 35, 50, 1, 2, 22, 10, 4; all of them on good automobile roads and some near street car.
J. B. EHRHART, 5837 Enright av.

### BRICK COTTAGE
6433 Hobart av., 4 rooms, semibungalow style; hall, electric and gas; fine garage; first-class condition; price $3500.
H. B. SURKAMP, 6211 Easton av.

### COUNTY HOMES
In any part of the county, Webster, Maplewood, Richmond Heights, Kenwood Springs, Wellston or city. In fact, we have two offices, one in the northwest part of the city and one in the southwest, which places us in direct touch with best residential parts of both city and county. We have over 500 houses on our lists, both new and used property, to select from. Don't miss this chance to find what you want.
BROWN REALTY CO., Rock rd. Main 4873.
Two Offices, 5972 Easton av. Cabany 816.
2291 Yale av., Benton 511.

### 10 ACRES—$500
10-acre tracts of land in St. Louis County; good for home sites, chicken and fruit farms; only $500 each 10 acres; terms $100 cash and $10 per month; only one mile to station; 2 railroads. The Dr. Albert Babb's stock ranch, 1 mile west of Allenton; now being cut up into 10-acre tracts; opportunity knocks at your door now.
A. S. LOCMIS, 9 N. 7th st. Main 4873.

## SUBURBAN PROPERTY FOR SALE

### Must Sell Immediately
Three-story Fire-proof Building, in new industrial district, excellent for manufacturing, NORTHEAST CORNER KINGSHIGHWAY AND ST. LOUIS AVENUE.
Well built, lighted and with all modern improvements; 10,000 square feet floor space. For full particulars, SEE any Real Estate Dealer or
G. F. BENTRUP, Trustee, 510 Locust St.
ST. LOUIS ASSOCIATION OF CREDIT MEN, 5th Floor.

## SUBURBAN PROPERTY FOR SALE

SUBURBAN FOR SALE.
32xx Walter av.; 5 rooms; all improvements in house; nice yard; $4300.
One 5-room bungalow; lot 100x350; all improvements; $4500; terms.
One 5-room brick; large yard; modern; $6300; terms; $500 cash.
One 4-room, 34xx Commonwealth av.; cash or terms; $2600.
One 6-room frame, $3850; cash or terms. See this.
One 4-room frame; lot 100x239. $2000; cash or terms.
One modern 8-room frame; a fine lot; $6500; cash or terms.
19 lots for sale; two blocks from car and trains.
73xx Flora; 5-room apartment; large lot; garage; $10,000; terms.
One 7-room frame in Maplewood, 3 years old; one block to street car; all improvements.

CITY FOR SALE.
One store with 3 rooms in rear, 5 rooms 24 floor; 1015 S. Jefferson av.; price $7400.
One 4-family apartment, 4650-52 Lacledе; lot 24x175; 2 garages; rent $3336; price $18,500.
For sale or exchange, 5-room residence, hot-water heat, $3600; or will trade for equity in 2-family flat, south or West End.
WM. M. STITES REALTY CO., Benton 905. Maplewood, Mo.

WE specialize in suburban property. KIRKWOOD REAL ESTATE CO., Kirkwood, Mo. Kirkwood 66. (c)

### West Place and Marshall Av.
BUNGALOW—NEW—5 ROOMS.
Lovely new 5-room, all-stucco bungalow; fine place to raise chickens and garden. Take St. Charles car to Marshall av., walk 3 blocks north; 15 minutes from Wellston station; price $5500; terms.
P. J. KORNELL R. E. CO., 810 Chestnut st.

### GOOD FOR FLORIST
21 acres and 5-room modern bungalow, on St. Charles Rock rd., near St. John's Station; rent $800 per year.
JOHN McMENAMY L. & R. E. CO., 1308 N. Grand av.

### Attractive, Modern Frame Country Home
Of 6 rooms, located at Cliff Cave, Mo., on iron mountain R. R. 6 acres of river bottom and 6 acres on beautiful bluff overlooking Mississippi; also keeper's bungalow. This is an ideal location for summer home.
EDWARD L. BAKEWELL, 118 N. 7th st. Olive 5555.

### NEW 5-ROOM BUNGALOW
BERRY RD., NORTH OF FRISCO AV.
Lot 70x150; elegant new 5-room stucco bungalow, walk back one block to Lynchurst av., then north ½ block to Heinecke pl.
EDWARD GOCKE, Agt., 721½ Chestnut st.

### 7 ROOMS; LARGE LOT
St. John's Station, 7 rooms, concrete cellar, furnace, water; lot 150x175; price $3900. H. B. SURKAMP, 6211 Easton av.

### JUST ONE LEFT
NEW KENWOOD BUNGALOW.
3712 Sylvan pl., 7 rooms, 9-room efficiency, of distinctive design; sunroom to match the entire depth of the house; you can pay for this home while you are living in it; open today. Take Kirkwood-Ferguson car to Kenwood Springs, get off at Sylvan pl.
BOTTORFF REALTY CO., 4014 Delmar bl.

### BUNGALOW—1 ACRE
### BIG BARGAIN, $5200
Look at 1200 Telegraph road; slate-roof brick house of 6 rooms, bath, furnace, electric and garage, and one acre of ground; a big sacrifice, account of sickness; near car line. SEE US.
CHRISTIAN BRINKOP R. E. CO., Central 34. 619 Chestnut st. Olive 99.

### California Bungalow
—WITH—
### THREE ACRES OF SHADE
Beautiful, modern 8-room home; all conveniences; garage for 2 cars; all kinds of houses for chickens, cows, etc.; shrubbery, fruit trees, grape arbor, etc.; the house alone cost $20,000; will sell at sacrifice; owner leaving city. $16,500.
No. 7 SCHULTZ PL.
Third house north of Big Bend and Sappington rds. For card of admission, see EDWARD L. BAKEWELL, 118 N. Seventh st. Olive 5555.

### OPEN TODAY
### FROM 3 TO 6
See this beautiful Kenwood Springs bungalow; 3714 Avondale av.; 5 large rooms, bath, furnace, gas and electric; large yard, side driveway; only $4250; $450; easy terms.
DYAS-SHELP, 109 N. 9th st.

### Belle Mead Lots
Near new industrial district; one block from car line; lots 38x159; $6 to $14 per foot. $25 cash, $10 per month.
A. W. OLIVER,
5736 West Florissant.

## SUBURBAN PROPERTY FOR SALE

### ACRE TRACTS
We have just opened up a 56-acre tract in Jennings, from one-half to 4 acres, from $450 to $700 per acre, $100 cash, balance monthly. Open Sunday.
A. W. OLIVER,
5736 West Florissant.

### CLAYTON

BUNGALOW—Suburban; brick; 6 rooms, all on one floor; hardwood floors, tile bath, hot water heat, etc.; Olive Street rd. to Hanley, north to Linn av., third house west, or Creve Coeur to Hanley rd., 1 block south of Linn, third house west. (c)

BIG SACRIFICE—A beautiful homesite on Central av., Clayton, only $1300; all improvements; easy terms. Box B-73, Post-Dispatch. (c3)

HOUSE AND LOT in Clayton; 5 rooms and bath; hot water, furnace, modern; good location; reasonable. Phone owner, Kinloch, Clayton 145.

LOT—In Clayton; beautiful lot on Meramec av., 50x160; plenty of large trees; improved property all around; $40 per ft. Phone owner, Kirkwood 4402W.

LOT—In Clayton; beautiful lot on Meramec av., 50x160; plenty of large trees; improved property all around; $40 per ft. Phone owner, Kirkwood 4402W.

### EAST ST. LOUIS

LOT—50 ft., cheap, in booming town, Shiverdriver, near Mosana. Oil Co., see Mrs. Dreyer, 3215 Eads.

EAST ST. LOUIS BARGAIN—$2750.
Double flat, 3 and 3 rooms; rents for $36 per month; street made; 702 and 704 N. 18th st.
KEANE & FRANKE, 1008 Chestnut st.

### FERGUSON

BUNGALOW—At a bargain; new, modern, 5-room stucco; gas, electric, bath; large lot; beautifully located. 224 Clark av., Ferguson, one block from street car. Call on premises or phone Forest 4402W. (c)

BUNGALOW—For sale or exchange, 7 rooms; furnace, hot and cold water; gas, electric, tile bath; screened sleeping porch, large barn, chicken house, garage for 2 cars; 1½ acres of grapes; also apples, cherries and pears. What I own is all around. Owner, W. McCool, Carson road and Dade av., Ferguson. Kinloch, Ferguson 107R; Bell, Ferguson 24W.

RAILROAD AV., 218—6 rooms, bath, electric; furnace, large lot; $3000; terms. O. H. BROOKS REALTY CO., 107 N. 7th. Olive 547. (c)

RESIDENCE—Splendid Ferguson residence on Randolph and Harrison; has 6 rooms; lot 50x165. For price see J. C. O. REILLER, 3534 N. Broadway.

CORNER LOT—132x150; Florissant and Barnard; Ferguson car passes lot; fine for garage or business; $15 per foot. Mrs. Herrich, 2703A Allen av. (c)

### Beautiful Bungalow
IN FERGUSON.
Modern bungalow of 5 large rooms and bath on first floor, large second floor; hardwood floors, brick fireplace, artistic electric fixtures, built-in tile refrigerator, Chamberlain metal weather strips, Home Comfort furnace, fine granitoid basement, fruit cellar, large stone porch, large lot with shrubbery, flowers, etc.; garage; an attractive home, conveniently located, one block from car line and new auto road. Price has been reduced for a quick sale, and immediate possession can be given. It will repay you to inspect this residence. Phone Mr. Christopher at Cabany 3871W, for appointment to inspect.
JOSEPH DARST REALTY CO., Olive 5609. 916 Wainwright Bldg.

### KIRKWOOD

ACREAGE—Kirkwood; suitable for subdivision, fruit or poultry farm. Box M-311, Post-Dispatch.

BUNGALOW—Tile stucco; 5 rooms and bath, furnace, gas, electric, hot and cold water; fruit and shrubs; lot 40x134; price $6500. 451 West Woodbine av., Kirkwood.

BUNGALOW—6 rooms on 1 floor; modern; lot 125x150; chicken house; fruit trees; garage; west side Kirkwood-Ferguson car line 2d house north of Manchester road.

BUNGALOWS—Kirkwood; just being finished; 4 rooms; large lot 50x160 feet; on Harrison and Grand av.; price $2000; terms $300 cash, balance time.
KEANE & FRANKE, 1008 Chestnut st.

COTTAGE—New 4-room brick, reception hall, bath, electric; 2 acres of ground; convenient to cars. Box F-27, Post-Dis.

## SUBURBAN PROPERTY FOR SALE

### KIRKWOOD

COTTAGE—3 rooms,

## SUBURBAN PROPERTY FOR SALE

### KIRKWOOD

HOUSE—Woodlawn, Kirkwood; 7 rooms, modern; large lot; cars, train. Owner, Benton 731W. (62)

RESIDENCE—6 rooms, all conveniences except furnace; lot 60x200; $1500 cash payment; bargain. Phone Kirkwood 614.

**County Bungalows Near Kirkwood**

Lovely 4-room bungalow, heat, bath; price $5250; in Louisa Heights, east side Rose Hill; ask for Mr. Sanders' home; lot 200x100; terms.

EUGENE J. ALTHEIMER, 817 Chestnut st.

RESIDENCES.

Melvin av.; a 6-room residence with about 2 acres of ground, large barn, chicken houses and some fruit trees, close to car line; now vacant; possession at once; easy terms; $4500.

Tremont av.; a 6-room residence; all conveniences; hot-water heat, large lot, grape arbor, fruit trees and chicken house; bargain; $8200.

South st., a 6-room residence; nice lot; $750 cash, $5500.

Southwest av.; a 5-room brick cottage; all conveniences; $3500.

$6000 buys a 6-room brick bungalow, slate roof, tile bath, hardwood floors, concrete porch, brick basement; will be ready for occupancy about April 15; $1500 cash, balance easy.

THOS. M. O'GORMAN R. E. CO.,
7327 Manchester av.

### MAPLEWOOD

REXFORD, 2416—5-room stucco cottage, 2 years old; furnace, etc.; $3200; small cash payment, balance $25 per month. O. H. BROOKS REALTY CO., 107 N. 7th. Olive 547 (c)

BUNGALOW—5-room modern brick, 7421 Madge; block north Manchester.

BUNGALOW—Want to sell my beautiful 5-room brick; lot 50x140; tile bath, hardwood floors, fruit cellar, coal bins, concrete front porch; price $6500; $3000 cash, balance terms. Box W-94, Post-Dis.

BUNGALOW—6 rooms; just being finished; hardwood floors, hot water heat, slate roof, garage, etc. Call Cabany 2778W or 7303 Arbor av., opposite Missouri Pacific station, Maplewood.

COTTAGE—Three rooms; water, gas and electric; large basement; $1800; $300 cash, balance like rent.

A. L. BRODINGER REALTY CO.,
7250 Manchester av. (c69)

FOR residences, cottages, bungalows, flats or vacant lots in Maplewood and vicinity, see THOS. M. O'GORMAN REALTY CO.,
7327 Manchester av. (c99)

HOUSE—8 rooms and bath; lot 230 ft.; shade trees, grape vines, $6000; terms. 2-room house, lot 50x140; immediate possession, $950; half cash.

Lots 50x140, $4 to $10 per foot; take Market car to end of line, Brentwood car, ride 3 blocks, get off at Weaver av. Ed. Ems, Weaver and Bredell. Both phones.

HOUSE—7-room frame; lot 150x150; garage and chicken house; beautiful lawn and trees, hot-water heater, furnace and gas-steam radiators, screens and screened porch, new linen shades, new electric fixtures, newly decated, clean, ready to move in. 143W Clinton pl.; both car lines. Phone Kirkwood 570; $6000; owner leaving.

LOTS—Two fine Zephyr Hills lots, southeast cor. Bayola and Rosaland terrace; the two lots at the biggest bargain, only for one, $18.50 foot; terms if desired.

ROBERT J. SCHOPP, 823 Chestnut.

RESIDENCE—6-room hot-water heat; plenty of shade trees. Benton 532W. (c)

RESIDENCE—Widow, sick and needs money must sell her 5-room home. Box W-338, Post-Dispatch.

RESIDENCE—6210 Arthur; 7 rooms, bath, hardwood floors, sun parlor, gas, electric; lot 50x150; bargain. Benton 116.

RESIDENCE—6 rooms, hot-water heat; plenty of shade trees. 3428 Commonwealth av.

RESIDENCE—3140 Laclede rd., Maplewood; a two-story frame, bath and electricity; lot 100x135; with boarder; also 500 chickens; owner on premises. See CHARL APFEL, Agent, 3341 Gravois av.

RESIDENCE—Six rooms, modern, in Maplewood; first-class condition; near street car; newly decorated and new hardwood floors throughout; lot 40x135; house is vacant; immediate possession; price $5500, on easy terms.

BARNES-BRIDELL REALTY CO.,
7361 Manchester. (c)

3256 BIG BEND ROAD.

Four-room bungalow, with attic, bath, electric lights, hot-water furnace, garage, nice; $4000; owner will show you.

CONRAD L. SCHOPP, 822 Chestnut st.

CAULFIELD AV., NR. MAPLEWOOD.

Beautiful 9-room stucco residence, hardwood floors, French doors, sunroom, sleeping porch, tile bath; lot 50x170; two baths, shrubbery, garage, etc.; a wonderful buy at $9000. Box W-66, Post-Dispatch.

BEAUTIFUL MAPLEWOOD BUNGALOW.

MATT BRICK—PRETTY

76 Cartan av.; 6 rooms, tile bath, furnace, hard floors, beautiful electric fixtures, brick fireplace, colonnade and bookcases, front brick porch across entire front; sleeping porch, beautiful decorations; screens; lots of closets; almost new, and prettier than the rest; $6500. Mission by card only.

Olive 847. 822 Chestnut st. Cen. 655.

### MAPLEWOOD BUNGALOW

Built right and priced right; on Edgar av.; 5 rooms, modern; tile bath on first floor, 2 rooms second floor; hot-water heat, electric fixtures, brick porch across entire front; cement rear porch; cement driveway; lot 40x130; price $8500; almost new; must be seen to inspect.

CONRAD L. SCHOPP, 822 Chestnut st.

### RENT $576—PRICE $3600

$500 cash, $30 per month; 7536 Woodland av, Maplewood; block from the loop; 4-family frame flat. Mr. Heiming, 3822 Delmar.

MAPLEWOOD.

YOU CAN'T MEAT THESE.

Bungalow, 6 large rooms and sleeping porch; every modern convenience; edge grain floors; double garage; 1½ blocks from car and stores; close to schools and churches; very home. Also 6-room frame; everything modern; half block from cars and stores; street, sewers, sidewalks; 1½ blocks schools and 2 blocks must sell at $4000; easy terms; office open Sunday, 9 to 12 p. m., 4 to 6 p. m. ANDERSON REALTY CO., 4289 Manchester. Benton 1345. (c)

### RICHMOND HEIGHTS

BUNGALOW—Four rooms; Genevieve av. West Richmond Heights. Call Benton 952R.

BUNGALOW—New, modern, 7625 Hiawatha av., Richmond Heights, end Market car line. (c2)

BUNGALOW—Now; modern 4-room brick; all improvements; immediate possession; terms to suit. Benton 2041W.

BUNGALOW—Swell brick; $7000; stucco, $6000; frame, $5000; another, $3000; large home, $12,000; good vacant lot, $700; easy terms. R. S. KNEIBER, Richmond Heights. Benton 2030W.

COTTAGE—4 rooms; lot 50x158. 7409 Wise.

HOMES in Richmond Heights and Clayton; as low as $10 per foot; lots of good bargains. Call 1403 Maryland.

HOUSE—Seven-room brick, slate roof; all conveniences; corner lot, 50x200; 1 block from cars. Call Benton 1191J.

HOUSE — 6-room frame, modern conveniences; 100-foot lot; 2½ blocks Market car; $3800. Owner, Benton 932W evenings. (c)

HOUSE — 6-room frame; modern conveniences; 100-foot lot; 2¼ blocks Market car; $3800. Owner, Benton 932W evenings. (c)

RESIDENCE—7 rooms, reception hall, lavatory; lot 50x150; bargain. 7408 Wise.

RESIDENCE—Richmond Heights; modern 6-room, reception hall, large grounds, fruit and shade trees; price reasonable. 7409 Lacota av. Phone Benton 839W. (c)

### BARGAIN BUNGALOW.

Richmond Heights; 1935 Bellevue av.; six-built 6-room; bungalow; hardwood floors; 3 years old; lot 60x235; one o the real bargains; open Sunday. V. L. Richardson, 300 Arcade Bldg. (c)

### NEW LISTING

Richmond Heights; 7521 Harter av.; elegant 7-room stucco bungalow; hot-water heat, hardwood floors, garage; lot 50x150; owner will show you through. V. L. Richardson, 300 Arcade Bldg. (c)

### THAT BUNGALOW

should be built in Richmond Heights, where you can secure a choice lot at $20 to $25 per foot, on terms as low as $100 down; all improvements made; City Limits and Market car lines direct to property. For full particulars call

MECKEL REALTY INVESTMENT CO.,
604 Federal Reserve Bank Bldg.

### NEW BUNGALOWS

2212 Yale av.; 5 rooms; 3 down and 2 up; brick; slate roof, concrete front porch; lot 50 feet front, hardwood floors, fireplace, bath, etc.; also 2232 Yale av.; 5 rooms, all on one floor, brick, slate roof, hardwood floors, etc. We also have a number of other properties, city or county. We invite close inspection of material and workmanship. These properties are located on City Limits car line; see Manchester or Yale; BROWN REALTY CO., two offices—5972 Easton av., Cabany 816; 2291 Yale av., Benton 511. (c62)

### UNIVERSITY CITY

BEAUTIFUL homesite, among oak trees, on North and South road, in University City; lot 100x150, with all improvements; must sell this week; make offer. Box B-229, Post-Dispatch. (c)

FOR $1200 will build you a home from your own plans in University City, west of Hanley road; balance like rent. Box B-129, Post-Dispatch. (c)

LOT—University City; 50-foot; north side Lot Lenox, block west of Washington University. Box W-389, Post-Dispatch.

## SUBURBAN PROPERTY FOR SALE

### UNIVERSITY CITY

HOUSE—6515 Crest av.; 4 oak mantels, pantry in dining room and kitchen, improved sanitary sink, hot water boiler in basement, modern plumbing; 4 bedrooms of good size; closets that you can walk into; all stone filled; within 2½ blocks of the new Pershing School; this is a real bargain at $5000, with reasonable amount of cash. W. S. Steele, 1045 East Park pl. Cabany 5849M

HIGHLAND, 6836—7 rooms; electricity, etc.; built 3 years; $3000; terms; immediate possession. O. H. BROOKS REALTY CO., 107 N. 7th Olive 547. (c)

LOT—Corner, 62x175; Wellsley and Kingsbury. Cabany 5625J. (c)

LOT—University City, 7153 Pershing, 40x140; buy this lot before prices advance. CHAS. G. HENNINGER,
Olive 380. 400 Liberty Central Trust Bldg.

LOT—Lot 6, block 11, Westmoreland driv, Maryland ter.; conveniently located; thoroughly restricted; price reduced. T. K. Jones, Overland, Mo.

RESIDENCE—Annex rd., 10 rooms; University City; University car.

WILL SELL my beautiful homesite on Delmar boul., 7500 west; lot 50x135; all improvements; $40 per front foot if taken this week; easy terms. Box B-74, P.-D. (c3)

### 13 RADCLIFFE

9 rooms, modern; with garage; large lot; price $13,000. O. H. WHITE REALTY CO., 503 Equitable Bldg. Residence phone, Cabany 3411W.

### MODERN DWELLING
### UNIVERSITY CITY

7107 Waterman av.; 9 excellent rooms; modern in every detail; lot 50x144.

DALY & McCABE, 801 Chestnut st.

### $1000 Cash, Balance Monthly
### BUNGALOW, SIX ROOMS

Hot water heat, hardwood floor, tile bath, fine, large brick porch; in University City; all conveniences. For inspection call Cabany 3443.

### WEBSTER GROVES

BUNGALOWS—Lockwood and Sylvester avs. WEBSTER GROVES TRUST CO., Agent. (c69)

BUNGALOW—Webster Groves; would you pay $7500 for a home worth $8500? If so, see my 5-room bungalow at 828 Clark. Owner on premises. Box W-339, Post-Dispatch.

BUNGALOW—Dandy; large grounds; 402 Tuxedo pl.; 2-story frame, 6 rooms, bath, sleeping porch, new hardwood floors, hot-water heat, garage; lot 150x150; price $6500; terms.

STEPHEN SAUM, 625 Chestnut st.

BUNGALOW—If you are looking for a new 6-room brick bungalow in Webster Groves at a moderate price and inspect my home today. It has every modern convenience and built-in-effect; lot 50x140; well built. 619 Bompart av. Solo agent,

WALTER SCOTT CO., 805 Chestnut.

COTTAGE—Webster; 2 rooms; hardwood floors; modern; $5000. Webster Groves 1003W.

WALTER SCOTT CO., 805 Chestnut st.

FARM Wtd.—My modern 9-room residence in Webster Groves; lot 200x165; garage and chicken house; beautiful lawn and trees; hot-water heater, furnace, gas-steam radiators, screens and screened porch, new linen shades, new electric fixtures, newly decated, clean, ready to move in. 143W Clinton pl.; both car lines. Phone Kirkwood 570; $6000; owner leaving.

LOTS—Two fine Zephyr Hills lots, southeast cor. Bayola and Rosaland terrace; the two lots at the biggest bargain, only for one, $18.50 foot; terms if desired.

ROBERT J. SCHOPP, 823 Chestnut.

RESIDENCE—6-room hot-water heat; plenty of shade trees. Benton 532W. (c)

RESIDENCE—Widow, sick and needs money must sell her 5-room home. Box W-338, Post-Dispatch.

RESIDENCE—6210 Arthur; 7 rooms, bath, hardwood floors, sun parlor, gas, electric; lot 50x150; bargain. Benton 116.

HOUSE — 6-room frame; modern conveniences; 100-foot lot; 2½ blocks Market car; $3800. Owner, Benton 932W evenings. (c)

HOUSE — 6-room frame; modern conveniences; 100-foot lot; 2¼ blocks Market car; $3800. Owner, Benton 932W evenings. (c)

HOUSE—Webster; open today; immediate possession; 480 Oakwood av. Webster Park; 6 rooms, bath, garage, fruit trees, pergola; grant trees and shrubbery, highest point Webster park; reasonable price; easy terms. KENT JARVIS, Sole Agent,

706 Chestnut.

HOUSE—Brick; 704 Summit av.; 7 rooms; go through any time; $7500.

HOUSE—Immediate possession 7-room brick, 704 Summit av., Webster Groves, Mo. $6500.

HOUSE—In best part of Webster Groves; 35 S. Rock Hill rd.; 8 rooms; every convenience; garage; fine lot. Phone owner, Webster 1044.

HOUSE—At a sacrifice, 8 rooms, modern, hardwood floors, fireplace; price $9000; house lot 100x136; Manchester and North and South roads. Phone Webster 1863W.

HOUSE—829 Atalanta; 5 rooms on one floor; furnace, range, etc.; low price of $5000. Possession April 1. Phone Webster 1008W.

WALTER SCOTT CO., 805 Chestnut.

HOUSE—6-room modern; $8250; electricity, water, furnace, large lot; real bargain. 404 Clark.

O. H. BROOKS REALTY CO., 107 N. 7th. Olive 547. (c)

HOUSE—554 Summitt av.; corner of Central av., Webster, Tuxedo Park; 5-room frame, with bath, electricity, hardwood floors; price reduced to $3500; a real snap; terms.

A. L. BOCKRN, 317 Fullerton Bldg.

HOUSE—Beautiful home near Big Bend and Rock Hill; 5 rooms, reception hall, tile bath, all large rooms, built-in features, in perfect condition; price $7500; terms. 223; good lawn and garden; price $6500; terms. Phone Webster 1434W.

HOMES—We are building 50 homes of hollow tile brick and frame construction in University City; plans and specifications are at our office for inspection; the low prices will surprise you; some architect will be glad to submit sketches for your approval. WALTER SCOTT CO., 805 Chestnut.

HOUSE—Country place to raise chickens and have a large garden; almost acre of ground, with plenty of fruit; an opportunity to get away from the high cost of living in a minimum; 5-room house, one floor; garage for large machine; immediate possession; low price for quick sale. 806 Marshall av., Webster Groves. Phone Webster 1351.

WALTER SCOTT CO., 805 Chestnut.

IF you want to LIVE, live in Webster.

Write for our suburban sales list and map.

WEBSTER GROVES TRUST CO., Agent. (c3)

LOT—$1125; all improvements are made.

WEBSTER GROVES TRUST CO., Agt. (c36)

LOT—50x150; on Elmridge av. and Gray av., Riverside 234, Laclede 77.

LOT—100x150, beautiful, enclosed, with fruit and shade trees, price reasonable, on Big Bend near Newport. Call Webster 55.

LOT—Forest av.; lot 68x315; street, walk, gas, water, sewer; good location for home. KAMP, 216 Wainwright.

Olive 3242 or Webster 1143W.

LOT—Fine; Orchard av.; Webster Park; 100 x160; large maple trees; price $2500.

SCHULTZ-SCHMIDT, 715 Chestnut st.

Olive 1573.

LOT—Old Orchard corner lot, 237x165; shade trees, beautiful location for home; bargain. Landscape and Laclede roads. Box F-82, Post-Dispatch.

LOTS—Best bungalow lots in Webster Groves, Auckeen rd. (Algonquin Park), overlooking Sherwood Forest, 75 feet each; all improvements made; only a few left.

JAS. C. MORFIT, 807 Chestnut st. (c8)

RESIDENCE—8-room; large lot; only $1900; terms. Box F-165, Post-Dispatch.

SEMI-BUNGALOW—For sale or lease, modern, 7 rooms, immediate possession; beautiful place, South Webster. Box F-208, Post-Dispatch.

THIS ad will direct you to a wonderful home. 617 Sunnyside av.

TREMBLEY-WILKISON R. E. & I. CO. Get our list Webster and Kirkwood property.

WALTER SCOTT CO., 805 Chestnut, will send $1 map of Webster free. Both phones.

### 5-ROOM COTTAGE (BRENTWOOD)

All on one floor; lot 50x170; beautiful shade trees, garden and shrubbery, chicken house. 207 Pendleton av., Brentwood.

WEBSTER BUNGALOW $4500.

6-room stucco bungalow, bath, gas, electric fixtures, hardwood floors; built-in features; lot 60x235; one o the real bargains; open Sunday. V. L. Richardson, 300 Arcade Bldg. (c)

### NEW LISTING

Richmond Heights; 7521 Harter av.; elegant 7-room stucco bungalow; hot-water heat, hardwood floors, garage; lot 50x150; owner will show you through. V. L. Richardson, 300 Arcade Bldg. (c)

### THAT BUNGALOW

should be built in Richmond Heights, where you can secure a choice lot at $20 to $25 per foot, on terms as low as $100 down; all improvements made; City Limits and Market car lines direct to property. For full particulars call

MECKEL REALTY INVESTMENT CO.,
604 Federal Reserve Bank Bldg.

### NEW BUNGALOWS

2212 Yale av.; 5 rooms; 3 down and 2 up; brick; slate roof, concrete front porch; lot 50 feet front, hardwood floors, fireplace, bath, etc.; also 2232 Yale av.; 5 rooms, all on one floor, brick, slate roof, hardwood floors, etc. We also have a number of other properties, city or county. We invite close inspection of material and workmanship. These properties are located on City Limits car line; see Manchester or Yale; BROWN REALTY CO., two offices—5972 Easton av., Cabany 816; 2291 Yale av., Benton 511. (c62)

### UNIVERSITY CITY

BEAUTIFUL homesite, among oak trees, on North and South road, in University City; lot 100x150, with all improvements; must sell this week; make offer. Box B-229, Post-Dispatch. (c)

FOR $1200 will build you a home from your own plans in University City, west of Hanley road; balance like rent. Box B-129, Post-Dispatch. (c)

LOT—University City; 50-foot; north side Lot Lenox, block west of Washington University. Box W-389, Post-Dispatch.

## SUBURBAN PROPERTY FOR SALE

### WEBSTER GROVES

If you want to LIVE, live in Webster.

## Webster Groves Trust Co.

Present you with a choice list of property from which you will surely be able to select a home that will satisfy your every desire.

House—450 Lee av.; has just been listed at $8500; all modern; lot 65x170; possession can be arranged; you will find this an attractive home in a high location and good neighborhood.

If you are in the market for an attractive semi-bungalow, located "close in," inspect 219 W. Cedar av.; 7 rooms, hardwood floors, steam heat, sleeping porch; lot 85x157; all improvements made; price $11,750.

Bungalow—5 large rooms first floor, 2 and sleeping porch second floor; excellent construction; hot-water heat, hardwood floors and finish in living room and dining room; beautiful lot, 100x216; considerable fruit, shade and shrubs; 324 Sappington rd.; price reduced to $10,000.

9 rooms, steam heat, tile bath, 80x209, with an orchard, on lot 62x150; all improvements are made; price $9000; $5 Sycamore av.

House of John Seehorger, Laclede rd. and East Clayton; 8 rooms, hardwood floors and finish in living room and dining room; beautiful lot, 100x216; considerable fruit, shade and shrubs; 324 Sappington rd.; price reduced to $10,000.

9 rooms, steam heat, tile bath, 80x209, with an orchard, on lot 62x150; all improvements are made; price $9000; 55

## BUNGALOWS AND COTTAGES — WEST

### 1433 ROWAN AV.

See this modern 5-room bungalow, with bath, furnace, gas and electric; all in good condition; can sell on reasonable terms at a bargain price. Card to admit or
DYAS-SHELP, 109 N. 9th st.
Main 1238

### TRUSTEE'S SALE
### 7026 FORSYTH BL.

I will sell at public auction this bungalow and lot 60x150, at Clayton Court House, on April 2, 1921, at 12 M., on any offer of $4500 or more, subject to prior incumbrances of $2850 due in 2 years.
GUSTAVE CITRON, Trustee,
510 Title Guaranty Bldg. (c80)

## BUNGALOWS AND COTTAGES — NORTHWEST

### CALIFORNIA BUNGALOW
### 6505 EMMA AV.

Two blocks west of Goodfellow av., 5500 north, having 6 rooms, bath, furnace, electric, hardwood floors throughout; lot 64x140; owner will show; terms.
EDW. L. KUHS, 8321 N. Broadway.
Colfax 940. Central 747.

### IDEAL HOME

Seven-room cottage; all modern; tile fireplace, gas, water, electricity, bath, furnace; lot 100x400; garage; price $9250. Terms. 8719 Florissant av.; 2 blocks west of Goodfellow.

### Beautiful New Bungalows

Corner King's highway and Thekla av.; 7 rooms, tile bath, hot water heat, hardwood floors, silvered electric fixtures, sleeping porch, fruit cellar; open terrace across entire front; any size lot up to 95 feet front. Open Sunday.
STRODTMAN & STRODTMAN,
3607 N. Broadway.

### NEW BUNGALOWS

5300 BLOCK N. KING'S HIGHWAY.
Contains 6 rooms, tile bath, hardwood floors, hot-water heat; very modern conveniences; large lot; one block from Florissant av.; take Bellefontaine or Union av. cars; built for left; open for sale today; salesman on premises, or call Olive 4688 or Central 1909.
WILLIAM J. BROOKS,
N. e. cor. Broadway and Lucas av.

### NORTHWEST BIG VALUE

Beautiful 5-room cottage; gas, water, electricity; on car line; 2 blocks from city limits; price $1700; terms. 8719 Florissant, 2 blocks west of Goodfellow. 6c fare to St. Louis.

### New Bungalows

4628 Ashland: 5 rooms and sleeping porch, tile bath, electric, furnace, hardwood floors and every modern convenience. This bungalow must be sold this week.
WALTER JONES R. E. CO., 618 Chestnut.
Olive 7654 or Central 4564.

### North Side Bungalow

8616 W. Florissant av., 5 rooms, tile bath, furnace heat, electric light, screens and garage for 2 machines; best buy in North St. Louis. See
DUTTON & KEHLENBRINCK R. E. CO.,
Central 3022. 1410 St. Louis av.

### NEW BUNGALOWS
### OPEN 2 TO 5

4867-69 San Francisco av.; 2 4-room brick bungalows, with 5-room efficiency; tile bath, furnace, electric, hardwood floors throughout; just completed; easy terms.
EDW. L. KUHS, 8321 N. Broadway.
Colfax 940. Central 747.

### FOUR BEAUTIFUL NEW BUNGALOWS
JUST COMPLETED IN UPLANDS

MOST ATTRACTIVE SUBDIVISION IN THE NORTHWEST SECTION

Equivalent to full sized 8-room residences, though arranged to have 6 large rooms with 7-room efficiency; hardwood floors, steam heat; large lots, being 60x150; streets, sewers and sidewalks complete; 5c fare; terms easy terms. Open for inspection today. Go to
6300 NATURAL BRIDGE RD.
Houses one block south.
FRANCIS-PERRY-RUTH, 102 N. 8th st.

### COTTAGES

Modern brick and frame cottages, near General Motors and Wellman shops on Geraldine av., Union av. and Claxton av., and throughout Walnut Park district. We specialize in this new industrial district. Phone for our list and terms.
BEW. L. KUHS,
8321 N. Broadway.
Central 8722R.

## BUNGALOWS AND COTTAGES — NORTH

### COTTAGE
### 2816 N. Taylor av., 5 rooms, bath; brick; hot-water heat; garage. See the owner.
HAASB REALTY CO., 921 Chestnut st.

### 4-ROOM COTTAGE, $1900

1923 Branch st.; frame cottage of four rooms; make offer; easy terms.
ROSENBAUM-HAUSCHULTE R. E. CO.,
2407 N. Broadway.

### WONDERFUL BARGAIN

Five-room bungalow, wide lot, $2500.
Easy terms. See J. E. JOERG at Helen and Florissant avs.; today.

2707 N. PRAIRIE AV.
TWO COTTAGES—ON LOT 37'6"x150.
ANNUAL RENT $480. PRICE $2500.
BIGGEST BARGAIN IN ST. LOUIS.
$500 or more cash, balance like rent.
MORRIS AACH R. CO., 826 Chestnut.

## FLATS, APARTMENTS, FOR SALE — NORTH

### SINGLE FLATS

1307 Burd av., 2-story brick, 2 flats, 4 and 5 rooms; $5500.
4220W Easton av., 2 buildings of flats, 4 and 5 rooms; $6500.
1519 Semple av.; 4 and 5 rooms; lot 35x100; price $5200.
2621 Hodiamont av. (corner Kennerly av.); 2 flats, 5 and 5 rooms; furnaces; $7000.
1377 Arlington av.; 5 and 6 rooms; lot 25x120; price $6200.
1537 Blackstone; 4 and 5 rooms; $6500.
5628 Maple av.; 5 and 7 rooms; lot 25x125; price $8000.
5846 Page bl.; 5 and 6 rooms; lot 25x150; price $7000.
5974 Page bl.; 2 flats, 6 and 7 rooms; lot 30x137; price $8200.
3969 McPherson av.; 6 and 7 rooms; lot 30x137; price $8200.
3969 McPherson av.; 6 and 7 rooms; lot 30x137; price $8200.
5938 Maple av.; 5 and 7 rooms; lot 25x125; price $7000.
5940 Page bl.; 5 and 6 rooms; lot 25x150; price $7000.
5942 Page bl.; 2 flats, 6 and 7 rooms; lot 30x137; price $8200.
3969 McPherson av.; 6 and 7 rooms; lot 32x140; price $8200.
3867 Botanical av.; 7 and 10 rooms; hot water heat; price $15,000.
5923 Maple av.; 5 and 8 rooms; price $11,000.
5930 Waterman av.; 6 and 7 rooms, steam heat; $13,500.

### J. M. Levi & Co.
### 109 N. Seventh st.

### DOUBLE FLATS
WEST END—SOUTH SIDE.

Lafayette, 4152-54; 4 rooms and kitchenette each; sun parlor and sleeping porch; rent $200 month; price $5250.
Magnolia, 3153 (corner Compton); 4 and 5 rooms; hardwood floors, hot water heat; price $15,500.
Ohio av., 2929-31; 3 and 3 rooms, tile bath, furnaces, gas, water, toilet; price $6,500.
Ohio av., 2917-19; 3 and 3 rooms, baths, furnaces; price $6000.
McRee, 4006-08; 3 and 3 rooms, tile baths, furnaces; $10,000.
De Tonty, 4128-30; 4 and 5 rooms, baths, furnaces; price $12,000.
De Tonty, 4328-30; 4 rooms and kitchenette, sleeping porch; flat on oak floors; furnaces; rent $180 month; price $15,000.
De Tonty, 4149-51; 3 and 3 rooms, oak floors, furnaces; rent $140 month; price $13,500.
De Tonty, 4162-64; 3 and 3 rooms; oak floors, furnaces; price $11,500.
Chouteau, 2103-05; 3 and 3 rooms, tile baths, furnaces; price $9950.
Folsom av., 3849-51; 3 and 3 rooms, baths, furnaces; price $9000.
Hammett, 4828-30; 4 and 4 rooms, tile baths, hot-water furnaces; 2 garages; price $13,000; easy terms.
Maryland, 4145; 4 rooms, breakfast room and sleeping porches; tile bath, oak floors, furnaces; rent $180 month; price $15,250.
Lucy st., 4557-59; 3 and 3 rooms, baths, electric light; rent $90 month; price $7500.
DOUGHERTY R. E. CO., 803 Chestnut.

### TWO-FAMILY APARTMENT

Six large, light rooms on each floor; attractively arranged; hardwood floors throughout; front and rear heat; spacious ground all around the building; situated in a desirable neighborhood, on a broad, park-covered, boulevard-like thoroughfare in the West End; this property presents the unusual combination of a comfortable home and an income; one apartment vacant.
JOHN S. CARTER & CO., Rialto Bldg.

### SINGLE FLATS

39xx De Tonty, modern, 5-6 rooms, $12,500
4292 Cook, 5 and 5 rooms; price, $6,250
1391 Goodfellow, 5 and 5 rooms; price, 6,250
4260 Enright, 7 and 8 rooms; price, 7,000
4265 Maffitt, 7 and 8 rooms; price, 7,000
4005 McMillan, 5 and 6 rooms; price, 7,000
4007 Page bl., 5 and 6 rooms; price, 7,000
3312 St. Vincent, 4 and 4 rooms; price 4,250
4325 St. Louis, 3 and 3 rooms; price, 4,500
4634 Windsor pl., 5 and 6 rooms; price, 7,500
4589 Cote Brilliante, 4-5 rooms; price, 5,250
2248 Sullivan, 5 and 6 rooms; price, 7,000
For card of admission and full particulars see JULIUS HALLER R. CO., 13 N. 8th st.

### FLAT—SNAP

Why pay rent when you can buy a nice flat; 4 and 5 rooms; price $4650. Terms.
SCHEMEL REALTY CO., 4915 Easton. (c)

### BARGAIN, DOUBLE FLATS

4044 McREE AV.
Two rooms, bath, steam heat, electric light; rent $1584.
5719 HICKORY ST.
Three rooms, bath and electric; rent $1200.
4149 HUMPHREY ST.
Three rooms, bath and furnace; rent $1440
3902 GONNECTICUT ST.
Five and five rooms, hardwood floors, tile bath, separate heating plant; practically new.
3902-04 UTAH PL.
Three and three rooms, bath, furnace, electric; rent $1440.
FEDERER-ARENDES REALTY CO.,
Sidney 2676. 2606 Gravois av.

### FLETCHER R. HARRIS REALTY CO.
DOUBLE FLATS.

3840-42 SHENANDOAH.
4-family, 5 and 6 rooms, electric, gas, baths, separate furnaces..... $11,000
4841-43 NORTHLAND.
4-family; 3 rooms and bath..... 8,000
4845-47 NORTHLAND.
4-family, 3 rooms and bath..... 8,000

### TWO REAL BARGAINS

4256-58 Casselman av., well-kept 4-family 4 and 5 rooms; flat; tile bath; electric, furnaces; dandy 50-foot lot; rental value $155 per month; $18,500.
4738-40 Newberry terrace, 4-family, 5 and 6 room flat, absolutely in A1 condition; also 50-foot lot; rents to satisfactory tenants at $147 per month; $12,500.
KOLLAS R. E. CO., 1138 Chestnut st.

## FLATS

1224 Walton, 4 and 4 rooms..... $5750
1332 Page, 6 and 6 rooms..... 7500
6030 Suburban, 5 and 6 rooms..... 6750
4151 Maryland, 5 and 6 rooms..... 7800
3644-46 Folsom, double 4 and 4 rooms 9750
1218 Walton, 4 and 4 rooms..... 6650
J. I. EPSTEIN, Main 2163. 617 Chestnut st.

### Swell Flats, Large Space

5 and 6 large rooms, bath, furnace; heat, light; flats like new, in the West End; lot, 40x150; garage; rent $1620; price $10,250. Cabany 2213W.

### SINGLE FLATS.

5611 Garfield, 4-5 rooms.
3655 Windsor, 4-5 rooms.
4022 Kennerly, 4-5 rooms.
1232 Walton, 4-5 rooms.
5928 Romaine, 4-5 rooms.
2306 Monograph, 4-5 rooms.
1425 Dodier, 3-4 rooms.
3417 N. Compton, 3-4 rooms.
For full particulars and card of admission, call
KORTE-RUST REALTY CO., 816 Chestnut.

IF YOU WISH A FLAT
We have numerous flats for sale at reasonable prices and easy terms. See us for list.
MOUND CITY TRUST CO.,
Union and St. Louis av.

FLAT—538 Eller, 4-room flat; $6200.
FLAT—3 and 3 rooms; garage; $4200; terms. 3437 California. Sidney 4112M.

### FLATS FOR SALE.

1338 Semple av..... $6,000
939 Catalpa av..... 7,000
5341 Terry av..... 5,750
5320 Terry av..... 7,500
5132 Page bl..... 8,500
4117 Page bl..... 7,600
1326 Blackstone av..... 7,250
BEN ALTHEIMER & BRO. REALTY CO.,
Walnwright Bldg.

### DO YOU KNOW
WE HAVE A NUMBER OF FLATS FOR SALE ON VERY EASY TERMS?
MORE THAN THIS—PRICES CALL UP FOR LIST.
JOHN H. ABBOTT, 103 N. Eighth st.

## FLATS, APARTMENTS, FOR SALE — NORTH

$1000 CASH MAKES $2000 PROFIT.
Best bargain in 2 double flats; fine location; terms; owner; save commission. Box P-590, Post-Dispatch.

SINGLE AND DOUBLE FLATS
3101 N. WHITTIER.
Two-story brick flat of 4 and 5 rooms, gas and electric lights, garage in rear; annual rental $600; lot 25x118; sale price $9000; terms.

3639-39A WINDSOR PL.
Two-story brick flat, five rooms up and down; electric fixtures; furnace heated. Annual rental $924. Lot 23x140. Will sell at $5000, or consider trade. Admission by card only.

5353 RIDGE AV.
5 and 6 room single flat; brick, electric lights, furnaces, garage; lot 30x230. Annual rental $1400; sale price $10,900.

3947 PAGE BL.
Two-story brick flat, 4 and 6 rooms; bath, toilet, reception hall, gas fixtures, cemented basement, laundry; frame shed; good transportation facilities; lot 25x153. Annual rental $504. Sale price $5000.

6009 MAPLE AV.
2½-story brick flat of 5 and 7 rooms; modern conveniences; furnace heat; garage for three machines; lot 30x149. Rental $1500; sale price $9000. Admission by card only.

3023 EADS AV.
Three-story brick single flat; 3 rooms on each floor; furnace heated on first floor; garage; 25x137. Annual rental $840. Sale at $5000. Admission by card only.

3230-32 MAGAZINE ST.
Two-story brick double flat, containing 12 rooms, gas fixtures, 4 toilets and baths; lot 32x85x1.7 ft. Annual rental $816; sale price $6000.

4264-64½ NORFOLK AV.
Two-story brick double flat; 3 rooms to the flat; gas fixtures. Annual rental $960. Will sell for $7500.

2742-44 OSAGE ST.
Three-story double brick flat, 18 rooms; electric fixtures; frame shed. Annual rental $1440. Lot 50x125. Will sell for $10,500, or trade for bungalow.

1619-21 ARLINGTON AV.
Two-story brick double flat, 12 rooms; electric fixtures; good improvements; lot 26x170. Annual rental $1200; sale price $8500.

MISSISSIPPI VALLEY TRUST CO., Agent,
FOURTH and PINE

### FLAT BARGAINS

SINGLE FLATS

| | | |
|---|---|---|
| 39xx | Evans, 4 and 5 rooms; price | $4,500 |
| 43xx | Cote Brilliante, 4 and 5; price | 5,000 |
| 60xx | Bartmer, 5 and 6; price | 6,500 |
| 41xx | Lafayette, 5 and 6; price | 7,500 |
| 41xx | Maryland, 4 and 7 rooms | 6,750 |
| 39xx | Blackstone, 4 and 7 rooms | 7,500 |
| 7xx | Aubert, 5 and 6 rooms | 7,500 |
| 57xx | Etzel, 5 and 6; price | 8,500 |
| 57xx | Etzel, 5 and 6; price | 8,500 |
| 4932 | McPherson, 6 and 7 rooms | 10,500 |
| 5906 | Page bl., 5 and 8 rooms | 11,000 |
| 60xx | Westminster, 5 and 6 | 12,500 |
| 4945 | Washington, 6 and 8 rooms | 14,500 |

DOUBLE FLATS.

| | | |
|---|---|---|
| 51xx | Page, 4 rooms; price | $12,000 |
| 5xxx | Page, 5 and 6 rooms; price | 14,000 |
| 56xx | Page, 5 and 6 rooms | 16,500 |
| 58xx | Etzel, 4 rooms, sun parlors | 17,000 |
| 3929 | Shaw, 4 and 5 rooms | 16,000 |
| 3929 | Shaw, 4 and 5 rooms | 16,500 |

Nearly all of the above have sleeping porches; some have garages; others have basements; all are in good condition; any of the above are worth the money.
DYAS-SHELP, 109 N. 9th st. Main 1238.

### Yeckel-Feydt-Barickson

FLATS.

3501 McKean av.
3020 Gamble.
2927 Indiana av.
2616 Nebraska av.
2703 Indiana av.
4117-19 Page av.
3429-29 Pennsylvania av.
2914 Texas av.
1801 Wyoming st.
4011 Shenandoah av.
Above are a few flats which we have for sale. For further particulars write, phone or call.
Sid. 175. 2925 S. Broadway. Vic. 1404.
Riv. 94. 5001 Gravois av. Lac. 94.

### Single Flats for Sale

8321 Academy, 5 and 6 rooms, price..$7,500
3119 Ann, 5 and 5 rooms, price..... 8,500
4241 Lee, 5 and 6 rooms, price..... 9,000
747 Aubert, 6 and 7 rooms, price..... 7,500
1801 Benton, 4 and 4 rooms, price.. 8,000
2932 Cass, 3 and 3 rooms, price..... 7,500
5938 Cates, 5 and 6 rooms, price.... 16,000
1115 Dillon, 3 and 3 rooms, price.... 6,300
3315 Ends, 5 and 6 rooms, price..... 6,250
5820 Enright, 6 and 6 rooms, price.. 13,500
5886 Enright, 5 and 6 rooms, price.. 12,500
4017 Evans, 4 and 5 rooms, price..... 9,000
4928 Fountain, 6 and 7 rooms, price.. 15,000
2137 Lami, 4 and 4 rooms, price..... 7,500
5102 Kensington, 5 and 6 rooms, price ..... 7,000

CORNET & ZEIBIG
719 Chestnut.

### Two Single Flat Bargains

3204 Norwood; 4 and 5 rooms, bath, electric; piped for furnace; $4900 terms.
4873-75 Cote Brilliante; 5 and 6 rooms, hardwood floors throughout; separate hot-water heating plants; $8700; terms.
JAS. C. MORFIT, 807 Chestnut st.

## FLATS, APARTMENTS, FOR SALE — CENTRAL

FLAT—3 and 3 rooms, Sheridan av, west of Garrison; income $37 per month; price $3600. Terms. Box W-364, Post-Dispatch.

FLAT—Clark av., 3510; detached brick, 2 flats, 4 and 5 rooms each; good condition; price $4000.
GERST REALTY CO., tm 308, 722 Chestnut.

FLAT—2418 Cass; 3-family, 3 rooms and toilet; electric, gas; lot 35x140;; rents $65 per month.
MOUND CITY TRUST CO.,
Union and St. Louis av.

FLAT—Single, 3417 Bell av.; 4 and 5 rooms each; with both fixtures; annual rent $730; will sell for $4250; deed to-day; terms, three years on $3000 cash only required, balance on time; 1½ blocks east of Grand av.; will pay 50 per cent on investment.
OREON E. & R. G. SCOTT, 800 Chestnut.

TENEMENT—Small brick, paying 18 per cent; centrally located. Call 3766 Vernon.

### DOUBLE FLAT

3113-13A and 3115-15A Cass av.; fine double 4-room flat (4 tenants); each flat has hall, gas, bath and new electric fixtures; 1½ blocks from Grand av.; rent $1440; price $7750.
JOHN DOCKERY & SON, 1025 Chestnut.

### 2917 THOMAS ST.
Bargain for quick sale.
MORRIS AACH R. CO., 826 Chestnut.

## SOUTH

APARTMENT—New 4-family apartment, 4 rooms and bath each; modern conveniences; rent $2400 per annum; price $17,000; easy terms. 3841 Potomac. Inquire 4466 Arsenal st.

BARGAIN—Tenement, South Side; 12 families; rents $1800 a year; price $10,000; only $1,000 required. DOERFLINGER R. CO. Jefferson and Gravois.

DOUBLE FLATS—4017-19 Botanical; 5 and 6 rooms; garage; run 3 years; $7500; will handle this bargain.
JOHN H. ABBOTT, 103 N. Eighth st.

FLAT—Double, 3 rooms each. 3218 Pulaski st. (c)

FLAT—Modern 4 and 5 rooms; $6000. 2603A N. Jefferson. (c)

FLAT—Double, 4 and 4 rooms; 4002 Victor; cheap; inquire: Cherokee Moving Co.

FLAT—Single, 41xx Flad, 5-6; will sacrifice; 5 rms. Box W-372, Post-Dispatch.

FLAT—Modern; 5 rooms, with garage; 3900 block Shenandoah. Box M-76, Post-Dis.

FLAT—Double; 1408-10 Menard; 4 and 3 rooms; good investment; one now vacant.

FLAT—4 and 4 rooms; 838 Bittner. Inquire 8215 Church rd.

FLAT—Beautiful 5 and 5 room flat; ideal location; $4,000. Box F-28, P.-D.

FLAT—7 rooms, attic, laundry and large cellar. 2649 Shenandoah.

FLAT—Strictly modern; 5 and 5 rooms, 3915 S. Compton av.

FLAT—South Grand av., 3600 block; modern, 4 and 6 rooms; terms. Victor 2113L.

FLAT—3 rooms, 3414 Pennsylvania. Apply 3030 Magnolia av.

FLAT—3 family; deep lot. Price $2900. 874 Ann av.

FLAT—4402 Russell; 4 and 5 rooms, bath; furnace, marble sink; owner.

FLAT—4462 Elmbank, 4 and 5 rooms. Modern conveniences; reasonable.

FLAT—4504 Shaw; 5 rooms each; furnaces. Call Forest 2087J. (c)

FLAT—Utah, near Grand av.; modern, 5 and 6 rooms; $10,500. Box F-47, P.-D.

FLAT—Lafayette; modern, 5 and 6 rooms; steam; $10,500. Box W-237, P.-D.

FLAT—Humphrey; modern, 5 and 6 rooms; steam; $10,500. Box W-240, P.-D.

FLAT—3 and 4 room, furnace; all conveniences; new. 2927A Nebraska.

FLAT—Brick, modern; price reasonable.

FLAT—Single; 2909 Minnesota; 3-4 rooms; electric. See owner, 24 floor, or WM. RODIEK & CO., 2515 McNair av.

FLATS—3 rooms, with bath and furnace; strictly modern; South Side; big bargain. Box W-98, Post-Dispatch.

FLAT—Dandy 3 and 4 room modern flat, 4992 Botanical. Call Marshall 329 or Benton 293 during week only. (c)

## FLATS, APARTMENTS, FOR SALE — SOUTH

FLAT—Single; 2826 Texas av., 3-3 rooms, toilet; price $3900. See owner, or WM. RODIEK & CO., 2515 McNair av.

FLATS—Triple set 3-room flats, near Russell and 39th st.; income, $2340; price, $12,000. MILES, 409 Fullerton Bldg.

FLAT—3214 Oregon; 4 and 5 room flat, furnaces; $7750.
KUEHN, 414 Wainwright Bldg.

FLAT—4659 Idaho; 4-family; electric; toilet; marble sink; one ready to move. Call afternoon.

FLAT—3 and 4 rooms; for one or two families; lot 50x160. Victor 3078R. 3727 Arkansas.

FLAT—Single; 2824 Eads av.; 5 and 6 rooms, bath, gas, electric; price $6500.
STUESSEL REALTY CO., 3548 S. Grand.

FLAT—1223 Sidney st., 4 and 4 rooms; 2 rooms 3d floor; baths.
THOMAS F. PECHAN, 2022-24 S. 12th st.

FLAT—28xx Eads av., 5 and 6 rooms, electricity; cheap.
H. G. ALTHEN, 316 Wainwright Bldg.

FLAT—Double, 3-room; 3917-19 Folsom av.; price $4500; will consider desirable ground. Call Riverside 1161W. (c)

FLAT—Single; 3236 S. Jefferson; lot 60x115; 4 and 4 rooms; modern; both phones.
TOMBRIDGE AGENCY, 3318 Meramec st.

FLAT—54xx Virginia av.; 5-family, 3 and 3 rooms and bath; electricity; good condition.
H. G. ALTHEN, 316 Wainwright Bldg.

FLAT—Single; 4 and 4 rooms, bath; look at 3417 Park; price $4200. Both phones.
TOMBRIDGE AGENCY, 3318 Meramec st.

FLAT—3318-20 S. Grand; strictly modern; single; bargain; terms. Inquire 5010 Utah.

FLAT—Double 4 rooms; rent $175 month; 4123 Lafayette; $13,000. Owner, 4060 Lafayette.

FLAT—3960 block Russell av.; fine, 4-5 rooms, 4-family; flat, baths, electric, etc. See J. W. BURIAN, 4016 Chouteau av.

FLAT—4 or 5 room flat, vicinity Nebraska and Henrietta, or exchange for small home. Box F-191, Post-Dispatch.

FLAT—2346 Menard st., 3 and 3 room brick flat; in excellent condition.
THOMAS F. PECHAN, 2022-24 S. 12th st.

FLAT—3 and 3 corner, bath, electric, gas, nice little home and income; $10000 cash, $9000 Pine-Duralite. Box W-357, Post-Dispatch.

FLAT—Good 4 and 5 room; opposite Lafayette Park; rent $660; low price; $6800. Box W-365, Post-Dispatch.
KUEHN, 414 Wainwright Bldg.

FLAT—4227 Castleman; 4-family, 3 rooms each; rent $1200; price $8500.
H. G. GERLING R. CO., 819 Chestnut.

FLAT—3037 Missouri; 4 rooms up and down; owner on premises; make offer. Box W-337, Post-Dispatch.

FLATS—Two 4-room flats, genuine bargain on small triple 6-family flat, see
EDGAR S. WAER, 722 Chestnut st.

FLAT—3 and 3 rooms; brick; 1 basement room; bath, gas, electric; price $5000. 1609 block. See owner, 1723 S. 11th st. Mastis.

FLAT—3320 Magnolia av., well-built; flat of 4 large rooms on each floor; lot 25x200. Price $6000.
KORTE-RUST REALTY CO., 816 Chestnut.

FLAT—2817 McNair av.; 3 and 3 room flats; bath, electric, gas; will be glad to show you through.
THOMAS F. PECHAN, 2022-24 S. 12th st.

FLAT—Single; 3763 Potomac, 5-6 rooms, bath, furnace, electric; modern; price $9400.
WM. RODIEK & CO., 2515 McNair.

FLAT—2847 Crezon av., modern two-family flat of 4-5 rooms, baths, electric, furnaces. Admission by card.
KORTE-RUST REALTY CO., 816 Chestnut.

FLAT—4 and 5 rooms, in 3200 block of South Dakota st. For card see me today, 4119 Shenandoah av. Wainwright Bldg., on Monday. W. T. Pausch.

FLAT—1751 S. 18th st., 3 and 4 room flat; electric and bath; piped for furnace.
THOMAS F. PECHAN, 2022-24 S. 12th st.

FLAT—Single flat bargain; 4 and 5 rooms; 3500 block Blaine av.; for less than $2600 if sold quick.
KERR REALTY CO., 923 Chestnut st.

FLAT—Single; 6414 Alabama; 4 and 4 room flat; modern; price $5900.
WALTER JONES R. E. CO., 618 Chestnut.
Olive 7654 or Central 4564.

FLAT—Single; 3320 Cherokee st.; 3 and 4 rooms, gas, electric; price $3850.
STUESSEL REALTY CO. AND INVESTMENT CO., 3548 S. Grand.

FLAT—3511 Illinois av.; 2-story, brick flat of 5 rooms each; bath; $5000.
REMSBECHER-MEHRKENS-OTTENAD,
3805 S. Broadway.

FLAT—3835-37 Botanical; single flat, 6 and 7 rooms, hardwood floors; tile bath. Front Rank furnace heat; modern appointments. See owner on premises.

FLAT—Double; 3715-17 Michigan av.; 3 rooms, bath, electric; rents $104 per month; only $9,000; bargain.
BRINKOP, 619 Chestnut st.

FLAT—4312 De Tonty, double flat, three rooms, kitchenette and breakfast room; hardwood floors throughout; price $7400.
AUG. H. GERLING R. CO., 819 Chestnut.

FLAT—4515 Wichita av.; 4-5 rooms, tile bath, electric fixtures, garage; 2-story; wonderful construction, for home; like new. $8500. 1 W. BURIAN, 4016 Chouteau av.

FLAT—2236 Shenandoah av.; single brick flat, 3 and 3 rooms; double brick flat in rear; rent $675 per month.
THOMAS F. PECHAN, 2022-24 S. 12th st.

FLAT—Double; 3910-21 Wyoming, 4-4 rooms, bath, furnace, electric; fine investment; price $16,500. See
WM. RODIEK & CO., 2515 McNair av.

FLAT—4 and 5 room; in 2600 block of Arkansas av.; price $7000. See me today, at 4119 Shenandoah av. Wainwright Bldg. on Monday. W. T. Pausch.

FLAT—2907-09 Ohio av.; 4 families, 3 rooms each; three years to run; electric gas to each; rent $1200 per year; price $9000.
OTTO TIETJENS, 722 Chestnut st.

FLAT—Single brick; 4-family; 3 and 3 rooms each; lot 50x130; good for tenement; make us an offer.
GEO. J. WANSRATH, 7171½ Chestnut.

FLAT—Double—3943 Nebraska av., 3 and 3 rooms; tile baths, electric; in excellent condition.
WM. J. HOLDOWAY R. E. CO., 19 N. 8th.

FLAT—Single; 2417 S. 18th, 6-6 rooms, bath, furnace, electric; garage; large lot; price $7500. See owner, or
WM. RODIEK & CO., 2515 McNair av.

FLAT—Single, 2640 Nebraska av., three rooms, bath, electric; terms made; admission by card. DOERFLINGER R. CO., Jefferson and Gravois.

FLAT—3125 Vermont; elegant 3 and 3 room flat; toilet, etc.; iron fence; large laundry, marble sinks; price $4,000.
KENNE & FRANKE, 1008 Chestnut st.

FLAT—Double, 3 large rooms; 1212-14 Armstrong; 3-room house, corner, 50x135; corner walnut; ground lease; sell for $600. Lindell 3159J. 4273 Olive.

FLAT—Single; 3128 Winnebago; 3-3 rooms, tile baths, electric, garage; price $6000. See owner; 2d floor, or
WM. RODIEK & CO., 2515 McNair.

FLAT—4 and 5 rooms; bath, electric; garage for two machines; lot large; good condition; price $8500; look at this for a home. 2410 Chippewa.

FLAT—Immediate possession, 3126 Portis; bright, cheerful place; 4 rooms and hall first floor. Call to-day, 3 on third; bath, electric, furnace, garage; lot 50x165. (c)

FLATS—1422-24 Cardinal av.; 4-family of four rooms each; rent $900 per year; lot 56-9x150; price $8000.
OTTO TIETJENS, 722 Chestnut st.

FLAT—4010 Florissant, near Elliott School; 4 rooms, bath, electric, gas; first floor, 4 rooms second floor; owner must sell. Central 9820J. (c)

FLAT—3 and 3 rooms, bath, electric, front porch, inside steps; price $4600. Look at 4076A Cleveland av. A. C. Wegener, Agent, 3446 Chippewa.

FLAT—4061 DeTonty; 4-family, 3-room flats; tile baths, electric, furnace, brick garage for four machines; easy terms.
WALTER JONES R. E. CO., 618 Chestnut.
Olive 7654 or Central 4564.

FLAT—Double; 2849-51 Minnesota; 3-4 rooms, baths; price reduced; double brick rooms, bath, furnace; electric; price $14,000; rents for $1800 per year. See owner, or
WM. RODIEK & CO., 2515 McNair av.

FLAT—4 rooms, bath, electric, etc., each floor; furnace, granitoid cellar, garage for 1 or 2 families; will clean; price $6000. 1 or 2 families; will clean; price $6000. Tower Grove Park. Colfax 271J. Central 7807.

FLAT—5 and 5 rooms; large size, bath, electric; home-built; house; 5 rooms; Nebraska av.; the price is $8500.
WM. RODIEK & CO., 2515 McNair av.

FLAT—Modern; J. C. Wegener, Agent, 3446 Chippewa.

FLAT—5 and 6 rooms, in 3900 block Wyoming st.; double flat; price $8700. See card of admission, see me today at 4119 Shenandoah, or Wainwright Bldg., on Monday. W. T. Pausch.

FLAT—$2500 buys 2834-36-38 S. 18th st., consisting of triple brick flat, 6 families; single brick flat in rear; lot 52x130; rent $900 per annum; price $8500.
THOMAS F. PECHAN, 2022-24 S. 12th.

FLAT—Double; 2908-10 Keokuk; 3-3 large, light rooms, bath, electric, closets and china closets; a splendidly built house; fine investment. Price $11,500.
WM. RODIEK & CO., 2515 McNair av.

FLAT—1726 California av.; 5 and 6 rooms; single flat, bath, electric; streets and alley made; rent $85 per month; can be bought cheap. Admission by card.
Doerflinger R. Co., Jefferson and Gravois.

## FLATS, APARTMENTS, FOR SALE — SOUTH

FLAT—39xx Cleveland; 4-family; 4 and 5 large, well-lighted rooms; gas, electric, baths, separate furnaces; lot 50x130. For quick sale, $11,000.
CHAS. H. WENGLER, 7171½ Chestnut st.

FLAT—Single; 3511 Vista av.; 5 and 6 rooms; bath first and second floors; 2 rooms on third floor; hot-water heat, electric light; rent $1140; price $8500.
OTTO TIETJENS, 722 Chestnut st.

FLAT—Single; 3618 Pennsylvania av.; 4 and 5 rooms, tile baths, tile porches, furnace; price $8800.
STUESSEL REAL ESTATE AND INVESTMENT CO.

FLAT—3226 Eiler st. (5400 south), well-built 3 and 4 room flat; reception hall, bath, electric, etc.; streets made; low price and easy terms.
HAUER REALTY CO., 806 Chestnut st.

FLAT—Double; 3437-39 Juniata st., double 2-story brick flat; 4 flats of 3 rooms and bath each; lot 39x127; rent $1056; for price and card, see us.
REMSBECHER-MEHRKENS-OTTENAD,
3805 S. Broadway.

FLAT—4571 Cadet av.; double 3 and 3 rooms and bath, electric; newly painted; income $1200; near Forest Park; Taylor car; bargain.
DOWER-EDDY REALTY CO., Room 401, 722 Chestnut st. Olive 3742. Cent. 1552.

FLAT—2630 Indiana av., well built 4 and 5 room flat; baths, electric, etc., owner leaving town and is anxious to sell; easy terms; possession of one floor.
HAUER REALTY CO., 806 Chestnut st.

FLAT—For four families; hot-water heat, garage; well located, high-class home investment double flat, at a bargain. See 4047-49 Hartford st. Apply
JOS. P. DICKMANN R. E. CO.,
3114 S. Grand. Sidney 53. Victor 38.

FLAT—3337 S. 18th st.; 6 2-story brick flat of 4 rooms and bath each; electric, newly papered and painted; lot 25x125; 1st floor now vacant. Open.
REMSBECHER-MEHRKENS-OTTENAD,
3805 S. Broadway

FLAT—1715 and 1717 Longfellow bl.; double flats, 5 and 6 rooms; furnaces, baths, etc.; half block from Lafayette av.; price $7500.
PROETZ-SCHNELL R. E. CO.,
Tel. Olive 1573. 715 Chestnut st.

FLAT—2708 Armand pl., 2-story single brick flat; 2 flats of 4 and 5 rooms and bath; furnace for 1st floor; lot 25x125; price $6000.
REMSBECHER-MEHRKENS-OTTENAD,
3805 S. Broadway.

FLAT—3428 Missouri av.; 2-story brick and basement of 4 and 5 rooms and bath each and 2 rooms in mansard; lot 25x125; rent $957.50; price $8000; terms.
REMSBECHER-MEHRKENS-OTTENAD,
3805 S. Broadway.

FLAT—Double; 7124 Shenandoah av., double 2-story brick; 4 flats of 3 and 4 rooms each; lot 30x123. For price and terms, see us.
REMSBECHER-MEHRKENS-OTTENAD,
3805 S. Broadway.

FLATS—3539 and 3541 California av.; 4-family flat, 3 and 6 rooms, bath. Home Comfort furnaces, gas grates, garage; in fine condition; for sale with trade for small residence.
PROETZ-SCHNELL, R. E. CO.
Tel. Olive 1573. 715 Chestnut st.

FLAT Single, 4437 to 4447 Nebraska av.; 3 and 4 rooms, tile baths, electric, furnaces; these are good flats and either can be bought as a reasonable price; admission by
DOERFLINGER R. CO., Jefferson & Gravois.

FLAT—8, 13th st., near Lynch, between Lynch and Pestalozzi; west side. Will be finished; dandy room flat of 3 rooms in each family, that owner is anxious to sell; can be bought right and will make terms. Call office for card of admission.
A. J. KUHS, 1001 Chestnut st.

FLATS—8 high-class 3 and 4 room flats, stock brick, all concrete steps and sills; see 3956A Folsom, 4 rooms, bath, electric; owner must leave north $15,000; to close estate will take $10,000; $3000 cash. Cabany 2700.
GRACE REALTY CO., 100 N. 8th st.

FLAT—6006 Virginia av., modern 2-story brick flat; 2 flats of 6 and 7 rooms and bath each; separate hot-water heating plants; lot 30x112. For price and card admission see us.
REMSBECHER-MEHRKENS-OTTENAD,
3805 S. Broadway.

FLAT—Double; 4048-50 Blaine av.; new double 2-story brick flat; 4 flats of 3 rooms and bath each; electric, piped for furnace; price $9,000; rent $1125; terms. Central 2320; Olive 4617.
REMSBECHER-MEHRKENS-OTTENAD,
3805 S. Broadway.

FLAT—4-family, 3 rooms,

## FLATS, APARTMENTS, FOR SALE

### WEST

FLAT—3906 Sarpy; biggest bargain in city for a poor man. Lindsay, owner, 3869 Park av.

FLAT—4 and 4 rooms; furnace, bath; hot and cold water. See owner, 1479 Black-stone av.

FLAT—5 and 6 rooms, sleeping porches; 51xx Cates. Inquire 1235 N. King's highway.

FLAT—5506 Etzel; 5 and 6 rooms; modern; steam heat. For card of admission, DAVID A. FEINSTEIN, 909 Chestnut.

FLATS—Double 3-room flats, vicinity Hamilton and Easton; income $1320; price $8000. J. R. MILES, 409 Fullerton Bldg.

FLATS—Two, new, double; modern in every respect; rent, totaling $4800 per year; must sell. Phone Cabany 2236W. (c)

FLATS—12 3-room flats, east Taylor; income $2300 per year; price $11,000; good terms. MILES, 409 Fullerton Bldg.

FLAT—4 and 6 room, rock-front, 5000 west, near Delmar. $7,000; easy terms. BOTTORFF REALTY CO., 4914 Delmar.

FLAT—4749-51 Newberry terrace; double 4 and 5 rooms, modern. Cabany 3474W. (c99)

FLATS—1131-33-35 Walton av.; 6 flats, 4 rooms, bath, electric, etc.; rent $175; will pay 30 per cent on investment. HALL REALTY CO., Easton and Cora. (c)

FLAT—5038 Cates; beautiful; 6 and 7 rooms; all modern conveniences; garage; only $9250. CHAS. G. HENNIGER, 400 Liberty Central Trust Bldg. Olive 889.

FLAT—Nice two-family frame flat in northwest part of city; will sell at a bargain; am leaving city. For information phone Forest 1078W or call at 782 Aubert av.

FLAT—Modern 4 and 5-room; furnace, electric, bath; only $3250; easy terms. Inspect 1232 Walton, 2d floor. See ROLAND A. WISE, 812 Chestnut. Cen. 6331.

FLAT—4464 Chouteau, 5 and 7 rooms; hot-water heat, electric fixtures; $1500 cash, balance monthly. Inquire 24 floor or GRAUE REALTY CO., 100 N. 8th st.

FLAT—Double; 4317-19W Papin st.; excellent 3 and 3 rooms, bath, granitoid basement, marble sinks, streets and sidewalks made. WM. J. HOLDOWAY R. E. CO., 19 N. 8th.

FLATS—1422-24, 1430-32 Vora; two 4-family flats; can be sold separate; will pay 30 per cent on investment; a bargain for quick sale. Make offer. HALL REALTY CO., Easton and Cora. (c)

FLAT—Double; 5978-80 Ridge av.; elegant 4 families each, with 3 large rooms and bath; hardwood floors; fine front porch; annual rent $1260; price $8500; $1500 cash will handle deal, balance on time. SHERMAN & R. E. CO., 800 Chestnut.

FLAT—1428 Goodfellow; 5 and 6 rooms, bath, electric, furnaces with hot-water coils, marble sinks; rents $75; only $8500. Vacant; beautiful; price $7000. SCHEMEL REALTY CO., 4915 Easton (c)

FLAT—Single; 1400 block Shawmut pl.; 4 and 5 rooms, bath, gas, electric, furnaces; price $6800. See Anthony Schmitt, Sales Manager.

WALTER JONES R. E. CO., 618 Chestnut. Olive 7654 or Central 4564.

FLAT—Elegant 5 and 6 rooms, opposite Principia; construction of the very best throughout; price $11,000; this a rare opportunity to buy a flat of this character at this price. Box W-251, Post-Dispatch.

FLAT—3778 Waterman, 6 and 8 rooms, tile bath, hot-water heat, electric, gas, hardwood floors, concrete garage for 3 cars. For price and card of admission, see

MOUND CITY TRUST CO.,
Union and St. Louis av.

FLAT—4357-59 McMillan; double 5 and 6 room flat, bath, gas, electric, furnace; rental $2160. For price and further particulars

WALTER JONES R. E. CO., 618 Chestnut. Olive 7654 or Central 4564.

FLATS—1230 Walton av.; 4-5 rooms, bath, electric, furnaces; $5500.

J. W. BURIAN, 4016 Chouteau av.

**BEAUTIFUL APARTMENT—6-FAMILY**

6180 Pershing av., elegant 6-family apartment; 5 rooms and sun parlor and open porch; possession; can be bought reasonable.

F. J. CORNWELL R. E. CO., 810 Chestnut.

4043 Easton av.

Single flat, 4 and 5 rooms, bath; large 2-story brick stable; price $3800; rent $48 C. R. MILTENBERGER, 14 N. 8th st.

**MODERN BRICK FLAT**

1229-31 Suburban right of way, just south of Plymouth av.; 4 and 4 rooms, baths, electric lights; furnaces; ready to show. STRODTMAN & STRODTMAN, 3607 N. Broadway.

**DOUBLE FLATS FOR SALE.**

5242-46 Kensington av.....$16,500
4257-59 W. Ashland av..... 8,500
4259-61 W. Ashland av..... 8,500
BEN ECHTERMEIER & BRO. REALTY CO.

**5186 KENSINGTON AV., 6 AND 7 ROOMS**

Double flat; hardwood floors; tile bath; every convenience; price $9500; $2000 cash will handle; bargain.

J. CORNWELL R. E. CO., 810 Chestnut.

6319 DELMAR BL.

Six-family apartment; good income. Call Sunday 2 and 3 p. m. Main 1002-J.

PAUL JONES REALTY CO., Main 1002-J.

50xx DELMAR BL.

5-6 rooms; steam, hardwood floors; must be seen to be appreciated.

KORTE-RUST REALTY CO., 816 Chestnut.

**RIDGE AV. SINGLE FLAT.**

5300 block; 4 and 5 rooms, furnace, tile bath, electric, etc. For information see FRANK J. HERWICK R. E. CO., 100 Wainwright Bldg.

CABANNE FLAT.

Five and eight room; lot 50x150; $9250. BOTTORFF REALTY CO., 4914 Delmar.

FOR SALE.

4925 Parkview pl., 5 and 6 rooms.
4360 Belle av., 5 and 6 rooms.
5718 McPherson, 5 and 6 rooms.
4851-53 Northland, double 4-room.
M. W. HERWICK
Main 1422. 209 Title Guaranty Bldg.

CORNER FLAT.

5774 PAGE BL.

Attractive flat of 5 and 6 rooms, furnace, electric; in good condition; fine, large lot, on corner; a bargain at price. Phone Mr. Christopher, Cabany 3871W or Olive 5609.

JOSEPH DARBY REALTY CO.,
916 Wainwright Bldg.

**FLAT—OPEN TODAY**

**5831-33 ENRIGHT**

Consisting of 6 and 8 rooms, hardwood floors, separate hot-water heating plants; in excellent condition; will build new granitoid walks in front and driveway; open 9 to 6 today; terms.

EUGENE J. ALTHEIMER, 817 Chestnut st.

### 1402 N. KING'S HIGHWAY

5 and 6 rooms; tile bath, gas, electric, furnace; price $7200; $2000 cash required.

WALTER JONES R. E. CO., 618 Chestnut. Olive 7654 or Central 4564.

### 4366 EVANS AV.

4-5 rooms, bath, gas and electric; must be sold at once; make offer.

HILDENBRANDT & NOBLE REALTY CO., 615 Chestnut st.

### 1483 CLARA AV.

4 and 5 room flat, furnace, electric, baths have been instructed to sell at once; make offer.

HILDENBRANDT & NOBLE REALTY CO., 615 Chestnut st.

### 6-FAMILY APARTMENT

5780 Westminster, 5 rooms and sun parlor, hardwood floors, steam heat; building in first-class condition; will produce income of $6000 a year; only $5000 cash needed. Phone Olive 4359. 420 Commercial Bldg.

ARSHADT REALTY CO. (c2)

### 6-FAMILY APARTMENT

Five rooms and open porch; hardwood floors, tiled bath, steam heat; annual rents $4650; located at 823 Clara av. Consider 5 cash; part unfurnished. Card of admission necessary.

MILLER R. CO. 13 N. 8th st.

### WONDERFUL BARGAIN

### Three-Family Apartment

5331 Pershing av., 3 apartments of 6 rooms and sun parlor each; every modern convenience; side driveway, large yard; possession of one apartment; can arrange very easy terms. Phone for detailed statement.

DYAS-SHELP, 109 N. 9th st.

### SINGLE FLAT

1478 Shawmut pl., modern brick of 4 and 5 rooms; baths and furnaces; brick porch; lot 30x130; price $7000.

HEMMELMANN-SPACKLER R. E. CO., Seventh and Chestnut sts.

### 1275 Amherst Place

Modern flat of 5 and 6 rooms, with brick garage for 2 machines; price $10,500.

HEMMELMANN-SPACKLER R. E. CO., 7th and Chestnut sts.

### Income, $1710; Sacrifice, $11,000

1370-72 Clara; 4-family, 4 and 5 rooms, bath, furnace, electric. Possession of one flat shortly; very good terms.

OLIVE R. E. CO., 824 Chestnut st.

### 4348-50 LINDELL.

Very fine 6 and 8 room 4-family flat; hardwood floors, hot-water heat; rent $3240; FRANCIS-PERRY-RUTH, 102 N. 8th st.

### 1425-27 N. UNION AV.

Double; 4 rooms and sleeping porch; hardwood floors; separate steam-heating plants; garage for 2 cars; income $2580. See us

HILDEBRANDT & NOBLE REALTY CO., 615 Chestnut.

### 1418 BLACKSTONE AV.

Modern 5 and 7 room flat; bths, separate hot-water heating plants; double garage; price $8500.

HEMMELMANN-SPACKLER R. E. CO., 7th and Chestnut sts.

## FLATS, APARTMENTS, FOR SALE

### WEST

### NEW APARTMENT
### 6327 Delmar Av.

New 6-family apartment building; 4 rooms, sun parlor and inclosed sleeping porch; also 4 garages; rent per year $7350.

EXPENSES.

| | |
|---|---|
| Janitor per year | $ 360 |
| Coal per year | 500 |
| Taxes estimated | 600 |
| Interest | 1,350 |
| Incidentals about | 250 |
| Total | $2,960 |

Will net over $4000 per year; can sell on terms of $5000 cash, or will accept clear property up to $10,000 as first payment.

ANDERSON-STOCKE-BURKMANN,
808 Chestnut st.

7 EXCELLENT DOUBLE FLAT.

1318-20 N. Taylor av.; fine 4 and 4 room flat, with bath; price cut 15 per cent.

JOHN McMENAMY & R. E. CO.,
Owner, 4054A Labadie.

1308 N. Grand av.

### 6113 Pershing Av., 5 & 6 Rooms

ELEGANT SINGLE FLAT—TERMS

Large rooms, separate hot-water heating plants and every convenience; possession. Admission by card only.

F. J. CORNWELL R. E. CO., 810 Chestnut.

### 5610-10A ETZEL AV.

Five and 5 room flat, tile baths, electric fixtures, furnace heat, two garages; lot 50x158; price $9250.

EUGENE J. ALTHEIMER, 817 Chestnut.

### EXTRA FINE FLAT

935-35A Beach av.; lot 33.4x150; modern and attractive, stone front; separate entrances; 6 rooms and sun parlors each floor; tile bath, hardwood floors, furnaces, etc.; annual rent $1800; price $13,500; terms. For card of admission see

JOHN S. BLAKE & BRO., 815 Chestnut st.

### CHOICE FLATS

1320 Goodfellow, 5 and 6 rooms, $7800
1329 Goodfellow, 5 and 6 rooms, $9500.
1420 Goodfellow, 5 and 6 rooms, $10,500.
1350 Bell; 5 and 6 rooms; modern.
1211 Clara, 5 and 6 rooms, $10,000.
1435 Granville pl., 4 and 5 rooms.
5838 Page, 5 and 6 rooms, modern.
5947 Page, 5 and 6 rooms, $9500.
6115 Pershing, 5 and 6 rooms; bargain.
12xx Blackstone, 5 and 6 rooms.
13xx Shawmut pl., 5 and 6 rooms.
9xx Maryville av., 5 and 6 rooms.

J. RICHARDSON, 390 Arcade bldg.(c)

### Good Flat, West

5 and 5 rooms, bath, gas, electric, furnace, hardwood finish, slate sinks, garage; a bargain at $7500; terms; only $5500; outside beautiful; price $7000.

SCHEMEL REALTY CO., 4915 Easton (c)

### SINGLE FLAT

6631-31A Page; 5 and 6 rooms; separate steam heating plants, electric fixtures, etc.; lot 31x153; easy terms.

JOST-MILLER R. E. CO., 105 N. 9th st.

### North Park View Flat

942 Westgate, 4 and 4 room flat; bath, gas, electric; will sell for $4200, with $1000 cash.

WALTER JONES R. E. CO., 618 Chestnut. Olive 7654 or Central 4564.

### STEAM-HEATED FLAT, $7000

6020 Bartmer, 5 and 6 rooms, separate steam heat; outside needs paint, otherwise in splendid condition; bath and electric; see it and buy GLICK R. E. CO., 824 Chestnut st.

### Apartment Near Union

Two 6, four 7 room apartments; rental $5300; can increase to $5700 after lease expires. 5255 Enright av.; price $30,00; deed trust $15,000, 6 per cent, 3 years to run.

811 International Life Bldg.

### WASHINGTON HEIGHTS DOUBLE BARGAIN

Income $2400; sacrifice, $14,500. 5722 Kingsbury; apartment-flat; 4-family, 4 rooms, hardwood floors, bath; 2-family, 6 rooms; excellent; good terms; a real buy.

GLICK R. E. CO., 824 Chestnut st.

### Double Flat, Large Lot

5964-66 Wells av.; 4-family flat, 4 and 5 rooms, furnaces, electric light; brick porch; lot 55x270; front privilege to 5 garages in rear; terms can be made.

ROSENBAUM-HAUSCHULTE R. E. CO.,
2407 N. Broadway.

### WENT END SINGLE FLATS

6 and 6 rooms, tile bath, hardwood floors, steam heat, side driveway; now renting for $80 a month; price $10,000; terms. Phone Olive 4359. 420 Commercial Bldg. ARSHADT REALTY CO. (c2)

### RENT, $3000; PRICE, $13,500

**A RARE BARGAIN**

4539 Kensington; 5-story brick; 5 and 6 room flat; in first-class condition; steam heat; lot 50x140.

FRANCIS-PERRY-RUTH, 102 N. 8th st.

### SINGLE FLAT BARGAIN

4251W Page bl.; 4 and 7 room flat, bath, furnace, electric, etc.; lot 27x153; owner occupies second floor and will show you through.

EASTON-TAYLOR TRUST CO.,
4474 Easton av.

### Real Double Flat Bargain

Income $1260; sacrifice $8000; 5124-26 North Market st.; 4-family, 3 rooms; bath, electric; fairly new building; reasonable terms. GLICK R. E. CO., 824 Chestnut.

### PRICE REDUCED

1039-41 Goodfellow; double 5 and 7 room apartment, renting for $2880 per annum; low price for quick sale.

EASTON-TAYLOR TRUST CO.,
4474 Easton av.

### WEST END FLAT

$7000

4 and 5 room, hot-water heat, stone trim; rents $40 per month; 5 blocks west of King's highway, near Page; 19 others.

WATTS REALTY CO., 621 Chestnut.

### WEST

Double flat, 3 and 3 rooms, bath and electric light; in excellent condition; near Kingshighway; a real bargain. See

DUTTON & KEHLENBRINCK R. E. CO.,
Central 3022. 1410 St. Louis av.

### McD—WEST END FLATS—McD

6052 Maple, 5 and 5 rooms, furnaces hot-water heaters, tile baths, electric fixtures, china closets, screens, inside stairways, front and rear porches; owner says sell; terms; owner will show through; possession April 1.

C. M. McDONALD R. E. CO., 1111 Chestnut

### 5908-10 ETZEL

A well-arranged and located single flat, 5 and 5 rooms, baths, separate furnaces; lot 65x192; owner, 2d floor, will show through; will exchange or sell.

EUGENE J. ALTHEIMER, 817 Chestnut.

### Rental, $2540; Price, $13,060

4 and 5 room, hot-water heat, stone trim; rents $40 per month; 5 blocks west of King's highway, near Page; 19 others.

WATTS REALTY CO., 621 Chestnut.

### Pershing Av. Bargain

A wonderful proposition, built on a corner, with frontage of 80 feet; finest 6-family building in West End; has 5 nice, big rooms, reception hall, sun parlor and extra large sleeping porch; rooms are beautifully finished and every one as light as day; 6 brick garages; gross rental, under old leases, $6240; all leases expiring Sept. 1, 1921; statement of rents and expenses of

DYAS-SHELP, 109 N. 9th st. Main 1238

### PRICE HAS BEEN REDUCED

No. 60xx Maple av.

Attractive 5 and 5 room flat building, brick garage for 3 machines; monthly rental $118; a bargain for someone. Phone Mr. Christopher, Cabany 3871W or Olive 5609.

JOSEPH DARBY REALTY CO.,
916 Wainwright Bldg.

### 4950 McPherson

Contains 3 apartments of 6 and 7 rooms, garage for 3 machines; rent $2700 a year; can be bought at bargain price of $17,000.

J. L. EPSTEIN, Main 2162. 617 Chestnut.

### OLIVE ST. SNAP—$15,000

4213-15 Olive st.; double flat of 6 and 7 rooms, furnaces, electric light, etc.; rents $1920 year; sold rents; lot 56x152 feet.

KEANE & FRANKE, 1008 Chestnut st.

### FINE FLAT

4556 West Papin st., 5 and 6 rooms; baths, separate furnaces, sleeping porch; for 25 floor; garage; lot 60x160; price $8000.

HEMMELMANN-SPACKLER R. E. CO.,
7th and Chestnut sts.

### 4624 WESTMINSTER

### Two-Family Apartment—Open

6 and 7 rooms, steam plant heats both floors; second floor leased two years from Dec. 1, $100 per month; $13,000.

GRACE REALTY CO., 100 N. 8th st.

### Pershing Av. Bargain

A wonderful proposition, built on a corner, with frontage of 80 feet; finest 6-family building in West End; has 5 nice, big rooms, reception hall, sun parlor and extra large sleeping porch; rooms are beautifully finished and every one as light as day; 6 brick garages; gross rental, under old leases, $6240; all leases expiring Sept. 1, 1921; statement of rents and expenses of

DYAS-SHELP, 109 N. 9th st. Main 1238

### PRICE HAS BEEN REDUCED

No. 60xx Maple av.

Attractive 5 and 5 room flat building, brick garage for 3 machines; monthly rental $118; a bargain for someone. Phone Mr. Christopher, Cabany 3871W or Olive 5609.

JOSEPH DARBY REALTY CO.,
916 Wainwright Bldg.

## FLATS, APARTMENTS, FOR SALE

### WEST

### WEST END FLATS

1216 Hodiamont; 4 and 5 rooms....$6,500
947 Catalpa; 5 and 6 rooms.... 7,000
5877 Cote Brilliante; 4 and 5 rooms. 5,000
H. B. SURKAMP, 6211 Easton av.

**6202 RIDGE AV.**

TWO-FAMILY BRICK FLAT.

4 and 4 rooms; bath and gas. Rent $432. Price only $2950.

MORRIS AACH R. CO., 826 Chestnut.

**4040-4042 LACLEDE AV.**

TWO-FAMILY FLAT.

6 and 7 rooms; bath, gas, electric, two furnaces, garage for two cars.

MORRIS AACH R. CO., 826 Chestnut.

### 6-Family Apartment

NO. 4044 WASHINGTON

4 Rooms and Sun Parlor Each

VERY CHEAP

Don't Miss This Opportunity

No Leases

Fletcher R. Harris Realty Co.

405 OLIVE STREET

### Wonderful Opportunity

To Purchase High-Class 3-Family Building at Low Price.

Easy Terms.

5662 WATERMAN AV.

"The Aline" Apartment

Price $27,500; $11,500 Cash.

Balance first mortgage $13,000 2 years, 6%. Second mortgage payable $250 month. Annual rental, $4800. Possession first and second floors Oct. 1. Each apartment has 7 rooms, sun parlor, 2 baths, front porch, hardwood floors, attractive interior; 2 garages; 40x180. Obtain card to inspect.

WEISELS-GERHART R. E. CO.
Eighth and Chestnut.

### NORTHWEST

FLAT—5886 Garfield; single 4 rooms, modern; price $5850; terms. (99)

FLAT—4826 Northland; 4 rooms each and attic. Apply 5438 Winnebago. (c)

FLAT—3 and 3 rooms. Apply 4541 San Francisco. (c)

FLAT—3916 Kennerly av.; 3 and 5 rooms, bath; $3500.

JOHN BULL, 20 N. 7th st. Central 1034.

FLAT—4 Patton av., west of Union; 3 and 3 rooms; small flat for $4000. Box W-31, Post-Dispatch.

FLAT—53xx Theodosia av.; single 3 and 4 rooms, bath and electric; $3500; easy terms.

JOHN DOCKERY & SON, 1025 Chestnut.

FLAT—5972 Theodosia av., 4 and 5 rooms, modern; terms; price $6300; if necessary.

J. H. ABBOTT, 103 N. 8th st.

FLAT—5255 Enright av.; price, electric, toilet and bath; 4338 N. 20th; price less than cost. Inquire 4339 Blair av.

FLAT—4822 Ashland av.; a dandy flat; 4 and 5 rooms; $6000; and well worth it.

GEO. F. HEFFERNAN, 314 Wainwright.

FLAT—4-family building; good 3-room flats, near Union and Easton; bargain, $9800; rents $85. See owner, 2722 Penrose.

FLAT—3420 Aubert pl., 4 and 4 flat; bath, electric, gas; lot 25x108.

MOUND CITY TRUST CO.,
Union and St. Louis av.

FLAT—4 and 5 rooms, in fine order; near Martin Luther College; for $2300; very few flats to be had at this price. Box W-222, Post-Dispatch.

FLAT—4661 Kennerly; 2-family frame; bath, electric, rents a bargain for quick sale; terms to suit.

HALL REALTY CO., Easton and Cora. (c)

FLAT—3636-38 Natural Bridge; 4-family, 4 and 5 rooms, baths, 1 furnace; rents $40 per month; price $9000; big income.

GEO. J. WANSTRATH, 717½ Chestnut st.

FLAT—5917-19 North Market st., 4-family, 3 rooms; flat; bath; price $8750.

JOHN H. GIVANS R. CO., 6200 Easton. Cabany 1744.

FLAT—5952 Theodosia av., 4 and 5 rooms, bath, electric; rent $720; good investment; get card of admission; $5750.

HOMES, INC., 5th st., Central 1034.

FLATS—4363-65 Labadie; 4-family, 4 and 5 rooms, bath, etc.; owner says sell; price greatly reduced; pays 33 1-3 per cent.

HALL REALTY CO., Easton and Cora. (c)

FLAT—Double, 5356-58 Cote Brilliante; 4 and 5 rooms each; hot-water heat; annual rental $2160. Phone Cabany 2236W. (c)

WALTER SCOTT CO., 805 Chestnut st.

FLAT—Single, 4525 St. Louis av.; 3 and 3 rooms, modern; price $4500; terms. See Anthony Schmitt, Sales Manager.

WALTER JONES R. E. CO., 618 Chestnut. Olive 7654 or Central 4564.

FLAT—4832 Northland; 4 and 4 room single flat, bath, gas, electric, furnace; rental $45 per month; price $5700. See

WALTER JONES R. E. CO., 618 Chestnut. Olive 7654 or Central 4564.

FLAT—Single, 4600 Natural Bridge rd., 3 and 4 rooms, baths, electricity, hot and cold water, vestibule; good location; price $5000; can make terms. TONY HUELMAN, 3118 S. Grand av. Both phones.

FLAT—1614 Arlington; 3 and 3 room brick; bath, hot-water heat, electric; garage, 24x135. This is a bargain.

MOUND CITY TRUST CO.,
Union and St. Louis av.

FLAT—Single; 5843 Theodosia av.; nice 5 and 6 room brick; bath, electric, etc.; in first-class condition; bargain at $4250; terms.

SAMUEL LIEBERT, room 307, 722 Chestnut.

FLAT—47xx St. Louis av.; 5 rooms, hardwood floors, hot-water heat, bath; A1 condition; rent $80, price $6750. This is a bargain. See it and buy it. Box B-373, Post-Dispatch. (c)

FLAT—3221-23 Natural Bridge; double 3-room, bath, electric, etc.; electric fixtures; class and strictly modern; price, terms to make offer; inspection by card only.

HALL REALTY CO., Easton and Cora. (c)

FLAT—5253 North Market, 5 and 6 rooms, flat; furnace, bath, reception hall, electric, gas; $4800. For terms, see

MOUND CITY TRUST CO.,
Union and St. Louis av.

FLATS—Bargains; 4456 Natural Bridge, 3 and 4 rooms, baths, electric, only $5500. Get card of admission.

NOONAN & LUCAS, 1134 Chestnut.

FLAT—Single; 4589 Cote Brilliante; 4 and 5 rooms, modern; rental $420 per annum; price $5000. See Anthony Schmitt, Sales Manager.

WALTER JONES R. E. CO., 618 Chestnut. Olive 7654 or Central 4564.

FLAT—Single; 4025 Maffitt; 4 and 5 rooms, modern; bath, gas, electric, etc.; price $5500. See Anthony Schmitt, Sales Manager.

WALTER JONES R. E. CO., 618 Chestnut. Olive 7654 or Central 4564.

FLAT—West End, 4536 McMillan av.; attractive 5 and 6 room flat; furnace, electric; in first-class condition; can be inspected by card of admission or by appointment. Price $8500. CLAUDE E. VROOMAN, 108 N. 8th st. Main 3451.

THREE-FAMILY APARTMENT.

### 4950 McPherson

Contains 3 apartments of 6 and 7 rooms, garage for 3 machines; rent $2700 a year; can be bought at bargain price of $17,000.

J. L. EPSTEIN, Main 2162. 617 Chestnut.

**1614-16 HAMILTON**

A fine 3 and 4 room 4-family flat in splendid condition and in an excellent location; a very good investment.

FRANCIS-PERRY-RUTH, 102 N. 8th st.

**4 AND 5 ROOMS—WEST END FLAT**

5904 Highland av., near Hamilton and Easton; 4 and 5 rooms, baths, furnaces, electric fixtures, porches and alley made.

ALBERT G. BLANKE R. E. CO.,
Main 3046. 1144 Chestnut st.

### AN INVESTMENT

4270-72 Maffitt av.; an elegant 4-family flat of 4 rooms each, bathrooms, furnaces, electric fixtures, etc.; one of the flats has hot-water heat; rents very cheap at $43 per month; $11,000.

ROETTGER-MASEK REALTY CO.,
Olive 3060. 10 N. Seventh st.

### FLAT, 50 FT., BARGAIN

8826 Cote Brilliante, 4 and 7 rooms, new furnaces, baths, electric; beautiful lot; sacrifice, $9000; terms. Owner upstairs.

GLICK R. E. CO., 824 Chestnut st.

### 6-Family Flat

Rental, $1620; Price, $9500

4615-17-19 St. Ferdinand, 3 rooms, bath, gas, electric; cor. Cora and St. Ferdinand.

WALTER JONES R. E. CO., 618 Chestnut. Olive 7654 or Central 4564.

### FLAT, $1000 DOWN

58xx Garfield; nice, 4 and 4, bath, electric, furnace; price $8000; easy terms.

GLICK R. E. CO., 824 Chestnut st.

**5350-52 PATTON AV.**

4-FAMILY BRICK FLAT.

RENT $1200. PRICE $7500.

Three rooms each, bath, gas, electric.

MORRIS AACH R. CO., 826 Chestnut.

## FLATS, APARTMENTS, FOR SALE

### NORTH

FLAT—3245 Kpann; 6 rooms; lot 27x120.

FLAT—3 and 4 rooms; electric, hot-water heat, bath; owner first floor; 4307 Gano.

FLATS—6 rooms, bath, laundry, all improvements; $3000. 4012 North Market.

FLAT—3809A Maffitt, 4 and 5 rooms; open for inspection.

FLAT—4 and 5 rooms, bath; rent $48; price $4300. 2513 Slattery.

FLATS—1307 Clinton; two flats for four families. See owner, 2501 W. Hebert.

FLAT—Single brick; 2518 Fall; only $1750; terms. See Carson, 5092 Wells. (c)

FLAT—Double brick; 4 tenants, 3 rooms, 1521 Warren st.; $3500; easy terms.

FLAT—8500 Church, 4 and 5 room flat; bargain; immediate possession. $3500; make offer. Arnold, Marshall 3007.

FLAT—Double, 3 rooms, tile bath, gas and electric; 4 years old. 4145 Glasgow av. Central 8508R.

FLAT—2009-11 Gano; 4-family, 3 rooms each; lot 40x112; rent $552; price $3500. Owner, 4054A Labadie.

FLAT—4048 Lucky; small brick; $1500; terms; inspection Sunday, 2 to 5; week days, Olive 4146. (*)

FLAT—2936-38 Madison; 4-family, 4 and 5 rooms, bath. J. F. O. Heller, 3531 N. Broadway.

FLAT—4622 Sacramento; frame 3 and 3 rooms; $1800. F. H. RICHARD, 3419 S. Jefferson.

FLAT—4236 Gano; 3 and 4 room frame, fine condition, only $2300.

GEO. J. WANSTRATH, 717½ Chestnut.

FLAT—3719-21 Cottage; 2-family brick, 4 rooms each; rents $720; good investment at $5700.

GEO. J. WANSTRATH, 717½ Chestnut.

FLAT—2200 block Howard st.; 3-family; water, gas, large garage; on terms; lot 25x130.

KAMP, 216 Wainwright. Olive 3242

FLAT—Single, 4-5 rooms, gas, electric; garage; garden; 70x158; 7229 Belleglade; clear; lot worth price asked, $1400; rent $54. Tyler 2086R.

FLAT—1810 Benton st.; 5-room cottage, 4513 N. 19th; 4-room cottage, 2703 Prairie av.; 6-room residence, 4749 N. Northland. (e)

FLAT—5 and 5 room frame, papered and painted, inside stairs, electric; sacrifice $2250; streets made; reasonable terms. Box M-360, Post-Dispatch.

FLAT—2314-16 Sullivan; 4-family brick; 4 rooms each; lot 35x110; rents $94 a month; price $8500.

GEO. J. WANSTRATH, 717½ Chestnut.

FLAT—3702 Cote Brilliante; single, 4 and 5 rooms, bath, electric, large garage, price $5000.

ADOLPH STEINLAGE, 412, 722 Chestnut.

FLAT—29xx Sullivan; double, 4 and 5 rooms, separate hot-water heating, large lot, 100x150. See

ADOLPH STEINLAGE, 412, 722 Chestnut.

FLAT—1438-40 Ohean av., double; 5-room, bath, electric; all improvements made; rent $1008 a year; bargain. See us for card.

FISHER R. E. CO., 1410 St. Louis av.

FLAT—3643 Dodier; 4 and 5 room flat, bath, gas, electric, only $1000 cash needed.

WALTER JONES R. E. CO., 618 Chestnut. Olive 7654 or Central 4564.

FLAT—3503-5 Gano av.; 37½ feet front; very fine and substantial flat of 5 and 6 rooms, with baths, hot-water heat, electric fixtures, etc. Inquire

J. H. GUNDLACH & CO., 3615 N. Broadway.

FLAT—Double; 4425-27 St. Louis; 4 rooms each, bath, gas, electric; $1250 per annum; frame cottage in rear; price $8500.

WALTER JONES R. E. CO., 618 Chestnut. Olive 7654 or Central 4564.

FLAT—5072 Theodosia av.; 4 and 5 rooms, modern; terms; price $6300; if necessary.

J. H. ABBOTT, 103 N. 8th st.

FLAT—4131 or 4135 Carter av.; 4-family; 3 rooms, electric, gas; income $840; quick sale wanted; new; $2000.

DOWER EDDY REALTY CO., Olive 3742, Central 1552.

FLAT—1809 N. Sarah; 4 and 5 room brick; bath, gas; lot 25x125; terms to suit; price at office.

WEST ST. LOUIS TRUST CO.,
Easton and Sarah.

FLAT—25xx University st., a single flat of 4 and 4 rooms; bath, gas, electric; in excellent condition; price $5000; can give immediate possession.

E. OSTERMANN, 1514 N. 15th st. Central 8956.

FLAT—Farlin av., 44xx block; 4 and 5 rooms, bath, furnace, hot and cold water; good condition; close to churches, schools; $6750. Owner, Box B-160, Post-Dispatch.

FLATS—Two houses, $5500; quick sale; 2550 Penrose; 2911 Parnell, double; rent and cottage; 50x135; $7800, yearly easy terms. DOWER EDDY REALTY CO., room 1552, 722 Chestnut st. Olive 3742, Central 1552.

FLAT—3934-38 Garfield; lot 50x128, improved with 2 2-story brick flats; 3 rooms, bath and electric downstairs, and 5 rooms, bath, furnace, basement; see us for card of admission.

WANSTRATH REALTY CO.,
Florissant and Warne ave.

### FINE SINGLE FLAT

4131-31A Kennerly av.; $6750 terms, $1000 cash, balance monthly; lot 25x105; well built and attractive 4 and 5 rooms, large halls; tile baths; "Front Rank" furnaces, etc.; owner first floor, or

JOHN S. BLAKE & BRO., 815 Chestnut st.

### Lindell Park Flat Snap

4040 Lexington av.; just south of Fairground Park; handy to schools, churches and street cars; 5 and 6 rooms; tile baths, separate heating plants; large garage; fine neighborhood; immediate possession; see us at once on this snap.

JOHN C. GRELICH REALTY CO.
Grand and Hewett.

Open Monday Evenings.

## FLATS, APARTMENTS, FOR SALE

### NORTH

### SINGLE FLATS

2530 Bacon st., corner of Montgomery st., 5 rooms and bath each floor; rent $40 per month; price $3750.

4717 Newberry terrace, 5 and 6 rooms tock-front flat; baths, furnaces; rents $62.50 per month; price $6500.

3210-12-14 Park av.; three 4 and 6 room flats; baths, halls leading to each room from front; rent each, $67.50 per month; price each, $5500.

1336 Walton av., 5 and 6 room flat; bath and furnaces; only $6200 easy terms.

O'FALLON PARK FLAT

2139 Adelaide av., fine 4 and 5 room flat; baths; price is right; easy terms. Ask for particulars and card of admission.

### HOT-WATER HEATED FLAT

3007 Rauschenbach av.; 5 rooms first floor, 7 rooms second floor; bath and electric; lot 50x180; rent $95 month; terms. Card to inspect.

St. Louis Av. at Grand

3500-02 St. Louis av.; two 6-room and bath brick residences; corner lot; they are going cheap; make your offer.

### 1222 NORTH MARKET

Four rooms each floor; brick garage in rear; easy terms; price $3800.

ROSENBAUM-HAUSCHULTE R. E. CO.,
2407 N. Broadway.

### LABADIE AV. FLAT

2-story brick; 5 and 6 rooms; bargain; terms. Central 1742.

H. W. J. WILLMANN, 119 N. 7th st.

### Fairground Park Flat

Single flat, 3-3 rooms, bath and electric light, at a great sacrifice. See us for card of admission.

DUTTON & KEHLENBRINCK R. E. CO.,
Central 3022. 1410 St. Louis av.

### INVESTMENT BARGAIN

2604-06 Blair av., a good 4-family brick flat of 4 rooms each, renting for $48 per month; lot 43x140; price $3500.

HEMMELMANN-SPACKLER R. E. CO.,
Seventh and Chestnut sts.

### INVESTMENT PROPERTY

1806-08 Benton st., double 3-room brick flat; lot 35 front; rents $624 per annum.

NORTH ST. LOUIS SAVINGS TRUST CO.,
Grand av. and Hebert st.

### PRAIRIE AV. SINGLE FLAT

2042-44 E. Prairie av., lot 50x112½; 2-story brick, 5 rooms and bath each; 2 families each; also attic over entire house; this place is in first-class condition. Price, $4600.

DWYER REALTY CO., 2407 N. Broadway.

Florissant and Warne ave.

### North Side Double Flat

4132-34 Grove st.; 4-family flat, 4 and 5 rooms, bath, electric light and furnace heat.

DUTTON & KEHLENBRINCK R. E. CO.,
Central 3022. 1410 St. Louis av.

### 4434 GREER AVENUE

Nice single flat of 4 and 5 rooms and bath each; in first-class condition; owner anxious to sell; price right.

JOS. F. DICKMANN R. E. CO.,
623 Chestnut st.

### O'FALLON PARK FLAT.

5 and 6 rooms, tile baths, hardwood floors throughout, steam heat, electric fixtures; built-in bookcases; lot 30x150; garage. For further particulars see

NORTH ST. LOUIS SAVINGS TRUST CO.,
Grand av. and Hebert st.

### FINE FLAT, $6500

4431 N. 14th st., a well-built flat of 4 and 5 rooms; separate furnaces, baths, gas and electric; screens, shades and fixtures; lot 30x125.

HEMMELMANN-SPACKLER R. E. CO.,
7th and Chestnut sts.

### FOUR-FAMILY FLATS

4114-16 N. 20th st., 38x120, 2½-story brick 4 and 4; rents $720; fine renting neighborhood; $5700.

Labadie and Sullivan av., 39x113; 2-story and mansard roof attic brick; property is in fine condition and all renting neighborhood; close estate; $6000.

2111-13 Bremen av.; 40x125, 2½-story brick of 13 rooms; no better renting location in the city; part cash, balance time; $9250.

J. H. GUNDLACH & CO.,
3615 N. Broadway.

### MAURER'S FLATS

O'FALLON PARK SPECIAL.

4514 Labadie av.; beautiful 5-room single flat; bath, electric, separate hot-water heat, etc.; reasonable; admission by card.

5114-16 North Market, 4-room strictly modern, single flat; bath, electric, separate steam heat, garages, etc.; admission by card.

4 AND 5 ROOM SINGLE FLAT.

4207 Labadie av.; beautiful, modern single flat; tile bath, electric, separate furnaces, garage, etc.; admission by card.

5873 Alfred; Central 1125. Olive 2369.

**3618 LUCKY ST.**

TWO-FAMILY BRICK FLAT.

Rent $432. Price only $2950.

MORRIS AACH R

7-ROOM RESIDENCEE
6602 Southwest Av.
Modern residence, hot-water heat; well 50 feet lot; price $7500. See J. I. EPSTEIN, 617 Chestnut. Main 2162.

3716 HARTFORD ST.
One block south of Tower Grove Park; exceptionally well-built modern residence, 10 rooms, reception hall, bath, pantry, provision cellar, large rear porch, hot-water heat; in excellent condition. Could not be built now for less than $20,000; price $12,000.
3853 CASTLEMAN AV.
Dandy 8-room residence; modern; hot-water heat; hardwood floors, tile bath; can be bought right. Get card of admission from HANNAUER, 307 706 Chestnut st. Olive 1585. Central 1640.

HOME—SOUTH—$4200
5000 Withnell av.; a nice, well-built home for one or two families, of seven rooms and attic; corner of Wisconsin av.; lot 25x134; owner on premises.
CHAS. L. WEBER, 119 N. 7th st. Olive 3070. Central 6310.

SOUTH SIDE RESIDENCE
Arranged for 2 families; 6 rooms, bath, electric, concrete basement; $117 S. Nevada; is the south block); $4300, $1000 cash.
EUGENE J. ALTHEIMER, 817 Chestnut.

THE OWNER OF
3671 HUMPHREY ST.
Has authorized us to offer it for sale. It contains of 9 rooms, hardwood floors, furnace heat hot-water heater; newly decorated and painted, and is in the best of condition. Price is right.
CORNET & ZEIBIG,
719 Chestnut.

OWNER SAYS SELL
4129 CLEVELAND AV.
Fine 7-room residence with 2 finished attic rooms, slate roof, furnace, gas and electric; lot 50x125; all improvements made; will give immediate possession. For particulars and card of admission see
F. WRISBERG, 1004 S. Vandeventer.

3640 Utah Place
Lot 50x180, 9 rooms, hot-water heat, large brick garage. Price $15,000 for immediate sale.
Fletcher R. Harris R. Co.
405 Olive St.

39xx ARSENAL ST.
A DANDY HOME
You're losing time to do business quick and will take $8500; a pretty place; has 7 rooms, steam heat, hardwood floors; up-to-date; opposite Tower Grove Park; compares with others at $9500; a good buy.
WATTS REALTY CO., 621 Chestnut st.

HARM'S RESIDENCE
ON
Flora Boulevard
3627 Flora bl.; most beautiful home on the street; residence of the late Henry Harms, 11 rooms and 2 baths, finest hardwood finish throughout; has 4-car brick garage in rear for 5 cars with 3 coats and bath above for servants; selling to close estate. Exclusive appointment only. See us for further particulars.
JOS. F. DICKMANN R. E. CO.
623 Chestnut st.

1361 MISSISSIPPI AV.—RESIDENCE
BARGAIN FOR $4000.
Eight rooms, bath, electric.
MORRIS AACH R. CO., 826 Chestnut.



DEVONSHIRE—5415: 6-room modern; lot 50x150; grapes and fruit; $6000; end of Southampton car. Laclede 3417R. (c)

HOUSE—5-room frame; modern; good condition; $4000. Neosho st., Southampton; $4000.

HOUSE—5 rooms, basement; lot 90x117; grape arbor, fruit trees; very clean. 5018 Rock av.

HOUSE—8-room; hot-water heat; corner lot, 100x150; terraced; privet hedge; shade and fruit trees; near Longfellow School, a-car, Ivanhoe av., and Odell st. A dandy frame. Take $4475. Wonderful chance for a real house for less than the price of a cottage. $500 cash and easy terms. KELLY-LIEBERT, 407 722 Chestnut st. Central 4556.

$19 Morrison, $3750
6-room dwelling; stone front; bath, furnace, a real bargain.
BAUM-HAUSCHULTE R. E. CO.,
2407 N. Broadway.

1460 S. GRAND
Fine home, hall, gas, electric, furnace, garage. See owner on premises; can possession at once; price $7000, on terms.
HER JONES R. E. CO., 618 Chestnut. Olive 7654 or Central 4564.

CHAMBERLAIN AV.
Modern residence of 9 rooms and reception hall; owner anxious to sell; will show you at once. See this today.
J. D. DICKMANN R. E. CO., 623 Chestnut.

6 ROOMS—MODERN
4 Hartford st.; hot-water heat, bath, lot 50x156; owner will show you. $7500. BRINKOP, 619 Chestnut st.

OUTH SIDE RESIDENCE
Henrietta st.; 8 rooms, bath; slate roof, furnace, electric lights; low price; terms. BAUM-HAUSCHULTE R. E. CO., 2407 N. Broadway.

T. G. HEIGHTS HOME
at 3951 Wyoming st.; slate roof 6 rooms, bath, attic, furnace, will sell at a bargain. For card of admission see
CHESTER H. KEANE & FRANKE, 1008 Chestnut st.



GAMBLETON, 6170—Practically new; 5 rooms; hardwood floors; French doors, etc.; classy little home. $5300; $1000 cash payment down, balance $40 per month.

HOME—New; 6 rooms; every modern convenience; ready to move in, on 59xx block. SAVINGS TRUST CO., 4935 Delmar.

HOUSE—6 rooms and bath, gas, granitoid cellar. Apply 3906 Evans.

HOUSE—6-room brick; finished basement; furnace, electric lights; $3500. 4042 Enright. Grand 3309M.

HOUSE—6142 Bartmer; 6-room house and lot; $3600; good business district. Apply 5872 Delmar. (c)

HOUSE—5816 Julian av.; 8-room frame; furnace; lot 50x200; owner there; leaving city; $7500; terms.
JOHN BULL, 20 N. 7th st. Main 1431

HOUSE—5920 Minerva; my $8500 home, if taken at once, $7500; $3000 cash, balance 5 per cent loan; 8-room brick; tile roof; gas, electricity; bath, furnace, hardwood 1st floor. (c)

HOUSE—$3000 will buy a splendid 7-room brick home, large lot, 4 rooms on first floor, 3 rooms and bath on second floor; electric and gas; good place for roomers; terms to suit. 3119 N. 11th st. (c)

HOUSE—5617 Chamberlain av.; 10-room frame; now vacant; ready for you; furnace, electric, newly decorated; lot 50x140; garage; $7250; terms.
JOHN BULL, 20 N. 7th st. Main 1431

HOUSE—Six-room brick; unfinished attic, red tile roof; large living room, brick fireplace, hardwood floors, metal weather strips; near schools, churches and car lines. Owner, 5924 Hamilton terrace.

HOUSE—5933 West Cashmire; lot 75x213; 12 rooms, hot-water heat, hardwood floors, 4 baths; modern in every particular; one of the best-built houses in Cabanne; garage; price right.
CORNET & ZEIBIG, 719 Chestnut st.

HOUSES—Waterman av. near Union; two 10-room; modern; each has 2 baths; double garage; income $167 per month; possession of one house May 1. Price for both, $14,000. Want offer.
J. E. MILLER, 409 Fullerton Bldg.

HOUSE—1364 Blackstone, nice 7-room brick, slate roof bath, gas, electric, furnace; well-built, but needs some small repairs, painting and papering; bargain at $5250; small cash payment, balance like rent.
SAMUEL LIEBERT, 407 722 Chestnut st.

HOUSE—5944 Hamilton terrace; 8 rooms, hardwood floors throughout, leaded bookcases, gas grates, elegant combination fixtures, tile bath, good sized residence, highly polished, green oak finish; good basement, fine condition; will sell at bargain at $6700; about $2000 cash, balance easy; occupied by owner. Cabany 3233R. (c)

MINERVA, 5966—Modern, seven rooms; garage; $6500.

RESIDENCE—For sale; Lenox pl.; restricted. Forest 4858R. (c)

RESIDENCE—1427 Pendleton, price $5200. Call Martin, Grand 4449M.

RESIDENCE—1499 Temple; modern 7-room; bath, gas, electric, etc.; bargain. ARNOLD, Marshall 3007.

RESIDENCE—1329 Blackstone; 6 rooms, brick, modern; garage; $6000; quick sale. Terms. Owner.

RESIDENCE—4038 McPherson; modern, 8 rooms; brick garage; $8500; cash, balance easy.

RESIDENCE—Modern 9-room; opposite east end Fountain Park; at a bargain. SAVINGS TRUST CO., 4935 Delmar.

RESIDENCE—5165 Cabanne av.; 10 rooms, Hereford built; first-class garage in addition, by apartment. Call Forest 4375J.

RESIDENCE — 8-room modern; excellent condition; 1400 block Temple pl. Olive 3307.

RESIDENCE—Splendid 9-room; 5591 Vernon; entirely modern. For particulars see J. F. de RELLER, 3634 S. Grand. Jos. 8920.

RESIDENCE—Bartmer av., 58xx block, 8 rooms; steam heat; large lot. Cabany 3088.

RESIDENCE—9 rooms, hardwood floors, hot-water heat; Cabanne district. Lindell 2888.

RESIDENCE—Cabanne district, 9 rooms, hot-water heat, hardwood floors, granitoid basement, fruit cellar, laundry, tile bath. Box B-3080, Post-Dispatch.

RESIDENCE—3813 Page bl.; vacant; 7 rooms, hot-water heat; newly painted and decorated; price $8500; terms. Olive 3165. WALTER M. STINDE, 818 Chestnut st.

RESIDENCE—8-room brick; near Academy and Ridge; in St. Mark's district; in fine condition; brick garage for 3 cars; $7000. Box W-64. Post-Dispatch.

RESIDENCE—42xx Maryland; fine home, 9 rooms, tile bath, furnace and all conveniences; in fine condition; only $8250 for a quick sale. Box W-227, Post-Dispatch.

RESIDENCE—1243 Blackstone av., well-built 8-room residence, well arranged and in fine condition; hardwood floors, etc.; bargain. Richardson, 3100 Arcade Bldg.

RESIDENCE—14xx Temple pl., modern 7 rooms and reception hall; in first-class condition; a dandy; only $7000. Terms.
DAVID A. FEINSTEIN, 909 Chestnut st.

RESIDENCE—1276 Oak Court; beautiful modern 7-room residence; owner says "sell at once." Inspect today.
WALTER SCOTT CO., 805 Chestnut st.

RESIDENCE—7 rooms, modern; large garage; all improvements; large grounds; will trade for single flat. Box M-417, Post-Dispatch.

RESIDENCE—40xx West Pine, corner; eight 9 rooms; strictly first-class and modern; fine location; $10,000. Box W-99, Post-Dispatch.

RESIDENCE—8-room brick, in West End; hardwood floors, bath; modern in every particular; furnace, gas, electricity, basement floor; $6500. Box W-110, Post-Dispatch.

RESIDENCE—12xx Hamilton av.; beautiful 8-room house; $8000; reasonable terms. REASOR, 5980 Easton av. Cabany 6583.

RESIDENCE—6211 Ridge; 5-room brick; electric, gas, bath; immediate possession; new decorations; $4000; terms. 6059 Coleman.

RESIDENCE—1336 Goodfellow av.; immediate possession; 9 rooms; newly painted and decorated; hardwood floor first floor; brick; newly painted.

RESIDENCE—1391 Blackstone; 7-room brick; newly painted and papered; owner must sell; liberal terms. BROWN REALTY CO. Cabany 816. Benton 5110. (c)

RESIDENCE—32xx Morgan av.; 10 rooms, modern, 2 baths, garage; good repair; bargain; $7500. Box M-213, Post-Dispatch.

RESIDENCE—4430 Laclede av.; 8 rooms, attractive, modern, fine condition. For particulars, phone Olive 3307.

RESIDENCE—4409 Enright av., lot 50x200; modern 12-room residence; also garage for 3 cars; low price for quick sale.
GEO. W. OTTENAD REALTY CO.,
808 Chestnut st. Room 200.

RESIDENCE—1220 Temple pl., between Page and Julian; modern, 9-room brick; nice lot; owner nonresident, will sell at low price and easy terms.
CHAS. H. WENGLER, 717½ Chestnut st.

RESIDENCE—Beautiful modern 8-room brick; strictly modern; 2 baths; reasonable terms will be made. For price, etc., see
ROBT. L. HALL REALTY CO.,
Olive 1094. 208 Wainwright Bldg.

RESIDENCE—5070 Maple av; splendid home, 11 rooms, hardwood floors, good furnace, instantaneous hot-water heater; large sleeping porch; brick garage; first-class condition; owner on premises; reasonable. Forest 5596W.

RESIDENCE—5040 Chamberlain; 2-story 9-room brick, bath, furnace, hardwood floors, slate roof, large lot 50x165; price $9000.
GEO. J. WANSTRATH, 717½ Chestnut.

RESIDENCE—4214W Evans av.; 6-room brick; bath, electric, gas, hot-water heat, garage; lot 25x137. Price at office.
WEST ST. LOUIS REALTY CO.,
Easton and Sarah.

RESIDENCE—4180 Enright, 8 rooms, modern; price $8200; terms. See Anthony Schmitt, sales manager, on premises.
WALTER JONES R. E. CO., 618 Chestnut. Olive 7654 or Central 4564.

RESIDENCE—9xx Maple pl., 8-room brick; furnace, bath, electricity, hardwood floors; Hodiamont car; only $6500; must sell; immediate possession.
R. A. THOMPSON R. CO., 5872 Delmar.

RESIDENCE—West End, 70xx block per; shing; $15,500; completed only one month, but owner wants to sell; 7 rooms, reception hall, hardwood floors, hot-water heat, fruit cellar, 40-foot lot; parties seeking very high-class home at reasonable price address Box W-302, Post-Dispatch.

RESIDENCE—Elegant, on north side of Vernon av., east of Belt; hardwood floors throughout; also has garage; very fine condition; for family reasons will sacrifice for only $8000; not much cash needed; call any time. Box W-1120, Post-Dispatch.

RESIDENCE—4244 Maryland av., 11-room modern brick, hot-water heat; price $23,000; non-resident says sell for $7500. 4233 Maryland av., 8-room modern, $6500. Admission by card only.
KAMP, 216 Wainwright Bldg. Olive 3242.

RESIDENCE—4543 Westminster pl.; 10 elegant, light rooms; hot-water heat, hardwood floors; finest location in city for rooming house; will pay for itself; $9250; terms.
OREON E. & R. G. SCOTT, 800 Chestnut.

RESIDENCE—8-room brick, in West End; furnace, bath, electricity, hardwood floors; Hodiamont car; price only $6500. Box W-110, Post-Dispatch.

RESIDENCE—12xx Hamilton av.; beautiful 8-room house; $8000; reasonable terms. REASOR, 5980 Easton av. Cabany 6583.

RESIDENCE—6211 Ridge; 5-room brick; electric, gas, bath; immediate possession; new decorations; $4000; terms. 6059 Coleman.

RESIDENCE—1336 Goodfellow av.; immediate possession; 9 rooms; newly painted and decorated; hardwood floor first floor; brick; newly painted.

RESIDENCE—1391 Blackstone; 7-room brick; newly painted and papered; owner must sell; liberal terms. BROWN REALTY CO. Cabany 816. Benton 5110. (c)

RESIDENCE—32xx Morgan av.; 10 rooms, modern, 2 baths, garage; good repair; bargain; $7500. Box M-213, Post-Dispatch.

RESIDENCE—4430 Laclede av.; 8 rooms, attractive, modern, fine condition. For particulars, phone Olive 3307.

RESIDENCE—4409 Enright av., lot 50x200; modern 12-room residence; also garage for 3 cars; low price for quick sale.
GEO. W. OTTENAD REALTY CO.,
808 Chestnut st. Room 200.

RESIDENCE—1220 Temple pl., between Page and Julian; modern, 9-room brick; nice lot; owner nonresident, will sell at low price and easy terms.
CHAS. H. WENGLER, 717½ Chestnut st.

RESIDENCE—Beautiful modern 8-room brick; strictly modern; 2 baths; reasonable terms will be made. For price, etc., see
ROBT. L. HALL REALTY CO.,
208 Wainwright Bldg.

RESIDENCE—5070 Maple av; splendid home, 11 rooms, hardwood floors, good furnace, instantaneous hot-water heater; large sleeping porch; brick garage; first-class condition; owner on premises; reasonable. Forest 5596W.

RESIDENCE—5040 Chamberlain; 2-story 9-room brick, bath, furnace, hardwood floors, slate roof, large lot 50x165; price $9000.
GEO. J. WANSTRATH, 717½ Chestnut.

RESIDENCE—4214W Evans av.; 6-room brick; bath, electric, gas, hot-water heat, garage; lot 25x137. Price at office.
WEST ST. LOUIS REALTY CO.,
Easton and Sarah.

RESIDENCE—4180 Enright, 8 rooms, modern; price $8200; terms. See Anthony Schmitt, sales manager, on premises.
WALTER JONES R. E. CO., 618 Chestnut. Olive 7654 or Central 4564.

RESIDENCE—9xx Maple pl., 8-room brick; furnace, bath, electricity, hardwood floors; Hodiamont car; only $6500; must sell; immediate possession.
R. A. THOMPSON R. CO., 5872 Delmar.

RESIDENCE—West End, 70xx block per; shing; $15,500; completed only one month, but owner wants to sell; 7 rooms, reception hall, hardwood floors, hot-water heat, fruit cellar, 40-foot lot; parties seeking very high-class home at reasonable price address Box W-302, Post-Dispatch.

RESIDENCE—Elegant, on north side of Vernon av., east of Belt; hardwood floors throughout; also has garage; very fine condition; for family reasons will sacrifice for only $8000; not much cash needed; call any time. Box W-1120, Post-Dispatch.

RESIDENCE—4244 Maryland av., 11-room modern brick, hot-water heat; price $23,000; non-resident says sell for $7500. 4233 Maryland av., 8-room modern, $6500. Admission by card only.
KAMP, 216 Wainwright Bldg. Olive 3242.

RESIDENCE—4543 Westminster pl.; 10 elegant, light rooms; hot-water heat, hardwood floors; finest location in city for rooming house; will pay for itself; $9250; terms.
OREON E. & R. G. SCOTT, 800 Chestnut.

RESIDENCE—4405 Enright; beautiful 7-room; tile bath, hardwood floors, hot-water heat and every modern convenience; one of the newest houses on Enright av.; price $7700; $2000 cash can be seen by appointment only.
WALTER JONES R. E. CO., 618 Chestnut. Olive 7654 or Central 4564. (c)

SEMPLE, 1402—9 rooms; hardwood floors; condition like new; vacant; $7750; easy terms.

5965 ENRIGHT; 7 rooms, bath, furnace, make offer.

3822 West Pine, 13 rooms; large lot $12,500

4050 St. Ferdinand, 7 rooms ..... 3,800



4700 VERNON AV.
Eight-room brick residence, slate roof, furnace, etc.; $12,500; admission by card. FRANK J. FRICK R.E.CO., Wainwright Bldg.

5027 CATES AV.
9 rooms, slate roof, hardwood floors; garage for 3 cars; corner will show.
HOTTORFF REALTY CO., 4914 Delmar.

5748 DE GIVERVILLE—HOME BARGAIN
Well-built 7 rooms and reception hall dwelling; elegant fixtures; brick garage, 3 cars. Call week days between 10 and 4.
GRACE REALTY CO., 100 N. 8th.

44xx LACLEDE. $6800
Nine rooms; hardwood floors, garage; beautiful fixtures. All condition.
MARTIN TREPP R. E. CO., 715 Chestnut.

NEAR PRINCIPIA
I have an 8-room house in first-class condition on Burd av., that I will sell for $6000. Box N-267, Post-Dispatch.

WEST END HOME, $4500
5900 west, 7-room brick, bath, electric fixtures, furnace with hot water coil.
MARTIN TREPP R. E. CO., 715 Chestnut st.

5521 VERNON AV.
2-story slate-roof brick house; 7 rooms, bath, furnace, electric lights, cemented cellar; lot 32x135; price $5000.
LEO BLOCH, 825 Chestnut st.

3706 DELMAR BL.
To close an estate we offer above on terms of one-third down, 10 rooms, two baths, garage for two machines; in good repair; price $12,000.
BOECK REALTY CO., 813 Chestnut st.

8-ROOM RESIDENCE.
761 N. Euclid av.; 8 rooms; modern; in first-class condition; owner will show you through.
J. CONCANNON,
210 Wainwright Bldg.

5500 CHAMBERLAIN AV.
Brick residence, 10 rooms, bath, hardwood floors; lot 50x153. For card of admission, LEO BLOCH, 825 Chestnut st.

OFFER WANTED
Residence, 8 rooms, bath, electric, furnace, garage, lot 25x140; 5150 Westminster.
EUGENE J. ALTHEIMER, 817 Chestnut st.

1423 GRANVILLE PL.
$3500
Nice 6-room house, furnace, bath, electric. Call office for admission.
WATTS REALTY CO., 621 Chestnut.

1479 BELT—$5200
7 rooms, bath, steam heat, very light, as alley is on side. See today.
JOHN H. ABBOTT, 103 N. 8th st.

1444 TEMPLE PL.
7-room, slate-roof brick; modern; large; right rooms; lot 33x130; 2-car garage.
BOTTORFF REALTY CO., 4914 Delmar.

DWELLING FOR SALE—WEST.
Do you want a West End home of from 7 to 9 rooms for from $6000 to $8000? We have a number of such homes for sale.
BOTTORFF REALTY CO., 4914 Delmar.

4335 WEST PINE BL.
A bargain and well-built, well-built home, 11 rooms, furnace, etc.; large 2-story garage; $17,500; admission by card only.
FRANK J. FRICK R.E.CO., Wainwright Bldg.

BEAUTIFUL RESIDENCE
5845 ROSLACE PL.
Two-story, 7-room brick; hardwood floors, steam heat; elegantly decorated throughout; see to appreciate.
EDW. A. GANSS, Agt., 9 N. 7th. Main 4873.

4415-17-19-21-23-25 DELMAR
Six 7-room, 2-story and 7-room, modern, with bath and furnaces, renting for $4550. The lot is 105x150; Delmar has recently been changed to a commercial district, and the Northwestern corner is owned by the Cadillac Automobile Co.
EUGENE J. ALTHEIMER, 817 Chestnut st.

S-ROOM RESIDENCE
1231 Goodfellow av.; 8-room modern residence, in first-class condition; will make reasonable terms; corner will show you through.
J. CONCANNON,
210 Wainwright Bldg.

4161 WESTMINSTER PL.
Eight-room residence; gas, electric, bath, hot-water heat, garage; lot 50x145; call Sunday between 9 and 12 o'clock.
PAUL JONES REALTY CO.,
5169 MAPLE AV. Wainwright Bldg.

Brick residence, 9 rooms, bath and furnace; lot 50x142. Price $6000.
LEO BLOCH, 825 Chestnut st.

AN UNUSUAL HOME, $7850
Slate-roofed brick of 10 rooms, sun room, reception hall, white tile floors, fireplace, tile bath and pedestal washstand, hardwood floors, brick mantels; special; all rooms nicely decorated and finished in old ivory; 33 ft. lot, steel garage; here is a real bargain for some one; price only $7850 cash. Owner will show; 6014 Suburban av; block south of Delmar and one block west of Hamilton.
ROLAND A. WISE, 812 Chestnut st.

FOR SALE
5428 Bartmer av., 9 rooms.
6170 McPherson, 8 rooms.
6012 Waterman av.; 9 rooms.
4220 Maple av.; 9 rooms.
4272 Selma av. (Webster Groves); 8 rooms.
H. W. HERWICK, 209 Title Guar. Bldg.
Main 1430.

4040 WASHINGTON BL.
Slate-roofed brick of 10 rooms, sun room, reception hall, white tile floors, fireplace, tile bath and pedestal washstand, hardwood floors, brick mantels; special; all rooms nicely decorated and finished in old ivory; 33 ft. lot, steel garage; here is a real bargain for some one; price only $7850 cash. Owner will show; 6014 Suburban av; block south of Delmar and one block west of Hamilton.
ROLAND A. WISE, 812 Chestnut st.

FOR SALE
5428 Bartmer av., 9 rooms.
6170 McPherson, 8 rooms.
6012 Waterman av.; 9 rooms.
4220 Maple av.; 9 rooms.
4272 Selma av. (Webster Groves); 8 rooms.
H. W. HERWICK, 209 Title Guar. Bldg.
Main 1430.

A MARYLAND TERRACE HOME
FOR SALE—A BARGAIN.
8 rooms, 2 baths, garage; unusually attractive; beautiful inside and out; a full, modern home; hardwood floors throughout; fixtures hot-water heated; everything; owner no longer needs the home. An opportunity to buy in the most desirable section of the city. Give the wife and children a real home and a real yard. Maryland Terrace is the ideal home and educational center of St. Louis. It adjoins Washington University campus; car service.
Phone Cabany 147, or drive to 7047 Westmoreland drive for information.

6138 KINGSBURY BL.
11 rooms, hot-water heat, hardwood floors, 4 baths, double car garage; price reduced $2000. Get card of admission from H. W. HERWICK, 307 706 Chestnut st. Olive 1285. Central 1640.

AN UNUSUAL HOME, $7850
Slate-roofed brick of 10 rooms, sun room, reception hall, white tile floors, fireplace, tile bath and pedestal washstand, hardwood floors, brick mantels; special; all rooms nicely decorated and finished in old ivory; 33-ft. lot, steel garage; here is a real bargain for some one; price only $7850 cash. Owner will show 6014 Suburban av; block south of Delmar and one block west of Hamilton.
ROLAND A. WISE, 812 Chestnut st.

WASHINGTON HEIGHTS
RESIDENCE
6059 WESTMINSTER PL.
Two-story and slate-roof brick residence, living room, music room, dining room and kitchen on first floor; second floor has large room and sleeping porch; third floor, two bedrooms; in rear; also porch in rear; tiled bathroom; oak floors; has hot-water heating plant and trunk room; hot-water heat, indirect lighting fixtures, screens and shades. Price $12,500; low price for quick sale; will show you through after 1 p. m.
FRANCISCUS & KUNZ REALTY CO.,
804 Chestnut st.

Choice Residence
4844 Fountain av., for sale; a modern 9-room residence, exceptionally well built; must be seen to be appreciated; brick garage for 2 machines; MARTIN-BRETT R. E. CO., 1118-22 Chemical Bldg.

WONDERFUL HOME
Open Sunday. 1321 Laurel av.; elegant 7-room residence; hardwood floors; instantaneous hot-water heater; metal weather strips throughout; brick porch across entire front; brick garage for 3 cars; 60-ft. lot; owner must sell at bargain.
V. L. RICHARDSON, 390 Arcade bldg.

TWIN RESIDENCE BARGAIN
Live in one, rent the other; two fine residences of 8 rooms each, bath; gas, electric lights; lot 50x150; price only $12,000. See 5546-48 Maple, or
WEST ST. LOUIS REALTY CO.,
Easton and Sarah.

Maryland Terrace Home
A REAL BUY—71xx LINDELL
Six rooms, sun parlor, hardwood floors, hot-water heat, metal weather strips, copper screens, brick garage for two cars, with side drive; lot 50x144. Olive 4261.
D. R. BRENNAN, 320 Wainwright Bldg.

HI POINTE RESIDENCE
6081 Alamo; 8 rooms, tile bath, electric, hot-water heat, hardwood floors; street made; garage in basement; lot 78x135; see owner; price $8500.
WALTER JONES R. E. CO., 618 Chestnut. Olive 7654 or Central 4564.

HOME, WEST, $3200
4231 Evans av.; 6-room and bath brick; water, gas, gravitold cellar; lot 20x165; on easier terms.
CHAS. L. WEBER, 119 N. Seventh st. Olive 3070. Central 6310.

BARGAIN
Five-room brick house; lot 377x200; price $3500; easy terms. R. J. DYAS & CO., 309 Title Guaranty Bldg. Phone Olive 1883.

First Offering—5599 Bartmer
CORNER BARTMER AND CLARA
A lovely home, in excellent condition; 8 rooms, bath, heat; hardwood floors downstairs, each room a sun parlor; must see the interior to appreciate its worth; 60x185; garage 2 machines; admission by card only.
EUGENE J. ALTHEIMER, 817 Chestnut st.

PARKVIEW BARGAIN
6214 Pershing Av.
11 rooms, hardwood floor, hot-water heat; price greatly reduced for quick sale. On account of death in family.
CORNET & ZEIBIG
719 Chestnut st.



WEST END HOMES
WINDERMERE PL.
Beautiful, modern home; 14 rooms, 3 baths, garage; owner leaving city.
7103 WATERMAN AV.
University City; exceptional well-built home; 10 rooms, 2 baths, breakfast room, vacuum system, hot-water heat, hardwood floors, etc.
5846 PERSHING AV.
8-room modern home, offered at greatly reduced price to effect quick sale. Open Sunday.
7145 WATERMAN AV.
University City; new 8-room home; all modern appointments; see it today.
7199 FORSYTHE BL.
Eight room modern home; garage in basement; corner house; 80-foot lot. Owner there and will show home Sunday.
7229 FORSYTHE BL.
Eight-room modern home; 2 sleeping porches; garage in basement; owner will show home. See this home and make offer.
6814 KINGSBURY.
8 rooms and sunroom; modern in every detail; well built home; double garage.
6051 MCPHERSON.
Seven rooms, hot-water heat, hardwood floors, garage; excellent condition; open Sunday for inspection. Price cut to $10,500.
7349 TEASDALE AV.
University City; bungalow; 5 rooms and sunroom; garage in basement.
HEWSON REALTY COMPANY,
Olive 3168 324 Wainwright Bldg.

3844 DELMAR, $2000
Balance, monthly; 36½ feet; 12 rooms; income $220 monthly besides living quarters.

4616 McMILLAN
Will sacrifice 8-room modern; $1000 cash will handle. Gustave Cyfron Attorney for owner. 510 Title Guarantee Bldg. (c)

HILLCREST HOME
66 Aberdeen pl.; 8 rooms, all tile bath, hardwood floors, finished in Circassian walnut, hot-water heat, garage for two machines in basement; one of the finest built homes in St. Louis; price $21,000; will be finished in about 3 weeks.
WALTER JONES R. E. CO., 618 Chestnut. Olive 7654 or Central 4564.

BUY 5139 RIDGE
ST. MARK'S PARISH
Six rooms and bath; tiled bath and Front Rank furnace; the house is well located, and in perfect order; lot 35x189; street and alley made; garage.
EUGENE J. ALTHEIMER, 817 Chestnut st.

Possession at Once
3839 Page bl., well built, well kept home of 6 rooms and two attic rooms, bath, furnace, garage; lot 30x153; Rock Church parish; terms.
ROSENBAUM-HAUSCHULTE R. E. CO.,
2407 N. Broadway.

5977 HAMILTON TERRACE
Two-story brick dwelling, 7 rooms, bath, furnace, reception hall, electric fixtures, closets, etc.; lot 30x100.
JOST-MILLER R. E. CO., 105 N. 9th st.

OWNER LEAVING CITY
5169 VERNON AV.
This beautiful, modern 12-room residence is convenient to churches and schools; contains hardwood floors, hot water heat, garage for 2 machines. See J. I. EPSTEIN, 617 Chestnut. Main 2162.

ATTRACTIVE DWELLING
5603 Cabanne av.; 9 rooms, bath, hardwood floors, hot-water heat, lot 50x158; possession any time.
DALY & McCABE, 801 Chestnut.

WASHINGTON AV. HOUSE
About 150 feet east of King's highway, opposite Forest Park; 13 rooms, very low price; owner nonresident; must sell.
B. A. THOMPSON R. CO., 5872 Delmar. Delmar 3000. (c)

RESIDENCE BARGAIN
5160 Maple, strictly modern, 9 rooms, garage; owner on premises.
GLICK R. E. CO., 824 Chestnut st.

6285 CATES AVENUE
Seven rooms, breakfast room, hot-water heat, tile bath, fine condition. See owner today; owner will show you through.
JOHN McMENAMY, 1308 N. Grand av.

CATHEDRAL PARISH HOME
4619 Maryland av., 11 rooms, bath and reception hall, hot-water heat, etc.; large garage; lot 50x142; price $9000; call only.
JOST-MILLER R. E. CO., 105 N. 9th st.

4438 ENRIGHT AV.
Two-story slate-roof brick residence of 9 rooms, reception hall, hot-water heat; lot 41.8x140; price $8000.
HEMMELMANN-SPACKLER R. E. CO.,
7th and Chestnut sts.

WASHINGTON HEIGHTS
5765 DeGiverville; lot 40-foot front; fine, well-constructed 8-room residence; this attractive home has all modern conveniences, etc.; vacant; price is right.
JOSEPH W. MAURER, 501A Wainwright.

5064 Kensington Av.
Two-story, slate roof brick residence, 9 rooms and bath; furnace heat; garage; lot 42x125; price $7500. Admission by card will show you through.
HEMMELMANN-SPACKLER R. E. CO.,
Seventh and Chestnut sts.

Think It Over!
5232 WASHINGTON AV.
12 rooms; hardwood floors, hot-water heat; splendid garage. The owner of this property has
REDUCED HIS PRICE
for quick sale—if you want a real bargain see us.
CORNET & ZEIBIG
719 CHESTNUT.

Attractive Residence
5651 MAPLE
Beautiful 10-room brick, tile bath, two toilets, hot-water heat, hardwood floors, clothes chute, good brick garage; lot 50x155, to alley. Price only $12,000.
FLETCHER R. HARRIS REALTY CO.,
405 Olive st.

5105 MINERVA AV.
Nine rooms, furnace, house in good condition. For particulars, phone owner,
EDWARD L. BAKEWELL,
Olive 5555. 118 N. Seventh st.

$50,000 HOME FOR $25,000
2000 Bellevue av.; 8-r. Forest Park; 9 rooms and bath; modern; cement floor; hot water heat; extensive grounds, 160x200; surrounded by beautiful hall; all cut-stone trimmings; a home worth your while; owner leaving city will sacrifice; city limits car. GREON E. & R. G. SCOTT, 800 Chestnut.

5595 CHAMBERLAIN
LOT 60x175
Very attractive 10-room residence, with large porch, hardwood floors, hot-water heat; low price.
FRANCISCUS-PERRY-RUTH, 102 N. 8th st.

5638 Clemens Av.
60x176; 9 rooms; hardwood floors; splendid house; good opportunity for party wanting comfortable home.
Fletcher R. Harris Realty Co.
405 OLIVE ST.

6-ROOM RESIDENCE
6618 Clayton; bath, gas, electric; steam heat; lot 50x150; price $6500. See owner on premises.
WALTER JONES R. E. CO., 618 Chestnut. Olive 7654 or Central 4564.

PERSHING AV. HOME
5924 7-room brick; tile bath, hardwood floors, hot water heat, sleeping porch; very desirable; price $9000. Card at office.
BARNGROVE & SPECHT, 112 N. 7th st.

WEST END HOMES
All have bath, furnace and electric.
4415 Olive st. ..... $6,500
4538 Newberry Terrace ..... 5,700
4550 Newberry Terrace ..... 5,000
5086 Ridge av. ..... 5,000
E. G. BOKERN, 317 Fullerton Bldg.

Price Reduced—Possession
5837 CATES AV.
Beautiful modern home with 121-foot lot, every convenience.
E. A. BOKERN, 317 Fullerton Bldg.

West End Residence
TERMS, $1000 CASH
5074 Cates av.; 8-story brick, containing 9 rooms, reception hall, tile bath, hot-water heat, slate roof; lot 30x177; price $7500.
HEMMELMANN-SPACKLER R. E. CO.,
Seventh and Chestnut sts.

FOR SALE
6320 WATERMAN AV.
Eleven rooms, hardwood floors, hot-water heat, 2 baths 2d floor; garage; a beautiful home in this exclusive place at right price.
CORNET & ZEIBIG
719 Chestnut St.

TAKE LESS THAN $15,000
4314 West Pine bl.; hot-water heat, hardwood floors and trim; two baths open Sunday after 2 p. m.
JOHN GRETHER & CO., 811, 722 Chestnut.



Waterman Av. Home
5768 Waterman av., 8-room modern residence, 50-foot lot; very attractive and substantially constructed; open all day; very easy terms.
ROSENBAUM-HAUSCHULTE R. E. CO.,
2407 N. Broadway.

WASHINGTON BOULEVARD
RESIDENCE 51xx
Splendid 12-room home, in fine condition throughout; beautiful woodwork, hardwood floors, hot-water heat, elegant new lighting fixtures; garage for two cars. Owner leaving city; will take right price for quick sale. Information at office only.
BARNGROVE & SPECHT, 112 N. 7th st.

18-Room Residence
5759 Chamberlain av.; cor. of Goodfellow; 18 rooms; 2 baths; hot water; garage for 5 machines; lot 80x157; will make terms.
ANDERSON-STOCKE-BUERMANN,
808 Chestnut st.

$2500 WILL BUY
4260W Evans av.; 6-room brick house; liberal terms. Why pay rent? See us at once.
BARNGROVE & SPECHT, 112 N. 7th st.

FINE CABANNE HOME
5570 Cabanne av.; 10 rooms, hot-air heat, hardwood floors; interior and exterior newly painted, also decorated; in excellent condition; lot 50x125; now vacant.
JOHN W. GIBSON R. CO., 724 Chestnut.

Monthly Payments, $4500
Detached; 6 rooms and 2 attics; granitoid cellar, furnace; large rear lawn; Vernon, near West End. Sight offer.
JAMES H. MAGUIRE, REAL ESTATE,
810 Chestnut st.

3715 Westminster, $7500
Ten-room house, hardwood floors, all conveniences, terms. See owner.

59xx WATERMAN
Fine 7-room dwelling; oak floors, hot water heat; garage for two cars. Particulars at office.
BARNGROVE & SPECHT, 112 N. 7th st.

A FINE HOME
5243 Vernon av.; an elegant 7-room modern dwelling, in fine condition; beautifully decorated; garage; 40-foot lot. Will have to be seen to be appreciated; owner leaving city wants offer. Admission by card only.
HUGH H. STEWART Agt., 1002 Chestnut

## BUSINESS PROPERTY FOR SALE

### Out-of-Town Owner
**Orders Vacant Propeerty Sold**

Lot 25x142.6, S. S. Clark av., adjoining Armour Grand on the west, 13th and Wyoming, 142x125, s. e. cor. Wyoming st., 60x102, across the alley from above lot.

Block of ground fronting Broadway, Gascon ade, Ohio and Meramec; factory site or good location for subdivision.

40-foot lot on East Side of S. Broadway, in I. M. Ry., across from steel works; good factory site.

East side of Idaho, between Filmore and Iron sts.; 50x125.

Lot on Old Manchester, near Dalton, 45 x193.

These properties can be sold at very low price and on very favorable terms; all lots ripe for improvement. For price and terms, see

HILDE7BRANDT & NOBLE REALTY CO., 615 Chestnut st.

### House Springs Resort Bargain

Owner wants quick sale; building 32x90, roadhouse, fronting on Gravois av., two-story; 8-room residence; also dance pavilion 40x24; 17 acres, 900 feet frontage on Gravois av. Price, $5600. If interested we will make arrangements for inspection.

DETERING AGENCY, 3627 Gravois av. Victor 176.

### BUSINESS INVESTMENT

N. W. WISCONSIN AND PESTALOZZI.

Double 3-story brick, large store, living room flat; 7 rooms second floor; store has well-established rooming house third floor; brooks $1,200 month; will sell with or without furnishings. See owner, second floor.

### DELMAR BOULEVARD

NEAR DE BALIVIERE.

New building, under lease to responsible tenant for term of years. Lessee pays insurance and taxes; can sell this property so purchaser will net over 8 per cent per annum. This is the fastest growing district in St. Louis and prices are advancing rapidly.

### 32xx LOCUST ST.

Good building under lease to one tenant.

### 3132 WASHINGTON AV.

Large double house; can be converted into stores at small expense; lot 50 feet.

### CLARA AND JULIAN

Fine store corner; well rented.

### Easton Av. West of Vandeventer

200 feet; big bargain.

### DOWNTOWN CORNER FEE

Under 99-year lease; pays 5 per cent net monthly.

### BUILDING

We can now finance business and manufacturing buildings, either to lease or for purchase. See our plan.

FRANK OBEAR & SON REALTY CO., 300 Arcade Bldg. Olive 476.

### HERE'S WHAT YOU WANT

Factory for manufacturing ladies' ready-to-wear clothes; will sacrifice; make offer; terms or trade. Call Central 8809. (53x)

### FILLING STATION

Oil filling station; also large store and 4-room dwelling; 2 automobile lifts on Grand and Olive; if you chance to start in business and have your home; a live proposition for someone. JOHN T. GIBSON CO., 524 Chestnut st.

BUSINESS PROPERTY—Brick grocery and meat market; on good corner; flat above; 4 rooms. South Side. $6,750.

Same corner, with flat above; brick; 425 Wilmington av.; 6 rooms and bath; gas, electric and cellar; see owner there, or call 1938. JOS. BOEHM, Agent.

Same corner 11th and Chestnut sts.

STORES AND FLATS—Easton, southeast corner Cass; 2 stores with flats above; one store seating; bargain. Inquire of O. H. BROOKS REALTY CO., 107 N. 7th. Olive 547. (c)

## CENTRAL

BUILDING—Tailors, attention; property 1406-08 Cass av., established for 10 years as tailoring, and dry goods good income bargain; investigate at S. Sol's, 1406 Cass av. (99)

BUILDING—Two-story; 2 stores, with living rooms over them, at 3101-3103 Cass av.; at a sacrifice price; also 3 fine parcels of Florida property, including one nice orange grove and one equipped with irrigation. For particulars, write Emil C. Lohman, 5401 Robin Lane, St. Louis, Mo., or Edwin H. Lohman of New Smyrna, Fla.

GARAGE—Clark av., southwest corner 9th; 80x120 garage, covering entire lot, renting at $6000 per year. Boggiano, Lindell 1306.

OLIVE, 3650-3652-3654—Bargain in the heart of city; excellent, safe future. EDGAR S. WAER, 722 Chestnut. Olive 934.

S. W. COR. 20TH AND FRANKLIN.

3-story improved with stores and flats; $22,500; rent (low), $2400. JOHN DOCKERY & SON, 1025 Chestnut.

S. w. corner 10th and Cass; durg store and flats above; also flats on 10th st.; in 4078 Laclede; excellent future outlook. JOHN DOCKERY & SON, 1025 Chestnut st.

### Olive St. Store Sacrifice

2937 Olive st.; store and 7-room flat; income $780 per annum; sacrifice, $5500; terms. GLICK & CO., 824 Chestnut st.

### BUSINESS CORNER

Southwest corner 18th and Papin sts. An exceptionally well-built 2-story brick store building, with 8 rooms and bath above; also 1-story store building in rear, being 911-13 Papin st., renting for $1500 per year; nonresident owner says sell for $7500. HEMMELMANN-SPACKLER R. E. CO., 7th and Chestnut sts.

### PINE ST EAST OF GRAND

Business corner; stores and flats; $25,000; improvements modern; fine renting property. JOHN DOCKERY & SON, 1025 Chestnut st.

### 100-FOOT LOT

Double 3-story building, 17 rooms; well lighted all around; each three fronts; suitable for institution or business; $5000 cash, balance terms. 3438 Morgan st.

JAMES H. MAGUIRE, Real Estate, 810 Chestnut st.

### FOR SALE OR FOR LEASE 3010-12 LOCUST ST.

Will sell or lease for term of years this absolutely fireproof building; basement under entire building. Main 1922.

H. W. HERWECK, 209 Title Guar. Bldg. (c62)

## SOUTH

BAKERY—With property, in South St. Louis; no agents. Box M-419, P.-D.

BUILDING—2913-21 Gravois av., consisting of 5 rooms; a fine location, and can be bought right.

WM. J. HOLDOWAY, 19 N. 8th st.

BUILDING—4132 Folsom; store and 5-room flat; garage for 10 cars; valuable property; bargain; $300 cash, balance $40 per month.

KOTSREAN, 301, 722 Chestnut. Main 1195

BUILDING—Store building and 4-4 room flat, 4760 S. Compton, frame house in rear with 4 rooms and attic.

TOMBRIDGE AGENCY, Both phones. 3318 Meramec st.

BUSINESS PROPERTY—4001 to 4011 S. Broadway; 3-story brick; business corner, stores and flats above; good investment; may consider a trade.

DOERFLINGER R. CO., Jefferson & Gravois.

BUSINESS PROPERTY—1537 S. Broadway; store and two flats; bath and electric; will trade for flat, South St. Louis; also have other bargains.

DOERFLINGER R. CO., Jefferson & Gravois.

BUSINESS PROPERTY—4710 Virginia av.; store and room first floor, 4 rooms and bath second floor; electric; street and alley made; occupied as shoe store; will sell stock of shoes with building if desired; admission by card.

DOERFLINGER R. CO., Jefferson & Gravois.

STORE BUILDING—Flats above; 4009-11 Utah. Bread bargain; terms. Inquire 3510 Utah.

STORES—3, and 3 flats, 2901-3-5 McNair; good location; fine investment; price $10,000. See WM. RODIEK & CO., 2515 McNair.

TENEMENT PROPERTY—7-family, with stores, garages, shops, gas, etc.; a good investment; bargain. 1526-1528 S. 7th.

### Auto Salesroom—Garage

$226-28 Alabama av.; brick corner, consisting of two-story brick 53x80, suitable for auto salesroom, accessories, etc. Large building, 50x75, suitable for garage; all traffic passes the door from large country territory. Building is well constructed and can be bought at a bargain. Phone Olive 1226.

BROWN, 923 Chestnut.

### CHEAP STORE BUILDING

2837 S. 18th st.; lot 40x129; a 2-story brick building, large store and room in rear on first floor; 3 large rooms on second floor; also a 1-story cottage in rear; owner wants quick sale; price only $3750.

PUESER R. E. CO., 206 Title Guar. Bldg.

### TO CLOSE ESTATE

N. e. corner Broadway and California; 2-story brick building and other improvements. Large lot; $7500.

N. w. corner Broadway and Charlton; large frontage on Broadway; 2-story brick building, arranged for three two-story brick buildings, or store and flats. This can be bought at far less than the cost of modern improvements, at $12,500.

For particulars, Box W-341, Post-Dispatch.

## BUSINESS PROPERTY FOR SALE

## WEST

BUSINESS PROPERTY—4226-28-30, Easton av., 1 large store, shop and 7-room flat; bath, etc.; bargain for quick sale. HALL REALTY CO., Easton and Cora.

HOTEL BUILDING—Wonderful bargain in West End family hotel building and furniture; price $53,000; $12,000 cash required. Box W-417, Post-Dispatch.

STORE—Frame; and flat; 6500 block, Easton, 25x125; price $3500; business coming there rapidly.

TOMROY INV. CO., 6224 Easton.

STORES AND FLATS—Easton av., near Whittier; 2 stores and flats above; income $1000; good, bright, clean property; price $6500; good terms.

J. R. MILES, 409 Fullerton Bldg.

## NORTHWEST

BUILDING—8, w. cor. Hodiamont and Theodosia, 4 stores, flat above; good investment.

JOHN H. GIVANS REALTY CO., Cabany 1744. 6200 Easton av.

### CORNER INVESTMENT

Southeast corner Newstead and Farlin; store with 7 rooms, bath and furnace above; 2-story brick rear flat; price $9000 street made.

JOHN McMENAMY J. & R. E. CO., 1308 N. Grand av.

### WEST END CORNER AT FARGAIN.

Southwest corner of St. Louis and Newstead; 2 stores and 2 flats, renting for $1728 per annum; lot 75x100; price reduced for quick sale.

EASTON-TAYLOR TRUST CO., 4474 Easton

## NORTH

BUILDINGS—N. e. cor. 12th and Howard sts., two 2-story brick buildings, in excellent shape; 28x143; price $8500.

C. E. OSTERMANN, 1514 N. 15th st. Central 8956L.

STORE—Two-story brick building, consists of store and 6 rooms and bath; hot-water heat, electric light, all convenience; lot 26x130, street and alley made. 2905 Prairie av. (c)

STORES AND FLAT—4101 Labadie av.; large store, cellar, with modern 7-room flat, hot-water heat, garage; lot 31x165. If you are looking for good stand, see this.

ROETZ-SCHNELL R. E. CO., 715 Chestnut Telephone Olive 1573.

### Near Jefferson and St. Louis

Finely built stores and flats; rent $1452; price $10,250; owner will sell on very reasonable terms; monthly payments; let the first pay for itself and become Independent.

JOHN H. DOCKERY & SON, 1025 Chestnut.

### North Side Investment

1401 Wright st. and 1403-05 Dodier st.; large store and 9 rooms, bath and electric lights; 1401 Dodier st., store, has been occupied as a grocery for a number of years, having a large, established business, which owner will also sell; 1403-05 Dodier st., 4-family flat of 3 rooms each; total rent, $1800 per annum; best offer will buy if sold this week.

DUTTON & KEHLENBRINCK R. E. CO., Central 3022. 1410 St. Louis av.

### STORES and FLATS, S. E. Cor Vandeventer and Cottage

Two stores and 12 flats; good rentals; price $27,000; owner says submit offer.

Fletcher R. Harris Realty Co. 405 OLIVE ST.

## IMPROVED PROPERTY FOR SALE

### EDWARD L. KUHS, 8321 N. Broadway

Colfax 940. Central 747.

We specialize in North St. Louis property. O'Fallon Park and Walnut Park districts. Phone for our list.

COTTAGES.

5448 Beacon av.; 3-room frame, bath, furnace, electric; price $3000 street made.

5469 Beacon av.; 5-room brick; reception hall, bath, furnace, electric; street made; price $5000.

4547 Claxton av.; 3-room frame; bath, electric; lot 25x125; street made; terms. See will show.

4543 Davison st.; 4-room frame; bath; lot 50x130; street made; terms.

5207 Geneviève av.; 4-room brick; reception hall, bath, furnace, electric; lot 25x129; street made; owner will show; terms.

5452 Gilmore av.; four-room frame, bath, electric; lot 25x140; street made; price $2600.

5530 Geneviève av.; 3-room brick bath, electric; lot 25x125; street made; price $3600.

5400 Partridge av., 6-room frame; lot 50x140; street made; price $5200.

5023 Robin av.; 6-room frame; bath; lot 50x137; price $3500.

5025 Robin av.; 4-room frame; electric; lot 50x140; price $2300.

5502 Robin av., 5-room frame, bath, electric; lot 25x138; street made; owner will show.

BUNGALOWS.

8500 Concord (Baden), 5-room brick bungalow; reception hall, tile bath, hot-water heat, electric; garage; lot 35x126; owner will show; terms.

5217 Emerson av., 5-room brick, reception hall, tile bath, hot-water heat, electric; lot 40x155; street made; owner will show; terms.

5700 Goodfellow av.; 5-room brick; bath, furnace, electric; lot 33x125; owner will show.

5629 Goodfellow av.; 5-room brick, with 7-room efficiency; tile bath, hot-water heat, electric; garage; lot 40x125; owner will show.

5469 Hamilton av. (county), 3 blocks west of Goodfellow av., 5500 north; 6-room frame, bath, furnace, electric; lot 50x125; owner will show; terms.

8544 Mora Lane, 5-room bungalow; reception hall, bath, furnace, electric, garage; lot 100x190; street made; owner will show; terms.

RESIDENCES

4736 Beacon av.; 6-room frame; garage; lot 30x155; price $5000; owner will show.

5479 Beacon av.; 8-room brick and stucco residence; reception hall, bath, furnace, electric, garage; lot 50x125; street made; price $9500; owner will show.

## IMPROVED PROPERTY FOR SALE

### FRANCISCUS & KUNZ REALTY CO. 804 CHESTNUT ST. SINGLE FLATS.

32xx Greer av., Lindell Park; 5 rooms first floor, 7 rooms second and third floors; modern throughout; tile bathrooms, electric fixtures, screens, shades, etc.

1230-32 Aubert av.; 5 and 6 rooms.

3205 Bailey; 3 rooms on first floor, 4 rooms on second floor, bath, etc.; $6500.

5541-43 Etzel av.; 4 and 5 rooms; $6000.

2308 Slattery av.; 4 and 5 rooms; $5200.

2451 Keokuk st.; 3 and 3 rooms; $4800.

2512 Hebert st.; 3 and 3 rooms; $4800.

2512 Hebert st.; arranged as two flats of 3 rooms each; $4500.

3200 N. Newstead av.; 4 and 5 rooms; $4000.

1619 Montgomery st.; 4 and 4 rooms; $3700.

2862 Missouri av.; 3 and 3 rooms; $3000.

4017 Lexington; 4 and 5 rooms, bath, furnace, modern.

39xx Natural Bridge av.; single 4 and 5 room flat; strictly modern.

1800 Crittenden st.; single 3 and 3 room flat; electric, gas, copper gutters, etc.; lot 49x117' 6"; price $3500.

DOUBLE FLATS.

4421-23-25 Aubert av.; 4421-23 being a 4-family flat of 4 large rooms each, bath, electric light, etc.; well built; 4425 is a 2-story frame house; 7 rooms, electric light, water, etc.; 4 frame garages; lot 100x200.

5339-41 Alaska av.; 4-family, 3 rooms; rent $1080.

2854-56 Missouri av.; 3 rooms, bath, electric light, granitoid cellar; rent $840.

1912-14 Penn sts.; 4-family, 3 rooms, gas, etc.; rent $600 per annum.

39xx Lee av.; two double and one single, 3 rooms each; $20,000.

3867-69 Flad av.; 4-family, 5 and 6 rooms; $13,500.

1407-13 S. Compton; six 3-room flats; $11,000.

3140-42-44 California av.; six-family, 4 rooms each; $10,500.

N. w. cor. 18th and Crittenden sts.; 4-family, 3-room flat; rent $720.

5054-56 Delmar av.; 4-family flat, 5 and 6 rooms, sunrooms, separate heat; excellent condition; 4 brick garages; rent $4044 per year; will sell at low figure.

3217-19 Natural Bridge av.; 4-family, 3-room flat; $9500.

3411-13-15 Franklin av.; 6-family, 4 rooms; $8500.

1438-42 N. 22d st.; six flats; $5500.

2111-13 Bremen av.; 4 flats, 3 rooms; $7250.

2783-85 Montgomery; 4-family, 3 rooms; $7000.

4537-39, 4541-43 Swan av.; two 4-family 3-room flats, bath, etc.; rent $1920 per annum.

1819-21 N. Glasgow av.; double 4-family flat; rent $864; price $8000.

2815-17 Dayton st.; 4-family, 4 rooms; $5000.

2739-41 Madison st.; 4-family, 4 rooms; $4000.

1908-10 Penn st.; 4-family flat; 1908 having 5 rooms each floor; 1910, 3 rooms each floor; rents, $3250.

S. w. cor. Hebert and Spring; two 4-family flats; price at office.

3504-10½ Harper st.; two 4-family, 4 and 5 rooms; price at office.

3735-37 Kossuth av.; 4 and 5 rooms; price at office.

3721-23-25 McDonald av.; 6-family, 4 rooms; price at office.

2826-28 N. Twenty-first st.; 2827-29 N. Twentieth st.; sell reasonable.

S. Theresa av.; three 4-family flats, 3 rooms each; good electric, tile and brick porch; rent $2450.

1416-18 De Soto av.; 4-family flat, 3 rooms each; electric light; rent $1116.

For further particulars, call at FRANCISCUS & KUNZ REALTY CO. 804 Chestnut st.

### McCRADY & OBERMEYER FOREST 3196 DELMAR 5661. SINGLE FLATS

4674 Labadie, 5-5 rooms, modern.... $7,000
4678 Labadie, 5-5 rooms, modern.... 7,000
4682 Labadie, 4-4 rooms, modern.... 7,000
4703 Labadie, 4-5 rooms, garage.... 6,000
3544 Terry, 4-5 rooms.... 7,500
28xx St. Louis, 4-5 rooms, garage.. 8,000
28xx St. Louis, 4-5 rooms, garage.. 6,000
2854 St. Louis, 3 rooms, garage.... 6,500
2945 Madison, 4-5 rooms, garage.... 6,000
5067 Delmar, 4-5 rooms, garage.... 7,000

RESIDENCES.

39xx Sullivan, 9 rooms, modern.... $8,500
38xx Sullivan, 8 rooms, modern.... 8,500
5203 Minerva, 8 rooms, modern.... 5,200

4909 N. Union, 6 rooms, hardwood floors, hot-water heat.

2934 Russell Bridge; 7 rooms, hardwood floors, sleeping porch; double garage.

4753 Utah; 6 rooms, hardwood floors; hot-water heat; prices at office.

COTTAGES.

3802 Garfield, 5 rooms, $5200.
1435 N. Newstead, 5 rooms, $5200.
56xx Cote Brilliante, 5 rooms, $5000.

### Hartwig Dischinger Realty Co.

2217-19 Sullivan av.; 8-family tenement house; 50 feet deep; rent $900 per year; a fair offer considered. Price $4500.

4204-06 S. Gravois av.; 4-family apartment; price $10800 per year; rent $1200. Price $11,000.

3143-47 Glasgow av.; 4-family flat; almost new; well sell at bargain.

COTTAGES.

2542 Montgomery st.; six dandy cottage, bath, electric light; furnace, copper spouting; owner anxious to sell; price low. See us

4133-35 N. Grand.; a double residence of 5 rooms and bath each. Price $6000.

We have a large assortment of 5 and 6 room flats in Kingshighway and Clifton Park district. Ask us for a list.

HARTWIG-DISCHINGER REALTY CO., 3952 N. Grand.

### CORPORATION LIQUIDATING

**MUST SELL AT ONCE**

2012-14-16 Locust st., lot 56x155; rent $112 per month; price ..... $25,000
1826-28-30 Biddle st., n. e. cor. Geyer av.; stores and flats, renting for $1320 per annum; price ..... 8,500
Arsenal st., n. e. cor. California av.; stores and flats, renting for $552 per annum; price ..... 6,000
Jefferson av., s. w. cor. Geyer av.; stores and flats; rentage for $2160 per annum; price ..... 12,000
3500 Magnolia av.; s. w. cor. Arkansas av.; store and flat; renting for $1320 per annum; price ..... 12,000
3506 N. Jefferson av.; small cash payment, balance terms; store and flat, rent. $336 per annum; price ..... 4,500

7th and Chestnut sts.

### OWN YOUR HOME LOW PRICE, EASY TERMS REMAINDER OF ESTATE

2204 Osage; 2-story brick flat and adjoining store ..... $3500
2216 Osage; substantial, attractive bungalow; 50-foot lot ..... 3000
2218 Osage; 2-story bungalow; 50-foot lot ..... 2500
2235 and 2241 Montana; 3-room bungalows; 25-foot lots; attractive bargain at ..... 2000

See us when small cash payment, monthly payments on balance.

HILDENBRANDT & NOBLE REALTY CO., 615 Chestnut st.

### LIST OF IMPROVED PROPERTY.

Call Grand 5775R Sunday all day; ask for Mr. Hayden, with PAUL JONES REALTY CO., 4th floor, Wainwright Bldg.

REAL BARGAINS.

64xx Lloyd av.; residence; modern; $6500.
60xx Waldemar av.; frame residence, $4500.
1618 Loretta av.; flat; easy terms, $4000.
7120 Southwest av.; modern brick; $3500.
6150A West Park av.; brick, $3300.
5350 Magnolia av.; two-family frame, $2800.
6311 Famous av.; modern frame; $3000.
5533 Mitchell av.; one-story brick; $1300.

JOHN T. DOLAN REALTY CO., 6403 Manchester av. (c)

### ROOMING HOUSE

3912-14 N. Eleventh; lot 98x140; building has 24 rooms, 3 baths; water in every room; separate gas meter in every room; good opportunity for someone; must have $1500 cash.

ROSENBAUM-HAUSCHILTE R. E. CO., 2407 N. Broadway. Olive 7654 or Central 4564.

## IMPROVED PROPERTY FOR SALE

### Henry Hiemenz Realty Co.

3464 HAWTHORNE BL.

Beautiful home in most exclusive residence park in the city, with perfect home restrictions and every convenience; extra well built and modern; also new brick garage for three machines; large lot, with drive; owner has reduced price so as to effect a quick sale.

2935 EADS AV.

Extra fine built single 5 and 6 room flat; hardwood floors, separate baths and toilet rooms, hot-water heat, tiled vestibule, etc.; lot 40x142. Card to inspect.

FOUR-FAMILY FLAT.

5052 and 5054 Enright av., well-built, nicely located 4-family flat; all conveniences; rent $1620 year; price $12,500.

1733 WAVERLY PL.

Substantial home in quiet, convenient, park location; 10 rooms, bath and furnace; electric fixtures; 4 car lines; McKinley High and Franz Sigel School.

3004 HAWTHORNE BL.

Nice, medium-sized home in select, restricted location; plenty of room and fresh air; 9 rooms and finished attic rooms; large brick garage; lot 60x139.

3218 COPELIN AV.

Finely built home, near Reservoir Park; hot-water heat, oak finish and floors; large single flat, 3 rooms each; 50-foot granite columns; lot 53x128; garage, etc.; near Loretto Academy.

IDEAL 7-ROOM HOME.

No 3124 Geyer av., near Longfellow bl.; has extra sewing room; hot-water heating, metal weather strips, large brick front porch and garage; lot 35x109; card.

3945 FLAD AV.

Ideal new 7-room home, near St. Margaret's Church and School; well-built; hot-water heat; substantial materials throughout; new brick garage, two cars.

3939 THOMPSON PL.

Modern built home; 9 rooms, hot-water heat, hardwood floors, copper gutters, etc.; lot 35x121.

2635 RUSSELL AV.

Substantially built 7-room residence; bath, furnace and electric light; fine lot, 50x155; terms, could move right in; near McKinley High School.

6573 ODELL AV.

Six-room frame residence in good order; large lot, 60x157; street made; $3000.

3943-45 McPHERSON AV.

Ideal 4-family flat, just lower 6 and upper 5 rooms, steam heat, etc.; rental $2820 per year; see this; price $25,000.

3739 S. JEFFERSON AV.

Nicely located two-family flat; 4 rooms and bath each; price $4250.

4069 FLAD AV.

Ideal 7-room modern home, near Shaw's Garden; all on two floors; hardwood floors and finish; full of comfort; up-to-date improvements

## FARMS FOR SALE

### MISSOURI

900-acre Missouri ranch, 1½ miles on State Highway; 175 in cultivation, bottom land, main house 7 rooms, 2 houses, large dairy barn, silo, corn, sorghum, etc.; price reduced to quick sale. ——— HILL, Act. 810 Casetnut st.

300 acres; all fenced and cross-fenced and cross-fenced; 225 acres in cultivation, 75 acres in timber; 3-room house, 5 chicken houses, brooder house, large barn, spring water; in house and outbuildings; this is a snap; must sell; price $20000; will come to terms. Mr. Nichols, 4169A St. Louis, Mo.

5-acre farm, 10-acre rich valley cultivation, 5 acres timber, frame barn, well, land fenced; 1½ miles R. R., 90 miles from St. post office, store and station; 1 mile highway by farm; must be sold on this at once; $800 buys it; don't delay. JAMES A. BREEN, Cuba, Mo.

In Warren, Lincoln, Montgomery counties, in all parts; prices, terms, stock and grain, fruit and poultry farms; only 54 miles west of St. Louis, Wabash Railroad; and National Stock Yards; will make you a reasonable price and easy terms. Write for big price list, full particulars. WM. CRAWFORD, Warren County, Mo.

40 acres Mississippi River bottom, under cultivation, balance in timber; public road; no buildings; located in Jerseyville, Jersey County, 20 miles north of Jerseyville, 25 miles from East St. Louis; there is a Frisco depot and town; fine land; 7 miles to railroad town and alfalfa never fail; no stone; fine land; price $70 per acre. ——— REITZ, Steinberg Bldg., St. Louis, Mo.

West Missouri; have to sell 1239 acre, 600 smooth, cultivated; tractor tillable, black loam soil, no gravel or rock; 60 acres on land, 3½ miles to 2 railroads, 5000 to city of 12 acres, 1,500 in wheat last season, 200 in corn, 14-room house, outbuildings; 250 apple trees; bearing orchard; on main road; town school; 2 churches; other places, cheap. See, Free Booklet. ——— Realty Co., Osceola, Mo.

Very nice, 157 acres; highly improved; house, good road; 1st class; school; mail route; 2 miles to Piedmont good road; price $1625. ——— Realty Co., Piedmont, Mo.

Fine 50 cultivation; good 4-room house; good spring; fruit, crops paying; school; mail service; 5 miles Piedmont; this is a snap; price 14,000 acres; money. ——— Jim start. J. I. Wilkinson, Piedmont, Mo.

Improved farms for sale well located. ——— Hutchinson, Piedmont, Mo.

FOR SALE OR EXCHANGE—A 1½ miles to Sedalia Highway; 175 in cultivation, bottom land, main house 7 rooms, 2 houses, large dairy barn, silo, corn, sorghum, etc.; price reduced to quick sale. ——— HILL, Act. 810 Casetnut st.

40-ACRE SACRIFICE, $1500 all level and good soil fenced; 10 in meadow, 5 acres timber-pasture, balance plow land; 3-room house, stable, poultry house, hay shed, well watered; about 2 acres good bearing orchard; ideal location; rural route, phone, good country road; must sell; owners must sell; will make terms. If you want a wonderful bargain, see this at once. VICTOR WM. REITZ JR., Room 725, 407 N. 8th st.

FOR SALE OR EXCHANGE—A fine 720-acre farm, all in solid body, located one mile from a railroad station; all level, black land and every acre tillable; it has been farmed in rotation with corn, oats, timothy, grass and meadow for several years. This farm is situated in one of the best counties of Missouri and is one of the best Eastern Illinois man who would exchange it for other land nearer. The price is attractive. See Morris.

PAUL JONES REALTY CO.
4th Floor Wainwright Bldg.

### 150 ACRES, $60 ACRE

Near Louisiana, Mo.; part valley land; 60 in cultivation, balance timber and pasture; 6-room house, barn, other outbuildings; spring, eastern farm; fenced and cross-fenced; would rent to responsible party. ——— Call Olive 4859.

PAUL JONES REALTY CO., 420 Commercial Bldg. (c)

### 40 ACRES—PRICED, $1500

In Shannon County, 85 miles from St. Louis; level valley land, all in cultivation; good 3-room house, barn; would trade for city property or take auto or truck in payment. Phone Olive 4359. 420 Commercial Bldg. (c)

**HOME WITH HOT-WATER HEAT**

## 3505 VICTOR ST.

Seven beautiful rooms, with third-floor room, tile bath, hardwood floors; lot 35x125; this is a well-built and well-located modern home with every convenience. Apply to JOS. F. DICKMANN & CO., 3114 S. Grand. Phones Sidney 52, Victor 38. 3114 S. Grand.

## FARMS—FARMS—FARMS

I have farms of all sizes in St. Louis County, and you can reach them all within 1 hour's drive from St. Louis with an automobile. They are located on good roads, have rock and dairy farms, hay and grain farms, fruit and berry farms and poultry and truck farms. For particulars, telephone Bryan 268 on the Bell and Clayton number or call at the Kinloch office and ask for Mr. Pierce, Mr. Jones, and I will come to see you, or make arrangements to meet you at your home Sunday phone number is Ballwin 5204. (99)

### Brick Bungalow & 20 Acres

Has 6 rooms and tiled bath, hot-water boiler, hardwood floors, water and electric light; brick portico across entire front and small sleeping porch; basement; 2 chicken houses and 500 grape vines; good barn, chicken house and outbuildings; one of the best new bungalows in St. Louis County, 30 minutes from Grand ave. GEO. W. CRITTENDEN REALTY CO., 808 Chestnut st., room 202.

### MONTANA

FARM—160 acres fine level farm land, eastern Montana; all cultivated and fenced; to be sold in State; someone gets it for; $3500. C. M. PETERSON, owner, Nashua, Mont. (99)

FARM—71 acres best farming land on Jefferson highway; fine location; 30 miles to Kansas; bargain at $2500. MRS. E. WINNINGHAM, owner, Nashua, Mont., R. F. D. (99)

FARMERS—20 acres, adjoining my farm; mostly all cultivation; price $100; terms. See O. E. Barbee, Irondale, Mo.

FARMERS—30 acres; crystal spring; 2 miles near my home; want good neighbor; $225 down, $25 monthly. Price $675. Grace Fenstermaker, Bismarck, Mo.

FARM BARGAINS—$5 down, $5 monthly; 40 acres; $195; close to Kansas City and poultry; near town; Southern Missouri; price $220. Address Box 282, Springfield, Mo. (99)

SEEKERS—Sena, for Va. farm list; 201, Emporia, Va. (8)

FARM—Eight rooms, 3½ acres land, barn, 2 large pond, splendid garden, ideal ranch, large yards, within 3 miles of postoffice; 60 acres cultivated, on Wabash R. R. Address Box Carrenton, Mo. (99)

IMPROVED COMBINATION FARM—370 acres, Pike County, 3 miles railroad; 180 bluegrass, timothy, clover and alfalfa; buildings, fences, water; price $175; terms $5000 cash, balance 10 annual payments. For immediate cash; does include livestock and implements. 2335, Post-Dispatch. (c)

FARM LAND—I have for sale, well-known owner, a few small tracts, well In the Wonderland of America, Lower Rio Grande Valley of Texas, the finest quality grape fruit in the world grows, will show the land to purchaser, leaving St. Louis any Saturday night, March 26. For information and trip or have arrange for an interview Monday or Tuesday. T. N. Blackburn, 863 Railway Exchange Bldg. (c)

FARM—75 acres; 6-room house and outbuildings; plenty water; in Washington County; 20 cash and $5 per month. WM. REAN, 301, 722 Chestnut, Main 1195.

FARM—157 acres richest bottom; 60 miles from St. Louis; 100 acres cleared; price, $. B. 2645 Washington av.

FARM—40 acres, Washington County; $20 cash, $10 per month; no interest. WM. REAN, 301, 722 Chestnut, Main 1195.

FARM—1-acre tract; good house, outbuildings; located well-known road; 1 mile of Mayview, Lafayette County, Mo. Inquire on premises or address owner, Charbonier, St. Clair, Mo. (99)

FARM—Undeveloped 100 acres, Charlotte Co., near Punta Gorda, tropical Southern Florida. Advantageously located for colonization; $10 per acre. P. O. Box 1, Manly, Ia. (2)

FARM—80 acres, Warren County, Mo.; 45 acres white oak saw timber, balance red cedar and 18 acres best creek bottom; $2600; 120 acres, St. Charles County; 75 in prairie pasture, balance timber; $12,000; 10 in agriculture and 30 acres white oak saw timber, $6500. Bris Brandt, Foristel, Mo.

FARM—Own 1500 acres of land in the Little River Drainage District, Pemiscot and Dunklin, Missouri, and this land is partly tiled; good drainage and well located; 2 miles railroad, at shipping point, and there is 40 acres of good timber on tract, mostly gum, cypress and maple. Part or all of this land will take some of my Bonds on deal. Write to owner for terms and terms. Lock Box 96, Marianna, Ark.

FARM—Fine improved, 40-acre chicken ranch; 1 mile of town; 1 mile school; handy to Jefferson highway; price $4000; terms. McGrath, Mountain View, Mo.

FARM—160 acres, 80 cow, 14 hens, incubator, 25 fruit trees, 35 grapevines, 2 acres berries, 2 acres corn, 10 acres pea vines; price $390; $15 starts you; $10 per month; big market, plenty work. Box 1, Post-Dispatch.

FARM—20 acres, 1 mile to Bowles; auto road; house, barn, poultry house, orchard, fenced; bargain. GEO. H. HEMKER REALTY CO., 808 Chestnut st., room 202.

FARMERS—20 acres, close Big River; house 12x12 and 8x12 cabin immediately complete, $498; $50 down, $10 monthly. Barbee, Irondale, Mo.

FARMERS—40 acres on St. Francois and Wayne County; plenty timber, loam soil; price $350; $30 cash, $10 each crop. Address Box 1008, St. Louis, Mo. (99)

FARM—160 acres fine level farm land, eastern Montana; all cultivated and fenced; to be sold in State; someone gets it for; $3500. C. M. PETERSON, owner, Nashua, Mont. (99)

FARM—71 acres best farming land on Jefferson highway; fine location; 30 miles to Kansas; bargain at $2500. MRS. E. WINNINGHAM, owner, Nashua, Mont., R. F. D. (99)

FARMERS—20 acres, adjoining my farm; mostly all cultivation; price terms. See O. E. Barbee, Irondale, Mo.

FARMERS—30 acres; crystal spring; 2 miles near my home; want good neighbor; $225 down, $25 monthly. Price $675. Grace Fenstermaker, Bismarck, Mo.

FARM BARGAINS—$5 down, $5 monthly; 40 acres; $195; close to Kansas City and poultry; near town; Southern Missouri; price $220. Address Box 282, Springfield, Mo. (99)

SEEKERS—Sena, for Va. farm list; 201, Emporia, Va. (8)

FARM—Eight rooms, 3½ acres land, barn, 2 large pond, splendid garden, ideal ranch, large yards, within 3 miles of postoffice; 60 acres cultivated, on Wabash R. R. Address Box Carrenton, Mo. (99)

IMPROVED COMBINATION FARM—370 acres, Pike County, 3 miles railroad; 180 bluegrass, timothy, clover and alfalfa; buildings, fences, water; price $175; terms $5000 cash, balance 10 annual payments. For immediate cash; does include livestock and implements. 2335, Post-Dispatch. (c)

FARM LAND—I have for sale, well-known owner, a few small tracts, well In the Wonderland of America, Lower Rio Grande Valley of Texas, the finest quality grape fruit in the world grows, will show the land to purchaser, leaving St. Louis any Saturday night, March 26. For information and trip or have arrange for an interview Monday or Tuesday. T. N. Blackburn, 863 Railway Exchange Bldg. (c)

FARM—157 acres richest bottom; 60 miles from St. Louis; 100 acres cleared; price, $. B. 2645 Washington av.

FARM—40 acres, Washington County; $20 cash, $10 per month; no interest. WM. REAN, 301, 722 Chestnut, Main 1195.

FARM—1-acre tract; good house, outbuildings; located well-known road; 1 mile of Mayview, Lafayette County, Mo. Inquire on premises or address owner, Charbonier, St. Clair, Mo. (99)

FARM—Undeveloped 100 acres, Charlotte Co., near Punta Gorda, tropical Southern Florida. Advantageously located for colonization; $10 per acre. P. O. Box 1, Manly, Ia. (2)

FARM—80 acres, Warren County, Mo.; 45 acres white oak saw timber, balance red cedar and 18 acres best creek bottom; $2600; 120 acres, St. Charles County; 75 in prairie pasture, balance timber; $12,000; 10 in agriculture and 30 acres white oak saw timber, $6500. Bris Brandt, Foristel, Mo.

FARM—Own 1500 acres of land in the Little River Drainage District, Pemiscot and Dunklin, Missouri, and this land is partly tiled; good drainage and well located; 2 miles railroad, at shipping point, and there is 40 acres of good timber on tract, mostly gum, cypress and maple. Part or all of this land will take some of my Bonds on deal. Write to owner for terms and terms. Lock Box 96, Marianna, Ark.

FARM—Fine improved, 40-acre chicken ranch; 1 mile of town; 1 mile school; handy to Jefferson highway; price $4000; terms. McGrath, Mountain View, Mo.

FARM—14 hens, incubator, 25 fruit trees, 35 grapevines, 2 acres berries, 2 acres corn, 10 acres pea vines; price $390; $15 starts you; $10 per month; big market, plenty work. Box 1, Post-Dispatch.

FARM—10 level, fertile acres, near strawberry patch; build two-room log house; $125 cash; worth $450; $100 down, $15 monthly. Wells, Irondale, Mo.

FARM—20 acres, 1 mile to Bowles; auto road; house, barn, poultry house, orchard, fenced; bargain. GEO. H. HEMKER REALTY CO., 808 Chestnut st., room 202.

FARMERS—20 acres, close Big River; house 12x12 and 8x12 cabin immediately complete, $498; $50 down, $10 monthly. Barbee, Irondale, Mo.

FARMERS—40 acres on St. Francois and Wayne County; plenty timber, loam soil; price $350; $30 cash, $10 each crop. Address Box 1008, St. Louis, Mo. (99)

### OKLAHOMA

OKLAHOMA farms; write for free agricultural booklet. Board of Commerce, Shawnee, Ok. (99)

### ST. LOUIS COUNTY

FARM—For rent, 8 acres, Shrewsbury, Burdeck and Weil ave. Phone Forest 7230W.

FARM—18 acres; on Olive st. road; near Post Office. Box 34-344, Dispatch. (99)

FARM BARGAIN—99 acres; Creve Coeur, 52 bottom land; easy terms. Wm. H. Hughes, 1015 Chestnut, room 402.

FARM—12 acres, with 8-room brick house, Bell Hauck, Rock Hill rd., near Laclede st.

FARM—St. Louis County; 65 acres, close to Manchester, good soil. It's sure a bargain; 7000 bundles. James M. Caughey, Pacific, Mo.

FARM—I have a few bargains in small farms; also residences and unimproved. Hildebrandt Real Estate, Valley Park, Mo.

FARM—25 acres; 5-room house; 1 hour from city; $4000. Call Olive 4859, or R. Cofax 1865W. Chas. H. Buss, 1036 Delaney.

FARM—94 acres; all kinds of fruit; 6½ acre young orchard, 6-room house; there is none better; close to city. J. C. Wegener, Axel 3419 Chouteau ave.

FARM—Stock and grain farm; 160 acres, on Geyer rd., near Manchester, 3 miles from Ballwin; good, 6-room house, 2 barns, 60 acres cleared and in cultivation; price $175 per acre. Inquire of owner, 1151W. (c)

FARM—75 acres; 6-room house and outbuildings; plenty water; on auto road; 1 hour from downtown; $125 per acre; $10 cash, $5 per month. Call after 6 p. m. Colfax 1865W. Chas. H. Buss, 1036 DeLaney.

FOR SALE—St. Louis County real estate see H. H. Ebling, Clayton, Mo. (99)

FOR SALE—Fully equipped; at Olivette; price $1-63. Post-Dispatch.

POULTRY FARM—Up-to-date home, 3 chicken houses, 1 brooder house, 1 barn and other buildings; 2 acres; 1 acre orchard and vineyard; 5½ acres; Rock Hill and Laclede st. Affton, Mo., Albert Walck.

### TRUCK OR POULTRY FARM

GREEN'S FARM NEAR LEMAY FERRY RD.

Six-room residence and 5 1-5 acres level, fertile land; $4,000; terms; quick sale. MORRIS AACH R. CO., 826 Chestnut.

### SOUTH CAROLINA

RICH productive soil; labor, climate, good markets, facilities; ridgewalke truck growers' association; 7 years for farmers here; there is room for 500 others; four crops yearly; folders sent on request; your requirements solicited. Lake Realty Co., Beaufort, S. C. (99)

### TEXAS

FARM—1280 acres; 4 miles from Pecos, Tex.; fine farming; plenty good water; all tillable; 10 miles good town; good schools and churches; fine roads; this land will sell for $100 per acre; this is a real new oil field; can be bought for $50 per acre; $4500 cash, balance 5 years. Highsaw, P. O. Box 705, St. Louis, Mo.

FARM—160 acres, adjoining my farm; mostly all cultivation; price terms. See O. E. Barbee, Irondale, Mo.

FARMERS—30 acres; crystal spring; 2 miles near my home; want good neighbor; $225 down, $25 monthly. Price $675. Grace Fenstermaker, Bismarck, Mo.

FARM BARGAINS—$5 down, $5 monthly; 40 acres; $195; close to Kansas City and poultry; near town; Southern Missouri; price $220. Address Box 282, Springfield, Mo. (99)

SEEKERS—Sena, for Va. farm list; 201, Emporia, Va. (8)

FARM—Eight rooms, 3½ acres land, barn, 2 large pond, splendid garden, ideal ranch, large yards, within 3 miles of postoffice; 60 acres cultivated, on Wabash R. R. Address Box Carrenton, Mo. (99)

IMPROVED COMBINATION FARM—370 acres, Pike County, 3 miles railroad; 180 bluegrass, timothy, clover and alfalfa; buildings, fences, water; price $175; terms $5000 cash, balance 10 annual payments. For immediate cash; does include livestock and implements. 2335, Post-Dispatch. (c)

FARM LAND—I have for sale, well-known owner, a few small tracts, well In the Wonderland of America, Lower Rio Grande Valley of Texas, the finest quality grape fruit in the world grows, will show the land to purchaser, leaving St. Louis any Saturday night, March 26. For information and trip or have arrange for an interview Monday or Tuesday. T. N. Blackburn, 863 Railway Exchange Bldg. (c)

FARM—157 acres richest bottom; 60 miles from St. Louis; 100 acres cleared; price, $. B. 2645 Washington av.

FARM—40 acres, Washington County; $20 cash, $10 per month; no interest. WM. REAN, 301, 722 Chestnut, Main 1195.

FARM—1-acre tract; good house, outbuildings; located well-known road; 1 mile of Mayview, Lafayette County, Mo. Inquire on premises or address owner, Charbonier, St. Clair, Mo. (99)

FARM—Undeveloped 100 acres, Charlotte Co., near Punta Gorda, tropical Southern Florida. Advantageously located for colonization; $10 per acre. P. O. Box 1, Manly, Ia. (2)

FARM—80 acres, Warren County, Mo.; 45 acres white oak saw timber, balance red cedar and 18 acres best creek bottom; $2600; 120 acres, St. Charles County; 75 in prairie pasture, balance timber; $12,000; 10 in agriculture and 30 acres white oak saw timber, $6500. Bris Brandt, Foristel, Mo.

FARM—Own 1500 acres of land in the Little River Drainage District, Pemiscot and Dunklin, Missouri, and this land is partly tiled; good drainage and well located; 2 miles railroad, at shipping point, and there is 40 acres of good timber on tract, mostly gum, cypress and maple. Part or all of this land will take some of my Bonds on deal. Write to owner for terms and terms. Lock Box 96, Marianna, Ark.

FARM—Fine improved, 40-acre chicken ranch; 1 mile of town; 1 mile school; handy to Jefferson highway; price $4000; terms. McGrath, Mountain View, Mo.

FARM—14 hens, incubator, 25 fruit trees, 35 grapevines, 2 acres berries, 2 acres corn, 10 acres pea vines; price $390; $15 starts you; $10 per month; big market, plenty work. Box 1, Post-Dispatch.

FARM—10 level, fertile acres, near strawberry patch; build two-room log house; $125 cash; worth $450; $100 down, $15 monthly. Wells, Irondale, Mo.

FARM—20 acres, 1 mile to Bowles; auto road; house, barn, poultry house, orchard, fenced; bargain. GEO. H. HEMKER REALTY CO., 808 Chestnut st., room 202.

FARMERS—20 acres, close Big River; house 12x12 and 8x12 cabin immediately complete, $498; $50 down, $10 monthly. Barbee, Irondale, Mo.

FARMERS—40 acres on St. Francois and Wayne County; plenty timber, loam soil; price $350; $30 cash, $10 each crop. Address Box 1008, St. Louis, Mo. (99)

FARM—160 acres fine level farm land, eastern Montana; all cultivated and fenced; to be sold in State; someone gets it for; $3500. C. M. PETERSON, owner, Nashua, Mont. (99)

FARM—71 acres best farming land on Jefferson highway; fine location; 30 miles to Kansas; bargain at $2500. MRS. E. WINNINGHAM, owner, Nashua, Mont., R. F. D. (99)

FARMERS—20

## BUSINESS FOR SALE

NEWSPAPER ROUTE—Apply at 3332 Wisconsin.

PAPER ROUTE—Located on South Side; morning and evening. 3925 Nebraska.

PICTURE SHOW SITE—A choice corner lot; a desirable location for a picture show or airdome; easy terms. Box M-150, P.-D.

PICTURE SHOWS—We have them from $10000 to $65,000; ask us for location, price, etc.
SURETY BUSINESS EXCHANGE,
1073-75 Arcade Bldg.

PICTURE SHOW—Seating capacity about 600; low rent, with good lease; good district; a real buy for $3500.
ST. LOUIS BUSINESS EXCHANGE,
7th floor Victoria Bldg., 8th and Locust.

PICTURE SHOW—Seating capacity about 750; first-class equipment; now clearing about $250 weekly; price $7000.
ST. LOUIS BUSINESS EXCHANGE,
7th floor Victoria Bldg., 8th and Locust.

PLACES listed before offered for sale by owner are advertised as often week days as Sundays. Watch daily for new offerings; good ones go quick. CENTRAL EXCHANGE, 589 Arcade Bldg. (c99)

POOLROOM—And soft drink parlor; good business; selling to leave city. 1914 Chouteau av.

POOLROOM—8 good tables; guaranteed receipts of $175 week; $2500.
CENTRAL EXCHANGE, 589 Arcade Bldg.

POOLROOM—Income over $200 a week; rent $40; 9 tables; price $2200.
VICTOR WM. REITZ REALTY CO.,
810-12 Chestnut st.

POOLROOM, barber shop, cigars, candy and drinks; will clear $6000 annually; must sell, ill health. 1335 19th st., Granite City, Ill.

POPCORN WAGON—Good condition; now running. Cretor make. Call at 2934 N. 6th st. East St. Louis, Ill.

PRODUCE AND COMMISSION BUSINESS—Established; wholesale; good route; 2-ton Traffic truck; bargain for quick sale. Johnson, 5875 Cote Brilliante. Cabany 2067W.

PURE FOOD DELIVERY BUSINESS—Clearing $100 weekly. Box B-344, P.-D.

REAL ESTATE OFFICE—In large city, doing good business; account bad health. See SECURITY BUSINESS EXCHANGE, Arcade Bldg.

RESTAURANT—Call 1112 N. Vandeventer.

RESTAURANT—Apply 2203 N. Broadway. (7)

RESTAURANT—First-class; good location. Box M-285, Post-Dispatch.

RESTAURANT—Good location; cash or terms. 3835 Easton.

RESTAURANT—On account of sickness, 105 N. Broadway.

RESTAURANT—Fixtures cheap; in good condition; will sacrifice. 721 Chouteau.

RESTAURANT—1923 N. Spring; good location; bargain; leaving city.

RESTAURANT—Cheap, on account of sickness. 1811 Franklin av.

RESTAURANT—For sale or trade for rooming house. 3428 Olive.

RESTAURANT—Good location; other business. 4121 Manchester.

RESTAURANT—Bargain if sold this week. 103 N. 18th.

RESTAURANT—And fixtures; your own price. 3572 S. Broadway.

RESTAURANT (127)—Neat little place with living room; in West End. Only $800.
CENTRAL EXCHANGE, 589 Arcade Bldg.

RESTAURANT—Downtown; rent $50; income $70; price $1450. C. J. HILL, Agt., 810 Chestnut.

RESTAURANT—Good location; rent $25; income $40; price $1250. C. J. HILL, Agt., 810 Chestnut.

RESTAURANT—Furnished rooms above; rent $25; ideal place for man and wife; $700, including utensils. 721 Chouteau.

RESTAURANT—Old-established; transfer corner; reasonable; popular place. Box M-23, Post-Dispatch.

RESTAURANT—Old stand; reasons for selling, other business. Model Restaurant, 1821 S. Jefferson.

RESTAURANT—Busy corner; low rent; lease, sell reasonable. Box M-139, Post-Dispatch.

RESTAURANT—$2000; steady trade; long lease; reasonable rent; living rooms; splendid buy. See Mr. Beck, National, 108 N. 6th.

RESTAURANT—Doing good business; $700; rent $25, including household goods, 3 rooms above. Call immediately. 721 Chouteau av.

RESTAURANT AND DELICATESSEN—In West End location; average daily receipts $60 up; rent $50; a real bargain for $2000.
ST. LOUIS BUSINESS EXCHANGE,
7th floor Victoria Bldg., 8th and Locust.

RESTAURANT—Average daily receipts over $40; rent $35, including 5 living rooms; lady owner will sacrifice for $800.
ST. LOUIS BUSINESS EXCHANGE,
7th floor Victoria Bldg., 8th and Locust.

RESTAURANT—Located transfer point on Grand av.; good business; will sacrifice; terms. Lindell 4843. 3534 Olive. O. E. Beach.

RESTAURANT—Daily receipts average $35; rent $30, including rooms; fixtures in good condition; a bargain for $750.
ST. LOUIS BUSINESS EXCHANGE,
7th floor Victoria Bldg., 8th and Locust.

RESTAURANT—$500 buys restaurant equipment costing about $900 a year ago; six 30x30 polished fumed oak tables and large refrigerator, with white feet; 20 leather-seat chairs, 6-gallon urn, tricolator, 3-compartment sink, 30-gallon tank and heater; 12-ft. counter with white feet and panels; absolutely first-class outfit. J. E. Martin, 4054 Olive. Kinloch phone Delmar 1863R.

RESTAURANT and confectionery, stock and fixtures: one 5x9 pool table; good shape; electric carbonator to make your own soda water; ice-cream machine complete without motor; 5 tables, 16 chairs, cash register, soda fountain, two gas ranges, one candy gas stove and candy slab, lunch counter and 11 stools, 4 floor cases, complete; wall fixtures, 3 Bracecliffe, complete; one 3-mantle Humphrey gas light, one large coal stove, stock of candy and cigars, and confections. 220 S. Clair av., East St. Louis, Ill.

ROOMING HOUSE—Inquire 1126 Chouteau.

ROOMING HOUSE—11 rooms, 111 S. 15th.

ROOMING HOUSE—9 rooms, 3131 Bell.

ROOMING HOUSE—Nine rooms; full of good paying roomers. 1105 Madison.

ROOMING HOUSE—Cheap for cash. 3671 Finney.

ROOMING HOUSE—Cheap; trade for Fo.d or real estate. Box E-314, Post-Dis. (99)

ROOMING HOUSE—9 rooms; bargain; owner must leave. 1218 Benton. (7)

ROOMING HOUSE—17 rooms, 13 furnished; good garage; rent $65. 3428 Morgan.

ROOMING HOUSE—Will sell cheap; other business. 1300 Chouteau.

ROOMING HOUSE—Light rooms, nicely furnished; rent $40. 4056 Delmar.

ROOMING HOUSE—Sacrifice; price $500. 906 N. 11th.

ROOMING HOUSE—11 rooms, 37xx block Delmar; reasonable. Box F-230, P.-D.

ROOMING HOUSE—8 rooms; full; cheap. 3530 Page.

ROOMING HOUSES—7 to 20 rooms; one real bargain. Apply 3509 Olive st.

ROOMING HOUSE—2828 Locust st.; 9 rooms; will sell at bargain.

ROOMING HOUSE—7 rooms; heat furnished; rent $65; must sell today. Call after 2 p. m. Sunday, 5093A Delmar.

ROOMING HOSSE—9 rooms good furniture; bargain; Park or Compton cars. 1210 Mississippi.

ROOMING HOUSE—5 rooms of furniture; good location to rent rooms; bath; gas, electric. 1827 Cass; entrance on Hogan.

ROOMING HOUSE—12 rooms; near Grand and Olive; good furniture and good income. Phone Lindell 1766.

ROOMING HOUSE—Five bedrooms, nicely furnished; can rent rooms. 4058 Delmar, 2d floor.

ROOMING HOUSE—20 rooms; light housekeeping; always full; Washington west of Grand; sickness. Call 4006 Olive.

ROOMING HOUSE—12 rooms, steam heat, near Grand; a good one. C. J. HILL, Agt., 810 Chestnut st.

ROOMING HOUSE—Furnished, housekeeping or single, gas range, laundry, kitchenette. 2835 Washington.

ROOMING HOUSES—Three; 1 hotel and 2 restaurants; good location; terms. Lindell 5348.

ROOMING HOUSE—Six rooms, nicely furnished; bargain for cash. 4457A Delmar. Call Sunday.

ROOMING HOUSE—Now vacant; terms $500 cash and $50 per month. Box F-358, Post-Dispatch.

ROOMING HOUSE—Well furnished; full monthly tenants; clean, nice home. Lindell 4060J.

ROOMING HOUSE—5 rooms, neatly furnished for light housekeeping; fine location; $400 cash. 3502A N. Broadway.

ROOMING HOUSE—14 rooms, all rented; good furniture; best location. Call Monday, 4219 Washington.

ROOMING HOUSES—3; one hotel and 2 restaurants; good locations; terms. Lindell 5348.

ROOMING HOUSE—Well furnished; good condition; always filled; rent $37.50. 5427 Franklin.

ROOMING HOUSE—7 rooms; heat furnished; rent $65; must sell today; call after 2 p. m. Sunday. 5093A Delmar.

ROOMING HOUSE—5-room apartment; hardwood floors; good furniture and rugs; full of good-paying roomers; rent $40. Box B-412, Post-Dispatch.

ROOMING HOUSE—8 rooms; rent $55; furniture in excellent condition; a good proposition for $1000.
ST. LOUIS BUSINESS EXCHANGE,
7th floor Victoria Bldg., 8th and Locust.

ROOMING HOUSE—3944 Delmar bl., 8 rooms; good furnishings; best bargain on the market; call today; owner will show you through. C. J. HILL, Agt., 810 Chestnut st. (c)

## City News in Brief

### MISCELLANEOUS

MRS. W. A. MURDOCK, FORMERLY A resident of the province of Rajtunoptana in India, will address the Women's Advertising Club tomorrow on "Women in India." This will be the first talk to be given in the city by Mrs. Murdock, who is an extensive traveler and who speaks six or seven languages. The meeting Monday will be at 12:15 p. m., in the Daniel Boone room of the Hotel Statler.

MRS. REMARCHUS BROWN OF INdianapolis will speak on "Old-Fashioned Women Writers" at 1:15 p. m. next Saturday, at the Town Club.

PRINCESS TSIANINA, MEZZO-SOprano, who will appear in concert here March 28, at the Odeon, with Charles Wakefield Cadman, will attend the meeting of the Fred W. Stockham Post of the American Legion and will sing for the members. The post meets at 12:15 p. m. on the eleventh floor of the American Annex. Princess Tsianina served with the Second Division in France and is a member of the American Legion and the Second Division Association.

THE FIRST OF THE SERIES OF EIGHT lectures on "The American School of Painting," by Dr. R. A. Holand, director of the City Art Museum, under auspices of Washington University extension division, will be next Friday at 3:40 p. m., the others to be on succeeding Friday afternoons. The lecture will be in two sections, the first in the lecture room and the second in front of pictures being discussed in the galleries. Those who desire to attend will register with the extension division of the university or at the museum not later than 3:30 p. m. on the days of the lectures.

THE REV. FRED REINER, PASTOR OF the Greeley Memorial Presbyterian Church and superintendent of all the Presbyterian vacation Bible schools, will deliver six lectures on the vacation Bible school pastors and workers. He will give the first lecture at 7:30 p. m. tomorrow at the Y. W. C. A., 1411 Locust street.

THE WOMEN OF THE ST. LOUIS Altenheim will hold the twenty-second annual Easter reception at 3 p. m. March 28 at the home, 5408 South Broadway.

EDWARD H. GARDNER, PROFESSOR of business administration at the University of Wisconsin, will speak on "Better Letters" at the Advertising Club luncheon at Hotel Statler Tuesday.

THE CHILD CONSERVATION CONFERence will meet in the assembly room of the Board of Education building at 2 p. m. Tuesday. A representative of the College Club will speak on "Vocational Guidance."

THE SECOND ANNUAL PURIM MASquerade and dance will be given by the Hadassah Sunbeams Sunday evening, March 27, at the Jewish Community Center, 3636 Page boulevard. Prizes will be given for the best costumes.

GEORGE PARMLY DAY, TREASURER of Yale University; Lafon Allen of Louisville, Ky., and Graham C. Porter of St. Louis will speak at the annual dinner of the St. Louis Yale Alumni Association, at the University Club at 7 p. m. tomorrow. An X-ray motion picture film, "Revelation," will be shown.

## POLICE ITEMS

FLORENCE WAGNER OF 3510 FRANKlin avenue reported to the police yesterday she had been stopped by a young woman who represented herself as a detective in a 5 and 10 cent store at Broadway and Washington avenue and had been robbed of a purse and $5, taken from the pocket of her coat, by the woman. Mrs. Linda Wagner of 1025 Morrison avenue reported having her cloak pocket picked of a purse containing $12 near the same store.

## EGG PRICES TO SHIPPERS NOW 21.5 CENTS, LOWEST SINCE 1916

The price of eggs yesterday was 21.5 cents a dozen to shippers, down 3.5 cents from Friday, and 7.5 cents from Monday. The wholesale price was 25 cents and the retail price was 30 to 35 cents.

This was the lowest egg price since March, 1916, when the shippers' price was 18 cents a dozen. This is attributed to the general price decline and to increasing production. Eggs were 43 cents a dozen last March.

## CHARGED WITH ASSAULT TO KILL

**Manufacturer Named in Information on Wife's Complaint.**

John C. Waters, 32 years old, of 5696 Kingsbury boulevard, vice president of the Waters and Waters Manufacturing Co., was charged with assault to kill in an information issued yesterday by Assistant Circuit Attorney Schweitzer on complaint of Waters' wife, Mrs. Ruth Moore Waters, 25.

Mrs. Waters alleged that on the night of Feb. 24, which was the first anniversary of their wedding, her husband beat her severely. On March 1, she said, he left her after having the telephone service in their apartment disconnected and inserting newspaper advertisements that he would no longer be responsible for her debts. She said that he had gone to Pittsburg, and that she would defray the expense of having him returned here for trial.

Waters, during the war, was an army Captain at Camp Funston. Mrs. Waters was a resident of Cleveland, O., prior to her marriage.

## KANSAS CITY CLERK AND $30,000 IN NOTES FOR FIRM HERE GONE

**Youth Disappears on Trip to Postoffice With Securities—Father Will Aid in Bringing Him Back.**

Special to the Post-Dispatch.

KANSAS CITY, Mo., March 19.—What may be an embezzlement of $30,000 in negotiable bonds from the W. A. Pickering Lumber Co. was reported to the police today by W. R. McKee, auditor. The notes were supposed to have been sent Tuesday by registered mail to the George H. Burr Brokerage Co. of St. Louis.

Thomas Murtha, 18-year-old clerk for the company, disappeared on the same day. Murtha was sent to the postoffice to mail the notes. Young Murtha, according to his father, telegraphed home late today from Chicago and asked for money to pay his fare to Toronto, Canada.

Steps will be taken to bring Murtha back to Kansas City. The father says he will go the limit in bringing his boy here to meet the situation squarely.

Howard M. Warfield of Kirkwood, cashier of the George H. Burr Co. here, said last night that the notes would be difficult to negotiate. Several weeks ago the company received six notes of the Pickering Co. for $5000 each, payable in St. Louis. The notes were sold to the Chicago offices of the Burr Co. and Chicago payment was requested.

The missing notes apparently are the Chicago notes, which are duplicates of the notes in the possession of the Burr Co. They are due in September and it would be difficult even to discount them with payment so far away, Warfield said.

## HUSBAND ADMITS OBJECTIONS TO ROUGE IN DIVORCE SUIT

**Rudolph T. Winterman Mentions Wife's Use of Cosmetics, but Denies Giving Spurious Gems.**

Rudolph T. Winterman, 3011 Hawthorne boulevard, yesterday filed a crossbill to the divorce petition of his wife, Bessie Jean Winterman, in which he avers that she made herself conspicuous by the use of rouge, face powder and other cosmetics. He objected to this, he says. They were married Feb. 17, 1919, and separated seven months later.

In her petition Mrs. Winterman says that immediately after the marriage her husband began to indicate he felt he had made a mistake in getting married. She was taken to live at the home of his mother, who, according to the petition, carried on conversations with her son from which the bride was eliminated.

Another allegation is that Winterman represented that the engagement ring he gave his wife was a $700 diamond. She avers that she later learned it was a "glass diamond" and he attempted to correct this by buying another "glass diamond" for her. Winterman denies his wife's charges and asserts that she was extravagant in her tastes.

He says she wanted him to buy an automobile, diamond rings, platinum jewelry, furs and other luxuries and when he did not do so she took a position as a stenographer to earn money to buy them herself.

## BRIDE OF TWO MONTHS SEEKS DIVORCE AND THE FURNITURE

**Replevin Suit Mingled With Mrs. Joseph M. McWhorter's Request for Separation.**

Mrs. Joseph M. McWhorter, daughter of Mrs. Anna Barry of 4718 McPherson avenue, is suing to divorce her husband of two months and also is suing to replevin furniture which was in their flat at 4136 Flad avenue. She alleges general indignities. The McWhorters were married at St. Francis Xavier's Church Jan. 15 and separated Feb. 4. Three days later Mrs. McWhorter and her mother called at the Flad avenue flat with a moving van and obtained possession of some of the furniture and wedding presents.

The replevin suit is set for trial before Justice of the Peace Moore next Friday. McWhorter's father, J. C. McWhorter of the University Apartments, has filed a third party claim for some of the property.

At the time the furniture was seized, young McWhorter objected and was arrested on a charge of disturbing the peace of his mother-in-law. Judge Ittner dismissed the charge.

## BUILDING CRAFTS ACCEPT CUTS

**Four Denver Unions Agree to 20 Per Cent Wage Reductions.**

By the Associated Press.

DENVER, Colo., March 19.—Four building crafts, members of the Denver Building Trades Council, today accepted wage reductions of 20 per cent, announced recently by the Master Builders' Association, following a conference with officials of the Colorado Industrial Commission.

Effective April 1, bridge and structural iron workers, the heisting engineers and the cement finishers will work at reduced wages. The iron workers accepted a cut from $9.25 to $8 a day, the hoisting engineers from $9.50 and $9 to $8.50 and $8, and cement finishers from $9 to $8 a day. Electrical workers accepted a cut from $8.20 to $7.20 a day.

## THEATER OFFICIAL MARRIES

Paul Beisman, treasurer of the American Theater, and Miss Rose Kieffer, daughter of Mr. and Mrs. S. I. Kieffer of 4238½ Evans avenue, were married Thursday afternoon by Justice of the Peace Lee at University City. Mrs. Beisman has been associated with her husband at the American Theater for about a year.

Beisman, for many years a theatrical publicity agent, has been in theatrical work in St. Louis for 20 years. In addition to his duties as treasurer, he has been in charge of the publicity department of the American. The couple will reside at the Georgian Apartments, 5900 Kingsbury boulevard.


# The FRANKLIN

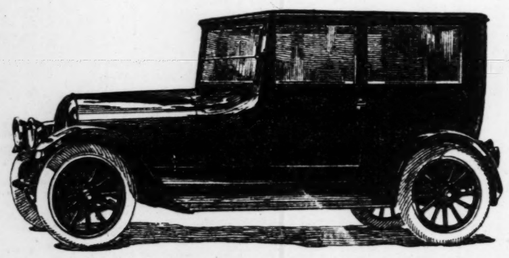
The mileage a Franklin Car covers without replacements or repairs always impresses a new owner.

That is durability—the kind Franklin light weight and flexible construction give. These principles mean protection to both car and owner.

The following owner results are the evidence of correct performance:

*20 miles to the gallon of gasoline*
*12,500 miles to the set of tires*
*50% slower yearly depreciation*
*(National Averages)*

Franklin Motor Car Co.
A. E. SPIELBERG
2217-19 Locust St. Bomont 2617





# ESSEX

## Consider Its Price

*Compare It With Others When You Measure Their Quality With Essex*

Men no longer accept the doctrine that higher priced cars mean correspondingly finer cars.

Of special interest is a price to price measurement of the Essex against cars you have always judged in its quality class. Its advantage shows surprising margins when viewed thus.

Will you find any car of comparable quality and ability within hundreds of dollars of the Essex class?

And doesn't its low cost with such quality, appeal to judicious buyers, whether they are considering a car slightly less in cost or have been seeking Essex quality in some much costlier car?

Hudson-Frampton Motor Car Co.
*Hudson and Essex Cars*
*Sales and Executives Department*
LOCUST, LINDELL AND LEONARD
*Service Station and Parts Distribution Department*
4521 to 4539 Delmar Bl., Near Taylor


## BUSINESS FOR SALE

ROOMING HOUSE—At a bargain, if sold this week; 28 rooms, nicely furnished; low rent; $500 monthly income; owner leaving city; cash or terms. L. Williams, Agent, 810 Chestnut st.

ROOMING HOUSE—14 rooms, north; rent $45; price $1200; 9 rooms, $700, 11 rooms, $600.
VICTOR WM. REITZ REALTY CO.,
810-12 Chestnut st.

ROOMING HOUSE—Nine rooms; rent $30; clearing about $125 monthly; a real bargain for $700.
ST. LOUIS BUSINESS EXCHANGE,
7th floor Victoria bldg., 8th and Locust.

SALOON—Beverage; good location; paying proposition; very reasonable; don't answer unless you mean business. Box B-407, Post-Dispatch.

SECONDHAND FURNITURE STORE—Cheap, on account of other business. 7221 S. Broadway.

SHOE REPAIRING SHOP—3920W Cafter.

SHOE REPAIR SHOP—Selling on account of death. Apply 4371 Chippewa.

SHOE STORE—With or without stock. Apply 1514 Market st. (100)

SHOES AND GENTS' WEARING—Small stock. 1304 Franklin av.

SHOE REPAIR SHOP—Best location in city; complete outfit. 1467 Hodiamont.

SHOE REPAIRING MACHINE—Reasonable. 652 Edmond.

SHOE REPAIR SHOP—Fully equipped; stitcher, nailer, patcher, skiver and burnisher. 2640 Chippewa.

SHOE STORE—Established 5 years; good business location; 3-year lease at $30; a going business for invoice, about $8000.
CENTRAL EXCHANGE, 589 Arcade Bldg.

SHOE-SHINING PARLOR—Downtown location, new place; cheap, or will trade real estate, automobile; money maker. Keller, n. cor. 8th and Lucas.

SHOP—Small shop in rear, 16x16. 4329 Alaska. Victor 2994R.

SODA FOUNTAIN—Suitable for confectionery or candy store; cheap. 3008 S. Grand.

SOFT DRINK PARLOR—Good corner, cheap. Call 2801 N. 9th. (7)

SOFT DRINK PARLOR—Doing good business. 2500 S. Broadway.

SOFT DRINK PARLOR—Paul Bendyk, 4101 Chouteau av. (7)

SOFT DRINK PARLOR—Harry's Place, 3139 Chouteau.

SOFT DRINK BAR—Cheap; will invoice. Apply 119 S. 7th st.

SOFT DRINK PARLOR—Well paying; on traffic street. Box M-233, Post-Dis.

SOFT DRINK BAR—In business district; opportunity for the best corner in city. Box M-307, Post-Dispatch.

SOFT-DRINK PARLOR—Will sacrifice if sold at once; selling on account of bad health. Box M-99, Post-Dispatch. (7)

STORE—Four rooms; all improvements; $2350. 2411 N. 22d.

STORE—General merchandise; stock and fixtures invoiced $12,116; will sell at liberal discount. John Mueller, Osage City, Mo.

STOCK—$1000 manufacturing; will consider auto. 3416 Washington. Lindell 1064J.

STORE—Chinaware, enamelware, nice stock; cheap rent; other business. Inquire Monday, 1103 Biddle st.

STORE AND SALOON—Doing good business in colored neighborhood; good reason for selling. Box B-390, Post-Dispatch.

STORE—An excellent fruit and vegetable store, doing a good business, in West End. Call H. F. Levy, Olive 5425 or Central 4357. Office 408-409 Wainwright Bldg. (c)

STORE—Hardware and paints; good business, in sugar location for 24 years; invoice about $5000; want to retire and leave city. Box F-19, Post-Dispatch. (99)

STORE—Dry goods and shoe business, building, near Grand and Easton; a money maker, on account of sickness; owner retiring; can be bought for price of building; terms. HALL REALTY CO., Easton and Cora.

TAILORING BUSINESS—First-class; ladies' and gents'. 6048 Delmar bl.

TAILOR SHOP—Living room in connection; low rent; good location. 4609 N. 20th st.

TAILOR SHOP—Fixtures for sale; complete outfit. 3007 Dickson st. Bomont 1094W (50)

TAILOR SHOP—Fully equipped; sickness; bargain for quick sale. Box W-10, P.-D. (67)

TAILORING, cleaning and repair shop; horse, wagon, threshing machine; must sell quick. 304 E. Broadway, E. St. Louis, Ill.

TIN SHOP—Small; account death. Inquire mornings, 3125 S. Jefferson; quick sale.

THE BUSINESS—OVER $125,000 SALES 1920; GOOD OPPORTUNITY; EASY TERMS, RIGHT PARTY. TELEPHONE SUNDAY AND OTHER DAYS, BOMONT 13, CENTRAL 13.

TIRE COMPANY—Molds, racks and business repair stock. Call Sunday, Jefferson and Montgomery st. Central 7791R; leaving town.

VETERINARY—Country practice for sale; well established. Box M-241, Post-Dis.

VULCANIZING PLANT—Akron Williams, Cortis air compressor and tank, motor and retreading molds. 3723 Humphrey.

UNDERTAKING and burial vault company, organized to reduce funeral costs, offers public its stock, $25 per share; invest your savings and have good income; selling fast; write at once for particulars. Box F-210, Post-Dispatch.

$6000 TAKES 24-room hotel; first-class condition; good location; clearing better than $5000 a year; excellent place for man and wife. Box F-139, Post-Dispatch.

UNDERTAKING company, also manufacturing burial vaults, has good position for party who can invest $35000 or more; good salary; large returns on investment; unlimited possibilities. Box F-211, Post-Dis.

BUYERS—Be sure of what you are getting. Ask about our plan of selling guaranteed receipts or profits. Take no risk. CENTRAL EXCHANGE, 589 Arcade Bldg. (c99)

$2000 TAKES auto and radiator repair station; pump, motor, tanks, irons, benches, tools, new accessories; do not answer unless you have money and mean business. Box F-140, Post-Dispatch.

IF YOU are interested in making an investment, with or without your services, of not less than $2000 nor more than $5000 (the latter amount being the total additional capital now required), whereby you will be guaranteed a return of your entire investment and 50 per cent in profits, during the next few months, the returns to be payable in monthly installments through a trust company as custodian of your money, address Box M-35, Post-Dispatch, for particulars.

IF YOU have any part of $37,000, in excess of $3700, to invest, we will fully convince you of a return of at least 250 to300 per cent in profits during the next 3 or 4 years; repayment of principal, with profits, to be made (monthly or as desired) through a well-known trust company as trustee; investment most amply secured by active real estate, which is very rapidly increasing in value. For particulars, address P. O. Box 671, Central Station, St. Louis.

ST. LOUIS BUSINESS EXCHANGE,
7th Floor Victoria Bldg., 8th and Locust.
GROCERY AND MEAT MARKET—Daily sale $125 up; all cash trade; rent $30, with living rooms; good fixtures; price $6000.
ST. LOUIS BUSINESS EXCHANGE,
7th floor Victoria Bldg., 8th and Locust.


# Traffic

(chassis) $1595 (factory)

If the Traffic was the highest priced truck of its capacity, its efficiency would be no greater—nor the materials and units used in its construction any better—yet it is *the lowest priced 4000-lb. capacity truck in the world.* Standardized production on one model and capacity only has made the low price possible. It saves hundreds of dollars on your truck investment and hauling costs. A 24-hour direct factory service, any hour of the night or day for all Traffics operating in St. Louis.

A Few Traffic Features
*Red Seal Continental Motor*
*Bosch Magneto*
*Timken and Hyatt Bearings*
*Russel Internal Gear Drive*
*Covert Transmission*
*Carter Carburetor*
*133-inch Wheelbase*

Phone for demonstration—Colfax 2200—Central 682—or any of the following authorized Traffic Truck dealers:

Baden Motor Sales Co., 8245 N. Broadway.
C. P. Brandle, 551 South Harrison Av., Kirkwood, Mo.
No-Chain Truck Unit Co., 3302 Lawton Av.
The Mill Garage, 5000 Gravois Av.
Cortlandt-Harris Motor Co., 1920 Olive St.
The Carl Stolle Motor Sales Co., 500 Missouri Av., East St. Louis, Ill.
Biedermann Motor Co., Seventh and Lafayette Av.

Traffic Motor Truck Corporation, 5200 N. Second St., St. Louis, U. S. A., the largest exclusive builders of 4000-lb. capacity trucks in the world.

*Some valuable outside territory still available.*
*Inquiries will receive prompt attention.*
*Write for catalogue.*

4000 lbs. CAPACITY
# Truck


## LOST!

The Post-Dispatch Want Ads will restore it if the article is found by an honest person.

SUNDAY,
MARCH 20, 1921

## NSAS CITY CLERK AND $30,000
## N NOTES FOR FIRM HERE GONE

**uth Disappears on Trip to Post-office With Securities—Father Will Aid in Bringing Him Back.**

ecial to the Post-Dispatch.
KANSAS CITY, Mo., March 19.—at may be an embezzlement of ,000 in negotiable bonds from the A. Pickering Lumber Co. was orted to the police today by W. McKee, auditor. The notes were posed to have been sent Tuesday registered mail to the George H. r Brokerage Co. of St. Louis. homas Murtha, 18-year-old clerk the company, disappeared on the e day. Murtha was sent to the toffice to mail the notes. Young rtha, according to his father, graphed home late today from cago and asked for money to pay fare to Toronto, Canada.
Steps will be taken to bring Mur- back to Kansas City. The father ys he will go the limit in bringing boy here to meet the situation rarely.

Howard M. Warfield of Kirk-od, cashier of the George H. r Co. here, said last night that notes would be difficult to né-tiate. Several weeks ago the mpany received six notes of the kering Co. for $5000 each, pay-e in St. Louis. The notes were d to the Chicago offices of the r Co. and Chicago payment was quested.
The missing notes apparently are Chicago notes, which are dupli-es of the notes in the possession the Burr Co. They are due in ptember and it would be difficult n to discount them with payment far away, Warfield said.

## SBAND ADMITS OBJECTIONS TO ROUGE IN DIVORCE SUIT

**dolph T. Winterman Mentions Wife's Use of Cosmetics, but Denies Giving Spurious Gem.**

Rudolph T. Winterman, 3011 Hawthorne boulevard, yesterday filed a cossbill to the divorce petition of his fe, Bessie Jean Winterman, in hich he avers that she made her-lf conspicuous by the use of uge, face powder and other cos-etics. He objected to this, he says, ey were married Feb. 17, 1920, d separated seven months later.
In her petition Mrs. Winterman ys that immediately after the mar-ge her husband began to indicate felt he had made a mistake in tting married. She was taken to e at the home of his mother, who, cording to the petition, carried on nversations with her son from hich the bride was eliminated.
Another allegation is that Winter-an represented that a proper engage-ent ring he gave his wife was a 00 diamond. She avers that she ter learned it was a "glass dia-ond" and he attempted to correct is by buying another "glass dia-ond" for her. Winterman denies is wife's charges and asserts that e was extravagant in her tastes.
He says she wanted him to buy an tomobile, diamond rings, platinum welry, furs and other luxuries and hen he did not do so she took a osition as a stenographer to earn oney to buy them herself.

## RIDE OF TWO MONTHS SEEKS DIVORCE AND THE FURNITURE

**eplevin Suit Mingled With Mrs. Joseph M. McWhorter's Request for Separation.**

Mrs. Joseph M. McWhorter, daughter of Mrs. Anna Barry of 4718 McPherson avenue, is suing to divorce her husband of two months and also is suing to replevin furniture which was in their flat at 4136 Flad avenue. She alleges general indignities on the McWhorters were married at St. Francis Xavier's Church Jan. 15 and separated Feb. 4. Three days later Mrs. McWhorter and her mother called at the Flad avenue flat with a moving van and obtained possession of some of the furniture and wedding presents.
The replevin suit is set for trial before Justice of the Peace Moore next Friday. McWhorter's father, A. C. McWhorter of the University Apartments, has filed a third party claim for some of the property.
At the time the furniture was seized, young McWhorter objected and was arrested on a charge of disturbing the peace of his mother-in-law. Judge Ittner dismissed the charge.

## UILDING CRAFTS ACCEPT CUTS

**Four Denver Unions Agree to 20 Per Cent Wage Reductions.**

By the Associated Press.
DENVER, Colo., March 19.—Four building crafts, members of the Denver Building Trades Council, today accepted wage reductions of 20 per cent, announced recently by the Master Builders' Association, following a conference with officials of the Colorado Industrial Commission.
Effective April 1, bridge and structural iron workers, the hoisting engineers and the cement finishers will work at reduced wages. Iron workers accepted a cut from $9.25 to $8 a day, the hoisting engineers from $9.50 and $9 to $8.50 and $8, and cement finishers from $9 to $8 a day. Electrical workers accepted a cut from $8.20 to $7.20 a day.

## THEATER OFFICIAL MARRIED

Paul Beisman, treasurer of the American Theater, and Miss Zona Kieffer, daughter of Mr. and Mrs. S. I. Kieffer of 4223½ Evans avenue, were married Thursday afternoon by Justice of the Peace Ladd at University City. Mrs. Beisman has been associated with her husband at the American Theater for about a year.
Beisman, for many years a theatrical publicity agent, has been in the theatrical work in St. Louis for 19 years. In addition to his duties as treasurer, he has been in charge of the publicity department of the American. The couple will reside at the Georgian Apartments, 5616 Kingsbury boulevard.

# EMPLOYMENT, ROOMS, LOST, SERVICE, FOR SALE, AUTOS, MUSICAL

### INDEX to Section "B"—See Section A

For Houses, Homes, Real Estate, Farm Lands, Financial

| | | | |
|---|---|---|---|
| Adoption ..... 11 | Boats, Launches ..... 21 | Dentists ..... 12 | Help—Men, Boys ..... 13 |
| Agents ..... 13 | Books, Periodicals ..... 16 | Detectives ..... 12 | Help—Women Girls ..... 14 |
| Animals ..... 23 | Business Cards ..... 11 | Dressmaking ..... 12 | Horses, Vehicles ..... 21 |
| Aquariums, Fish ..... 24 | Cameras ..... 16 | Electric Wiring ..... 12 | Hotels ..... 23 |
| Attorneys ..... 12 | Canvassers, Solicitors ..... 14 | Exchange (Miscel.) ..... 21 | Household Goods ..... 16 |
| Automobiles ..... 17 | Carpet Cleaning ..... 11 | Fixtures ..... 21 | Houses, Furn., F. S. ..... 16 |
| Bicycles ..... 21 | Clothing ..... 21 | For Sale (Miscel.) ..... 13 | Instruction (Miscel.) ..... 12 |
| Birds—Poultry ..... 23 | Coming Events ..... 11 | Found ..... 11 | Instruction (Auto) ..... 17 |
| Board ..... 23 | Dancing ..... 12 | Gold and Silver ..... 21 | Instruction (Musical) ..... 21 |

*A THREE TIME AD COSTS LESS, PRODUCES MORE.*

Our Motto:
PRODUCTIVE PUBLICITY, PROGRESS, PROFITS!


## ST. LOUIS POST-DISPATCH

ST. LOUIS, SUNDAY MORNING, MARCH 20, 1921.

*PART SEVEN* — *PAGES 11—24B*


### INDEX to Section "B"—See Section A

For Houses, Homes, Real Estate, Farm Lands, Financial

| | | | |
|---|---|---|---|
| Jewelry ..... 21 | Partners ..... 14 | Roommates ..... 23 | Storage and Moving ..... 12 |
| Lost and Found ..... 11 | Patents ..... 21 | Rooms—For Colored ..... 22 | Store Remains ..... 12 |
| Machinery ..... 16 | Personal ..... 11 | Safes ..... 21 | Talking Machines ..... 21 |
| Mail Orders ..... 14 | Pianos—Musical ..... 21 | Salesmen ..... 13 | Theatrical ..... 12 |
| Medical ..... 12 | Poultry—Birds ..... 23 | Saleswomen ..... 15 | Toilet Articles ..... 12 |
| Millinery ..... 12 | Printing, Addressing ..... 12 | Schools ..... 12 | Trade Schools ..... 14 |
| Miscellaneous Wants ..... 15 | Professional ..... 12 | Seeds, Plants, Trees ..... 21 | Typewriters ..... 21 |
| Moving and Storage ..... 12 | Resorts, Country Board ..... 23 | Sewing Machines ..... 16 | Vehicles ..... 21 |
| Musical ..... 21 | Rooms ..... 22 | Situations ..... 13 | Wall Paper ..... 12 |

*PROMPTLY REPORT FAILURE TO RECEIVE ANSWERS.*

## DEATHS

*Death notices, first 6 lines or less, $1.50; each extra line, 25c; resolutions, lectures, spiritualism, etc., 30c per line.*

**ALLAIR**—Entered into rest on Saturday, March 19, 1921, at 6:35 a. m., Edward Allair, dear son of Josephine Allair and brother of George, Fred and William Allair in his forty-second year.
Funeral Monday, March 21, at 3:00 p. m., from Math. Hermann & Sons chapel, Fair and W. Florissant avenues, to Friedens Cemetery. (c)

**BEKEMEIER**—Asleep in Jesus, on Friday, March 18, 1921, at 9:15 a. m., William Bekemeier, beloved husband of Matilda Bekemeier (nee Bettmann), dear father of Margaret, William Walter and Harry Bekemeier, our dear brother, son-in-law and brother-in-law, aged 51 years.
Funeral Monday, March 21, at 2 p. m., from residence, 4206 Grove avenue to Marcus Evangelical Lutheran Church, thence to New Bethlehem Cemetery.

**BOHNENSTIEHL**—On Friday, March 18, 1921, at 7:18 p. m., Naomi Bohnenstiehl, beloved daughter of Kenneth and Gertrude Lee and our dear granddaughter and niece, aged 8 years 4 months.
Funeral Monday afternoon, March 21, at 2 o'clock, from residence, 3305A Easton avenue, to Calvary Cemetery. Friends invited. (c)

**BULL**—Entered into rest on Saturday, March 19, 1921, at 6:45 a. m., Alice Edna Bull, beloved daughter of William and Emma Bull (nee Meyers), and dear sister of Lucille and Ralph Bull and our dear grandchild in her fourth year.
Funeral Monday, March 21, at 3:00 p. m., from family residence, 716 Bittner street, to New Bethlehem Cemetery. (c)

**BUSCH**—At Walter Reed General Hospital, Washington, D. C., John Thomas Busch, beloved husband of Louise Haidorn and the late Carolina Halzborn, and dear brother of Loretta Wefferling (nee Halzborn), and our dear brother-in-law and nephew, aged 39 years.
Funeral from the Stocker-Heiderle funeral parlors, 2333 South Broadway, Tuesday, March 22, 1921, at 2 p. m., to National Cemetery, Jefferson Barracks. Deceased was a private, first-class, Company A, U. S. Engineers. (c)

**CHARLTON**—Entered into rest, suddenly, in Los Angeles, Cal., Jan. 13, 1921, Ivy L. Charlton, formerly of St. Louis, beloved daughter of Mrs. Ida Perry Charlton, and Mrs. Lee Dixon (nee Pansy Charlton), at the age of 31 years, 4 months.
Interment Friday, Feb. 25, in Bufers' Cemetery, Forest Hill, La.

**CORCIACCHIONE**—Entered into rest on Friday, March 18, 1921, at 1 p. m., Bertra Corciacchione (nee Runyan), beloved wife of Joseph E. Corciacchione, dear daughter of Mrs. Ella Runyan, dear sister of Frank, Harold and Thelma Runyan, aged 23 years.
Funeral Monday, at 2:30 p. m., from Scallin & Blattner's funeral parlors, 2007 Park avenue, to Valhalla Crematory.

**DAVIS**—Entered into rest on Saturday, March 19, 1921, at 9 a. m., Annie Davis (nee Butler), beloved wife of William E. Davis, our darling mother, mother-in-law, grandmother and sister, aged 48 years 7 months and 1 day.
Funeral from family residence, 6638 Idaho avenue, on Monday, March 21, at 3 p. m., to Rauhe Church, Virginia and Robert avenues, thence to Mount Hope Cemetery. (c)

**DOBRICK**—Asleep in Jesus, Friday, March 18, 1921, at 7:30 a. m., Anna Dobrick (nee Warmann), beloved mother of Fred Dobrick, Emma Schmidt and Adele Boehring (nee Dobrick), dear mother-in-law, grandmother and sister, aged 63 years.
Funeral Monday, March 21, at 2 p. m., from residence, 3724 North Twenty-first street, to Bethlehem Evangelical Lutheran Church, to New Bethlehem Cemetery. (c)

**FLATBUSH**—On Friday, March 18, 1921, Elizabeth Flatbush, beloved mother of Nellie Handy, George Kinsey and Hardy Flatbush.
Funeral from residence of her daughter, Mrs. Nellie Handy, 4466 Bartlett avenue, Monday, March 21, at 2 p. m. Interment in Zion Cemetery. (c)

**FOX**—Entered into rest on Friday, March 18, 1921, at 9:05 p. m., Officer Edward J. Fox of Central District, brother of the late Francis P. and Thomas Fox.
Funeral will take place from the residence of his sister, Mrs. Agnes M. Dunn, 1331 North Euclid avenue, on Monday, March 21, at 8:30 a. m., to St. Mark's Church. Interment in Calvary Cemetery.
Deceased was a member of Marquette Council, K. of C., and Missouri Tent, No. 50, K. O. T. M. (c)

**GALLAGHER**—Entered into rest, Saturday, March 19, 1921, at 6:45 a. m., Mary Elizabeth Gallagher, widow of Thomas M. Gallagher of the Scullin-Gallagher Steel Co., and mother of Mrs. Cora C. Allsopp, Gallagher and sister of Margaret Luebbert and Andrew Fox, in her seventy-fifth year.
Funeral Monday, March 21, at 2 p. m., from family residence, 54 Summit avenue, Webster Groves. Interment private.

**GRISHABER**—On Friday, March 18, 1921, at 9:30 p. m., Mary C. Grishaber (nee Gregory), beloved wife of Henry Grishaber, dear mother of Mrs. Cora Minnear, Mrs. Laura Hahn, sister of Mrs. J. David and Mrs. Gregory Hudspeth, Emil Beckman and Mrs. Louise Bennett, and our dear mother-in-law, sister-in-law and aunt, at the age of 64 years.
Funeral on Sunday, March 20, at 3 p. m., from residence, 3442 Texas avenue, to New St. Marcus Cemetery. (c)

**HAAS**—Entered into rest on Thursday, March 17, 1921, at 9:25 p. m., Dorothea Haas, dearly beloved mother, sister, grandmother and great-grandmother, in her seventy-sixth year.
Funeral from residence, 3407 Halliday avenue, Sunday, March 20, at 2 p. m. (7)

**HAZELTINE**—On Saturday, March 19, 1921, at 6:50 a. m., Isabella M. Hazeltine, aged 79 years, mother of Alice L. Hazeltine.
Interment at Warren, Pa.

## SPIRITUALISM

SCIENCE OF THE SOUL—Meeting Sunday and Thursday, 2:30. 1580 Wellston pl.
NINTH CHURCH—Meetings Hope Hall, 8 p. m.; Cherokee and Texas; all welcome.
MESSAGES Tuesday, Friday, 8 p. m.; Thursday, 2 p. m. Hazel, 6000 Gravois. (c99)
LIGHT OF TRUTH, Sunday and Thursday, at 2 p. m., Tuesday at 8 p. m. Mrs. Reid; Jorgensen, 3817 Clarence avenue. (99)
UNIVERSAL SPIRITUAL SOCIETY—Holds services Sunday 8 p. m., Wednesday afternoon, 2. 3116A Easton av. Mrs. Schuster, pastor.
TEMPLE OF TRUTH—At Odeon; services Sunday, 8 p. m.; lecture subject, "Prejudice." Everybody invited and welcome. Mrs. Gamaway.
SPIRITUALISM—CHURCH OF CHRIST SPIRITUAL BROTHERHOOD; hold services Sunday, 7:30 p. m. Mrs. Detloff, medium, assisted by Mrs. K. T. Harry, pastor, 3634 Juniata.
U. S. A. OF MO. CHURCHES.
GOLDEN RULE CHURCH—2230 Ashland Hall, 4301 Natural Bridge av.; memorial service for Chas. H. Tyrrell, Sunday, 2 p. m.; message meetings Thursday afternoon and evening; everybody is welcome. Mrs. Osborne, pastor.
TEMPLE OF LIGHT CHURCH—De Soto Hall, corner Lynch st. and McNair av. Sunday, 8 p. m. Mrs. Detloff-Woodson and others.
NEW THOUGHT CHURCH—2230 Morrison. Services Tuesdays, 2:30; Thursday afternoons. Mrs. Assmann.
UNIVERSAL CHURCH—Stumph's Hall, 3963 West Belle (elevator), Sunday evening, lecture subject, "Spiritualism, the Guiding Light to The Eternal Home." Everybody welcome. Mrs. Davis-Johnson.
HARMONY MISSION—Marcus Hall, 4700 Easton. Sunday, 2:30 p. m. Lecture, message. Mrs. Adler.
HURD MISSION—1117 N. 24th st. Services Sundays, Tuesdays and Fridays, 8 p. m. Mrs. Hurd.
ANDERSON MISSION—3427 Hickory st. Tuesday evenings and Thursday afternoons. Mrs. Anderson.
ALL SOULS CHURCH—4412 West Belle. Sundays and Wednesday, 8 p. m. Message meeting Fridays, 2 p. m. Mrs. Armstead.
THEOMONISTIC CHURCH — Sunday, Tuesday, 8 p. m.; Tuesday, Thursday, Friday, 2:30 p. m. 4589 Easton. Mrs. Gressinger, pastor.

We wish to extend our sincere thanks and appreciation to our many friends and relatives for their kind consideration and sympathy shown in the sad hour of our bereavement in the loss of our dearly beloved
MR. AND MRS. AL G. BROEKER.

## DEATHS

**HABER**—On Saturday, March 19, 1921, at 12:10 p. m., Louis J. Haber, beloved husband of Rose Haber (nee Wuensch), dear darling daughter of Harry and Marie Haber, dear son-in-law, brother-in-law and uncle, aged 51 years.
Funeral from residence, 2915 Meramec street, Tuesday, March 22, at 1:30 p. m., to Hellefontaine Cemetery. Deceased was a member of the Napthali Lodge No. 250, F. and A. M.

**HIMMLER**—On Friday, March 18, 1921, at 6:45 a. m., George J. Himmler, beloved husband of Henrietta Himmler (nee Knecst), dear father of Walter, George Jr. and Bernhardt Himmler, Elsie Siebert and Emelia Dienhart, our dear father-in-law and grandfather, aged 66 years.
Remains in state at Witt Bros.' chapel, 2929 South Jefferson avenue. Funeral Monday, March 21, at 3 p. m., to St. Matthew's Cemetery. (c7)

**HUBBARD**—Entered into rest on Friday, March 18, 1921, at 12:45 a. m., Julia Hubbard (nee Krowitsi), dear beloved wife of Charles J. Hubbard and dear mother of Oliver, Florence, James, Jerome and Andrew Hubbard and our dear sister, sister-in-law and aunt, aged 46 years.
Funeral will take place on Monday, March 21, at 2 p. m., from family residence, 2304 Sidney street. Friends and relatives are invited. To St. Peter and Paul's Cemetery, Washington (Mo.) papers please copy. (c7)

**HURSTER**—Entered into rest on Saturday, March 19, 1921, at 7 p. m., William D. Hurster, beloved husband of Annie Hurster (nee Schulke), and father of Florence Hurster and Mrs. Senola Trachsel, and our dear brother and father-in-law, at the age of 52 years.
Funeral from residence, 5919 North Market street, on Tuesday, March 22, at 2 p. m. (c1)

**IRGANG**—Entered into rest on Thursday, March 17, 1921, at 3:10 p. m., Irgang, our dear father, father-in-law, grandfather and brother, aged 67 years and 7 months.
Funeral from Gebken chapel, 2329 South Jefferson avenue, Monday, March 21, at 1:30 a. m., to St. Francis de Sales Church, thence to St. Peter and Paul's Cemetery.

**JUDGE**—Entered into rest on Saturday, March 19, 1921, at 2:15 a. m., Thomas H. Judge, beloved husband of John J. and William Judge and Mrs. T. Burke.
Funeral will take place from Arthur J. Donnelly's funeral parlors, 3840 Lindell boulevard, on Monday, March 21, at 8:30 a. m., to Holy Name Church. Interment in Calvary Cemetery.

**KAZDA**—On Monday, March 14, 1921, at 4:30 p. m., in Tacoma, Wash., William Kazda, aged 25 years, dear son of Mr. and Mrs. Kazda (nee Brynda), beloved brother of Mrs. Charles Hendricks (nee Kazda) and Emma Kazda.
Remains at Moydell parlors after 11 a. m. Tuesday, March 22. Funeral Wednesday, at 1 p. m., from Moydell parlors, Mississippi and Allen avenues, to Most Precious Blood Church, thence to St. Peter and Paul's Cemetery. (c)

**KLEIN**—Entered into rest on Saturday, March 19, 1921, at 9:30 a. m., at residence, 6154 Page avenue, Mary Jane Klein, beloved mother of William and Carrie Klein, in her eighty-third year.
Funeral Sunday, March 20, at 3:30 p. m., from George L. Fleitsch chapel, 5966 Easton avenue, to Immanuel Lutheran Church, thence to Memorial Park Cemetery. (c)

**KNAPP**—Entered into rest on Saturday, March 19, 1921, at 7:30 a. m., Knapp. Funeral from residence, 53 Kingsbury place, Monday, March 21, at 10 a. m. (1)

**McALISTER**—Entered into rest on Friday, March 18, 1921, at 12:30 a. m., Ruth, beloved son of James McAlister, aged 28 years.
Remains at the James J. Noonan parlors, 4271 Olive street. Interment at Bonne Terre.

**MAXON**—Entered into rest on Saturday, March 19, 1921, Reta Maxon, beloved sister of Dr. and Mrs. Shoemaker and Mrs. J. S. Worthington of Joplin, Mo.
Funeral from residence, 4386 Westminster place, Monday, March 21, at 2:30 p. m.

**MEIER**—Entered into rest, Saturday morning, March 19, 1921, at the age of 2 months, William A. Meier, beloved son of Mrs. Pauline (nee Appel), father of Erma and Martha Meier, Freda Helmuth, and brother of Mrs. Marie Winkel, at 5810 Arsenal street, St. Louis, Mo.
Funeral, Tuesday afternoon, from residence, 400 North Second street, St. Charles, Mo., to Zion Cemetery, St. Louis County, Mo.

**MORGAN**—Entered into rest at Little Rock, Ark., on Friday, March 18, 1921, at 4 a. m., Ernest P. Morgan, dearly beloved husband of Mary Morgan (nee Cole), and dear father of Katherine and Virginia and Morgan, and our dear son and brother, in his thirty-fifth year.
Remains will lie in state at family residence, 3618 Russell boulevard, where funeral will be given. Deceased was a member of Beacon Lodge, No. 3, A. F. and A. M.

**MURPHY**—Entered into rest on Friday, March 18, 1921, at 5:25 a. m., Mary F. Murphy (nee Ryan), beloved wife of Thomas H. Murphy, dear mother of Mrs. Josephine Murphy Jr., Mary F., Nellie A., William V. and Anna E. Murphy, our dear sister and grandmother.
Funeral will take place from the family residence, 5051 Alaska avenue, on Monday, March 21, at 8:30 a. m., to Church of Our Most Redeemer. Interment in St. Peter's Cemetery, Kirkwood, Mo. (c)

**O'BRIEN**—Entered into rest on Saturday, March 19, 1921, at 9:35 a. m., Timothy O'Brien Jr., beloved son of Timothy and Catherine O'Brien (nee Halloran), brother of Leo, Mary and John O'Brien, aged 15 years 5 months and 26 days.
Funeral will take place from the family residence, 3111 North Market street, on Monday morning, March 21, at 8:30 o'clock, to St. Teresa's Church. Interment in Calvary Cemetery. Deceased was a member of Boy Scouts, No. 83. (c)

**O'GORMAN**—Entered into rest, Saturday, March 19, 1921, at 8:45 a. m., Marie O'Gorman, age 12 years, beloved daughter of James H. and Mary J. O'Gorman (nee Seeker), and sister of Katherine, John, James and Margaret O'Gorman, and granddaughter of Joseph Seeker.
Funeral will take place from family residence, 4763 Hammett place, on Sunday, March 20, at 2:30 p. m., to Calvary Cemetery. Funeral private. (c7)

**PETERS**—Entered into rest, Saturday, March 19, 1921, at 8:45 a. m., Frederick W. Peters, beloved husband of Anna Peters (nee Niermeyer), dear father of George W. Peters, and our dear brother and father-in-law.
Funeral from family residence, 2604 Arthur avenue, Maplewood, Tuesday, March 22, at 2:00 p. m. to Christ Evangelical Church, thence to Valhalla Cemetery. (c1)

**POLOVICH**—On Saturday, March 19, 1921, at 7:30 p. m., Peter Polovich, beloved husband of Theresa Polovich (nee Koller), dear father of Frank and Marie Polovich, our dear son, brother, brother-in-law and uncle, aged 33 years.
Remains in state at residence, 3902 Thokozan avenue. Funeral Tuesday at 8:30 a. m., to Holy Family Church, thence to St. Peter and Paul's Cemetery.

**REAY**—Entered into rest on Thursday, March 17, 1921, at 2:25 p. m., at residence, 5885A Easton avenue, Charles F. Reay, beloved husband of Pauline Reed (nee Schreiber), dear father of Floyd, Dorothy and the late Julian Reay.
Funeral Sunday, March 20, at 2 p. m., from the George L. Fleitsch chapel, 5966 Easton avenue, to Valhalla Cemetery. (c)

**REYNOLDS**—Entered into rest, Friday, March 18, 1921, George D. Reynolds, husband of Julia V. Reynolds, father of George V. and Julia E. Reynolds.
Services from St. Peter's Episcopal Church, Lindell boulevard and Spring avenue, Sunday, March 20, at 2:30 p. m. Interment private.
New York City, Philadelphia and Gettysburg (Pa.) papers please copy. (c7)

**RICHARDSON**—On Saturday, March 19, 1921, at 5 p. m., Edith Richardson, beloved mother of John Farrell, aged 72 years.
Funeral from Hoffmeister's parlor, 7814 South Broadway, Tuesday, March 22, at 10 a. m., to Mount Hope Cemetery. (c)

**SCHER**—Suddenly, on Tuesday, March 15, 1921, at Camp Grant, Ill., at the age of 23 years, Isidor Scher, dearly beloved son of Benjamin and Minnie Scher of Johnstown City, Ill.
Funeral Sunday, March 20, at 1 p. m., from Rindskopf's funeral parlor, 5216 Delmar. (c)

**STEFFEL**—Entered into rest on Saturday, March 19, 1921, at 12:10 p. m., Carl Steffel, beloved husband of Sofie Steffel and dear father of Raymond Steffel. He leaves mother, two sisters, and one brother.
Funeral from Zeigenhein's chapel, Tuesday, at 3 p. m., to Missouri Crematory. (c)

## DEATHS

**SENSENEY**—Entered into rest, after a lingering illness, on Friday, March 18, 1921, at 3:45 a. m., Viola Marie Senseney, darling daughter of Harry and Marie Senseney (nee Abele), dear sister of Theodore A., Harry Jr., Theckla, Veronica and Charles Abele and Mrs. Mary Cashel, and our dear, beloved niece and cousin, at the age of 10 years 5 months and 21 days.
Funeral on Monday, March 21, at 8:30 a. m. from family residence, 3131 Iowa avenue, to St. Francis de Sales Church, thence to St. Peter and Paul's Cemetery.

**STRELE**—Entered into rest on Thursday, March 17, 1921, at 10 a. m., Mary Strele (nee Metzger), beloved wife of George Strele, dear mother of Emma Mansel (nee Strele), George, Caroline Indemark (nee Strele), John, Charles, Joseph and Fred Strele and our dear sister, mother-in-law, grandmother, great-grandmother, sister-in-law and aunt, in her sixtieth year.
Funeral Monday, March 21, at 8:30 a. m., from residence of her daughter, Mrs. Caroline Indemark, 1100 Linton avenue, to our Lady of Perpetual Help Church, thence to Calvary Cemetery. (c)

**TEMME**—Entered into rest on Friday, March 18, 1921, at 8 a. m., Margaret Katherine Temme (nee Buhl), beloved wife of Fred Temme and dear mother of Wilbur, Clarence, Frederick, Carl, Marguerite, Everett and Dorothy Temme, and sister of Mary Schweke, at the age of 47 years.
Funeral Sunday, March 20, at 2:30 p. m., from residence, Bonhomme road, thence to St. Paul's Cemetery. (c7)

**WOLF**—On Friday, March 18, 1921, at 12:20 a. m., Anthony J. Voss, beloved husband of Frances Voss (nee Westendorf), dear father of Celesta, George, Loretta, Oliver and Marie Voss, and our dear brother-in-law and uncle, at the age of 45 years.
Funeral from residence, 4746 Alaska avenue, on Monday, March 21, at 8:30 a. m., to St. Cecelia Church, thence to Mount Olivet and Paul's Cemetery. Deceased was a member of St. Louis Printing Pressmen's Union No. 6.
Davenport (Ia.) papers please copy.

**WARBRINK**—Entered into rest on Friday, March 18, 1921, at 8:05 a. m., Dina Wahlbrink, beloved wife of the late Henry Wahlbrink, dear mother of Louis Henry Samuel Mrs. Edward Kassing, William, August and Herman Wahlbrink, and our dear mother-in-law, grandmother, great-grandmother, sister, sister-in-law and aunt, aged 81 years, 10 months and 13 days. 1608 Hebert street, Sunday, March 20, at 1:30 p. m., to Salem Reform Church. Fourteenth street and Salisbury avenue, thence to St. Peter's Cemetery. Deceased was a member of Salem Reformed Ladies' Aid Society. (c7)

**ZIEGLER**—Entered into rest on Friday, March 18, 1921, at 10 p. m., Clara M. Ziegler, widow of Frederick Ziegler, and beloved mother of Edna, Natalie and Elsie Ziegler, mother-in-law of Christ Fielding, Paul Ohlendorf and Edward Schaefer, and grandmother, aged 87 years 8 months and 6 days.
Funeral on Monday, March 21, at 2 p. m., from the residence, 1424 Grattan street, to Evangelical Lutheran Trinity Church, Eighth street and Lafayette avenue, thence to Concordia Cemetery. (c)

### CARD OF THANKS.

Sincere and heartfelt thanks are extended to our relatives and friends for their kindness, sympathy, floral offerings and reminders of us in our late and sad bereavement, in the loss of our dear father, James A. Warner.
THE BEREAVED FAMILY.

We wish to extend our sincere thanks to the Rev. Father Martin of the Visitation parish and our friends for their floral offerings and kind sympathy in the loss of our dear daughter.
MRS. MARY MURPHY AND FAMILY.

We tender herewith our heartfelt thanks to our relatives and friends for their kindness and sympathy shown us in our late bereavement, in the death of our father and husband; and for the many floral offerings; and also Ziegenhein Bros.
MRS. FRANK HERBST AND CHILDREN.

We wish to extend our sincere thanks to our relatives and friends for the kindness and sympathy shown us in our late bereavement in the loss of our dear son and brother, Albert Fuchs. Also to the reverend clergy of St. Anthony's Church, the Gebken Undertaking Co. and for the beautiful floral offerings.
WILLIAM FUCHS AND FAMILY. (c)

We herewith wish to extend our sincerest thanks to all those for the sympathy shown us during our sad bereavement, in the loss of our dear husband and our dear father, Jacob Rausch. We especially thank the reverend clergy of SS. Peter and Paul's Church for their kindness and willingness shown at the burial.
MRS. ERMA RAUSCH AND CHILDREN. (c)

We wish to express our sincerest thanks to our many friends for their kindness expressed and for the many floral offerings in the sad bereavement, Porter R. Hare, my darling husband, dear son, brother, brother-in-law and uncle.
MRS. JUANITA HARR (WIDOW), MOTHER AND FAMILY. (c)

We wish to extend to our many relatives and friends our thanks and appreciation for the sympathy and floral offerings shown us in the loss of our darling baby, for the many beautiful floral offerings, and to the G. Boekers Undertaking Co. for the considerations.
MR. & MRS. SYLVESTER GOTTWINKEL. (c)

We wish to extend our sincere thanks to our relatives and many friends for the many kindness and sympathy and for the many and most beautiful floral offerings shown us in our sad bereavement of our dearly beloved daughter, Edna; especially Rev. C. Kramer for his kind words of condolence; also the pallbearers and the Wm. Schumacher Undertaking Co. for their efficient service.
MR. AND MRS. FRED FLICK.

We wish to thank our many friends and relatives for their kindness and sympathy shown us in our late sad hour of bereavement in the loss of my dearly beloved wife and our dear mother, Mary Madeley, and for their beautiful floral offerings. We especially thank the Rev. Fesler for his kind and consoling words; also the pallbearers and the undertakers, Scallin & Blattner, for their efficient service.
GEORGE MADELEY AND FAMILY.

We wish to extend our sincere thanks to our relatives and friends for their kind expression of sympathy and beautiful floral offerings during the hour of our sadness in the loss of our dear mother. We also wish to thank the Rev. Father Walsh, the sisters for their kind service and Arthur J. Donnelly for his prompt attention and efficient service.
HUGH SWEENEY AND MRS. WINIFRED HAUSER.

We wish to extend to our many relatives and friends our sincere thanks and appreciation for the sympathy and condolence shown us in the loss of our dear E. Condon. Special thanks to the reverend clergy of Our Lady of Perpetual Help Church for the many beautiful floral offerings, and to the G. Boekers Undertaking Co. for their kindness and consideration.
THE BEREAVED FAMILY. (c)

We wish to thank our many friends and relatives for their kindness and sympathy shown us in our late sad hour of bereavement, in the loss of my dearly beloved husband and our dear father, Hubert Kissel; also for the many beautiful floral offerings. We especially thank the Rev. Fathers J. Wentker, J. Elsen and J. Kramer; also the Harmonie Maennerchor, the Grotenburger Club, the pallbearers and the Leidner Undertaking Co. for their courtesy and efficient services.
MRS. H. KISSEL AND FAMILY. (c)

We wish to thank our friends for the kindness shown us in our hour of bereavement in the loss of our sister, Grace Kelly. Especially thanks to Rev. C. W. Taddiken and Miss Kennedy of Centenary Church for their kindness and consoling words, Mr. and Mrs. McLaughlin and Mrs. North for their beautiful floral offerings. Especial thanks to the Odd Fellows for their services as pallbearers and to Scallin & Blattner, undertakers, for their efficient service. (c)
MR. AND MRS. JOHN STORMER. (c)

I herewith tender my sincere thanks and appreciation to relatives, friends and neighbors for their kindness and sympathy, as well as the beautiful floral offerings presented to me during the sad hours of bereavement caused by the death of my beloved wife, Lena R. Wellmeneier. I also wish to thank the Rev. Francis L. Geyer for his prayers and consolatory address; Mrs. M. E. Ruston and Mrs. J. P. Van Dusen, for their beautiful vocal service; the pallbearers for their assistance, and Burke Undertaking Co. for their courtesy and excellent service rendered.

## ANSWERS TO QUERIES

*As we have no information bureau, it is impossible to answer queries by mail or telephone. Query for Sunday must be mailed a week beforehand.*

A.—Inlaid linoleum may be varnished with either light or dark varnish, without injury to the linoleum.

ARGUMENT.—The new moon is the light of the moon and the full moon is the beginning of the dark moon. If you want the eggs to be hatched in April, by the light moon, set the hen so as to have the eggs hatched about April 19.

ME.—Union, Mo., is 54 miles southwest of St. Louis. You might find such a position there. Write the Republican Tribune in regard to your question. The U. S. Navy requires that a man be 5 feet 4 inches in height in order to enlist.

LITTLE ALMA.—Missouri is larger than Illinois, having an area of 69,420 square miles, while Illinois has an area of 56,665 square miles. The electoral votes for the Republican candidate for President in 1920, were 404, while the electoral votes for the Democratic candidate were 127. Mr. Hardling received 16,138,915 popular votes, Mr. Cox 9,142,438 and Mr. Debs 915,302.

THANK YOU.—Edwin Herbert Lewis, educator, was born at Waverly, R. I., Nov. 28, 1866. He was graduated from Alfred University, Syracuse University and the University of Chicago. He married Elizabeth Loxley Taylor of Plainfield, N. J., in 1890. He was senior teacher and vice principal of Plainfield High School, spent the year of 1888-89 in Italy, professor of Latin at Alfred University (N. Y.), instructor of English at the University of Chicago and Lewis Institute, professor of English, dean of college students, Lewis Institute, Chicago. He is the author of: "A First Book in Writing English;" "A Prize Manual of Composition;" "An Introduction to the Study of Literature;" "A Second Manual of Composition;" "Specimens of the Forms of Discourse;" "Applied English Grammar;" "Almost Fairy Children;" "Business English;" "Those About Trench." His home is at Oak Park, Ill. Address him at Lewis Institute, Station D, Chicago.

"PERPLEXED."—You are not so ignorant as are those who laugh at you for maintaining that angleworms and frogs are not trained from the sky." They are not. Superficially there is something of a puzzle in their numbers, at times, after a rain, but a little familiarity with fact touching them easily solves it. Angleworms and frogs are more numerous than is generally supposed. The former are found almost everywhere where there is soil. They also largely infest old houses, getting in and on decayed boards in the roof and elsewhere, and from these they are washed by rain to the ground. Frogs also are far from rare. Naturally preferring a moist to a dry place, they are not noticed, because out of sight, on a warm and dry day. After a rain, if the sun does not shine too intensely, or after a shower, they come to the surface. The presence of angleworms, frogs or tadpoles in a tub following a rain means that some have simply carried there by rain sweeping an old house or tree, or that there was something about the old tub that had attracted them to it prior to the rain. You would never find them in a new tub into which there had been no dripping of the nature stated.

## LEGAL INFORMATION.

*(Prepared by a Member of the St. Louis Bar Association.)*

M. O.—People living in the District of Columbia are not allowed to vote.

THE QUESTION MARK.—Consult the Prosecuting Attorney in regard to your case.

G. S.—It is not unlawful to assist the public in making out their income if the public is willing to charge them for your services.

E. D.—There is no fixed per cent to be paid to a lawyer out of an estate. Let the court will allow what it considers reasonable.

TELEGRAPH R.—You may see the building laws of St. Louis at the office of the Building Commissioner. We do not have space to publish them in this column.

A CONSTANT READER.—In applying for a marriage license the widow will be asked the usual questions, the same that she was asked the first time.

## MEDICAL QUESTIONS.

*(Answers prepared by a physician of authority. Health and sanitation questions of public interest only will be considered. Diagnoses or treatment of individual cases will not be given. Questions that cannot be publicly discussed, if showing evidences of sincerity, will be answered when accompanied by stamped envelope.)*

MRS. T.—The description of your brother's case indicates a disturbance in the spine. We would suggest that a Wasserman test be made.

H. M. L.—We think

**400 MEN, WOMEN, BOYS AND GIRLS are seeking employment — P UT THEM TO WORK!**



## CARPET CLEANING—UPHOLST'G

EMPIRE Carpet Clean. and Uphol. Co. Mattresses renovated. Lind. 4558. Del 157.(c8)

VACUUM cleaners rented; best for house cleaning; $2, delivered. Lindell 5130.(c99)

ATLAS MATTRESS CO., upholstering; mattresses made over like new. Cab. 2514.(99)

GLOBE CARPET CLEANING CO.—Central 4994. Bonsert 8825. (c8)

CHICAGO Carpet Cleaning Co., 3820 Finney. Tel. Lindell 2030. Delmar 2451. (c8)

UPHOLSTERING and repairing; all kinds; reasonable price. Cabany 13544.

AMERICAN Carpet Cleaning Co. will clean your carpets like new. Delmar 792. Lindell 6210. (c)

UPHOLSTERED furniture repaired and mattresses renovated. Southern Upholstering. Phone Sidney 2653. (c)

CARPETS CLEANED—Let us clean your carpets and rugs the new process way; all work guaranteed; work done on floor or taken to plant. New Process Carpet Cleaning Co., 1874 S. Eighteenth. Sidney 79. Central 7730R.

## ELECTRIC WIRING. ETC.

ELECTRIC WIRING at low prices. Cabany 13544.

GET your home wired now, 5 rooms, with fixtures, $46. R. C. Louvier, 4718 S. Broadway. Riverside 572R.

HOUSE WIRING.
For high-class wiring at reasonable rates, call Riverside 874W. (c80)

OLD chandelier wiring a specialty; fixtures and appliances. Prices reasonable. Walnut Park Electric Co. Cabany 3523M. (c)

$45 wire 5 rooms, 2 flush switches, 1 3-light, 1 4-light, 3 1-light fixtures, complete. Electric Repair Co. Phone Olive 5502W.

EASTER SPECIAL—$35 wires 5 rooms, with switches and nice fixtures. Ernest H. Feikert, 1630A S. 14th st. Sidney 3450W.

ELECTRIC WIRING—First-class wiring and installing of motor, motor repairing a specialty. Efficient Electric Co. 1231 Pine st. Olive 5935. Central 4327. (c99)

LET a real electrician do your electrical work for a real price; satisfaction guaranteed. B. Williams, 4708 McMillan. Forest 2261. Delmar 3014R. (c62)

COMMERCIAL WIRING.
Expert electricians at your service. Get our figures. Modern Electric Co., 203 N. 24 st.; Main 4858. (c80)

THE Edw. Cooke Electric Co., licensed and bonded electricians. Phone us for wiring and fixtures estimate. Cabany 1614. Piedmont and Gano ave. Central 5133. (c62)

THORP ELECTRIC CO., 4435 Gravois av. Victor 2996R. Riverside 803R. $45 will wire 5 rooms, 3 wall switches, one 3-light, 2 pair, one 2-light, shower and three 1-light fixtures; no waiting. (c99)

PRINTING—Write for my price list and samples; bond letterheads, statements, billheads, envelopes, cards, $5.50 per 1000. Fred Borden, 4548 Cote Brilliante av., St. Louis, Mo. Phone Forest 2272. (c)

HOUSE WIRING AND FIXTURES.
30 to 60 days considered cash. Estimates free. INDUSTRIAL ELECTRIC CO., Sidney 3940. 2247 Ohio. (c99)

## COMMERCIAL WIRING

Motors connected, plant illumination, general commercial wiring. COLUMBIA ELECTRIC CO., 1109 Pine. Olive 2727. (c99)

$55.00

Wires 5 rooms; two switches and one 4-light 12-inch cut glass bowl, three cut shades, one 3-light and two 1-light chains. MID-WEST ELECTRIC CO., 2221 Kosciusko. Sidney 3876. (c65)

## HOUSES WIRED ON TIME

CASH, BALANCE 30-60-90 DAYS. $55—WIRES 6 ROOMS—$55.
With 2 flush switches, beautiful bowl in parlor, 3-light shower in dining room and four 1-light chains.
COLUMBIA ELECTRIC CO., 1109 Pine st. Olive 2727. (c99)

## MISCELLANEOUS NOTICES

ALL ashes or anything moved by trucks, cheap. Main 1288. 4260 Blair. (c)

ASHES HAULED—Load, contract; garage; digging, cheap. Delmar 2177L. 3857 Shenandoah. (c)

ASH HAULING—Have large truck; can handle any kind of job. Owner drives. Central 9611R. Main 1284. (c)

BEAUTIFUL rugs woven, any size and design, from your carpets, from worn rugs or carpet. Chicago Rug Mfg. Co., 3135 Olive. Central 7388R. Bonsert 538. (99)

BRASS BEDS—And fixtures repaired and refinished like new; prompt service. Delaney 439. Modern Polishing Co., 1933 Cherokee. (c)

BUILD or repair now; concrete and brick work; estimates and sketch plan. Call Grand 3940. (c)

BURGLAR ALARMS—Electric; installed in your house or store, $30 complete. Sidney 736. Central 8138R.

CABIN SPACE—28 feet, $500; 15-h. p. Ferro; toilet, feechest, galley. L. R. Meador, foot Kraus st.

CARPET WORK; house repairs; alterations; quick and reasonable. Forest 2834J. 5044 Enright. (c)

CARPENTER—Builder, garages, sleeping porches; figures all descriptions. 3401 Williams. Delmar 1470R.

LET me write or revise your sales letters; direct mail campaigns; answer inquiries; charge for time only. Box B-248. (c)

CEMENT finishing, plastering; by day or contract; prices reasonable. Call Delmar 2438R. (c)

## Dumping Ashes, Clay, Etc.

New dump, Oakland bl., Forest Park, west River des Peres; see Kettlekamp on grounds daily or Magnolia 810 Chestnut.

FAMILY WASHING—20 pounds for $1.20 weighed dry; no ink marks or tags used. Bundle returned within a day. Try our improved wet wash. Damp Wash Laundry, 3737 Grand. Victor 2431. Riverside 147. (c)

FELT hats cleaned and blocked. 75c. Union Hat Co., 809 N. 9th st.

FLOOR BORDERS painted, grained, varnished like hardwood. $3.75 per border. Forest 2808. (c)

GARAGES—Concrete, reinforced with steel rods, damp-proof, cheaper than brick garages; concrete work done in all its branches. Lindell 6014. Piedmont and Gano ave. Forest 5038. Delmar 1706R. (c)

GAS pipes blown, $2.25; work guaranteed. Victor 4497R. Central 6494.

GAS PIPES cleaned, $2.50; guaranteed; ed $1.50. Bennett, Lindell 2362R. 3636 Lindell st.

GAS PIPES cleaned, $2.50; guaranteed. S. J. Seely, gasfitter. Central 9658L. 1264 Ida.

GAS PIPES blown out, $2.50; satisfaction guaranteed. Fleming. Bonsert 1412R. (c62)

GAS PIPES blown out, $2.50; guaranteed to clear or no pay. Lanning, gasfitter. 16 years' experience. Grand 3733R. (c)

GAS pipes cleared, sewer cleared without digging. Chas. L. Nott, Forest 3316. 15 minutes from anywhere. (c)

GAS STOVES connected, $1.50. Guaranteed or no pay. Seelig, gas fitter. Central 9668L. Lindell 3943. (c)

GAS pipes blowed out, $3; positively guaranteed or no pay. Dowjey Bros. 4729 McPherson. Delmar 488. Forest 5145. (c)

GAS PIPES blown out, $3.50; we don't tear up your floor, cut your pipes or dirty your house; we don't want any money unless you are satisfied. John Sahoen Plumbing Co., 2419 Wright st. Kinloch Central 6367. Bell Tyler 2098W. (c62)

GENERAL cabinet work; furniture repaired; remodeled; refinished, anything in household; do by own work. 2730 Howard. Bonsert.

GENERAL landscape gardening, lawns treated with hydrated lime, trees and shrubbery trimmed and planted; good work; reasonable. Worth & Son. Delmar 4700, Lindell 537. (c)

GOODS at manufacturers' prices and value; no contract for food. Tube, 2018 Market. (c)

GRANITOID—First-class work. Schottler, 3789 Harvard av. Delmar 3745. Cabany 3789M. (c83)

GRANULOID walks, steps, walls and garage floors; work guaranteed; strictly union. Cabany 2666J. (c)

GRANDVESTER is now open for business, 914 N. Grand; first-class family board and room; hot and cold water in every room; single beds for board; opposite Vandeventer pl.

HARDWOOD FLOORS renewed; softwood floors oiled; interior painting and graining; we do better class of decorating; let us estimate. Bell Forest 2706. (c)

HAULING Wtd—Any kind. Central 9611R. Main 1284.

PAINTING Wtd—Inside and outside; first-class work only. Lindell 1454 Cass av. Cabany 230. Delmar 1249.

HOUSE CLEANED, $10. Other jobs in proportion; right price. Bock & Hoagland, 1721 Glasgow.

IF payment work all kinds plastering; reasonable prices. Delmar 2803 Pine.

I WISH to figure on your house painting. Call up Victor 6741, Sidney 2373R. Ed. Hall, 1854 Arsenal. (c)

I. A. MACHINE AND TOOL WORKS, 1345-47 S. Broadway. Phone Olive 3167. Experts on special machinery; manufacturing; metal patterns; stampings. (99)

I'LL do figure on your painting and paperhanging. Phone Lindell 5413. Star Decorating Co., 4525 Manchester. Grand 768 (c)

IRON hanging and painting; price reasonable. Jarsen, 5719 Thomas. Tyler 2078R. (c)

PAINTING—We paint anything; prices reasonable. Benton 413W.

PAINTING by contract; have tools. 3304 Lee. (c)

PAINTING—Job or contract. John Wright, 3180 Hearne. Bonsert 941.

## MISCELLANEOUS NOTICES

PAINTING and paper hanging, very reasonable. Cabany 5184M. 5654 Cote Brilliante av. (c)

PAINTERS—Hardwood floors, furniture refinished like new. Let us estimate on your house painting; work guaranteed; material very best. Beuer & Ochs, Forest 1243R.

PLUMBING, catering and scalfiting, repairing or contract; work guaranteed; reasonable prices; auto service. Address Meiners, 5944 Romaine pl. Phone Cabany 5579J at all hours.

QUICK jobbing, tuck pointing and waterproof walls. 4720W Chippewa. Laclede (c)

ROOFING is listed under the Builders' Column in the Real Estate Section. (99)

ROOFING—Tar, gravel and slate; tuck pointing. Primm Roofing Co., 5896 Garfield. Cabany 5096. Phone Cabany 5579J at (c99)

ST. LOUIS PLATING CO.—Nickel, brass, copper, silver plating; oxidizing, chandeliers refinished, 10 N. 12th st. (c99)

SOLDERING and garages decorated. Wm. Horan, 3858 Lincoln. Delmar 3073X. (c)

STANDARD Decorating Co. is at your service with their expert service; good workmanship, low prices; also paper hung. Satisfied customers prompt. Delmar 2634X.

SUPERFLUOUS hair permanently removed by electro-chemical process method. Lyon Electro-Chemical Process Co., room 902 Victoria Bldg.

SCREENS repaired, basements whitened, plastering, general jobbing, guaranteed. 5703 Spalding. Cabany 3891W. (c)

TUCKPOINTING—First-class work guaranteed; reasonable. 1916 Provenchere pl.

TUCKPOINTING—Work guaranteed. John Wright, Bonsert 941. 3150 Easton.

TUCKPOINTING—Brick work; chimneys, repairing; work guaranteed. Brown, 4143 Easton. Lindell 1389.

TUCKPOINTING AND BRICKLATING—Sand blasting, water proofing and slate roofing. Schmidt Bros. 4371 Laclede. Lindell 4726. Delmar 1590.

TUCK POINTING, plastering, brick, cement work; all material and workmanship guaranteed first-class. Mound City Tuck Pointing Co., 2 Belleglade. Lindell 3349J.

TUCK POINTING and staining, damp walls prevented; all work guaranteed; references. Hormann, office 1912 Park. Sidney 3407.

WE repair all kinds of traveling bags, suit cases and all leather novelties. Mound City Leather Goods Co., 1220 Pine st. Lenant and Gano ave. Central 5133. (c62)

WANT to fix up your lawn with choice blue grass sod? Cabany 1387W.

WINDOW shades made to order. Sidney 67. Victor 1497R. Prices reasonable. (c99)

YALE KEYS duplicated; guaranteed fit 25c; others 10c up. Hardware. 1601 Chestnut. (c99)

T. ADAMS, contractor; all kinds of job work and house cleaning, sodding and lawn repairing, tuck pointing and painting, plumbing and steamfitting. I make a specialty of cleaning and connecting gas stoves; also wall paper. 4234B Penrose. Lindell 5314R.

## EASTER BASKETS

Eastern novelties, marbles, tops, rubber balls, baseballs, toy balloons, picnic novelties, carnival goods; right prices.
DEPENDABLE SERVICE.
COURTEOUS TREATMENT.

## NICKEL MERCANTILE CO.,

812 North Broadway

## PRINTING AND ADDRESSING

BETTER printing at honest prices. McGill 7178R. 1128 N. 11th st. Olive 71. Central

CARDS—300, $1.50; 500, $2; 1000, $2.75. Call and case free. Meyer Printing Co., 3802 Olive. (c)

200 BUSINESS cards, postpaid, 75c; 200 letterheads, billheads, statements, envelopes, $1.50; 1000 booklets, $2.75. Wire Printing Co., 3750 Easton. St. Louis. (c99)

## STORAGE AND MOVING

SOUTH SIDE STORAGE AND MOVING CO., 1903 Russell av.; fireproof warehouse. (c)
for 807. Sidney 235

ADVANCE Moving Co., $4.50 load, or contract; furniture in exchange. Bonsert 1329. (c)

CRAWFORD moving van; furniture in exchange. Phone Central 2620. Bomont 2610.

MOVING—Take furniture in exchange; double service. Hobbitt Bros., 2237 Chouteau.

MOVING by load or contract; long-distance hauling a specialty. John Jourdain, 2019 Cass av. Central 6073.

HENREY E. WEIHE Furniture and Storage Co., moves advanced when desired. 1516 Franklin av. Central 4360.

MOVING AND STORAGE—Rates reduced; not in movers' combine. Independent Moving Co. Bonsert 1916. 3208 Olive. (c)

IF you want your furniture stored right, try the Mutual way; 15 years' experience. Central 6322. Bonsert 1916. (c83)

ALWAYS best service, moving, storage and shipping. Prosser's, 3220 Olive. Bonsert 807. Central 5532. (c62)

TRY the Mutual way for a good, quick, secure move; 15 years' experience. Central 431. Bonsert 1916. (c92)

J. J. WERLAND MOVING CO. Reliable service. 5900 Easton. Del. 194. Cab. 5900. (c62)

TIME does not matter; slow enough to be careful handling. We move, store and pack by contract. Bomont 850. Central 5130. Wheeler, Heights Co.

ARE you moving? We have reduced our rates $1.50 per hour; bonded and reliable. Moving Co., 2755 N. Vandeventer. (c2)

BEN A. LANGAN
FIREPROOF STORAGE CO.
Now in our new warehouse. 5201 Delmar bl. (c)

STOECKER & PRICE S. AND A. CO., 1928 FRANKLIN AV.
Bonded warehouse; careful handling; reasonable rates; moving, packing and shipping; consign goods to our care. Bomont 93. Central 137. (c99)

## STOVE REPAIRS

A. G. BRAUER SUPPLY CO.
Stove repairs. 316-18 N. Third st. (c)

ROYAL, National and Other makes.
W. A. TIPTON, 4948-50 Easton av. (c62)

## WALL PAPER CLEANING, ETC.

ARCO Wall Paper Cleaning Co.; rooms, $1 up. Central 2615. Olive 28. (c)

ELECTRIC Wall Paper Cleaning Co.; rooms 75c and $1. Call Victor 2000L. (c)

EXPERT paper and paint cleaning; rooms 75c up; references. Call Main 2603. (c5)

EXPERT paper and paint cleaning; room, 75c up; references. Call Main 2603. (c7)

FOR first-class paper cleaning and prompt service, call Miller, Lindell 2662W.

PAPER hanging done by the roll, with or without paper. Grand 5373M. 1016 Julia.

PAPER HANGER—First-class; reasonable; plenty work. 3333 Easton av.; at once.

ROOMS PAPERED, $5 up; also painting. 3518 California av.; Sidney 4157. (c)

ROOMS papered, $6 up. Forest 2549W. Delmar 6831.

ROOMS papered $7 up; work guaranteed. L. Westman, 4657 S. Grand. Victor 1546R.

PAPERING—Best work; reasonable prices. Call with samples. Henry, Bomont 2128W.

WALL PAPER cleaning; rooms, $1. W. Call with samples. Henry, Bomont 2128W.

PAPER HANGING, painting and cleaning. First-class work. Cass Wallpaper & Painting Co. 1424 Cass. Cabany 220.

WALL PAPER CLEANING—New ideas; perfect work, low prices. Coff, 3103 New Ashland.

PAPER HANGING done reasonable; also paint ing; satisfaction guaranteed by yourself. Bomont 636.

PAPER CLEANING—Rooms 50c up. Central 820. Main 653. Cash from 8 to 9 a. m., 7 to 9 p. m. Chas. Tibbe.

IF you want your wall paper cleaned right, call Sidney 661. I do my own work and guarantee it. J. H. Logan, 2013 Park.

GRAND Wall Paper Cleaning Co. Work done very reasonable. Wm. King, 3530 Pine. Lindell 3139. Central 9266M.

GUARANTEED WALL PAPER CLEANING. 11 ROOMS, $5. MILLER, 4011 PAGE. LINDELL 5621W.

I DO paper hanging, cleaning; reasonable. Forest 2506M.

I DO my own papering and cleaning; lowest price. Mack, 2522A Glasgow.

KING WALL PAPER CLEANING CO.—Rooms cleaned, $1. Lindell 2002W. 1918 Olive.

OH, LADY! HYNER cleans your rooms, $1.50 per room; no streaks. Central 4970L.

PAPER HANGING—First-class, with or without paper; reasonable. Lindell 1553W.

PAPER HANGER—Expert mechanic; latest Forest 5028. Page.

PAPER HANGING—And interior decorating by day; best of references. Box M-413.

PAPER HANGING—Cleaning and painting; prices reasonable. Grand 1343 Montclair.

PAPER HANGING—Cleaning and painting; prices reasonable. Central 5433R.

PAPER HANGERS Wtd—First-class; steady work for right parties; open shop. Box B-296. Post-Dispatch.

PAPERING, cleaning, painting, plastering; 15 years' experience; references. 4703 Westminster.

BOOMS papered; reasonable prices. Ben side 3373. 4636 S. Compton. Victor 4636R. (53x)

## WALL PAPER CLEANING, ETC.

ROOMS papered, $7 up; do work myself; good mechanic. A. Greisinger, 4089 Easton. Forest 8665W. (c)

ROOMS papered, $8; best paper. Send postal; will bring samples. J. Capelli, 2000 Wash st.

ROOMS papered, $3.75 up; painting also; work guaranteed. Robertson Decorating Co., 1926 Chouteau av. Victor 3130R.

WE do paper hanging and cleaning reasonable. Griffin & Mosier Wall Paper Contractors, 2019 Wash st. Bomont 2395R. (c)

WILL call and give you our estimate on your wall paper cleaning. Rogers Co., 4244A Ashland. Colfax 2002W. (c)

WALL PAPER cleaned $1 a room. 3918 Kennerly. Lindell 4577W.

WALL PAPER—For first-class work call Jos. Murkin, Forest 6974J. 1921 sample submitted.

WALL PAPERING AND CLEANING—Phone Nelson, Central 9144X for estimates.

WALL PAPER CLEANING—Rooms 50c up; work guaranteed. Delmar 1709R. Lindell 3033.

LET Frank L. Feinstein & Oppenheim save you money on wall papers. Grand 3100 Easton. Call for our success. Call Forest 6247W.

EVERYTHING in wall paper, estimates furnished on paper hanging and decorating. Wm. Feil, 2501 Missouri av. Victor 2128L.

WALL PAPER cleaned; all rooms, $1; baths, 25c; also paper hanging, with call with samples. Star Cleaners, Grand 1064.

PAPER HANGING—And cleaning, very reasonable; samples furnished. Prompt service. Delmar 2717X. 3003 Cass av. (c2)

CORER Wall Paper Cleaning Co.; hall rooms, 50c; and 75c; all others, $1; bath, 25c; we guarantee our work; also paint washing; reasonable. Cober & Thiele. Tyler 467. Lindell 5621W. (c)

WALL PAPER has advanced. We clean your old paper like new. Call Ruhrer, wall paper cleaner, and save money. Forest 4764. 1911 Cleveland av. (c)

WALL PAPER CLEANING AT REASONABLE PRICES. WORK GUARANTEED. GET YOUR ORDERS IN EARLY AND AVOID THE RUSH. CALL VICTOR 3397R.

WEST END CLEANING CO., expert cleaners of wall paper and frescos; paint, prices reduced. 4637 Kennerly. Forest 2240W.

## BARGAINS—BARGAINS

Choice side wall borders and ceiling paper below cost. D. HORN WALL PAPER CO., 3178 Easton av. (c99)

## BOMONT 1716W

For good papering and painting cheap, JOE MILLER, 3225 Franklin av.

## JOBS—JOBS—JOBS

10c a roll and up.
MILLER WALL PAPER AND PAINT CO., 906 Franklin and 3216 Easton av.

PAPER HANGERS ATTENTION.
You cannot meet competition without a set of South Side books; lowest prices; best quality and all the news every week; your application at once. South Side Wholesale Paper and Paint Co., California at Utah. (c)

## PROFESSIONAL

*Solid agate, 25c line. Out-of-town ads, 50c daily, 40c Sunday. Toilet articles, Medical, 50c daily, 75c Sunday; out-of-town ads, 75c daily, $1 Sunday; minimum 2 lines, three words to a line; discount.*

## ATTORNEYS AT LAW

JOHN B. SMITH, lawyer; suite 3, 108½ N. 8th.

## DANCING

ARCADIA School of Dancing. Lessons any hour. Both phones, 3523 Olive.

FLAHERTY'S select parties; classes Monday evening; studio 2000 Union and Easton.

ARCADIA—All the dances taught nightly and correct. 3523 Olive st. Both phones.

ARCADIA—We teach thousands monthly. Private and class. 3523 Olive st. Both phones. (c8)

LATEST DANCES taught; individual instruction. Miss Tennant, 4225 Washington. Lindell 1530J.

DANCING—Miss M. Case teaches the latest ballroom dancing in 4 private lessons. Grand 3261.

SELECT PARTY NIGHTS—Every Thursday; clean dancing; strangers introduced. Bernhardt's. 3205 Park.

PRIVATE DANCING—4415 Washington bl. guaranteed in six lessons. Mrs. Miller. Forest 4809.

READ Bernhardt's ads; lessons daily, any hour. Prof. Bernhardt's training unsurpassed. 3205 Park.

LEARN TO DANCE in 8 private lessons for $5 at the Academy. Academy, 4470 Easton, every Monday and Friday evening. Call Forest 5763. Delmar 1690L. (c47)

BERNHARDT'S training unsurpassed; also reduces weight; nothing unobjectionable; no failures; 7 private lessons, $3. Parties and receptions. Park. (8)

WARNING—Others may copy our methods, but our success proves our training unsurpassed; age limit, 75. Bernhardt's, 3205 Park.

LAFAYETTE Dancing Academy, 1800 S. 18th; classes every Sunday afternoon and Tuesday and Thursday evenings; private lessons daily. Sidney 3785. Open evenings; private lessons. Sidney 3407.

NORTH St. Louis Dancing Academy, 20th and Salisbury. Dancing every Sunday, Tuesday, Friday and Saturday evenings. Fri. evenings, Private lessons. Tyler 9864. Hall for rent. Mrs. J. Clement.

LEARN to dance at Cave Dancing Academy, 20th and Olive sts. Afternoon classes every Tuesday, Thursday and Saturday. Evening classes every Wednesday and Friday, beginners and advanced lessons by appointment. Call or phone Bomont 2395. (c)

LEARN TO DANCE at Adams private school of dancing, where you get thorough, complete, positive individual instruction; strictly private; open daily and evenings. Call Central 1878. Lindell 4746. 3965 West Pine bl.

DANCE at Cave Dancing Academy, 29th and Olive sts., on a marvelous floor, with entrancing music, pleasant surroundings and best of accommodations, every Tuesday, Thursday, Saturday and Sunday evenings and Sunday matinee. Classes every Wednesday and Friday evenings. H. Albers, Mgr. (c)

BELMONT dance talks: You won't have to make excuses for not dancing if you take advantage of the simple "Belmont Method"; by which we have successfully taught thousands to dance all the latest ballroom dances in one dozen long lessons, only $3; class nights, Monday, Wednesday and Saturday at 8 o'clock. Belmont School, Odeon Bldg.

## DANCING

Every Sunday evening at Tower Grove Turner Hall. Grand av. and Juniata, nov. city parties every Sunday. Deck's 7-Piece Symphonic orchestra. (c35x)

## 25 BOXES FINEST CANDY

Will be given away at our candy party, PRINCESS ACADEMY, 4470 Easton. Sunday evening, March 20. (c7)

## DETECTIVES

DETECTIVE—Private; shadowing and investigating. 1049A Chestnut. (c)

DETECTIVE—Does shadowing, investigating, locates missing people, confidential. 3078 Finney. Lindell 5102. Delmar 3744L. (1)

EX-OFFICER does shadowing, investigating, locates missing people. Offices 317-18 Carleton Bl., 6th-Olive. Phone Olive 3717. (c8)

MISS JACKSON, lady detective, does shadowing and investigating; thoroughly reliable, competent and resourceful; quick and satisfactory; results guaranteed; strictly confidential. 5002 Cates av. Forest 5426.

## DRESSMAKING AND MILLINERY

SEWING Wtd—For ladies' and children's clothing. 3127C Hendricks.

BEADING WORK DONE.
2716 18th st.

CLASSY Easter suits, coats and skirts made to measure; perfect fit and workmanship guaranteed; lowest prices; you may furnish material if desired. Berman, Ladies' Tailoring, 2d floor Victoria Bldg., 8th and Locust.

DRESSMAKER—Party and evening dresses made and designed. 8 Jefferson.

DRESSMAKING—Plain and fancy sewing, very reasonable prices. Grand 1780W.

ARTISTIC designing done in embroidery and beading on suits and gowns. 4847A Page. Forest 6913W.

DRESSMAKER—Would like engagements by day; best of references. Box M-423.

MILLINERY—Latest hats made to order; old hats remodeled. Forest 4827J. will call.

ATTENTION LADIES—Your Easter suit, coat or skirt could be completely finished for Easter if you place your order on May 1st; get swagger style; furnished own material if desired. Berman, Ladies' Tailoring, 2d floor Victoria Bldg. 8th and Locust. (c9)

## INSTRUCTION

BEAUTY culture; marcel wave; private lessons; reasonable. Grand 4499W.

## WALL PAPER CLEANING. ETC.

CHILDREN'S DEPARTMENT — Dodson School; all grades; individual instruction; enter any time; $10 monthly. 3534 Lindell. Lindell 4648.

COMMERCIAL Spanish in 20 lessons; home study; low cost; specimen lessons free. Chambers, 1747 N. Lawrence, Wichita, Kan.

DODSON School of Private Tutoring. Established 1901; English branches, mathematics, languages. (c99)

DRAFTSMEN'S, builders' and mechanics' courses; mathematics; estimating. 1742 Chouteau; Saturdays for children. (99x)

ELECTRICITY taught by experts; earn while you learn at home; electrical outfit and proof lessons free; write today. Engineering Works, 1900 Sunnyside, Chicago.

FREE—Full $25 correspondence bookkeeping course, thoroughly sold by United States Institute of Modern Accounting, Chicago, $25, published entire in Bookkeeper and Accountant, 1921-22, beginning January; obtainable in no other manner, subscribe now; 1 year $2, 2 years $3.50. Bookkeeper and Accountant, 422 P.-D. Pub. Bldg., St. Louis, Mo. (c99)

LADIES learn scientific beauty culture. Marinello system; day and evening classes. Forest 4526M.

FRENCH, SPANISH, ITALIAN
Conversational courses, rapid method.
MRS. CHARLES VICAL
4226 McPherson. (99)

## Modern School of Languages

French, Spanish, Italian, English taught by experienced native teachers. 3801 Lindell. Phone Lindell 1941. (cx99)

ANY person can learn; education can receive private instructions in shorthand, arithmetic, English grammar, composition, etc. Call or write Mrs. Dodson, 3534 Lindell. Lindell 4648. (c99)

## MEDICAL

BUST developer capsules, $5; result speaks for itself. Medical Co., P. O. Box No. 5, Norwood, O. (99)

MRS. ADA IOLA THORNTON, afternoon and evening gowns. Delmar 2947J. 4630A Olive st.

WANTED—A cure for epilepsy; good reward. Mrs. Elizabeth Stoltz, R. R. 2, Box 22, Coulterville, Ill.

UGLY noses corrected secretly at home; 30 days' free trial; pox scars, freckles, wrinkles removed. Dr. King, Empire Bldg., Denver, Colo. Plain wrapper.

YOUNG women needing help before and during confinement can find assistance free. Lying-In Maternity Hospital, 4518 Washington bl. (c37)

DR. HEITZS' reliable remedy for mange, eczema, dandruff; dries scaling skin, loss of hair and other skin trouble; 8-oz. bottle, $1. 1318 Allen.

GALLSTONES—Free book tells of improved method of treating inflammation of gallbladder and bile ducts. Write today. Dr. Paddock, Box 7A, 201 Kansas City, Mo. (99)

## PROFESSIONAL

DERMATOLOGY—Superfluous hair and facial blemishes removed by 12-needle electrolysis; ladies only. Miss E. Ellis, 1st Railway Exchange Bldg. Phone Olive 4511. (c80)

## SUPERFLUOUS HAIR

Removed by 10-needle electrolysis; quickly and permanently; 300 hairs per hour; positively no scars; best of references.
MISS AIDA L. MAYHAM
ELECTROLOGIST
346 N. EUCLID AV., COR. PERSHING
FOREST 1828. (99)

## THEATRICAL

AIRDOME BRANCHES—Make offer, Call 1023 N. 23d st.

AMATEURS Wtd.—Monday night; Juvenile; 10 cash prizes; car fare to losers. Melville Theater, 2912 Chippewa.

BARITONE—Would like to try with quartette. Lindell 2078W.

BELMONT SAYS: Knowing the theatrical world from all viewpoints of both the actor and director, we are in a position to offer you training which is valuable; study acting for pictures and the stage; also dancing, chorus and vaudeville. Belmont School, Odeon Bldg.

BERNHARDT'S—For theatrical, classic ballroom, health culture, etc. Parties Tuesday. Park.

BUCK AND WING, eccentric and soft shoe dancing taught; our chief instructor is Grant Simpson, with 20 years experience; our method is simple; the best features of our instruction is reasonable, don't delay; enroll today; terms can be arranged; see our pupils at work; you will be pleased. Bernhardt's Dance School, Odeon Bldg. Established 1912.

CONCESSION AGENTS for candy race track; Wurlitzer, ball games, grind stores. P. O. Box 324.

CONCESSIONS of skill wanted; must be clean and legitimate; also ladies and gentlemen to manage Academy. 4470 Easton, a dandy spot to follow; call Monday. Lindell 1941. Forest 8665W. (c99)

CONVERTER—Motion picture rotary converter, single phase to direct current, 220 volt, switchboard; C. G. & P. A. Hugh, 1300 to 1304 N. Broadway. Tel. Tyler 1520.

GET in the movies; state age, height, weight, etc. Box F-186. Post-Dispatch.

GIRLS—Who can play instruments of any kind and play piano; experience unnecessary; local. Box B-187. Post-Dispatch.

HEALTH CULTURE—Dancing, etc.; also taught positively no failures Bernhardt's. 3205 Park.

IMPORTANT—All concessions signed with us by Sunday after 1 p. m. concerning opening of Academy on Grand av. If you want one, get busy. Martin, 9215 Bloomland.

MOTION PICTURE MACHINE—Power's No. 6 Cameograph; hand or motor drive; used few weeks; bargain for cash. Fair Grove Theater, Bonsert 1916.

MOVIE MORALS—Don't expect to prepare for a motion picture career overnight, but we have the finest course required to thoroughly acquaint you with the fine art of this profession to a minimum; our 8-lesson trial course is a revelation. Belmont School, Odeon Bldg.

MUSICIANS Wtd—Amateurs on all instruments for orchestra; also professionals for engagements later. Apply 1307 Dillon st.

OPERA CHAIRS—200; upholstered. General Specialty Co. 409 Morrison st.

ORIENTAL DANCERS Wtd—For smoker, next Saturday. Box B-261. Post-Dispatch.

PIANIST—Young lady of pleasing appearance can start and play classical, etc.; experienced in pictures, dance and stage work; can furnish orchestra if desired. Call Delmar 881L.

SHOW PROPERTIES—All kinds; escape ex. Murphy, tents and pit attractions. See Murphy, 313 E. Broadway.

TODAY is your last chance to see the all-amateur play I am producing at Alhambra Theater, Grand and Magnolia. This will afford the public an opportunity to see my work and formulate their opinions as to my ability as a teacher and director; matinee and night, Sunday, March 20. Admission, 50 cents; tax extra. Sidney Belmont, Odeon Bldg.

WEBER Theatrical Agency, Times Bldg. 15 years in show business here. (c)

$$$ FOR IDEAS—Photoplay plots accepted any form; revised, criticised, copyrighted, marketed; advice free. Universal Scenario Corporation, 730 Exchange Bldg., Los Angeles. (99)

## EMPLOYMENT WANTED

*Solid agate, first three lines or less 50c each. Three or more insertions 40c each. Out-of-towners send ORIGINAL recommendations in applying for employment. Use COPIES.*

## MEN, BOYS

ACCOUNTANT—And cost engineer, with 10 years' experience in manufacturing industries, seeks position in St. Louis. Box H-319. Post-Dispatch.

ACETYLENE WELDER—Sit. with complete shop; desires situation; welding acetylene cylinders; desires situation; work guaranteed first time; furnish everything; weld anything. Box M-376. Post-Dispatch.

AFRICA—Man with several years' experience in forests of Benin, West Africa, can get and keep native labor; would like to hear from parties interested. Box M-60. Post-Dispatch.

ALL kinds carpentering wanted, by day or contract. Walding and Hartkopf. Bomont 1507R. 2207 S. Channing.

APPRENTICE—Sit. in some garage; have some experience. Anderson, 2204A Olive.

ARCHITECTURAL DRAFTSMAN — Sit., experienced; specialty on piping layouts. Box M-188. Post-Dispatch.

ARTIST—Sit.; all-round man wants position; 6 years' experience. Box F-49. Post-Dispatch.

ARTIST—Commercial; will do night work, lettering, designing and fill in work preferred. Box M-96. Post-Dispatch.

ASSEMBLER—Good man on large and small machine operator; want a steady position. Box M-193. Post-Dispatch.

ATTORNEY—Young; graduate of Washington University, with 10 years' experience in the practice of law, would like to connect himself with some reputable concern to assist in legal matters of all nature; references. Box F-235. Post-Dispatch.

AUTO MECHANIC HELPER—Sit.; 16 years old; wants to learn trade; pay no object. Lindell 84.

AUTO MECHANIC—Sit.; 10 years' experience; married; references; city or town. Box M-114. Post-Dispatch. (7)

BOILERHOUSE FOREMAN—Sit., or assistant engineer. Box M-414. Post-Dispatch.

BOOKKEEPER—Sit., expert at figures, desire few hours' work each evening; references & specialty. Box M-396. P.-D.

BOOKKEEPER—Sit.; and general office man; 10 years' experience; best of city references. Box M-208. Post-Dis.

BOOKKEEPER—Sit.; and typist; will help out for some personal use of typewriter. Box M-198. Post-Dispatch.

BOOKKEEPER—And graduate of Pace & Pace higher accounting, desires connection with large corporation. Call Grand 4500 and ask for store department.

BOOKKEEPER—Collection correspondent wants to make change; desires position in large firm; am capable, energetic, reliable, age 24; salary $4500; must be steady position. Box M-260. Post-Dispatch.

BOOKKEEPER—Sit.; office man; 7 years' experience; must be capable of taking full charge of office; graduate of the Louis Comptometer School of Accounting; experienced in handling credits and collections; steady, reliable; interview solicited. Box F-179. Post-Dispatch.

BOY—Colored; 16; after school hours. Lindell 2058W.

BOY—Aged 18, with auto experience, desires position in shop. Call Forest 4181R.

BOY—To learn trade; must be willing to board and wages; chance to travel. Box M-259. Post-Dispatch.

BRICKLAYER—And tuckpointer wants tuckpointing, brick work, chimney repairing and concrete work. Newman, 4620 Kennerly.

CARETAKER—Sit., by middle-aged, for private home; experienced; best city references; can furnish references. Empire Bldg. Denver, Colo. Plain wrapper.

CARPENTER—Builder; sit.; 3437 California av.; alterations and repairs. Forest 4112M.

CARPENTER—Sit.; two; nonunion; new or repair work; reasonable wages. 1825A Park.

CARPENTER—Sit.; by allround, as maintenance man; 30 years' experience. Box M-243. Post-Dispatch.

CARPENTER—Wants jobbing, repairing or remodeling; reasonable wages. Box F-80. Post-Dispatch.

CARPENTER—Sit.; and electrical repair work; reasonable. R. W. Lefler. Forest 5745W.

CARPENTER—Sit.; good mechanic; repair of new; reasonable; day or job. Call Delmar 881L.

CARPENTER—Sit.; good mechanic; repair work; reasonable. day or job. 4589R. Zimmermann. 1622A S. Compton. (99)

CARPENTER AND JOBBER—Sit.; 1158 Holly av.; alterations and repairs. Forest 6668. Greekle.

CARPENTER—Sit.; good repairer; reasonable; references. 1207 Tyler. Bell Tyler 2077R.

CARPENTER-BUILDER — 4877 Fountain; alterations, jobbing; plans furnished. Call after hours 7-8 after 6 p. m. (c83)

CARPENTER AND BUILDER—331a Ohio st.; plans and estimates furnished; also repairs; also painting; anything in the carpenter line.

CATALOG COMPILER—Sit.; young man, 2 years old; 5 years' experience on all kinds of catalog work. Post-Dis.

C

## SITUATIONS—WOMEN, GIRLS

LAUNDRESS—Sit.; good; to go out by day or bundles to bring home. Bell, 3424 Morgan st.

LAUNDRESS—Sit. by colored; rough dry bundles, $1 and up. L. B. Harris, 1310 Wash.

LAUNDRESS—Sit.; small bundles to bring. Write 116A S. Leonard. Minnie Willingham.

LAUNDRESS—Sit.; first-class colored; any day in week; also cleaning. Call Sidney 3276W.

LAUNDRESS—Sit.; or cleaning by the day; Wednesday, Thursday and Friday. Bomont 1953M.

LAUNDRESS—First-class colored, wants Tuesday and Wednesday; can give good references. Lindell 1501R.

LAUNDRESS—Sit.; colored; take bundles home. Call Sunday or any day next week. Lindell 1457W.

LAUNDRESS—Sit. by colored; experienced, with references; for Wednesday, Thursday and Friday, or cleaning. Call Lindell 6077.

LAUNDRESS—Sit. by colored; experienced; first-class; steady job. Bomont 1843J.

MAID—Sit.; experienced, colored; hotel or boarding house. Bomont 2751W; references.

MANICURIST—Sit. by refined young lady, in high-class hotel or beauty parlor; immediate position. Call 2968, Post-Dis.

MATRON—Superintendent, housekeeper; sit. by competent, unincumbered widow; 8 years' varied experience; can manage country club. Box 8098, Post-Dispatch.

; by colored; Doctor's office or . 2016 Leffingwell, rear.

; by neat, colored; day or week; references. Call Bomont 2024.

; by colored, experienced; wash dishes. Bomont 1792R.

; colored, wants place; short housework or cleaning by day. Bomont 1950W. 3237 Finney.

; by neat, colored; housework or ; references; short hours. Write 2732 Olive st.; Lens.

; by neat, honest colored girl; ing by day. Bomont 9457. en 9 and 10.

; experienced, to do plain cooke home; please call Monday 8, 10th st.

; neat, colored; week or day work; Virginia, 3203 Lawton, Bomont

; by colored; cooking; experienced housework; $15 week; Webster Bomont 2044.

L—Sit. by neat colored, to assist housework. Lindell 3485R.

—Sit. by colored; or mail, Ferdinand.

L—Wants position doing housework. 724 Lee av.

—For general housework; small ; Sunday; no cooking. Lindell

—Sit. by good colored girl for housework or cleaning; small family. 4220W Garfield.

L—Sit.; general housework; with ; desires position immediately; will- Post-Dispatch.

ER—Sit.; middle-aged woman; ; Post-Dispatch.

ER—Sit.; middle-aged woman; ; Post-Dispatch.

ER—Sit.; middle-aged lady, 1230 O'Fallon st.

ER—Or practical nurse, Monday. 2861A Union.

ER—Sit. in motherless home ; employed. 1821 Kennett pl.

ER—Sit. by young white lady table home; motherless preferred. Box M-180, Post-Dispatch.

ER—Sit.; unincumbered woman, motherless home; city or country. Post-Dispatch.

ER—Sit. in motherless home with small boy. 4063A av

EPER—Position in motherless ; refined widow; references given. Box M-146, Post-Dispatch.

EPER—Sit.; widow with 6-year- wants position as housekeeper in home. Call Forest 3347R.

EPER—Sit. in motherless home of elderly couple; plain cooking; ; country; widow age 29. Post-Dispatch.

—And stenographer, wants experienced in all lines of office ble of taking charge. Box F-137, Dispatch.

—Sit. by elderly, experi- housewoman, for elderly couple or employed man; small apartment ; references. Box M-395, Post-Dis.

—Sit. by middle-aged woman couple employed; small apartment ; care and cook 7 p. m. for Box F-264, Post-Dispatch.

WOMAN—Sit. by elderly lady for housework; more for home than wages. Call Lindell 4547.

WOMAN—Sit., general housecleaning and ; Call Lindell 5513W. Irvine

WOMAN—Sit.; cleaning to do by the Bomont 2354J.

WOMAN—Sit.; neat, colored; housecleaning and laundry work. Bomont 788.

WIDOW—With boy 10 desires position as housekeeper. Box F-146, Post-Dis.

WOMAN—Sit.; to clean doctor's or dentist's office, for living room. Tyler 1241L.

WOMAN—Sit. housekeeper or governess in country or small town. Box B-381, Post-Dispatch.

WOMAN—Sit.; general cleaning, 5 hours, $1.65; best of references. Box B-347, Post-Dispatch.

WOMAN—Sit.; experienced colored, cleaning by day or week; guilt-edge references. Bomont 1647M.

WOMAN—Sit.; cleaning by day. Monday, Tuesday, Wednesday, Thursday. Bomont 724R.

WOMAN—Sit.; German, wants house cleaning or housework; 2 days a week. 6019A S. Ninth.

WOMAN—Sit. by colored, laundry, Monday, Tuesday, Thursday, $3.15 per day. Bomont 2891R.

WOMAN—Sit. by German; washing and ironing or cleaning by day. 1236 S. Vandeventer av.

WOMAN—Sit.; employed in afternoon, would like work in doctor's office in morning. Box 358, Post-Dispatch.

WOMAN—White, position as cook, to go away for summer, north or east. Box B-387, Post-Dispatch.

WOMAN, desires secretarial work; preferably in business; exceptional qualifications, also nursing experience. Mrs. Collier, 5258 Delmar.

—Sit. by colored; work by day or Mary Taylor, 1018 High st.

—Sit. by experienced, colored, ing. Call 5655 Enright.

—Sit. by colored; each day. Bomont 2113.

—Sit. by colored; bundles to Lindell 6639J.

—Sit. by colored; 4 days in Lindell 4423J.

—Sit. by colored; by the day. Lindell 3548. 4353

—Sit.; out, by the day. 4527 Mrs. Miller.

—Sit.; colored, Tuesdays and ays; regular. Lindell 4452W.

—Sit. by neat colored with ; references, $3.15 a day. Lin. 2418F

—Sit. by experienced; bundles home. Call Lindell 2058W.

—Sit. by colored, for Monday, Tuesday, or cleaning. Bomont 702.

—Sit.; first-class. Monday Bomont 1664J.

—Sit.; steady work. Phone 3055W.

—Sit.; first-class; small bunake home. Forest 5454W.

—Sit. by colored; Tuesday, 6283 Cleveland. Ewing.

—Sit. by colored, any day in ference. Bertha. Bomont 1793.

—Sit. by experienced colored Tuesday and Wednesday. Bo

—Sit. by colored woman to do laundry work by the day. Fo

—Sit.; colored; Monday, Tuesday, Thursday, Friday. Bo

—Sit.; experienced colored, Monday and Tuesday out; refer- Bomont 1802J.

—Sit.; bundles to bring home; r men; first-class work. Forest

—Sit. by colored, or cleaning with best city references; fast Call 2958 Enright.

—Would like to launder silk or gentlemen at home, Box F- Dispatch.

—Sit. good, reliable; wishes out or small bundles. Julia. 1947?

—Sit. by first-class German Tuesday; first-class references. 7th st.

—Sit. by German woman, to do and ironing; any day. Kleinhard.

—Sit. by first-class; or cleaning. Tuesday, Wednesday. Bo 6691.

—Sit. by good colored, for Tues- Wednesday and Thursday. Call B- 6901

—Sit. by first-class colored to bring home; references. Call 5058W. Mary.

—Sit. by first-class colored Wednesday; references.

—Wife, wants bundles to ome; also rough dry. Ho pound. references. Cabany 2740.

—Sit.; first-class colored; or t Monday Thursday, Friday. Bomont 1657J. Mae.

## HELP WANTED—MEN, BOYS

BAKER—For ice cream cones; good wages. Call 4249 Easton.

BARBER—Must be steady; union shop. 1615 S. 39th. Park car.

BLOCKERS—And sizers; experienced; good wages; call at once. Diamond Hat Co., 717 Lucas av. (c)

BOOKBINDER—And a forwarder. Write Tate's Book Bindery, 518 W. Coates st., Moberly, Mo.

BOOKKEEPER—Must be experienced and competent of handling general ledger. Apply 4140 Forest Park bl. (c)

BOOKKEEPER-STENOGRAPHER—Services wanted by corporation; excellent opening; give references, age and salary expected. Box W-325, Post-Dispatch. (c)

BOX SAWYER—Experienced on secondhand boxes. Box F-30, Post-Dispatch.

BOY—About 15 years old, 915 Chestnut.

BOY—For drug store; references required; day work. 39th and Russell.

BOY—Errand boy for dry goods commission house. Box M-200, Post-Dispatch. (7)

BOY—For soda fountain; some experience. Apply 3901 Olive.

BOY—For general office work; references required; apply 148 Carroll.

BOY—About 16, to work in bakery. 4502 Easton av.

BOY—To run Ford; must live in South St. Louis. Apply 1807 S. 2d st. (c)

BOY—To paste for paper hanger. Apply Sunday, 3122 Sheridan. (c)

BOY—18 years, to work in drug store. Union and North Market.

BOY—About 16 years old. Goralnik Hat Co., 804 N. 16th.

BOY—General work around office and factory; not afraid of work; references. 2802 Olive.

BOY—Over 16 years old, to assist in shade factory. 5th floor, 1015 Washington; $12 week to start. (c)

BOY—To work in drug store; no night work; must have own bicycle. Call Delmar 1154, Forest 3226.

BOY—About 15 or 16 years old, to learn for trade. Landers & Freedman Fur Co., 714 Washington av.; 4th floor; entrance through Schultz's. (c)

BOY—About 17, for drug store, delivery and fountain; splendid future, for one having ability; must have references. Apply this morning, Chambers, Euclid and McPherson.

## Boy Wanted

16 YEARS OF AGE, FOR STOCK WORK; GOOD OPPORTUNITY LEVIS ZUKOSKI MERCANTILE CO., 1113 WASHINGTON.

BRICKSETTER—Apply Progress Pressed Brick Co., 3205 S. King's highway. (c)

BRICK TRUCKERS—2. Call Lindell 737, Mutual Pressed Brick Co.

BRICKLAYER—An partner, who can tuck point, concrete and small job plastering; I have tools, stage and everything. Box F-87, Post-Dispatch.

BRICKLAYER—Apply Progress Pressed Brick Co., 3205 S. King's highway. (c)

BRICK TRUCKERS—2. Call Lindell 737, Mutual Pressed Brick Co.

BRICKLAYER—An partner, who can tuck point, concrete and small job plastering; I have tools, stage and everything. Box F-87, Post-Dispatch.

BRICKLAYER—Experienced, on secondhand bridge work. Box M-333, Post-Dispatch.

BRICKLAYER—Experienced, on concrete bridge work. Box M-333, Post-Dispatch.

BRICKSETTER—Experienced, for roll paper press. 504 S. 7th.

BRICKSETTER—We will contract for sharpening and filling large number of cabinetmaker saws; let us make your job a success; give references and make your bid to Box B-160, Post-Dispatch. (c)

BRICKSETTER—Experienced, on steel plate work; must have tools; state age, past experience and references. Box M-351, Post-Dispatch.

BRICKSETTER—Experienced, on steel plate work; must have tools; state age, past experience and references. Box M-351, Post-Dispatch.

BRUSH HANDS—Varnishers and first coaters; must be experienced in furniture works. Apply 1545 Tower Grove. (c)

BUSHELMAN—Experienced man. Nicoll the Tailor, 717 Olive.

BUSHELMAN—And presser, at once. Call Sunday a. m. or Monday; steady work. R. B. Damm, 1105 Hodiamont. Cabany 1051.

BUSHELMAN — Steady work. Apply Clothing Dept., Second Floor, FAMOUS & BARR CO.

BUTLER—Experienced colored butler and houseman, with not less than one year's reference in one place. Apply 6 Forest Park Boulevard, Widown, Sunday morning, between 10 and 12.

CABINETMAKERS — Experienced. 3120 Gravois.

CABINETMAKER—F. E. Corner, 3812 Finney av.

## Cabinet Makers

Also machine hand; must be A1 mechanics; modern daylight plant centrally located; highest wages in city; old established business, plenty of work; $500 to $1000 required; this is a steady job and a big investment. If you are looking for a steady job with no layoffs answer at once. This is the first time we have advertised and this ad will not appear again. Tell where you have worked and give experience. Box F-236, Post-Dispatch.

## CABINET MAKERS

Also machine hand; must be A1 mechanics; modern daylight plant centrally located; highest wages in city; old established business; plenty of work; $500 to $1000 required; this is a steady job and a big investment. If you are looking for a steady job with no layoffs answer at once. This is the first time we have advertised and this ad will not appear again. Tell where you have worked and give experience. Box F-236, Post-Dispatch.

CABINETMAKER—Wanted, first-class; steady job. Call Sunday between 10 and 11 a. m. W. S. Hanners Co., 412 Central National Bank Bldg.

COLLECTOR—Single man; out-of-town work; salary first month $100; extra bonus, transportation; reference; real estate bond required. Call evenings, B. Gordon, Odeon Bldg.

COMPOSITOR—Apply Hicks Printing Co., 3401 Franklin. (c)

COMPOSITOR—Steady position in private plant; state experience, age, salary and where you have been employed. Box W-261, Post-Dispatch. (c)

## COMPOSITOR

A two-thirder; experienced man; used to general job work on catalogues, bulletins, etc.; will find a fine opportunity here. CHENNELL-MARTIN CO., 760 S. 24.

COOK—703 N. Vandeventer. (c)

COOPER—On secondhand barrels. B. B. Rubin Cooperage Co., 1908 Biddle st.

CREW MANAGER—Or take charge of city and state territory for selling household necessities. 3723 Olive, Room 24.

CUTTER—One who can grade patterns, mark in and take complete charge of ladies' house dress factory. The big opportunity for the right man; all applications confidential. Box B-130, Post-Dispatch.

COAL STOVE MOUNTERS—Experienced; steady work; day rate, 60c an hour. Apply Supt. Rathbone, Sard & Co., Aurora, Ill.

COAT MAKER—First-class man. Useman & Wright, 406 Equitable Bldg. (c)

COAT MAKER—For country; first-class man; steady job, good pay. Apply P. M. Hauck Cloth Co., 113 N. Broadway, or write or wire A. J. Rother, Merchant Tailor, Moberly, Mo.

COATMAKER—Steady work; pay carfare for interview. William Thomas, 208 West Main st., Collinsville, Ill.

COATMAKERS—3, first-class; steady job. Call Sunday between 10 and 11 a. m. W. S. Hanners Co., 412 Central National Bank Bldg.

COLLECTOR—Single man; out-of-town work; salary first month $100; extra bonus, transportation; reference; real estate bond required. Call evenings, B. Gordon, Odeon Bldg.

COMPOSITOR—Apply Hicks Printing Co., 3401 Franklin. (c)

COMPOSITOR—Steady position in private plant; state experience, age, salary and where you have been employed. Box W-261, Post-Dispatch. (c)

CONFECTIONER—Good, for old house work. Call 3435 California. Sunday a. m. (c)

ENGINEER—Mechanical engineer and designer; must have motor car and gas engineering experience, with proven ability and initiative will ultimately hold an executive position; splendid opportunity in a new automobile manufacturing concern; reply, giving experience and salary expected. Box F-241, Post-Dispatch.

ERRAND BOY—Hours 8:30 to 6:30; references required. 541 N. Grand.

FOUNDRY TIMEKEEPER—Production clerk; give age, experience, education, references and salary expected. If full details are not given application will not be considered. Box H-252, Post-Dispatch. (c)

FARM HAND—Gardener; German preferred $80 month. Broadway.

FARM HAND—Must know how to handle team. Florissant rd., 1 mile north of Normandy Grove. Harke.

FARMER—A farm fine land on shares; machinery furnished. A. McConnell, R. D. 3, St. Charles, Mo.

FINISHER—A cabinetmaker. 1109 Olive.

FORD MECHANIC—A1 mechanic and experienced motor man; state wages and references. Box H-183, Post-Dispatch.

FOREMAN—Experienced, on secondhand bridge work. Box M-333, Post-Dispatch.

FOREMAN—Candy; capable high-class foreman; must take charge of candy factory, responsible A1, with best references as to character and ability. J. E. Bryant Candy Co., Joplin, Mo. (c)

FOREMAN—With some experience in cutting cloth; also shirts or children's wear. Pfeifer Olive 7265.

FOREMAN—Planing mill help, for machine work on camera; can help to lay off sash and doors. Wellston Planing Mills, 6300 Wells.

MAN—Tail young man, 19 or 20; to assist in blue print room, references required; state if you have previous experience. Box F-148, Post-Dispatch.

MAN AND WIFE—To run restaurant and commissary summer resort, Meramec Park; either finance for party with auto and little money. Box W-236, Post-Dis. (c)

MAN—Middle-aged white, to do work around stable and clean cars. Apply Griesedick Tire and Supply Co., Grand and Vista.

MAN—To work in truck garden; must know how to plant and to work with horses; German preffered. Geo. Preber, 4020 Arsenal road, Tower Grove car.

MAN—Handy with tools and able to drive Ford; about 20 to 22 years of age; steady position; state experience and salary expected. Box B-272, Post-Dispatch.

MAN—Married, to work on farm in St. Louis county; must know how to milk and must live on place; German preferred. Box B-76, Post-Dispatch. (c)

MAN—Young, for light porter work in store and to take care of stock; call in person, Smith-Daniels Cio. Co., 507 S. Broadway.

MAN—Young, to work in shipping room; experienced preferred; state age, experience, reference and salary and phone number. Box W-81, Post-Dispatch. (c)

MAN AND WIFE—Middle-aged, white; wife general housework, man garden and lawn; reference. Apply 436 Oakwood av., Webster Groves.

MAN—To clean auto, lawn, etc.; may have room in garage as part payment; can get plenty of work in neighborhood; references. 5585 Chamberlain.

MAN—Young, for general office work; must be first-class stenographer and operate typewriter; chance for advancement; state experience; salary $80. Box B-38, Post-Dispatch.

MAN—Young, for general office work; must be first-class stenographer and operate typewriter; chance for advancement; state experience; salary $80. Box B-38, Post-Dispatch.

MANAGER—For downtown cafeteria, one who might buy a working interest later. Box F-149, Post-Dispatch.

MANAGER—Familiar with selling raincoats, etc., through agents. Box M-331, Post-Dispatch.

MEATCUTTER—Experienced, for a modern, up-to-date meat market in a small country town; must be able to compete with Kroger meat markets; want one that knows how to make money out of the meat business; no others need apply; state salary expected; bank references required. Address Biattner Bros. Mer. Co., Wellsville, Mo.

MECHANICS—Several motor truck mechanics. Call Sunday, 3958 Laclede. (c)

MECHANIC—One who knows and is familiar with all makes of automobiles; open Sunday morning. Motor Sales Co., 908 Chestnut st.

MEN—For sickness, accident insurance; no experience required. Box M-301, P.-D.

MEN—Steady work. Apply at once. 5364 Easton av. (c)

MEN—We can use two more men in our salesmen's training class, to qualify for sales and distribution work; commissions exceeding $50 per week; no pass to pass the course successfully; $5 deposit required on entrance; call Monday, 9 a. m. Aluminum Cooking Utensil Co., East St. Louis.

MEAT MARKET PAPER MAKER—For ornamental works; also chaser. Apply 2611 Washington.

MIXER—Experienced, for paint; must be sober and reliable; must have best of references. Box B-113, Post-Dispatch. (c)

MOLDER HAND—For woodworking machine. Seidel Lumber Co., 2000 S. King's highway. (c)

MONOTYPE OPERATORS—Keyboard and caster; permanent employment. Write 1206 Monadnock Block, Chicago.

MUSICIAN—Who is a good tailor or pants maker; able and willing to play solo clarinet in fifty piece band. A. R. Etzweiler, Band Leader, 504 Beech st., Helena, Ark. (3)

NAILERS—Experienced machine nailers; no others apply; Mound City Box Factory, 2000 Gratiot. (c)

NIGHT WATCHMAN—Must be experienced and some steel knowledge necessary in making application. Box B-266, P.-D. (c)

OFFICE BOY—For law office. Apply room 1004, 509 Olive.

OFFICE CLERK—18 to 20, by South Side manufacturing concern; must have some knowledge of freight shipping; this is a good chance for a bright man looking into the future; no railroad clerk. Box B-253, P.-D. (c)

OPERATOR—Allround, and pocket maker on fine coats. Wrobel Clothing Mfg. Co., 809 N. 8th st. Apply to Harry Schwimmer. Mo.

### OPERATORS

Allround, and pocket makers, on fine coats. WROBEL CLOTHING MFG. CO., 809 N. 8th st. Apply to Mr. Harry Schwimmer. (c)

PACKER—Man with experience; state salary. Box M-160, Post-Dispatch.

PAINTER—To paint house. 724 Carrie.

PAINTERS—Open shop. 846 Tuxedo boulevard, Webster Groves.

PAINTER—Monday; 745. Delmar and Academy; open shop.

PAINTERS—Also boy with experience. Call 5109 Spalding.

PAINTERS—And good brush hands, for automobile. 76c per hour. Benton 1903R.

PAINTERS—10. Call between 2 and 4 p. m. Sunday, 5602A Etzel.

PAINTER—Experienced, to buy half interest in business; lots of work; call Sunday. 2915 Caroline.

PANTFITTER—And repairer. 4 weeks' work for owner of flat; tools furnished; state lowest hour rate. Box F-120, P.-D.

PANTS MAKER—For country; apply Sunday morning between 10 and 12 to P. M. Hauck Cloth Co., 113 N. Broadway.

PAPER HANGERS—Five first-class. Call 4249 Easton. (c)

PAPER HANGERS—Call Sunday morning. Victor 1080R. Sidney 3271.

PAPER HANGER—Clean; work by the day. Call 6 to 8 p. m. Enright 2.

PAPER HANGER—Call between 9 and 12. 2656 Nebraska.

PAPER HANGER—Steady going. Apply to 4838 Laclede.

PAPERHANGERS—TWO FIRST-CLASS. AT ONCE. BERTRAM DECORATING CO., 3018 Gravois.

PHARMACIST—Registered. Enderle Drug Co., Grand and Arsenal. (c)

PLASTERER—Union; must invest half of wages. Box B-12, Post-Dispatch. (c)

PLASTERER—Nonunion; to plaster three rooms. Call up between 12 and 2 today. Barry, Lin. 2479W.

PLUMBER—Union, licensed; must invest half of wages. Box B-388, P.-D. (c)

PORTER—White, experienced in packing; state wages wanted. Box M-193.

PORTER—White man, with experience in bakery; apply before noon. 5651 Page.

PRESSER—On Hoffman press; steady work. 1007 Pine.

PRESSER—To run tailors' press and help sell; $20 to start. 3713 Washington.

PRESSER—On custom coats. A. Hoy, 203 Seventh, third floor.

PRESSER—First-class; $25. Standard Dyeing and Cleaning Co., 3449 Gravois.

PRESSER—On Hoffman machine; must be allround man. Schuck Cleaning and Dyeing Co., 4110 Olive st.

PRESSMAN—Must be experienced. Tonsor Art and Novelty Co., 19th and Railroad, Granite City, Ill.

PRESSMAN—Union, with about $600; permanent position with good chance on first-class plant. Box F-41, Post-Dispatch. (c)

PRINTER—High-class; private plant; apply Sunday or Monday morning. 3723 Olive st.

PRINTERS—Operators and machinists; open shop; state experience, address and references. Binghamton Press Co., Binghamton, N.

PRIVATE SECRETARY—Thoroughly experienced, rapid and accurate touch operator; Underwood machine; must have high school education; unusual opportunity for advancement. Call or write T. M. Sayman Products Co., 2117 Franklin av. (c)

PROOFREADER—Competent to O. K. press proofs, novelty equipment; steady. Box B-261, Post-Dispatch. (c)

RAILROAD ACCOUNTANT—Thoroughly experienced with familiar with modern accounting; give full particulars. Box M-166, Post-Dispatch.

ROLL PRESSMAN—Experienced, for roll paper press. 504 S. 7th.

SAW FILER—We will contract for sharpening and filling large number of cabinetmaker saws; let us make your job a success; give references and make your bid to Box B-160, Post-Dispatch. (c)

SHIPPING CLERK—Must help with clerical work; hours 5 p. m. to 2 p. m. Call Sunday morning. 3008 Cote Brilliante.(c)

SHOEMAKER—Edge trimmer; one who can edge set. Apply between 10 and 3 Sunday or 4545 A Hamlin av.

SHOE CLERK—Experienced, retail. Apply in shoe department at Jackson's, 1 Washington.

SHOEMAKER—On repair work; must be reliable and good workman. Boonville, Mo.

SHOE SHINER—Colored; experienced. 819 N. Jefferson.

SHOEWORKERS—Binders, stayers and finishers wanted. 244 W. Lake. Chicago.

SHOVELERS—Four; $4.40 for 8 hours. King's Lumber Co., Mission, Factory 7, 2819 W. Pico, Los Angeles, Cal.

SIGN PAINTERS—2; call Sunday or Monday, 4480 Delmar. Delmar Sign Co.

SIZERS—And blockers; experienced; good wages. Call at once. Diamond Hat Co., 717 Lucas.

SODA DISPENSER—Experienced; one willing to work; references required. Wilders, Henderson, Ky.

SOLDERER—40c per hour; tinner, assortment; steady work. Apply Monday; Mever Dairy Equipment Co., 422 N. 3d.(c)

SOFT DRINK PARLOR—Apply 724 Market after 3 p. m.

SPITTER—And presser, Wardrobe Cleaning Co., 5009 Page. (c)

SPRAY MACHINE HANDS—For spraying paint; enamel and varnish; must be experienced in furniture work; no others need apply. Apply 1545 Tower Grove. (c)

STENOGRAPHER—And bookkeeper; experienced man; state age, references and salary expected. Box B-33, Post-Dispatch.

STENOGRAPHER-SECRETARY—For small office; splendid opportunity for capable young man; give age, experience and salary expected. Box B-265, Post-Dispatch.

STENOGRAPHER—And bookkeeper; salary $132 per omnth; answer in own handwriting, giving experience. Box B-246, Post-Dispatch.

STENOGRAPHER-SECRETARY — Experienced, accurate, with business ability; West End office; permanent; filing and be able to take charge; good pay and chance for advancement. Box M-69 P.-D.

STENOGRAPHER—And general office assistant; must be experienced, mentally alert, physically fit and willing to work early and late if necessary during rush season. For the young man who can measure up to requirements we have a real opportunity. No cigarette smokers need apply. Write letter of application, stating age, full details previous experience. Box W-129, Post-Dispatch.

STONE MASON—Union; must invest half of wages. Box B-252, Post-Dispatch. (c)

STONE MASON—Oscar J. Conrad. 409 N. Eighth.

TAILOR—Steady work; good wages; call at once. 508 N. Vandeventer. (c)

TAILORS—On men's coats. 902 N. Broadway, 3d floor, Central 6409R. (c)

## HELP WANTED—MEN, BOYS

SUGAR BEET WORKERS—The Menominee River Sugar Co. can place quite a few families of experienced sugar beet workers to work in Wisconsin; highest price paid; free transportation to the best fields; free house rent and garden. Apply at T. E. Mosescu's, 1908 S. 3d st., St. Louis, Mo. (c68)

TAILOR—Experienced, on custom coats; all around work; must be willing to do pressing. A. Hoy, 203 N. Seventh, third floor.

TAILORS WANTED
Experienced in wholesale line.
CURLEE CLOTHING CO.
1001 Washington Av.

TAILOR — Experienced; in ladies' alteration dept. Apply Supt. of Employment, B. NUGENT & BRO. D. G. CO. (c)

TEAMSTER—Call Sunday morning. 2033 Howard.

TRIMMER—On automobile tops and seat covers; highest wages paid. MYAR MFG. CO., 3026 28 Locust. (c)

TRUNK MAKER—With $150. Box F-66, Post-Dispatch.

TUCK POINTER—Rear 3713 Delmar.

TUCK POINTING, PAINTING Wtd.—In exchange for Packard chassis; will make good truck. Box 169, Post-Dispatch.

VEGETABLE COOK—Colored. Apply Buckingham Annex, King's Highway and West Pine.

WATCHMAKER—Expert; good position, steady; give full particulars. Box W-377, Post-Dispatch. (c)

WATCHMAN—For night; must be sober and reliable; must have best of references. Box B-113, Post-Dispatch. (c)

WATCHMAKER—Jeweler and engraver. (All around man); steady position. Box W-1, Post-Dispatch. (c2)

WHITENER—That can do plastering; call between 10 and 12 Sunday. 2340A Dodier.

WRINGER MAN—Experienced, wages $20 per week. Lang Laundry Co., 2004 S. Jefferson.

WRINGER MAN—And cleaners; the pocket cash register holds $6.30 in coin; adds and subtracts everything but talks; a wonderful novelty; sample $1. Hazzard Co., Box 1, Vanderveer Park, Brooklyn, N. Y.

AGENTS—Changeable signs; every merchant needs; sensational sellers; 20x24 gold-framed pictures cost 17c, sells 75c; portraits 2c; big catalogue free. People's Portrait, Station D, Chicago.

AGENTS—Wireless umbrella; 2 handles; can be carried in any position; goes to bottom; stays in place; handles collapses to fit suitcase; sample free. Parker Mfg. Co., 5321 Rook, Dayton, O.

AGENTS—Sell sox-saver; just invented; prevents holes in hose; doubles their life; 250 per cent profit; 50 pairs guaranteed; quick for box of 12 samples. Parker Mfg. Co., 101 Orel st., Dayton, O.

AGENTS—Men and women, anywhere and everywhere, to join our funeral benefit department; $300 at death; only 50 cents per month. National Fraternal League, Maline Bank Bldg., Erie, Pa.

AGENTS—How to Start in Business for Yourself; a little book sent free to men and women anxious to make money by working part or full time. Clows Co., Philadelphia, Pa.

AGENTS—Big profits selling Duplex transformers; every auto owner needs them; saves gas; banishes blue trouble, etc.; exclusive territory; write quick. Jubilee Mfg. Co., 1101 Sta. N, Omaha, Neb.

AGENTS—Sell necessities; everybody needs and buys the "Business Guide;" Bryant cleared $800 in 30 days; Gutelius $360 in 10 days. Send for sample; it's free. Nichols Co., Naperville, Ill.

AGENTS—Salary contract; travel, appointing salesmen; $2,500 a year. Resident insurance; fraternal or industrial agents preferred. Superintendent, 406 Westover Bldg., Kansas City, Mo. (c99)

AGENTS—We will start you manufacturing Kewpie dolls; 45c worth of plaster paris will make dozen; $12 wholesale buyers furnished; inclose stamp for reply. Plaster Art Co., Todd Bldg., Louisville, Ky.

AGENTS—Take orders for finished grade made-to-measure raincoats; rainy season coming; good, steady income for the right man; write quick from Atmosphere Raincoat Co., 222 Madison st., Chicago.

AGENTS—Big line; big profits; cold creams, face powders, perfumes, toilet articles, extracts, pie fillers, baking powder; catalog free. Western Laboratories, 1904 Van Buren, Chicago.

AGENTS—Every auto owner buys Shur-ttte hooks; prevent skid chains from rattling or becoming lost; 100 per cent profit; $10,000 bonus to hustlers; details free. J. K. Morgan, 4104 N. Hermitage av., Chicago.

AGENTS—Easy picking; new exclusive product not sold to stores; unlimited field; big profits; sample 25c. Durham & Co., 102 S. Main st., Cuba City, Wis.

AGENTS—To advertise our goods and distribute free samples to consumer; 90c per hour; write for full particulars. American Products Co., 2973 American Bldg., Cincinnati, O.

AGENTS—With experience, to sell our famous $18 and $20 made-to-measure suits; also live-wire men to sell direct to consumer; big profits to hustlers; big sellers from start. Tailors, 219 S. Dearborn, Dept. 20, Chicago.

AGENTS—Portrait; I made $50,000 canvassing for portraits; teach you; free outfit and guarantee delivery; get free circular "Profits in Portraits;" it explains all. United Art Studio, Dept. N, 127 N. Dearborn, Chicago.

AGENTS—Undersell retailers on an article everybody needs and buys; sample 25c; sell to call on doctors, lawyers and professional; write for particulars. C. F. McLaughlin, 2204 S. Jackson av., Fort Smith, Ark.

AGENTS—We pay $7 a day taking orders for new reversible raincoat; no experience or capital needed; you take orders; we ship and do all collecting; commission paid every day; write at once for sample. Parker Mfg. Co., 5321 Rook, Dayton, O.

AGENTS—Take orders for teas, coffees, spices, extracts, groceries, etc.; premiums free to your customers; our plan will get repeat orders and establish you in a permanent business; with our help a hustler can make $50 per week. Write for particulars samples and exclusive territory. Royal Tea Co., 8415 S. Park av., Chicago. (c)

AGENTS—$5 to $10 a day sure, and more if you want it; working for us; spare time; details and demonstrating outfit free. Write quick. Capitol Mfg. Co., 221 Commercial Bldg., Newark, N. J.

AGENTS—Canvassers and solicitors; ladies to act as agents for articles all women need; large working field and fine profits; steady employment; pay daily. Write Lone Star Co., 802 Chestnut st. St. Louis, Mo.

AGENTS—100 per cent profit; $10 to $15 daily; sells every home; patented adjustable ironing board; folds flat, locks automatically; small working model furnished. Chicago Factory, distributers, 220 N. State st., Chicago.

AGENTS—We start you in business, furnishing everything; men and women, $30 to $100 weekly operating our "New System Specialty Candy Factories;" home, anywhere; booklet free. Ragsdale Co., Box A, East Orange, N. J.

AGENTS—Here's opportunity! The gasoline phone for Fords and Chevrolets; wonderful invention; rings when motor runs; can be heard plain as light; every car owner wants one; satisfaction guaranteed; price $3.50; hustlers make big money. Write now. Ideal Gasophone Mfg. Co., Dept. BB, Toledo, O.

AGENTS—$22 a week to special men to travel by automobile; no canvassing; must handle well-known line of household, dairymen, huckesters, gardeners, contractors; we furnish the auto free; write for particulars. Thomas Mfg. Co., File 735, Dayton, Ohio.

AGENTS—Live wire house-to-house canvassers paid $75 to $100 weekly to take orders for small all wool rugs; no stock to carry; we deliver; send for sample today. York Mills, 907 Broadway, N. Y.

AGENTS—Make $300 monthly. Sell Moore's Magic Washing Crystal. Biggest seller. Free samples furnished. Moore Laboratories, Findlay, O.

AGENTS—We want you to represent us in your county selling the National fiber house broom, at 100 per cent profit; particulars free. National Fiber Broom Co., St. Louis, Mo.

AGENTS—We start you in good paying mail-order business; $2 investment; sell on credit; quick sales; 800 per cent profit; particulars free. Hover Novelty Co., 4749 W. Clark, Dept. 13, Chicago.

AGENTS—Earn $5-$10 weekly, addressing mailing circulars, instructions 12c. Money back if dissatisfied. Palace Mailing Co., Toledo, O.

AGENTS—Latest novelty, the Midget Match Lighter; sells at 10c; magic; all amaze; sell on sight; big profits; sample and terms, 7c stamps. Jones, Box 101, Chicago, Ill.

AGENTS—Anywhere; handy men can make big money with our gold window sign letters; best on earth. Slann Sign System, Detroit, Mich.

AGENTS—$75 a week selling Crescon Raincoats; be independent; no collecting or delivering; sample coat and outfit free. Improved Mfg. Co., Dept. 91, Ashland, O.

AGENT—Middle-aged man or woman for exclusive agency; every city and town; once, $08 N. Vandeventer. (c)

AGENTS—Make big money selling our household specialties; write today for the best time to sell. Write Dept. 9, Hugro Mfg. Co., Warsaw, Ind.

AGENTS—Make big money selling our household specialties; Sayers Mfg. Co., 2865 Sheffield, Chicago. (c99)

AGENTS—Make $50 weekly selling our handy household articles; particulars free. Scheff Mfg. Co., 2248 North av., Chicago. (99)

AGENTS—Representatives in each county; call on physicians and merchants; obtain unsolicitible accounts; pleasant work; good pay. Suite 343 Wells Bldg., Quincy, Ill.

AGENTS—Leading sanitary vacuum concern doing nation-wide business wants more live agents; positively best house to house line. Sanitary Co., 244 W. Lake, Chicago, Ill.

AGENTS—Wonderful seller; 98c profit every dollar sales; deliver on spot; license unnecessary. King's Mission, Factory 7, 2819 W. Pico, Los Angeles, Cal.

AGENTS—Get in now; Missouri territory going fast; few more counties must be filled; financially responsible, to handle commodities. 3723 Olive, Room 24.

AGENTS—Write for particulars best selling article ever offered men; costs 5c, sells for $1; $15 daily; sworn statement. Beach, 2216 Ingrass Bld., San Diego, Cal.

AGENTS—150 per cent profit; fast-selling household, store and office necessity; retailer; free sample. Chapman Co., 946 Dwight Bldg., Kansas City, Mo.

AGENTS—Stop daily grind; start silvering mirrors; auto headlights, tableware, etc.; plans free. Clarence Sprinkle, Dept. 99, Marion, Ind.

AGENTS—Movie mint; mail-order proposition; spare time; operate all year anywhere; we furnish everything. Wondo, Box S 31, Station D, Brooklyn, N. Y.

AGENTS—Big spring leader now ready; be on top; agents coin money; big field; take advantage of our free sample offer at once. Chas. Shaffer, Lancaster, O.

AGENTS—To sell aluminum street car ticket holders; retails for 10c; easy seller wherever street car tickets are used. Richman Mercantile Co., Reed Bldg., Phila., Pa.

AGENTS—Make $1000 next month; fastest seller on market; quick sales; 800 per cent profit; particulars free. Hover Novelty Co., 4749 W. Clark, Dept. 13, Chicago.

AGENTS—Earn $5-$10 weekly, addressing mailing circulars, instructions 12c. Money back if dissatisfied. Palace Mailing Co., Toledo, O.

AGENTS—Latest novelty, the Midget Match Lighter; sells at 10c; magic; all amaze; sell on sight; big profits; sample and terms, 7c stamps. Jones, Box 101, Chicago, Ill.

AGENTS—Anywhere; handy men can make big money with our gold window sign letters; best on earth. Slann Sign System, Detroit, Mich.

AGENTS—$75

## 700 WOMEN AND GIRLS WANTED — Is the position you seek advertised in these columns today?

### SALESMEN WANTED

SALESMAN—Job shoe house, with established trade, wants representative for Illinois; prefer man with automobile. 819 Lucas av.

SALESMAN—Grocery and specialty, covering Missouri and Illinois; if you will send in your name and address you will hear something to your advantage; sound company. Box M-289, Post-Dispatch.

SALESMAN—Resident; sell retail trade small line novelty scarfs and sweaters for women; side line; commission. Sunshine Knitting Mills, 12 West 21st st., New York City.

SALESMEN—Old established real estate office has an opening for a number of men under our new plan; advances will be made weekly. Paul Jones Realty Co., 4th, floor Wainwright Bldg. (c7)

SALESMAN—Specialty. We manufacture Ford lighting system; finest on the road. Ford owners delighted. Salesman can make $150 weekly. Motor Products Co., Indianapolis, Ind.

SALESMEN—500 live wire specialty or side line salesmen; first tire chain improvement in 20 years; no jacks, no tools needed; demand; fast quick sales. Ideal Mfg. Co., Rock Island, Ill.

SALESMEN—Why waste that extra hour in every day; turn it into dollars; put in our advertising specialties; big money in it for you. Newton Mfg. Co., Newton, Ia.

SALESMEN—Per well advertised and introduced advertising lane for wrapping packages sold to progressive merchants and stores as side line; commission; pocket-size sample. Neuer, 75 Grand, New York.

SALESMAN—To cover this State thoroughly (he is preferred) with side line of high-class leather Boston bags; 10 per cent commission, including mail orders. P. O. Box 3498, Boston, Mass.

SALESMEN—For city, $40 per week for men who can qualify; references required; wanted. Call 9 to 11 a. m. and 3 to 4 p. m. Ask for sales manager, 208 Pontiac Bldg.

SALESMEN—Local and traveling; one of the fastest selling articles on the market; making $150 to $250 week; experience not necessary. J. T. Young, sales-manager, 219 N. Channing av. (c62)

SALESMEN—$500 monthly, selling new patented gasoline vaporizer; 56 miles per gallon made with Ford; one sample free, Gasoline Vaporizer Co., 671, Fukwana, S. D.

SALESMEN—Side line; to carry quick selling line; pocket samples; liberal commission promptly paid; sells to all kinds of trade. Fergus, 830 Tribune Bldg., Chicago.

SALESMEN—With established trade; carry 1921 line engraved greetings and announcements; fast delivery; samples light; commission large. Stauder Engraving Co., 234 S. Wells st., Chicago.

SALESMAN—Sideline; working retail druggists in Missouri; best line powder puffs made; factory to retailer; 15 per cent and home reference; confidential. Attorney Co., Chicago.

SALESMAN—Hosiery; for Missouri and Iowa retail trade; ladies' full-fashioned and mock seam silk goods; commission basis. Surpass Hosiery Co., Hancock and Moyamensing, Philadelphia, Pa. (2)

SALESMAN—Handle high-grade bracket lamp; used extensively by dentists, doctors and similar establishments; exceptional opportunity assured. S. Wetzler, 34 Union Square, New York. (c7)

SALESLADY—Experienced, for small country town in a modern department store, whose salary requires $500 monthly; is required. Address Blattner Bros. Mer. Co., Wellsville, Mo. (c)

SALESMEN—Calling on retail druggists, confectioners and grocers, to sell package mints as a side line, on commission basis. Superior Products Co., Granite City, Ill.

SALESMEN—Air brakes for automobiles, trucks, trailers; makes your car modern, drives a pleasure; distributors wanted; write for literature. McNerny Air Brake Co., Manufacturers, Chattanooga, Tenn.

SALESMEN—Every merchant using string will gladly buy gummed tape printed with his advertisement; $35 sale nets you $10.50 commission. Ad-Lee Novelty Co., Dept. A-28, Chicago.

SALESMEN—Side line, for high-class salesmen; some territory still open; our cut and leather belt lines; 10 per cent commission; references. The Kloth Belt Co., 700 Ivens Bldg., Cincinnati, O.

SALESMEN—Drug, department store, wholesale and retail; side line, one item; commission; territory; references; send letter; confidential. Sani-Pad Laboratories, Cedar Rapids, Ia.

SALESMEN—Side wires only, who want to earn $75 to $100 week selling automobile insurance in East St. Louis and Southern Illinois. J. Monday, 548 Arcade Bldg., East St. Louis, Ill.

SALESMEN—Between the age of 30 and 50 years; permanent position; $3,000 to start. Inquire 1004 Chemical Bldg. Call between 1 and 3 p. m. Monday; ask for Mr. E. C. Tafelski, store 120 and Locust sts.

SALESMEN—Cigar travelers to carry latest selling novelty as side line; some territory making $300 per week. Write for particulars. Muir Art Co., 306 W. Madison st., Chicago.

SALESMEN—Representatives and side line salesmen with grocery line the right party can make $3000 to $10000 per year representing us. Richey Co., 6157 Wentworth av., Chicago, Ill. References.

SALESMAN—Man to sell the most liberal low cost health and accident policy on the market; commission basis; man building work can make excellent money. 301 Pierce Bldg.

SALESMEN—3, for Missouri and Illinois, to call on jobbers and retail trade, established line, must be live wires and give good reference; if you are not right, position will be permanent. Box F-159, P.-D.

SALESMEN—With or without cars; to sell compressed inner tubes; good seller and money-making proposition for right men. Call between 9 and 10 a. m., St. Louis Compressed Air Tube Co., 3336 Arsenal st.

SALESMAN—City manager of sales for an automobile accessory; this is a commission proposition with a chance to make big returns. The Nash Co. (Inc.), 911 Walnut, Wright Bldg.

SALESMAN—To sell gummed tape and seal-ing machines; summed tape cheaper than twine, big commissions; excellent opportunity for live man. Write The Hudson Co., 102 N. Wells st., Chicago.

SALESMEN—Sell the automobile safety match box holder; fits on the steering wheel; greatest advertising specialty; demand to appear on the car owner. Newton Mfg. Co., Newton, Ia.

SALESMEN—Resident of right caliber, experienced in selling ladies' hand bags, to represent New York manufacturer in St. Louis and neighboring vicinity. A. I. Magid Co., Inc., 392 and 394 Broadway, N. Y.

SALESMEN—Sell 28x58 artskraft felt rugs as wide line; Gelso; Mich., sold 30 dozen last week; profit $60; also felt pillow tops and other novelties; commission 15 per cent. E. Condon, Mfr., 12 Pearl st., Boston, Mass.

SALESMAN—Man familiar with the manufacture and uses of varnish; excellent opportunity for right man to get in on ground floor; give full particulars and references. Box M-66, Post-Dispatch.

SALESMAN—With Ford; specialty work; nationally known line; salary and commission; an unusual opportunity for the right man; state experience and give references. Beg B-326, Post-Dispatch. (c)

SALESMEN—Farmers, agents and general stores make big commissions selling best roofing cement to farmers; get exclusive contract. Imperial Fibre Products Co., Cleveland, O.

SALESMAN—Establish dealers for Fairbrass capital required, $500 monthly income possible; dealers eager for opportunity to buy our line. Manager, 1506 W. 15th, Chicago.

SALESMEN—County representatives for Missouri, Clark, Scotland, Knox, Schuyler counties, Mo.; wonderful selling patented specialty to merchants; big profits. Wagner & Feuerbacher, Hoyleton, Ill. East St. Louis.

SALESMAN—Specialty, to represent us in this city; new article in office appliances, easy to sell; from photographic record of our previous experience etc. Modern Method Co., 410 North Meridian st., Indianapolis, Ind.

SALESMEN—For negro subdivision; attractive proposition for live wires or men with magazine and industrial insurance experience. See Mr. Scott, 1609 Boatmen's Bank Bldg. 10 a. m. to 11. (c8)

SALESMEN—Extra hat, shoe, furnishings salesmen; high-grade young men employed by shoe houses now attending colleges for salesmen in Saturdays; experience not necessary. See Mr. Kenady, at Hotel Jefferson, 22nd and Washington.

SALESMEN—We can use a few good men to sell the Rock-a-bye line on commission basis to the trade in New England States, also Pennsylvania, New Jersey and Maryland. Perfection Mfg. Co., 2701 N. Leffingwell ave. (c61)

SALESMEN—We are enlarging our sales force and can use 10 additional men at 4, for the city and 6 for the state; $30 per week or more to right party. Apply Sales Manager, 1017 Title Guaranty Bldg. (c8)

SALESMEN—Write for list of lines and full particulars; earn $2500 to $10,000 yearly; big demand for men now employed or experienced; city or traveling. National Salesmen's Tr. Assn., Dept. 373, Chicago

SALESMEN—Advertising; immediately; exclusive territory; expenses advanced; liberal commissions; experience not essential; give age, height, weight, business experience, three late business references. Stanford Crowell Co., Ithaca, N. Y.

SALESMEN—Experienced, specialty; over 30; one of good personality, education and character; Illinois and Missouri territory; men with machine preferred; salary and commission; give full particulars in reply. C. L. Billman, 440 Transportation Bldg., Chicago.

SALESMAN—Exclusive right St. Clair County; demonstrated patented specialty needed by manufacturers; nice clean business for the right man; must be able to finance to extent of $300 as partial payment. Call 2 to 4 p. m. Waters & Feuerborn, room 400½, 709 Pine st., St. Louis. (c)

### SALESMEN WANTED

SALESMEN.

Service houses of national reputation has opening for live, wide awake salesman to cover local territory. Box B-329, Post-Dis.

SALESMEN—Ten live wires as State sales managers for best, money-making automobile accessory on market; only producers capable of making small investment will be considered. The Nash Co. (Inc.), 911 Wainwright Bldg.

SALESMAN.

Large Chicago service house has opening for two live salesmen to work St. Louis and vicinity; limited territory; large salary; better than $75 weekly. Box B-328, Post-Dis.

SALESMEN—Calling on auto and hardware dealers in Missouri and Illinois, to sell Noxall auto polish; liberal commission; samples and particulars free; wholesale distributors. The Goodwin Specialty Co., St. Louis.

SALESMAN—Resident salesman for line of ladies', children's and junior's fall coats, to represent us in Missouri and surrounding territory; only those now in control large following need apply. Saphir Cloak Co., 39 W. 21st st., New York. (c1)

SALESMEN—With Ford or small car, possessing ability to sell a popular and economical automobile necessity in this city, on an unusual basis; can be installed in 15 minutes; simplest shock absorber on the market. For further particulars write Liberty Manufacturing Co., 7454 East Jefferson av., Detroit, Mich. (99)

SALESMEN—To call on plumbing trade, St. Louis and vicinity; experience not necessary; give full particulars in application, age, married or single, business experience, present occupation, etc.; moderate salary to start. Box W-136, P.-D.

SALESMEN—Check writer experience; general agencies open; visible check writer protecting as you name suit; starting amount at one operation; high-grade machine with fidelity bond; best money proposition in the game. Ted Hirschberg, The Checkometer Co., 431 S. Dearborn st., Chicago, Ill.

SALESMEN—We are establishing State distributing agencies for newly patented spark plug intensifier retailing $1; applicants must be responsible and willing to demonstrate; no salary. American Spark Head Co., 184 West Washington st., Chicago.

SALESMEN—Now calling regularly on the retail hardware, paint and wall paper or similar trades, to add a profitable side line for a manufacturing concern of high commercial standing. Your reply considered confidential. Boyer Chemical Co., 940 N. Clark st., Chicago.

SALESMEN—Young men, why work your heads off with piker propositions when you can learn a trade that will enable you to become a master salesman; no charge for instruction if you will represent me. Write Fred Dutcher, Box 758, Erie, Pa., distributor of entire factory outputs.

SALESMEN—Our side line assortment of advertising goods bring live wire salesman $200-$300 monthly; samples free; all merchants prospects; sold on account; liberal commissions. Fan Dept., United States Calendar Co., Cincinnati, O. (99)

SALESMAN—Drug specialty, out of city, aggressive, full of pep, not afraid of work; must have proven record selling retail drug trade; salary, expenses and commission, or straight commission; an exceptional opportunity for high-class man. Box W-150, Post-Dispatch.

SALESMEN—We recognize no competition, because of unique nature of patented article manufactured by us, clearing award of $40 per day for salesmen; Government contract demand. If you cannot sell this specialty you will fail selling life preservers on sinking ship. Jerome Laadt, 1564 S. Des Plaines, Chicago.

SALESMEN—With large acquaintance in local man who has had experience in house-to-house work can make some real money with us; $3,000 first year proposition, a nationally advertised article, the leader in its line; excellent opportunity for permanent position; with good pay to those who qualify; commission basis to start. Box B-325, Post-Dispatch.

SALESMEN—Sell the wonder windshield cleaner to dealers, jobbers; Farena, spare time, earned $314 first month; unlike rubber, chamois or cloth; cleans in a jiffy; clears one swipe keeps glass clear entire storm; one model fits any car, any position, sells $1. Deal direct; liberal commission. Seco Mfg. Co., Dept. 60, Toledo, O.

SALESMEN—Live auto specialty salesmen wanted to sell popular automobile line and accessory on liberal commission or agency basis; fast money for hustlers; write for full particulars; exclusive territory. Hamilton Products Co., 413 S. 1st st., Minneapolis, Minn.

SALESMEN—Six neat appearance, with reference, an article needed in every office, bank, etc. The Modernite Co. sweeps away with filthy sponge; used in sealing envelopes, stamps or any gummy sticker; 50 per cent profit; call at 911 Locust, St. Louis Monday. Box F-32, Post-Dispatch.

SALESMAN—A real opportunity for a wide awake, aggressive salesman to associate himself with a manufacturer and a well-known grocery specialty; permanent, salaried position; territory now open during the entire year; in first letter give full particulars; don't apply unless you can start. Box 130, 12 S. Michigan av., Chicago, Ill.

SALESMEN—Here is your chance to connect with live sales organization for St. Louis and surrounding territory; live specialty guaranteed; hard selling; experience not necessary, but preferred. Call 1019 Chemical Bldg., 10 to 12 Monday, Tuesday. Laclede Hotel, ask for Mr. Thompson. (2)

SALESMAN—For a real estate office; must be a live wire, one who can produce results; get listings and make sales. At time of soliciting, base commission $15 to $25 per month. This is an opportunity for a live man to connect himself with a live real estate office; no experience is required, but not absolutely essential. One with some experience given preference. Box W-43, Post-Dispatch.

SALESMAN—A class in salesmanship will be conducted at 2:30 Tuesday afternoon; salesmanship will be taught as a result to our methods; 6 more men with good appearance wanted to complete class to join. If you are ambitious, get with a live organization with a big future. Call 1608 Boatmen's Bank Bldg., Monday, 9 to 12, for card of admission. Ask for Mr. Philbrook. (c1)

SALESMEN—The largest sales organization in the Southwest will be completed early in April; personal selection for this now; must be clean-cut, reliable men with record for honesty and results; permanency and a splendid income for men selected from among whom 2 or more division directors will be selected; if you can sell us yourself not important if you can sell us yourself. Call Monday, 9 to 12, Suite 507 Carleton Bldg. The Heck Realty Development Co. (c)

WANTED, SALESMAN.

St. Louis branch of a national organization has a proposition that will interest you capably. He must have a knowledge of office system or routine; he has been in charge of an office department; or an office where he gained experience in meeting the public; does not necessarily mean sales experience. Our product is well established and nationally advertised. We may our present force on a basis of results produced, and it will take you from 30 to 60 days to get where you can begin to produce business. You must be able to finance yourself for this time. Call on J. L. Hakes, Local Manager, 1004-1006 International Life Bldg., Monday, 9 to 12. (c)

ADVERTISING SALESMEN—A real money-making opportunity; exceptional opportunity only; unlimited possibilities; must be capable of earning $100 a week or more to qualify. Address Ramuels, Wade opp. Gorman, Cincinnati, O.

AGENTS—$20.50 proposition; sell furniture polishes. 1315 Olive st., Room 1. Post-Dispatch.

AUTO SALESMEN—We can use three young, cleancut, aggressive salesmen in new and fast selling automobile. Rex Motor Car Co., 3033 Locust st. (c2)

AUTO ACCESSORY SALESMEN—To carry two fast-selling accessories as side line; this is a big proposition and you can work on their regular line; every call a sale. Main 2685. Sunday afternoon. White 314 S. 8th st.

CITY SALES REPRESENTATIVE.

Experienced and well acquainted in St. Louis and vicinity to handle high quality line industrial specialties sold extensively to manufacturing plants, public and private institutions, building owners and responsible individuals. Salary and bonuses. Excellent opportunity for permanent connection; fine opportunity to make good money and advancement to district sales manager; state in first letter full particulars. The CSONA Co. Sales Dept., Cleveland, O.

CLOTHING SALESMAN—Experienced, with trade, wanted. Apply Room 406, Barick Clothing Co., 600 N. Broadway. (c)

COAL SALESMEN—Retail; we have room for 3 more; best 5-ton truck; salesmen in St. Louis. If you are a real coal salesman and want to connect with a reliable, progressive coal company, address Box M-58, Post-Dispatch.

I WANT 100 men and women, quick, to take orders for Comer raincoats and work aprons. Everybody buys. McCrary's profits last year were $8218. New styles, wonderful samples. Write factory-manufacturer to wearer. Barnes made $523 in 30 days. Tremendous profits for you; $2500 a year for full time; $10 a day for part; $10 a day for your spare time. No delivering or collecting. Don't hesitate. Write us to furnish everything, including a beautiful sample coat. Write quick for liberal offer. The Comer Mfg. Co., Dept. G-165, Dayton, O.

LINING SALESMAN FOR ST. LOUIS.

Must be thoroughly familiar with complete line of clothiers' linings on commission. Good opportunity for live wire. Address Box 67, Room 702 World Bldg., New York City.

MEN—To sell coal, on commission basis. The Comer Co., Inc., Box B-301, P.-D. (c)

MEN—To sell high-grade sausage from house to house; good profits; repeat business sure. 2715 Houtenes av. (c)

MEN—Travel, sell grocers; salary, commission and expenses, if you qualify promotion to sales manager. 4222 Easton. (c8)

MEN—Desirous of employment; those with acquaintance in large factory or mercantile establishments can earn splendid income selling our coal; no risk; full or accidental demonstration is supplied, free of charge. We require that you fit with us by reason of your business experience or education. If you can qualify, appointment will be made for personal interview with our vice president, who would personally conduct and put successfully into effect BLACKSTONE INSTITUTE, 4733 Grand bl., Chicago, Ill.

SALESMAN WANTED

An opportunity is offered by the oldest institution of its kind to man with initiative, a business proposition in an intelligent manner. This is not a selling proposition but one offering training as an investment in business men and developed in an unique and entirely original and effective way. The work is dignified and remunerative. A double conversation is given free of accidental demonstration is supplied, free of charge. We require that you fit with us by reason of your business experience or education. If you can qualify, appointment will be made for personal interview with our vice president, who would personally conduct and put successfully into effect BLACKSTONE INSTITUTE, 4733 Grand bl., Chicago, Ill.

SALESMEN—Side line men who have established territory make big money with our lines; don't apply unless you have established trade in St. Louis. Co., 706-07 Odd Fellows' Bldg., St. Louis. Mo. (c8)

SHOE SALESMAN—Experienced. 410 N. 7th. (c)

SECURITIES SALESMAN—Energetic, experienced man to handle well-known line of high-grade securities; attractive proposition; exceptional opportunity; leading house. Suite 518 Security Bldg. (c)

TRAVELING MEN — Easy money for you selling our new line of novelty sales board assortments; side line stands; large commission; pocket samples. Box F-226, Post-Dispatch.

NEW YORK.

Organization with staff of salesmen, Broadway office wants representation, either merchandise or sales help proposition. EUGENE D. BERGER & CO., 1431 Broadway, New York. (c99)

SALES MANAGER WANTED

Responsible party to represent large electrical manufacturing concern; sample of national advertised merchandise. Right party can make from $15,000 to $20,000 per year. Must be willing to call on best references required. ELECTRICAL PRODUCTS CO., 183 N. Wabash av., Chicago, Ill.

REPRESENTATIVES, at once, in every Missouri locality, by old-established organization, handling low cost automobile proposition; liberal policies that appeal to car owners; if we are not already represented in your locality, write us at once. Any man who wishes to work either part or full time can make good with our personal assistance and co-operation. Belt, 301 Pierce Bldg., St. Louis.

SELL Groceries from samples to consumers in towns and country; no experience or capital necessary, profitable and desirable work; customers order again; take orders for staple and fancy groceries, paints, automobile oils, roofing, stock foods and other specialties; established guaranteed; 40 yrs in business. Write for particulars. Loverin & Brown, wholesale grocers, 1707-9 S. State st., Chicago, Ill. (c99)

PAPER AND TWINE SALESMAN

We have an unusual opening for an experienced salesman. If thoroughly familiar with the complete line of paper and twine and are not satisfied with your present connection, write us in confidence stating it and let us put before you our proposition. We will pay you to get in touch with us at once and let us put before you our proposition. This is a permanent position to the right man making. All information will be strictly confidential. Box W-533, Post-Dispatch.

IF YOU THINK IN TERMS OF $6000 THIS YEAR, WRITE ME PERSONALLY.

Established house, nationally advertised line for retail stores, unusual features insure large orders, excellent opportunity in Missouri and Southern Illinois, splendid commission, contract, liberal, weekly advances to producers. W. J. Morgan, Sales Mgr., 1920 Euclid av., Cleveland O., Dept. A-93

**West Side Buick Auto Co.**

Have attractive sales position open for high-class experienced salesman; do not apply unless can furnish satisfactory record. Box W-1, P.-D.

MR. ROBERTS, 5023 Delmar. (c)

### SALESMEN WANTED

TRUCK SALESMAN—If you are a worker you can make good money. Bomont 590.

**Cloak and Suit Salesman**

Popular-Priced Line.

ARKANSAS-OKLAHOMA TERRITORY.

Experienced man or one acquainted with dry goods trade preferred. Address THE JEFFRAS COMPANY, Cincinnati, O.

SELL AUTO TIRES.

$100 weekly easy. Main or side line. 30x3½ sells for $10.50; others priced accordingly. Guaranteed 6000 miles. Capital or experience unnecessary. HARRISON TIRE CO., Hammond, Ind.

**ATTRACTIVE LOW PRICES**

Wonderful opportunity for man thoroughly experienced in coal business; one who has large following; in answering, give full details of self and past experience. Box W-266. Post-Dispatch. (c)

**EXTRA SALESMAN**

One with ability; live wire, with personality. Integrity, initiative, who is eager to connect with a manufacturer of caps and cloth hats, where there is an opportunity to make a big income; state age and experience. BLUCO CAP MFG. CO., 1110 Washington.

**FURNITURE SALESMAN**

We have an excellent position open for a combination carpet and drapery salesman and an interesting proposition will be made to a man who can qualify and present records of success. Give detailed experience, salary and references in first letter. THE HEER STORES CO., Springfield, Mo. (c7)

**SALESMEN**

Wanted; experienced salesmen calling on retail trade; a general store trade in Illinois, Arkansas, Iowa, Oklahoma and Missouri. We employ over 1000 Catholic people on this work and we cover the length and breadth of the land. Big money is assured. The following branches open Sts. 2, 3, 4 to 6.

D. B. Wainwright Bldg.
424 Wainwright Bldg.
1308 Chemical Bldg. (33)

**A Man's Job**

is open with one of the largest and oldest established manufacturers in the United States. Must have inherent sales ability, personality and aggressiveness. The right man will have exceptional earnings. When answering, give name, age and telephone number. Box W-384, P.-D. (c)

**Salesman**

If you have had an education and know how to work, drop in and see James E. Newell of the Newell Motor Car Company. We are distributors for two of the best lines of automobiles on the market.

**GARMENT SALESMEN**

A LEADING HOUSE, HAVING A HIGH STANDING WITH OUR TRADE AS BOTH GENERAL, DESIRABLE TERRITORIES OPEN IN THE SOUTH AND SOUTHWEST WORKING FROM ST. LOUIS, OFFERS WITH THE TRADE OR THE LINE CAN SECURE A HIGHLY DESIRABLE CONNECTION. ADDRESS, GIVING REFERENCES AND WITH FULL PARTICULARS, BOX W-52, POST-DISPATCH.

WOMAN'S WORLD MAGAZINE

Openings in outside sale department for 5 more neat, educated young men; about 24 years of age, willing to work useful but not essential; new proposition; quick sales; pay every night; chance to travel; railroad fare paid. See Sales Manager, before 8 or after 3. 1109 Times Bldg. (c24)

**RIBBON SALESMAN**

The right man may become sales manager. A good man with experience in handling large department stores and big buyers of ribbon, who has enough customers who believe in him, that he can quickly produce business from the start. Who appreciates the value of a real co-operation, will find it to his advantage to answer this advertisement. Every man will be given a special allowance to establish himself so an interview can be arranged at once. Don't apply unless you are the right man; salary and commission. Address Box 322, suite 405, 110 West 34th st., N. Y. City.

SALESMAN WANTED

An opportunity is offered by the oldest institution of its kind to man with initiative, a business proposition in an intelligent manner. This is not a selling proposition but one offering training as an investment in business men and developed in an unique and entirely original and effective way. The work is dignified and remunerative. A double conversation is given free of accidental demonstration is supplied, free of charge. We require that you fit with us by reason of your business experience or education. If you can qualify, appointment will be made for personal interview with our vice president, who would personally conduct and put successfully into effect BLACKSTONE INSTITUTE, 4733 Grand bl., Chicago, Ill.

**Real Salesman Wanted**

Leading automobile manufacturer needs a real salesman for the motor truck department of their branch in St. Louis. Selling ability more essential than experience in this particular line. Give full details of your past experience in first letter and interview can be arranged. Box W-262, Post-Dis.

**UNUSUAL OPPORTUNITY**

We have an unusual opportunity for an unusual man to join a selling organization of a large national company manufacturing and selling a line of equipment required in every office. We must have a man of excellent appearance, personality and education. Previous sales experience not absolutely necessary. We are only interested in men who can become broad minded workers within five years. For such a man we have an attractive opportunity. Reply immediately by letter, giving full particulars regarding yourself and your experience. An interview will be immediately arranged if desired by us. Box W-39, Post-Dispatch.

WE WANT MEN

Who are thinking seriously about their future. To such men we will reveal a special plan of accident insurance work which creates a permanent independent income, separate from and in addition to regular commissions. Men within two to three years are receiving $5,000 to $10,000 a year; $10 a day for your spare time. No delivering or collecting. Don't hesitate. We furnish everything, including a beautiful sample coat. Write quick for liberal offer. The Comer Mfg. Co., Dept. G-165, Dayton, O.

**SALESMEN**

Wanted; experienced salesmen calling on retail grocery and general store trade in Illinois, Arkansas, Iowa, Oklahoma and Missouri. We employ over 1000 Catholic people on this work and we cover the length and breadth of the land. Big money is assured. The following branches open Sts. 2, 3, 4 to 6.

D. B. Wainwright Bldg.
424 Wainwright Bldg.
1308 Chemical Bldg. (33)

**CATHOLICS**

Help propagate the Catholic press by affiliating yourself with the largest distributing agency the Catholic Press has to offer. We employ over 1000 Catholic people on this work and we cover the length and breadth of the land. Big money is assured. The following branches open Sts. 2, 3, 4 to 6.

D. B. Wainwright Bldg.
424 Wainwright Bldg.
1308 Chemical Bldg. (33)

Don't say NO. If you haven't found that HOME try a Post-Dispatch Want Ad.

### CANVASSERS AND SOLICITORS

CALLER—For photographer; good talker; expenses paid. 2211 Forest av.; Manchester car.

CANVASSERS—Women, to sell advertised brand hair nets; opportunity to make good money. 925 Century Bldg.

CANVASSER—Guarantee of $30 weekly and percentage; will average $50 weekly. Dennis Bros. Furniture Co., Niedringhaus and D sts., Granite City.

CANVASSERS—Experienced, house to house, to sell Ku Ku sliding clothes-pin bags; splendid seller; entirely new. Apply Sunday or Monday, 9 to 12, and get choice territories. 4111 N. 11th st., 3d floor.

CANVASSERS—50, men and women, who have had some experience; can make $5 day and up; demonstrating and selling our Knock 'em Dead roach Juice. This is the best canvassing proposition in St. Louis. Come Sunday and be convinced. M. Cassin, 5606 North Market st.

CREW MANAGER—New proposition; call or write. 4222 Easton av. (c)

INSURANCE SOLICITOR—Good proposition; liberal commission. Address district manager, 5070 Maple av., St. Louis, Mo.

MAN—About 30 years old, married, to sell coffee and tea to private families; experienced; drive Ford truck; references and give full particulars in first letter. Box W-385, Post-Dispatch.

SOLICITORS—Women, men, big money; women paid daily; experience unnecessary. 1158 S. Broadway.

SOLICITORS—To solicit homes and offices with appliance necessary in every home and office; sells on sight; good commission. Open Sunday, 6 to 9 p. m. 5018 Delmar.

SOLICITORS—Advance salesmen; tea and coffee business. Are you content with your earnings? If not and you are a producer, write Mr. Janssen, 312 N. Adams st., Peoria, Ill.

SOLICITOR—Or canvasser; must be thoroughly experienced; prefer house-to-house canvassing and furnish first-class references; guaranteed salary and commission. Apply Monday, 9 a. m. 234 N. 5th st., East St. Louis.

YOUNG LADY—One of the largest retail firms in the city desires the services of a young lady for outside soliciting work. No samples to carry; no order taking. Will pay $90 per month to start, with plenty of chance for advancement. In answering, state age, experience and phone number. Box W-79, Post-Dispatch.

### PARTNERS WANTED

PARTNER Wtd.—Have Ford truck, or will rent to responsible party. 1141 Pine.

PARTNER Wtd.—Lady as partner in rooming house. Box M-361, Post-Dispatch.

PARTNER Wtd.—Owning car to solicit and repair business. Call at 7805 Ivory av.

PARTNER Wtd.—In old established business; must be active part. Box W-92, Post-Dispatch.

PARTNER Wtd.—Will buy half interest in printing office. Box F-204, Post-Dispatch.

PARTNER Wtd.—In manufacturing electrical apparatus; $2000 needed. Box F-201, Post-Dispatch.

PARTNER Wtd.—Live man with small amount of money to take active part in profitable electricity business. Box F-202, Post-Dispatch.

PARTNERS Wtd.—To buy half interest in new motor truck; have several profitable delivery contracts. Box M-357, P.-D.

PARTNER Wtd.—Active interest established woodworking plant; $2000 required. Box W-833, Post-Dispatch.

PARTNER Wtd.—In retail grocery and meat market; must be a butcher, invoices about $1000. Box B-111, Post-Dispatch.

PARTNER Wtd.—Have a good partnership proposition; would like to submit to working party with $135; not wonderful; but good and safe. Box B-280, Post-Dispatch.

PARTNER Wtd.—Man, reliable, with $1000 in secondhand furniture store on busy street; references exchanged. Box B-318 Post-Dispatch.

PARTNER Wtd.—Practical painter, one who can contract and finance; will invest half interest in a live paint shop, South Side Mission preferred. Box M-64 P.-D.

PARTNER Wtd.—To invest $3500 in an established business with services; have sales experience; also highest credentials. Box F-238, Post-Dispatch.

PARTNER Wtd.—Manufacturer incorporating; party with $1000, big money in our community; no responsible parties only. Box F-6, Post-Dispatch.

PARTNER Wtd.—For grocery and meat market; must have about $1000 to $800 needed; good location. 1305 N. Taylor.

PARTNER Wtd.—To go 50-50 basis. I have 1500 acres in Arkansas in the oil fields, want one or more join in drilling; invite banker's investigation. Box M-29, P.-D.

PARTNER Wtd.—Take charge new department of business opportunities; experience not necessary. Kauffman Realty Co., 107 N. Ninth st.

PARTNER Wtd.—Man about 40 to 50 years of age, to take charge of 40 acres of orchards; owner has farm in Mount Vernon; only those meaning business need apply; get down to work. H 37 care Post-Dispatch.

PARTNER Wtd.—Well known building contractor wants partner to invest $5000 for interest in business; will prove to be a very good future at this time. Box B-323, Post-Dispatch.

PARTNER Wtd.—A young machinist, over about 4 years' experience, he is looking for a partner; preferring one having a small auto repair shop. Inquire 1004 Chemical Bldg. Main 2060. (c7)

PARTNER Wtd.—Man about 40 to 50 years of age, to take charge of 40 acres of orchards; owner has farm in Mount Vernon; only those meaning business need apply, get busy. H 37 care Post-Dispatch.

PARTNER—To take charge of established office for manufacturers' distribution; salesmen experienced; must invest $1,000 to $2,000; small capital required; large profits; operation and help; must have references; small amount of money required; guide your own money. Box F-223, Post-Dispatch.

PARTNER Wtd.—Young man to go on chicken farm; not over 30 years and no imbecile; someone who can invest a small amount of money in chickens and pay $50-50; this is a good chance to get ahead; must be willing to work. (c)

PARTNER Wtd.—Who can invest from $10 to $15,000 in an old established manufacturing concern near St. Louis, to take over entire interest of owner, who wishes to retire, will bear strictest investigation; banking references; please don't answer unless you have the money. Box B-231, Post-Dispatch. (c)

COOK—Partnership in restaurant; must have at least $300 and services. I have outfit if you need it. Apply 5304 Natural Bridge before 1 p. m.

COUPLE to share flat with 2 girls employed. 1715 Lucas av. Apply Sunday.

PRINTING OFFICE Wtd.—Will buy half interest in small, paying printing office. Box F-204, Post-Dispatch.

THE FAIRFIELD HYDRATED ORANGE MACHINE (Patented).

NEW MODEL JUST OUT.

Developed for men looking for high-class soft drink proposition specializing in one big profitable and permanent novelty. The best orange drink ever offered the American public. Fresh oranges are used and machine draws crowd wherever operated. This is not a squeezer, but a large electrical apparatus capable of receiving 2,000 to 5,400 per day. Last call for large profits this summer. No agents.

FAIRFIELD MANUFACTURING CO., 1723 Ranstead Street, Philadelphia, Pa. (99)

### EMPLOYMENT AGENCIES AND TRADE SCHOOLS

MEN and women, for Government positions; $1140 to $1980; information free. 524 Wainwright Bldg.

$150 MONTH average, railway mail clerks; hundreds wanted; list positions free; write immediately. Franklin Institute, Dept. 205S, Rochester, N. Y. (99)

LARGEST, best equipped vulcanizing school, teaching retreading and tire surgery; day and evening classes. National, 1414 Chestnut. (c8)

GOVERNMENT needs railway mail clerks; $133 to $192 month; examinations soon; citizen questions. Columbus Institute, Columbus, O. (99)

TRI-CITY BARBER COLLEGE — Wanted, ladies and men; tuition $25; wages paid; catalogue free; strictly modern; electric massage, hydraulic chairs. 811 Market st., St. Louis, Mo. (c82)

THE LOCUST — Employment Dept., 1411 Locust, is at the service of positively reliable persons seeking employment in offices, stores or factories; expert advice also given on methods of increasing one's efficiency; service free. (c8)

BRICKLAYERS—Carpenters and builders; highest pay goes to men who understand blueprint plans; learn quickly at home, trial lesson free; no charge. Write today. Charles W. Morey, Supt., 1552 Chicago Temple Bldg., Chicago, Ill.

ELECTRICITY TAUGHT by experts. Earn while you learn at home. Electrical book and proof lesson free. Your success guaranteed and position secured. Write today. Chicago Engineering Works, 1800 Sunnyside, Chicago.

HUNDREDS girls, women, over 17, wanted immediately; Government railway mail clerks, $1186-$1950 month; common education sufficient; list positions free. Franklin Institute, Dept. 681N, Rochester, N. Y. (99)

### EMPLOYMENT AGENCIES AND TRADE SCHOOLS

GOVERNMENT POSTAL CLERKS, $1400-$1800; permanent; fall or write. Mc-Cament, former Government examiner, Arcade bldg., St. Louis. (c62)

LEARN VULCANIZING.

The growing business; easy to learn; course free; pay while learning, if you buy; let us convince you. Anderson Steam Vulcanizing Co., 2028 Olive st. (c)

SOME friendly help in your pursuit of business and wealth? What? Ask for my brain-tool booklet. W. E. Hart, late instructor Army Educational Corps, American Expeditionary Force, 80 East Washington Square, New York City. (c)

CLERKS—Men, women, over 17, for postal mail service; $120 month; examinations soon; specimen questions free. Franklin Bros. Furniture Co., Niedringhaus and D sts., Granite City. (c7)

CANVASSERS—Experienced, house to house, to sell Ku Ku sliding clothes-pin bags; splendid seller; entirely new. Apply Sunday or Monday, 9 to 12, and get choice territories. 4111 N. 11th st., 3d floor.

CANVASSERS—50, men and women, who have had some experience; can make $5 day and up; demonstrating and selling our Knock 'em Dead roach Juice. This is the best canvassing proposition in St. Louis. Come Sunday and be convinced. M. Cassin, 5606 North Market st.

CREW MANAGER—New proposition; call or write. 4222 Easton av. (c)

INSURANCE SOLICITOR—Good proposition; liberal commission. Address district manager, 5070 Maple av., St. Louis, Mo.

MAN—About 30 years old, married, to sell coffee and tea to private families; experienced; drive Ford truck; references and give full particulars in first letter. Box W-385, Post-Dispatch.

SOLICITORS—Women, men, big money; women paid daily; experience unnecessary. 1158 S. Broadway.

SOLICITORS—To solicit homes and offices with appliance necessary in every home and office; sells on sight; good commission. Open Sunday, 6 to 9 p. m. 5018 Delmar.

SOLICITORS—Advance salesmen; tea and coffee business. Are you content with your earnings? If not and you are a producer, write Mr. Janssen, 312 N. Adams st., Peoria, Ill.

SOLICITOR—Or canvasser; must be thoroughly experienced; prefer house-to-house canvassing and furnish first-class references; guaranteed salary and commission. Apply Monday, 9 a. m. 234 N. 5th st., East St. Louis.

YOUNG LADY—One of the largest retail firms in the city desires the services of a young lady for outside soliciting work. No samples to carry; no order taking. Will pay $90 per month to start, with plenty of chance for advancement. In answering, state age, experience and phone number. Box W-79, Post-Dispatch.

### HELP WTD.—MISCELLANEOUS

MAN AND WIFE—For clubhouse on Meramec River; woman must be good plain cook; man must be strong and good worker. Apply J

## HELP WANTED—WOMEN, GIRLS

HOUSEGIRL—White girl to assist with housework and children. 4902 Labadie. Forest 8827J.

HOUSEGIRL—General housework; 2 in family; apartment. 711 Eastgate. Cabany 61265.

HOUSEGIRL—Settled girl for general housework; no cooking. Call at once. 3655 Flad av.

HOUSEGIRL—White; apartment; no laundry; good home. 4950 McPherson; Forest 6769.

HOUSEGIRL—White; good home, kind treatment; no laundry; lower apartment. 4124 McPherson. Lindell 3078J.

HOUSEGIRL—White; general housework; family 4 adults; no laundry work. 3654 Humphrey.

HOUSEGIRL—Young, German, for general housework; no washing or ironing; no children. 3953 Flora bl.

HOUSEGIRL—For woman for general housework; good home and good wages. Phone Mrs. H. M. Rollard, Kirkwood 657.

HOUSEGIRL—Good girl for general housework; two in family; refence required. 4905 Michigan av.

HOUSEGIRL—White girl to do general housework 2 family of two. Cabany 1857R. 5560 Waterman, 1st floor east.

HOUSEGIRL—White; general housework; no laundry work; small home and family. 3 Arundel pl. Cabany 187.

HOUSEGIRL—White, general housework; no laundry; small family; excellent wages; reference. 6330 McPherson. Cabany 390.

HOUSEGIRL—Experienced white girl for general work; 2 family; no laundry; small house; easy place; good wages. 6444 Cedl. Cabany 5410.

HOUSEGIRL—Experienced white; for general housework; no laundry; small family; good wages. 5793 Westminster, Apartment A.

HOUSEGIRL—To assist with children and help with housework; no heavy work; pleasant surroundings. 337 Westgate. Cabany 60961.

HOUSEGIRL—White, general housework; 3 adults; good wages; references required. call Sunday, 1 to 4. 8111 Pershing, 2d floor.

HOUSEGIRL—Neat white girl for general housework; 3 adults; every convenience to work with. 5253 Waterman av.; Forest 7486W.

HOUSEGIRL—For general housework; white girl of small children; no washing; white girl or woman; $12 per week. Call Sunday morning, 8 to 12 a. m. 5315 Perry av.

HOUSEGIRL—White, to assist general housework; no laundry; $10 per week. 223 Rosemont, Webster Groves. Webster 2.

HOUSEGIRL—White; want a young girl about 16, to assist in light housework; $25 a month, room and board. 308 S. 24, apply upstairs.

HOUSEGIRL—White; cooking and general housework; in apartment; stay on place; keep nursegirl. Phone Cabany 30. Mrs. T. Ade. 5638 Kingsbury.

HOUSEGIRL—For general housework; white; family cooking; apartment; best wages for experienced girl. Cabany 5222J. 5528 Waterman.

HOUSEGIRL—Neat young girl for general housework; plain cooking; no laundry or outside work; can have own room. 6034 Page blvd.

HOUSEGIRL—White; apartment; no laundry; good home. 4950 McPherson; Forest 6769.

HOUSEGIRL—White; good home, kind treatment; no laundry; lower apartment. 4124 McPherson. Lindell 3078J.

HOUSEGIRL—White; general housework; family 4 adults; no laundry work. 3654 Humphrey.

HOUSEGIRL—Young, German, for general housework; no washing or ironing; no children. 3953 Flora bl.

HOUSEGIRL—For woman for general housework; good home and good wages. Phone Mrs. H. M. Rollard, Kirkwood 657.

HOUSEGIRL—Good girl for general housework; two in family; refence required. 4905 Michigan av.

HOUSEGIRL—White girl to do general housework 2 family of two. Cabany 1857R. 5560 Waterman, 1st floor east.

HOUSEGIRL—White; general housework; no laundry work; small family; excellent wages; reference. 6330 McPherson. Cabany 390.

HOUSEGIRL—Experienced white girl for general work; 2 family; no laundry; small house; easy place; good wages. 6444 Cedl. Cabany 5410.

HOUSEGIRL—Experienced white; for general housework; no laundry; small family; good wages. 5793 Westminster, Apartment A.

HOUSEGIRL—To assist with children and help with housework; no heavy work; pleasant surroundings. 337 Westgate. Cabany 60961.

HOUSEGIRL—White, general housework; 3 adults; good wages; references required. call Sunday, 1 to 4. 8111 Pershing, 2d floor.

HOUSEGIRL—Neat white girl for general housework; 3 adults; every convenience to work with. 5253 Waterman av.; Forest 7486W.

HOUSEGIRL—For general housework; white girl of small children; no washing; white girl or woman; $12 per week. Call Sunday morning, 8 to 12 a. m. 5315 Perry av.

HOUSEGIRL—White, to assist general housework; no laundry; $10 per week. 223 Rosemont, Webster Groves. Webster 2.

HOUSEGIRL—White; want a young girl about 16, to assist in light housework; $25 a month, room and board. 308 S. 24, apply upstairs.

HOUSEGIRL—White; cooking and general housework; in apartment; stay on place; keep nursegirl. Phone Cabany 30. Mrs. T. Ade. 5638 Kingsbury.

HOUSEGIRL—For general housework; white; family cooking; apartment; best wages for experienced girl. Cabany 5222J. 5528 Waterman.

HOUSEGIRL—Neat young girl for general housework; plain cooking; no laundry or outside work; can have own room. 6034 Page blvd.

HOUSEKEEPER—For workingman and 16-year-old son. 2808 Magnolia.

HOUSEKEEPER—In downtown rooming house. Box M-105, Post-Dispatch.

HOUSEKEEPER—Call afternoon. Sunday. 908 N. 14th st.

HOUSEKEEPER—In motherless home; lady under 30 preferred. Box P-117, Post-Dispatch.

HOUSEKEEPER—German preferred; two in family; both employed. Box W-328, P.-D.

HOUSEKEEPER—440 N. Kirkwood Road, Kirkwood. Mo. Call Kirkwood 501.

HOUSEKEEPER—For family of 2 men, S. W. Kaechele, Morrisonville, Ill.

HOUSEKEEPER—Motherless workingman's home; not over 50 Har. 8300A Vulcan.

HOUSEKEEPER—Motherless Italian family 2 children. Call or write 1313A Blair.

HOUSEKEEPER—Good home, in a motherless workingman's home. Box P-117, Post-Dispatch.

HOUSEKEEPER—For children; go home nights. Sunday morning. 1041A N. Vandeventer.

HOUSEKEEPER—Reliable, for general housework; small family; good wages. Apply 1915 Hebert.

HOUSEKEEPER—Woman with baby for father and son, 12 years. Box M-318, Post-Dispatch.

HOUSEKEEPER—Motherless home; good wages. Call before 12. 1713 Franklin, 2d floor.

HOUSEKEEPER—More for home than wages; no objection to child. Call 816 Cleveland. Sunday afternoon.

HOUSEKEEPER—Reliable woman to keep house and raise chickens on the farm. H. Becher, R. D. 3, Fayette, Mo.

HOUSEKEEPER—Elderly woman preferred; good home; fair wages. Apply 3720A Wisconsin; call Sunday morning.

HOUSEKEEPER—In small home, father and son; good home to a reliable, settled woman, not over 35; permanent if suited; state age and full particulars; can be by mail only. J. Henke, 2236 Montgomery.

HOUSEMAID—White; references required. 29 Washington terrace. Forest 7160. (c7)

HOUSEMAID—Experienced colored. Apply 487 McPherson.

HOUSEMAID—For house and dining room work. 5351 Waterman av. Forest 2870.

HOUSEMAID—For general housework. Apply 4 N. King's highway, apartment 2. Forest 835. (c)

HOUSEMAID—Competent; reference required. 63 Vandeventer. Lindell 1309. (c2)

HOUSEMAID—Experienced, for house and dining room work; best wages. 5143 Westminster pl. Forest 1075. (c)

HOUSEWOMAN—For general housework in family of 3; no outside work. Apply mornings. 5216 Vernon. Forest 1589J. (c)

HOUSEMAID—White or colored, for housework; no cooking. Phone Webster 1298, or call at 8 Berry rd., 1 block from Metrocaster car line. (c)

HOUSEWOMAN—Middle-aged, for general housework; small family. Skyborn 329W. (c)

HOUSEWOMAN—Middle-aged colored; for light housework. 2956 Dickson.

HOUSEWOMAN—Competent, middle-aged white woman; general housework. 4851 Maffitt. Forest 4756R. (c)

HOUSEWOMAN—Young woman to help with housework 3 hours a day; $5 a week. Apply by letter only. Box B-290, P.-D.(c)

HOUSEWOMAN—For general housework; family of 2; call Sunday afternoon. 5958 Bernard pl. (c)

HOUSEWOMAN—Middle-aged, for housework and care for children; no washing or ironing. Mrs. Klodt, 618 Marion st.

HOUSEWOMAN—Under 30 woman to do some housework and take care of old lady. 4943 Margaretta av.

HOUSEWOMAN—General housework; middle-aged, with some experience in cooking; small family; good home; good wages. Call Monday, 1122 Geyer. (c)

HOUSEWOMAN—Elderly woman to do some housework and take care of old lady. 4943 Margaretta av. (c)

HOUSEWOMAN—General housework; middle-aged, with some experience in cooking; small family; good home; good wages. Call Monday, 1122 Geyer. (c)

HOUSEWORK—For general housework; white; no washing. 5920 Cleveland. (c)

HOUSEWORK—Experienced white girl for general housework; good wages. 6929 Divernville.

HOUSEWORK—For general work in country home; no laundry. Address Route 4, Box Webster Groves.

HOUSEWORK—White, general housework; good wages; pleasant surroundings; small family. Cabany 2618.

HOUSEWORK—White, to do general housework. Apply Sunday morning. 4230 Arsenal.

HOUSEWORK—For general housework; small family; no laundry. 4946 Parkview pl. Louis. Mo.

HOUSEWORK—To assist with general housework; good pay. 837 Gray. Webster Gro.

HOUSEWORK—To do plain cooking and housework in small apartment; good home. 4557 Bernede. 1st floor west apartment.

HOUSEWORK—For general housework; good wages; laundry; small family. apartment. 6791 Westminster. Apt. B.

HOUSEWORK—Assist in general housework; in family; easy place. 6015 Water. Cabany 30113.

HOUSEWORK—For general housework small family; reference required. Grand 1907J. 3 Flad av.

HOUSEWORK—Good girl, experienced in general housework; references required. 5197 Cabanne ave.

HOUSEWORK—For woman, for general housework; no washing or cooking; good home. 5 Humphrey.

HOUSEWORK—For general housework. Apply 4 N. King's highway, apartment 2. Forest 835. (c)

HOUSEWORK—Competent; reference required. 63 Vandeventer. Lindell 1309. (c2)

HOUSEWORK—Experienced, for house and dining room work; best wages. 5143 Westminster pl. Forest 1075. (c)

HOUSEWORK—For general housework in family of 3; no outside work. Apply mornings. 5216 Vernon. Forest 1589J. (c)

HOUSEWORK—White or colored, for housework; no cooking. Phone Webster 1298, or call at 8 Berry rd., 1 block from Metrocaster car line. (c)

HOUSEWORK—Middle-aged, for general housework; small family. Skyborn 329W. (c)

HOUSEWORK—Middle-aged colored; for light housework. 2956 Dickson.

HOUSEWORK—Competent, middle-aged white woman; general housework. 4851 Maffitt. Forest 4756R. (c)

HOUSEWORK—Young woman to help with housework 3 hours a day; $5 a week. Apply by letter only. Box B-290, P.-D.(c)

HOUSEWORK—For general housework; family of 2; call Sunday afternoon. 5958 Bernard pl. (c)

HOUSEWORK—Middle-aged, for housework and care for children; no washing or ironing. Mrs. Klodt, 618 Marion st.

HOUSEWORK—Under 30 woman to do some housework and take care of old lady. 4943 Margaretta av.

HOUSEWORK—General housework; middle-aged, with some experience in cooking; small family; good home; good wages. Call Monday, 1122 Geyer. (c)

HOUSEWORK—Elderly woman to do some housework and take care of old lady. 4943 Margaretta av. (c)

HOUSEWORK—General housework; middle-aged, with some experience in cooking; small family; good home; good wages. Call Monday, 1122 Geyer. (c)

HOUSEWORK—For general housework; white; no washing. 5920 Cleveland. (c)

HOUSEWORK—Experienced white girl for general housework; good wages. 6929 Divernville.

HOUSEWORK—For general work in country home; no laundry. Address Route 4, Box Webster Groves.

HOUSEWORK—White, general housework; good wages; pleasant surroundings; small family. Cabany 2618.

HOUSEWORK—White, to do general housework. Apply Sunday morning. 4230 Arsenal.

HOUSEWORK—For general housework; small family; no laundry. 4946 Parkview pl. Louis. Mo.

HOUSEWORK—To assist with general housework; good pay. 837 Gray. Webster Gro.

HOUSEWORK—To do plain cooking and housework in small apartment; good home. 4557 Bernede. 1st floor west apartment.

HOUSEWORK—For general housework; good wages; laundry; small family. apartment. 6791 Westminster. Apt. B.

HOUSEWORK—Assist in general housework; in family; easy place. 6015 Water. Cabany 30113.

HOUSEWORK—For general housework small family; reference required. Grand 1907J. 3 Flad av.

HOUSEWORK—Good girl, experienced in general housework; references required. 5197 Cabanne ave.

HOUSEWORK—For woman, for general housework; no washing or cooking; good home. 5 Humphrey.

HOUSEWORK—For general housework. Apply 4 N. King's highway, apartment 2. Forest 835. (c)

HOUSEWORK—Competent; reference required. 63 Vandeventer. Lindell 1309. (c2)

HOUSEWORK—Experienced, for house and dining room work; best wages. 5143 Westminster pl. Forest 1075. (c)

HOUSEWORK—For general housework in family of 3; no outside work. Apply mornings. 5216 Vernon. Forest 1589J. (c)

HOUSEWORK—White or colored, for housework; no cooking. Phone Webster 1298, or call at 8 Berry rd., 1 block from Metrocaster car line. (c)

HOUSEWORK—Middle-aged, for general housework; small family. Skyborn 329W. (c)

HOUSEWORK—Middle-aged colored; for light housework. 2956 Dickson.

HOUSEWORK—Competent, middle-aged white woman; general housework. 4851 Maffitt. Forest 4756R. (c)

HOUSEWORK—Young woman to help with housework 3 hours a day; $5 a week. Apply by letter only. Box B-290, P.-D.(c)

HOUSEWORK—For general housework; family of 2; call Sunday afternoon. 5958 Bernard pl. (c)

HOUSEWORK—Middle-aged, for housework and care for children; no washing or ironing. Mrs. Klodt, 618 Marion st.

HOUSEWORK—Under 30 woman to do some housework and take care of old lady. 4943 Margaretta av.

HOUSEWORK—General housework; middle-aged, with some experience in cooking; small family; good home; good wages. Call Monday, 1122 Geyer. (c)

HOUSEWORK—Elderly woman to do some housework and take care of old lady. 4943 Margaretta av. (c)

HOUSEWORK—General housework; middle-aged, with some experience in cooking; small family; good home; good wages. Call Monday, 1122 Geyer. (c)

# 1100 HOUSEHOLD GOODS, Sewing Machines, Machinery, Boats and Launches, and Miscellaneous Wanted and For Sale Ads today.



## HOUSEHOLD GOODS FOR SALE

BEDROOM SUITE—Almost new; oak dresser, chiffrobe, brass bed, also blue Quick Meal coal stove; no dealers. Central 9079L. 2629A Dickson. (c)

BEDROOM SUITE—Floor lamp, telephone stand, bed, victrola, refrigerator, brass bed, rugs, other articles; bargains. 5382A Geraldine, until 2.

BEDROOM SUITE—Mahogany; 4 pieces, latest period style; never used; cost $300; before buying, 2003 S. Jefferson.

BEDROOM SET—High-class mahogany paneling dresser; reasonable; practically new. Call Grand 1276R.

BEDROOM SUITES—Almost new, beautiful American walnut; also mahogany and ivory, pretty dining suite, handsome living room furniture, elegant player piano, fine phonograph, handsome davenette, fine rugs, all bargains; call day or evening; immediate delivery. Owner, 6127 Cabanne. (c)

$100 BEDROOM OUTFIT, $50, mattress, dresser, washstand, rug, rocker, center table and 2 chairs; terms, $5 down, $1 a week.

LOUIS GOLDBERG FURNITURE CO., 1918-20-22 Franklin av. (c09)

BEDROOM SUITES—A Queen Anne suite made, golden oak, 2 pcs., as has a wall bed 2 pieces, a dressing table, chiffrobe, 4 pieces. These suits will be sold for cash at 1/3 to 1/2 price. Levy Bros., 311-12 S. 14th st.

BEDSPREAD—All-crochet. 1016 Sidney.

BICYCLE—And icebox, cheap. 2644 Hord av., Jennings, Mo.

BRASS SPRING—And mattress; excellent condition; bargain. 3914A Michigan. Sidney 613W.

BRASS BED—Complete, $25; ¾ white iron bed, complete. 3844 Delmar bl.

BRASS BED—Elegant, spring and mattress. 3507 Lucas.

BRASS BED—Polet; standard size. 4349 Prairie.

BRASS BED—Springs and mattress. Wilson heater, call between 10 a. m. and 1 p. m. 2847 Arlington.

BRASS BED—Dining-room table and six chairs, mahogany table and refrigerator, $200. MULVIHILL'S, 113-114 N. 12th.

BUFFET—3-piece parlor suite, icebox, Victrola and 300 records; must be sold. 3507 Lucas.

BUFFET—Fumed oak; good order; $25. 1617 S. Jefferson.

BUFFET—60-inch golden oak. Call Monday, 2028 Franklin.

BUFFET—Jacobean oak; practically new; $25. 4634 Enright.

BUFFET—Dark mission; cheap. 3417 Juniata.

BUFFETS—And dining-room tables at very low prices. 918 N. Broadway.

BUFFET—Dining table, rugs, new range, dresser, refrigerator, rocker. 3115 Rutger.

CARPETS—Runners, hall and stair, all kinds; cheap; 10¢ a rug. 4501 Evans.

CEDAR CHEST—Waine water power washing machine; almost new. 2416 Menard.

CEDAR CHEST—Practically new; window seat style. Cabany 0653W. Apartment 203, 3630 Pershing.

CHAIRS—3 mahogany dining room chairs, like new; $250. 4175 Rosalie.

CHAIRS—And settee; mission oak, leather bottoms. 3705 Cherokee, side entrance.

CHIFFEROBE—Just made. 2730 Howard. S. Broadway.

CHIFFEROBE—Used short time, $18. 1202 Tower Grove.

CHIFFEROBE—Combination; folding bed; same other furniture. 4016 Cleveland.

CHIFFEROBE—$80; dark oak. 4540. 4309A Compton.

CHIFFEROBE—Oak; like new, $22. 3421 Oliver.

CHIFFEROBE—Gas range, brass bed, rugs, chairs. Call Monday. 2801 Cass.

CHIFFEROBE—Dresser, chiffonjere, bed, heater, brass bed, davenette, table; cheap; Monday. 1043 N. Vandeventer.

CHIFFEROBE—Elegant drape; Victrola and records. 5574 Pershing.

CHIFFEROBE—Oak; cost $50, $25; mahogany finish dresser, $30; and mahogany and leather davenport with pads, $30; cost $65. 6218 Waterman.

CHIFFONIERES—Dressers and wardrobes; glass doors; sideboards; extension tables, china beds; big lot to pick from; very low wholesale to out-of-town dealers in small lots or large lots or in carload lots; will sell for cash anybody at all low prices. Levy Bros., 311-13-15 S. 14th st. Open evenings; take Belt line and get off at 14th. Bellefontaine and get off on 12th or Clarkson and get off on 12th or Cherokee.

CHILD'S CRIB—With mat; also coal range, cheap. 2808 Gamonade.

CHINA CLOSET—With china; $50. Call Sunday. 4111A Hartford.

CHINA CLOSET—Beautiful golden oak, convenient size; very cheap; leaving. 3958 Washington.

COAL RANGE—Blue enameled; good condition; $50. 915 N. Broadway.

COAL RANGE—Music rolls. 3561 Wyoming. Hebert, Tyler 1885.

COAL RANGE—Blue enamel; also 2-bright heater. 342 Eiler av.

COAL RANGE—Call after 9 o'clock. 4115 Prairie.

COAL RANGE—Charter Oak, 6-hole, cheap. 2783 Dodier st.

COAL RANGE—Majestic. Call 3837 S. Compton.

COAL RANGE—Buck's, 6-note, excellent condition; bargain; $20. 1271A Hodiamont av.

COAL RANGE—Blue enamel, Quick Meal, hardly used; cost $105. sacrifice for $85. 3719 Gustine av. Cherokee car.

COAL RANGES—3 coal ranges; in good condition, $10 and up. South End Hardware Co., 2801 Gravois av. Sidney 3819.

COAL RANGE—2 coal heater, sideboard, kitchen cabinet, 2 beds, mattresses and springs, all in linoleum and rugs; Sunday between 10 and 6. 3429 N. 11th.

COMBINATION RANGE—Jewel; good order; fine baker; $50. 1617 S. Jefferson.

COMBINATION RANGE—Black, $65. Call Sunday only, not after 2 P. M. 4534 Oregon.

COMBINATION RANGE—Buck's; slightly used; perfect condition; $45. 4322A Clayton.

COMBINATION RANGES—Two only blue end Hare Bros. range, new; cost $200. South Co., 2801 Gravois av. Sidney 3819.

COMBINATION RANGES—New line blue, gray and black; price $5 to $40 for your old range in exchange. H. Wagner Furniture Co., 1617 S. Jefferson. (c)

COMBINATION RANGE—We make your coal ranges a combination; guaranteed; both phones. H. Wagner Furniture Co., 1617 S. Jefferson. (c)

DAVENETTE SET—Other furniture. 3705A Windsor.

DAVENETTE SUITE—With library table, beautiful mahogany; $85 for all. 3864 Delmar bl. (c)

DAVENETTES—And davenette suites in to pick from at Levy Bros., 311-13-15 S. 14th st.

DAVENETTE SET—Leather; library table, linoleum, 9x15; Persian rug, 9x12. 3454 Louisiana.

DAVENETTE and dining-room set; rugs, dell 3746R. 1426A N. Newstead.

DAVENETTE SUITE—Mahogany, brown Bellegade, opens automatically; $70. 1732A Cook.

DAVENETTE SET—Library tables, chiffonjere, bed, wardrobe, dressers, chiffoniers, kitchen cabinets, linoleum, etc. Call Monday, 2021 Shenandoah.

DAVENETTE SET—Brass bed, springs and mattress and bachelor's wardrobe; dealers need not apply. Apply Monday 10 a. m. to 5 p. m. today, 4127 Botanical.

DAVENETTE SUITE—Single, and some in suites; also library suites; almost new; $15 up; also fumed oak and mahogany, velour and leather suites, leather covered, like new, $225. 2053 S. Jefferson av. (c92)

DAVENETTES—And davenette suits; almost new; latest style; several to pick from; oak and fumed oak; also a few in mahogany; will sell at low price. Levy Bros., 311-13-15 S. 14th st.

DAVENETTE SET—Fumed oak, brass iron bed, springs, mattresses, White velvet rug, tension table, oak dresser, chiffonjere, $18; mahogany bed, dresser, chiffonjere, $18; mission, $85. Easton.

### 3-Piece Davenette Set, $60.00

Formerly sold for $85. Consists of davenette, arm chair and rocker; beautifully finished; liberal credit terms. SEIGEL-KOPMAN FURN. CO., 2200 Franklin av.

### DAVENETTE SUITE

We have one davenette suite which has been slightly used; also a few beds, dressers, buffets, china closets, dining tables, kitchen cabinets; $15; kitchen tables 50c. MULVIHILL'S, 113-114 N. 12th.

DINING-ROOM SET—8801 Cook av.

DINING-ROOM SET—Reasonable. Call Monday, 6319 Delmar, 2d floor, west.

DINING-ROOM SET—Oak finish. 5022 Garfield.

DINING-ROOM SET—8 pieces, $85. Grand 3886J. Call before 2 p. m.

DINING SUITE—Elegant Keyser gray, cost $400; sell $165. 3864 Delmar bl.

DINING SET—Jacobean oak, period; fine; 3507 Lucas.

DINING SET—Fumed oak; $75. 3507 Lucas.

DINING-ROOM SET—Quarter-sawed oak, large. 4106 Lucky.

DINING SUITE—Golden oak, round table, buffet, 4 chairs, $40. 4444 Delmar bl.

DINING-ROOM SUITE—9 pieces, excellent condition; $98. 1202 S. Broadway.

DINING SUITE—Early English, oak, complete, $85. 3507 Lucas.

DINING-ROOM SET—Early English. Forest 1135W. 5010 Maple.

DINING ROOM SET—10-piece; genuine Dickson.

DINING SET—Buffet, china cabinet, table, chairs, tea cart and rug. Call Victor 5427. 4564 Grand.

DINING-ROOM table, chairs, buffet, sideboard; good condition; reasonable. 7804 Maryland.

DINING-ROOM SET—Complete; solid oak; reasonable; no dealers. 6111 Pershing av.

DINING-ROOM SETS—Several to pick from; will sell at low price. Levy Bros., 311-13-15 S. 14th st.

DINING-ROOM SET—9-piece, William and Mary, Jacobean finish; bargain. 1043 N. Vandeventer.

DINING-ROOM SUITE—Almost new; davenette suite, bedroom suite, kitchen cabinet, 2 rugs and gas range. 4462W.

DINING-ROOM SET—Buffet, china closet, table, chairs, kitchen cabinet, china closet, 2 rugs and linoleum. Call Monday, 2021 Shenandoah. (c)

DINING-ROOM SUITE—Consisting of large buffet, china closet and table; six leather seat chairs; will sacrifice; terms to suit purchaser. Levy Bros., 311-13 S. 14th st.

DINING SUITE—Almost new, beautiful American walnut; player-piano, phonograph, records; wonderful bargains; call immediately. Owner, 6127 Cabanne.

DINING TABLE—Oak, 6 chairs and sideboard; like brick-a-brac; before 10 a. m., 3959B Delmar Blvd.

DINING TABLE—60-inch, 5 leaves and claws; chairs and serving table; all of Circassian walnut; Sunday and Monday. 824 Goodfellow av. 1st apartment.

DRESSER—And bed; good condition. Call Sunday morning 2837 Cherokee.

DRESSER—And chiffonier; bird's-eye maple; $50. 3208 Olive st.

DRESSER AND CHIFFONIER—Fine mahogany; $75. 3507 Lucas.

DRESSING TABLE—Chaise lounge and other articles. 4260 Harris.

DRESSING TABLE—Old mahogany; other very reasonable offer accepted. 4124 Washington.

DRESSER—Golden oak; chiffrobe; dresser, brass bed, spring and rocker. 3874A St. Louis.

DRESSER—And chiffonier, bed, spring, mattress, chair and rocker. Call Monday, 4111 Lexington. (c4)

DRESSER—Large, oak; mahogany Princess dresser; large brass bed; springs; mattress; all in splendid condition. 6473 Cates. Cabany 6636W.

DRESSERS—Oak and walnut; very good; $8 and up; also 6x9 rug, $15. 3804 Lawton.

ELECTRIC VACUUM CLEANER—Eureka; $10; Monday. 3551A Juniata st.

ELECTRIC MOTOR—¾-h.-p. 3-phase; 60-cycle electric motor. Apply Monday, 1240 Oscenola.

ELECTRIC RANGE—Westinghouse, automatic. Apply Sunday, 1240 Osceola.

ELECTRIC WASHER—Eden; electric; same as new; 2 years's guarantee. Box Post-Dispatch.

ELECTRIC washing machines, vacuum cleaners and used; electric repairing. Steer's Electric Shop, 5811 Easton av. Cabany 694.

FIRELESS COOKERS—4, only. Ideal fireless cookers; on display floor samples at bargain; new. South End Hardware Co., 2801 Gravois av. Sidney 3819.

FLOOR LAMP—Cheap; all in bamboo, hall bench, leather seat. 3864 Delmar bl.

FOLDING BED—Furniture, piano, heating stove. 1587 Arlington.

FURNACE—Hot-air, 3 months, $50; also other furnaces. Schmit Bros., 4371 Gravois. Call 4726, Delmar 1590.

FURNITURE—5306 Geraldine.

FURNITURE—4451 Delmar.

FURNITURE—Cheap. 4220 Easton.

FURNITURE—Stoves, heating and gas combination ranges new; 2 parties sacrificing. 4412 Blair. Tyler 1571W.

FURNITURE—Lease all kinds, will sell cheap 3722 N. Grand.

FURNITURE—3 rooms, complete, all or separately. 2035A Carr st.

FURNITURE—Bedroom suite, dining room suite, gas range, etc.; bargain. 4112 Cabanne.

FURNITURE—Contents of 6-room flat; must sell Sunday. 5122 Page. (c)

FURNITURE—And rug, very cheap; leaving the city. 3010A Easton.

FURNITURE—Dining room table, chairs and other furniture. 3211 A Barnett.

FURNITURE—Contents of flat. Call Sunday, 2:30 to 5. 4504 S. Compton av.

FURNITURE—Of 3 rooms; cottage for rent. 3146 Brantner pl.

FURNITURE—Odds and ends; fine brass bed, also 4-room $200. 2906 Easton.

FURNITURE—3 rooms; party buying can rent flat. 1825 N. Sarah.

FURNITURE—Davenette set; fine rugs, $35. Jeweler, west side of square, Clayton; Mo.

FURNITURE—Of 5 rooms; fine; class condition. Call Lindell 4415J.

FURNITURE—Parfor set; bookcase; will sell cheap. 1812 Cass.

FURNITURE—5-room flat; complete; reasonable; leaving city. 3204A Olive.

FURNITURE—And mangle; must sell; party moving; bargain. 2810 Whittier.

FURNITURE—Piano, stone-lined refrigerator, wicker couch. Grand 4236R.

FURNITURE—New and used; bought, sold and exchanged; lowest prices. H. Wagner Furniture Co., 1617 S. Jefferson. (c)

FURNITURE—3-piece suites and several odd pieces of parlor furniture. Call Monday or after, 5507 Waterman av. 2d floor.

FURNITURE—One dining room suite, range, heater, also sewing machine. 3612 Connecticut.

FURNITURE—Contents of 4-room flat; party leaving city; reasonable. 4512A Hodiamont.

FURNITURE—Contents of 3 rooms for cash; party leaving can rent flat. Apply 1617 S. Jefferson.

FURNITURE—9-piece dining room suite, Amesbury walnut bedroom suite, 6x9 rug, suite, 9x12 rug. 4201 Page.

FURNITURE—Antique dining set; beautiful walnut; cost dressers; must sell today. 4124 Washington.

FURNITURE—For 3 rooms; rugs, dresser, 2 beds, davenette and chair; cheap. 2210 13th.

FURNITURE—Buffet, mantel bed, wardrobe, range, new; one only blue cabinet gas range, new; one only buck cabinet gas range. 2801 Gravois av. South End Hardware Co. Sidney 3819.

FURNITURE—In fine condition, cheap; can sell Sunday. 1719½ S. 11th st., 3d floor.

## HOUSEHOLD GOODS FOR SALE

DAVENETTE SUITE—Library table, chiffonjere, bed, springs and mattress, $35. 2 chairs; terms, $1 a week. 4127 Botanical.

DAVENETTE SUITE—Mahogany, 4 pieces, velour; like new; $250. 4175 Rosalie.

DAVENETTE SUITE—Golden oak, 4 pieces, like new; $200. 4462W.

DAVENETTE SUITE—Oak and mahogany, in suites, or separate pieces; almost new; $15 up; also 2 parlor suits, leather covered, like new, $225. 2053 S. Jefferson av. (c92)

DAVENETTES—And davenette suits; almost new; latest style; several to pick from; oak and fumed oak; also a few in mahogany; will sell at low price. Levy Bros., 311-13-15 S. 14th st.

DAVENETTE SET—Fumed oak, brass iron bed, springs, mattresses, White velvet rug, tension table, oak dresser, chiffonjere, $18; mahogany bed, dresser, chiffonjere, $18; mission, $85. Easton.

### 3-Piece Davenette Set, $60.00

Formerly sold for $85. Consists of davenette, arm chair and rocker; beautifully finished; liberal credit terms. SEIGEL-KOPMAN FURN. CO., 2200 Franklin av.

### DAVENETTE SUITE

We have one davenette suite which has been slightly used; also a few beds, dressers, rugs, buffets, china closets, dining tables, kitchen cabinets; $15; kitchen tables $5oc. MULVIHILL'S, 113-114 N. 12th.

DINING-ROOM SET—8801 Cook av.

DINING-ROOM SET—Reasonable. Call Monday, 6319 Delmar, 2d floor, west.

DINING-ROOM SET—Oak finish. 5022 Garfield.

DINING-ROOM SET—8 pieces, $85. Grand 3886J. Call before 2 p. m.

DINING SUITE—Elegant Keyser gray, cost $400; sell $165. 3864 Delmar bl.

DINING SET—Jacobean oak, period; fine; 3507 Lucas.

DINING SET—Fumed oak; $75. 3507 Lucas.

DINING-ROOM SET—Quarter-sawed oak, large. 4106 Lucky.

DINING SUITE—Golden oak, round table, buffet, 4 chairs, $40. 4444 Delmar bl.

DINING-ROOM SUITE—9 pieces, excellent condition; $98. 1202 S. Broadway.

DINING SUITE—Early English, oak, complete, $85. 3507 Lucas.

DINING-ROOM SET—Early English. Forest 1135W. 5010 Maple.

DINING ROOM SET—10-piece; genuine Dickson.

DINING SET—Buffet, china cabinet, table, chairs, tea cart and rug. Call Victor 5427. 4564 Grand.

DINING-ROOM table, chairs, buffet, sideboard, cook; good condition; reasonable. 7804 Maryland.

DINING-ROOM SET—Complete; solid oak; reasonable; no dealers. 6111 Pershing av.

DINING-ROOM SETS—Several to pick from; will sell at low price. Levy Bros., 311-13-15 S. 14th st.

DINING-ROOM SET—9-piece, William and Mary, Jacobean finish; bargain. 1043 N. Vandeventer.

DINING-ROOM SUITE—Almost new; davenette suite, bedroom suite, kitchen cabinet, 2 rugs and gas range. 4462W.

DINING-ROOM SET—Buffet, china closet, table, chairs, kitchen cabinet, china closet, 2 rugs and linoleum. Call Monday, 2021 Shenandoah. (c)

DINING-ROOM SUITE—Consisting of large buffet, china closet and table; six leather seat chairs; will sacrifice; terms to suit purchaser. Levy Bros., 311-13 S. 14th st.

DINING SUITE—Almost new, beautiful American walnut; player-piano, phonograph, records; wonderful bargains; call immediately. Owner, 6127 Cabanne.

DINING TABLE—Oak, 6 chairs and sideboard; like brick-a-brac; before 10 a. m., 3959B Delmar Blvd.

DINING TABLE—60-inch, 5 leaves and claws; chairs and serving table; all of Circassian walnut; Sunday and Monday. 824 Goodfellow av. 1st apartment.

DRESSER—And bed; good condition. Call Sunday morning 2837 Cherokee.

DRESSER—And chiffonier; bird's-eye maple; $50. 3208 Olive st.

DRESSER AND CHIFFONIER—Fine mahogany; $75. 3507 Lucas.

DRESSING TABLE—Chaise lounge and other articles. 4260 Harris.

DRESSING TABLE—Old mahogany; other very reasonable offer accepted. 4124 Washington.

DRESSER—Golden oak; chiffrobe; dresser, brass bed, spring and rocker. 3874A St. Louis.

DRESSER—And chiffonier, bed, spring, mattress, chair and rocker. Call Monday, 4111 Lexington. (c4)

DRESSER—Large, oak; mahogany Princess dresser; large brass bed; springs; mattress; all in splendid condition. 6473 Cates. Cabany 6636W.

DRESSERS—Oak and walnut; very good; $8 and up; also 6x9 rug, $15. 3804 Lawton.

ELECTRIC VACUUM CLEANER—Eureka; $10; Monday. 3551A Juniata st.

ELECTRIC MOTOR—¾-h.-p. 3-phase; 60-cycle electric motor. Apply Monday, 1240 Osceola.

ELECTRIC RANGE—Westinghouse, automatic. Apply Sunday, 1240 Osceola.

ELECTRIC WASHER—Eden; electric; same as new; 2 years's guarantee. Box Post-Dispatch.

ELECTRIC washing machines, vacuum cleaners and used; electric repairing. Steer's Electric Shop, 5811 Easton av. Cabany 694.

FIRELESS COOKERS—4, only. Ideal fireless cookers; on display floor samples at bargain; new. South End Hardware Co., 2801 Gravois av. Sidney 3819.

FLOOR LAMP—Cheap; all in bamboo, hall bench, leather seat. 3864 Delmar bl.

FOLDING BED—Furniture, piano, heating stove. 1587 Arlington.

FURNACE—Hot-air, 3 months, $50; also other furnaces. Schmit Bros., 4371 Gravois. Call 4726, Delmar 1590.

FURNITURE—5306 Geraldine.

FURNITURE—4451 Delmar.

FURNITURE—Cheap. 4220 Easton.

FURNITURE—Stoves, heating and gas combination ranges new; 2 parties sacrificing. 4412 Blair. Tyler 1571W.

FURNITURE—Lease all kinds, will sell cheap 3722 N. Grand.

FURNITURE—3 rooms, complete, all or separately. 2035A Carr st.

FURNITURE—Bedroom suite, dining room suite, gas range, etc.; bargain. 4112 Cabanne.

FURNITURE—Contents of 6-room flat; must sell Sunday. 5122 Page. (c)

FURNITURE—And rug, very cheap; leaving the city. 3010A Easton.

FURNITURE—Dining room table, chairs and other furniture. 3211 A Barnett.

FURNITURE—Contents of flat. Call Sunday, 2:30 to 5. 4504 S. Compton av.

FURNITURE—Of 3 rooms; cottage for rent. 3146 Brantner pl.

FURNITURE—Odds and ends; fine brass bed, also 4-room $200. 2906 Easton.

FURNITURE—3 rooms; party buying can rent flat. 1825 N. Sarah.

FURNITURE—Davenette set; fine rugs, $35. Jeweler, west side of square, Clayton, Mo.

FURNITURE—Of 5 rooms; fine class condition. Call Lindell 4415J.

FURNITURE—Parlor set; bookcase; will sell cheap. 1812 Cass.

FURNITURE—5-room flat; complete; reasonable; leaving city. 3204A Olive.

FURNITURE—And mangle; must sell; party moving; bargain. 2810 Whittier.

FURNITURE—Piano, stone-lined refrigerator, wicker couch. Grand 4236R.

FURNITURE—New and used; bought, sold and exchanged; lowest prices. H. Wagner Furniture Co., 1617 S. Jefferson. (c)

FURNITURE—3-piece suites and several odd pieces of parlor furniture. Call Monday or after, 5507 Waterman av. 2d floor.

FURNITURE—One dining room suite, range, heater, also sewing machine. 3612 Connecticut.

FURNITURE—Contents of 4-room flat; party leaving city; reasonable. 4512A Hodiamont.

FURNITURE—Contents of 3 rooms for cash; party leaving can rent flat. Apply 1617 S. Jefferson.

FURNITURE—9-piece dining room suite, Amesbury walnut bedroom suite, 6x9 rug, suite, 9x12 rug. 4201 Page.

FURNITURE—Antique dining set; beautiful walnut; cost dressers; must sell today. 4124 Washington.

FURNITURE—For 3 rooms; rugs, dresser, 2 beds, davenette and chair; cheap. 2210 13th.

FURNITURE—Buffet, mantel bed, wardrobe, range, new; one only blue cabinet gas range, new; one only buck cabinet gas range. 2801 Gravois av. South End Hardware Co. Sidney 3819.

FURNITURE—In fine condition, cheap; can sell Sunday. 1719½ S. 11th st., 3d floor.

FURNITURE—Quartered oak dining room set; like new; chiffonier, rugs, chairs and vacuum sweeper. 4428 Ashland.

FURNITURE—Contents of small efficiency flat; no dealers. 5630 Fashion av. Apt. 104. Call between 6-8.

FURNITURE—Contents 4-room flat, complete for housekeeping; no dealers. Apply after 6 a. m. 3805 Maffitt.

FURNITURE—Of 5-room apartment, $450. 5784 Pershing, second floor; no dealers.

FURNITURE—Parlor and living room; cost $264 Washington bl.

FURNITURE—Contents of 3 rooms; excellent opportunity for newlyweds; we will sell cheap. Call Delmar 1576R.

FURNITURE—Contents of 5 rooms; excellent condition. Telephone Grand 4923J.

THREE ROOMS, COMPLETE OUTFIT; A BARGAIN IF SOLD TODAY. 1906A S. Jefferson.

FURNITURE—Including genuine leather mahogany parlor set, American walnut bedroom set, etc., must sell; deal in family; no dealers. Benton 1903R. (cx99)

FURNITURE—American walnut, 9-piece dining room, Jacobean oak William and Mary; practically new. No dealers. 4211 Botanical.

FURNITURE—Dining suite, Jacobean, oak; table; perfect condition; cost $320; $185 for quick sale. 3208 Olive st.

FURNITURE—Contents 5-room efficiency apartment; piano, phonograph, electric fans, dishes, etc. 5330 Pershing. Apartment 706. Forest 6304.

FURNITURE—Of three rooms, completely furnished; excellent condition; may rent flat; furnace, electric, tile bath; rent $30; must sell today. Call before 12 at 2706A Gamble.

FURNITURE—Four-room apartment; will sell all or any part; rugs, Mahogonette dining room, sitting room suites. Call Monday, 5016 Waterman av., 3d floor west.

FURNITURE—Handsome set of fumed oak; suitable for physician's office or living room. Economy Office Supply Co. 1187 Pine st.

FURNITURE—Almost new, bedroom suites, dining suite, living room, player-piano, phonograph, rugs, etc.; chance to get beautiful furniture cheap; call immediately. Owner, 6127 Cabanne.

FURNITURE—Furniture of flat. Fairground district; 3 rooms, bath, electric fixtures, gas; this will buy everything. 3300 Palm. Kitchen arrangement. Lindell 6186W. (c)

FURNITURE—Contents of 3 rooms; completely furnished; excellent condition; may rent flat; furnace; electric, tile bath; rent $30; must sell today. Call before 12 at 2706A Gamble. (c)

FURNITURE—5 rooms complete; will sell to dealer or any part; make liberal offer; must vacate by Monday; this is family leaving city; call Sunday only 9 to 12. 3708 Forest Park.

FURNITURE—Contents of 3-room flat; piano, including piano, $750; $500 cash, balance easy terms. Call Sunday, 9 a. m. to 1 p. m. 2220A McCausland.

FURNITURE—For 4 rooms; used 3 weeks; $325 cash, balance $20 monthly; no dealers; will be paid to April 19; just moved into young cottage. Call any time after 10 o'clock. 5539 Vernon.

FURNITURE—Contents of apartment, including parlor suite, rockers, library table, bookcase, large and small rugs, dining-room suite, kitchen furniture, dishes, etc.; all in good condition. Phone Forest 0036W or inquire Ben Langan, 5201 Page av.

FURNITURE—Beautiful lot of household goods, for cash, including 6-piece mahogany parlor suite, parlor suite, chiffonjere, silk, books, piano, chinaware, kitchen utensils, lot or single pieces as interested; will sell only between 8 a. m. and 4 p. m., Grand and Laclede ave.

FURNITURE—Of all kinds, including tables and chairs, china cabinets, davenettes and rugs, talking machines and ranges, carpets and rugs, bedroom outfits; will sell anything on anything you buy; call and see us. Lasky, 1406 Franklin. Central 0793.

FURNITURE—Beautiful lot of household goods, for cash, including dining room suite, parlor suite, chinaware, kitchen utensils, pianos, pianolas, paintings, etc. The entire lot or single pieces as interested. Any day between 8 a. m. and 4 p. m., Grand and Laclede ave.

FURNITURE—New and slightly used; dressers, chiffoniers, wardrobes, davenettes, dinette suites, davenettes rugs, carpets, brass beds, springs and mattresses, dinner suites, assortment at half price. Every very large table people, will buy, more or store your goods. Prospect 2218-20 Olive. Bo. mont 807. Central 5532.

FURNITURE—Entire contents of beautifully furnished 5-room apartment, including full set Haviland-Limoges dishes; cut glass, silver, preserves, jellies also Cole 8 automobile. Four months' residence and over 2 years' first-class lease available; leaving for California. Box W-272, Post-Dispatch.

FURNITURE—80 dressers and chiffoniers; wardrobes; also large assortment kitchen safes; bookcases; also large assortment of gas ranges and coal ranges. We have a large assortment of rugs, new and secondhand. We sell very reasonable. Give us a call. Franklin Furniture Co., 2018 Franklin av.

FURNITURE—Entire contents of storage; charges $100 Martin Storage, 35 up, 15 rugs, $5 up, chairs and rockers, $2 up, beds, $5 up, also big line assorted furniture at $17.50 up. House, 2618 Franklin. Bonded Storage

FURNITURE—The best 3-room outfit in of dresser, washstand and full size bed, sanitary mattress in your living room, 3 pieces, parlor suite and felt base rug, mahogany, oval back rocker, mahogany square table, 1 room and kitchen outfit, 9x12 rug, mahogany wood seat arm rocker, kitchen cabinet, kitchen range, dining room, 1 to 4 chairs to match, dining table, 1 kitchen cabinet, drop-leaf dining table, 1 kitchen range, 1 kitchen heater, 1 kitchen chair, 9x12 floor covering and 1 bedroom outfit complete; terms $25.50. H. Walker Furniture Co., 1117-1119 Franklin av.

### ANTIQUE FURNITURE

We have on hand a number of pieces of antique furniture, consisting of chairs, tables, etc. We are closing these out very cheap.

MULVIHILL'S, 112-114 N. 12th st.

### FURNITURE SALE NOW IN PROGRESS

Entire Stock Reduced 40%

LANGAN BROS.,

18th and Washington (c73)

GAS FIXTURES—12, and dome. 4535 Newport av., p. m.

GAS HEATER—Apply Heisel Laundry, 3125 Gamble.

GAS LAMP—Mission, and table. 4529 San Francisco.

GAS PLATE—Gas oven heating stove. No. 8 cooking. 5156A Kensington.

GAS RANGE—Cheap. 3727 Texas. (c)

GAS RANGE—Quick Meal $10. 4143 Wyoming.

GAS RANGE—High oven; gray enameled; almost new. 5018 Cleveland. (c)

GAS RANGE—Blue enamel; bed and dresser. 4326 Page.

GAS RANGE—Glass plate water heater, sanitary couch and go-cart. 3964A Utah.

GAS RANGE—All blue enameled; side oven; just like new. $85. 3208 Olive st.

GAS RANGE—Buck side oven fine baker. 4721 Washington.

GAS RANGE—Cabinet Quick Meal; also Wilson heater. 2706 Lucky. (c)

GAS RANGE—Buck's high oven; like new. 4200A Cleveland.

GAS RANGE—Cabinet style, Quick Meal; white enamel; side oven; fine baker. 5156A Kensington.

GAS RANGE—Quick Meal; good condition; $60. 3401 Olive.

GAS RANGE—Heart 4-burner; used only a month; icebox. 2510 Whittier.

GAS RANGE—High oven Quick Meal. 3647A McDonald av.

GAS RANGE—Blue enamel. $35. 5507 Lucas.

GAS RANGES—2; no dealers. 6324 Chamberlain av.; 2 blocks from Page.

GAS RANGE—And coal range. 3962 Kennerly av.

GAS RANGE—Good condition; $8. 4208 Folsom.

GAS RANGE—Quick Meal; $5. Majestic coal range, $10. 1240A N. Euclid.

GAS RANGE—Side oven Quick Meal; blue, $25. Cabany 1804J.

GAS RANGE—White-enameled Quick Meal; sacrifice. 915 Tucker.

GAS RANGE—Quick Meal; six burners; no inch side oven; fine for restaurant; cost $140; will sell for $40. 1617 S. Jefferson.

GAS RANGE—Quick Meal; good range and heater; as good as new; no dealers. 1019 S. 12th.

GAS RANGE—Quick Meal; coal range and heater; $15 two rugs, davenette and chair; $10. 4487 Pinney.

GAS RANGES—One only blue cabinet gas range, new; one only buck cabinet gas range. 2801 Gravois av. South End Hardware Co. Sidney 3819.

GAS RANGE—Bargain if sold today; white enamel Quick Meal; Wilson heater; solid oak dining table, dresser, safe. 1830 Sullivan av.

## HOUSEHOLD GOODS FOR SALE

GAS RANGE—One Quick Meal; one Bridge and Beach coal stove, one sewing machine; good as new, cheap. F. O. Ziegler, 3426 Cherokee, upstairs.

GAS RANGES—Quick Meal and Buck's; all tested for baking and cooking; rebuilt and guaranteed; some white and blue porcelain; start at $8 up; you can save many dollars on a gas range by buying here. Wagner Bros., 201 S. Jefferson. (c83)

GAS RANGES—Every kind at sacrifice prices; gas water heaters; coal water heaters; gas refrigerators; brass bed; baby bed; 25 used automobile tires; new and used bathroom outfit; kitchen tanks and cabinets; laundry stoves; coal laundry stoves, cheap rugs. 5251 Page. Cabanne condition. Telephone Grand 4923J.

GAS STOVE—Blue enamel. 1908½ S. Jefferson.

GAS STOVE—Quick Meal, $5. Call Sunday. 1721A Coleman st.

GAS STOVE—Icebox and single bed. Call Sunday. 2848 Lafayette.

GAS STOVE—$6. Call Sunday. 4056A St. Louis av.

GAS STOVES—All makes; Quick Meal high and regular; priced from $10 up; connecting fire like wreck; all stoves guaranteed; they are rebuilt and tested before sold. Wagner Bros., 201 S. Jefferson.

GAS WATER HEATER—Double copper coil; like new. 4207A Clarence.

GAS WATER HEATER—Blue enamel Quick Meal; like new; $15. 4016 Page. (c)

GAS WATER HEATERS—Installed, $15. none better. 608 N. Sarah. Lindell 3080.

GO-CART—Black wicker; good condition. Easton. 5877 Nina pl.

GO-CART—And sulky; good as new; $10. 3860 Shaw av.

HALL CLOCK—Parlor chair, shaving stand; baby basket. Forest 8886J.

HEATER—Charter Oak, six; 6-hole water back; Bridge & Beach range. 5360 Goodfellow bl.

HEATERS—Hot-water heater; instantaneous; gas; like new; with fittings. 4844 Cote; pies pl. Forest 5826M.

HOUSEHOLD FURNITURE—Cheap. 2309 Lucas.

HOUSEHOLD FURNITURE—Victrola, rugs, etc. Black 800 Eastgate.

HOUSEHOLD FURNISHINGS—In part or whole; piano, Victrolas, etc. 4432 Washington, Apt. 100.

HOUSEHOLD GOODS—Also good player-piano. 1807A S. 9th st.

HOUSEHOLD GOODS—For 3-room flat; a bargain. Call Sunday, 1568 Irving av. Leaving city; no dealers.

HOUSE—Complete home of 6 rooms, including Victrola, new electric washing machine; must be sold at once. Will be on premises, 4416A Bird av., from 2 to 5 p. m. Sunday only.

ICEBOX—Call Monday. 5579A Ridge av.

ICEBOX—Fine. 2851 Russell. Grand 3942R.

ICEBOX—$50 8 Spring. (c)

ICEBOX—Side-lcer; reasonable. 2851 Victor.

ICEBOX—Top lcer; good condition; reasonable. 3147 Gamble.

ICEBOX—100 lbs. capacity; in good condition. 3433 Wisconsin av.

ICEFOX—Good order; 75-lb. capacity; $15. 1617 S. Jefferson.

ICEBOXES—50, and several gas stoves; call 3800 Page; business; will sell cheap.

ICEBOX—Blue enameled; blue enameled gas stove; blue enameled coal range; like new. 3157 Portis.

ICEBOXES—Side lcers; practically new. Levy Bros. make; $25. 4614 Delmar.

ICEBOX—Almost new; porcelain lined; 60-pound lcer; cost $55; will sell for $20; bargain. Call Monday. 4127 Botanical.

IRONER—Thor electric; new; bargain for some one. 2700 A Grand.

IRONER—White, complete, $15. 946 Marryville. Cabany 2384J.

KITCHEN TABLE—Large; cabinet; 3 months. 4527A St. Louis av.

KITCHEN CABINET—1158 Hickory.

KITCHEN CABINET—Hoosier; porcelain top; $30. 615 Hilltop.

KITCHEN CABINETS—All styles at very low prices. 915 N. Broadway.

KITCHEN CABINET—Range and heater for rent. 4212A Olive.

KITCHEN CABINET—Landau. Call 4835 Labadie.

KITCHEN CABINET—Sideboard and table. 1409A Dolman st.

KITCHEN TABLE—Blue; 4 chairs, gas heater; $12 up; cheap. 3337 Missouri.

KITCHEN CABINET—Some like new; metal and porcelain top; $12 up; linoleum, good grade, 60c per yard. Wagner Bros., 201 S. Jefferson.

LAUNDRY STOVE—White mirror, high shelf, stepladder. 4212A Botanical. (c)

LIBRARY TABLE—Hall rack, collapsible table; good condition. 3807 McRee.

## MACHINERY

### WANTED

Wtd.—To buy a good used hard boiler from 75 to 150 H. P. The Mon Laundry, Mt. Vernon, Ill. (6)

MIXER Wtd.—2½ or 3 barrels. G. H. 1640 Broadway, East St. Louis.

RIC BUFFER Wtd.—Second-hand, ble shop. Box B-351, Post-Dispatch.

ATOR Wtd.—¼, 150-w. 220-volt, ble cheap. Box B-210, Post-Dis.

ERY Wtd.—Surface grinder, mag- chuck, screw machine, drill presses, nn armature winder, adjustable d. Box B-191, Post-Dispatch.

Wtd.—½ horsepower, 90-cycle, a- ll Olive 481.

EQUIPMENT Wtd.—10x15 new C. & P. press, proofer, galley, cas- hand perforator. W. S. Robinson, (c)

AND SHEAR Wtd.—For ¾-inch Barbour Boat Co., Valley Park, Mo.

RO'S DRILLS WTD.—BOX M- POST-DISPATCH.

OTORS Wtd.—Any condition. Elec. Electric Co., 1231 Pine. Olive 5935 4327. (c)

CUTTER Wtd.—Secondhand, for ming labels. Mr. Scott. Bomont 170. (c6)

achinery bought and sold by S. lihorn Albrecht Machine Co., 721 N. St. Louis, Mo. (c8)

and sell motors, generators, boilers hines; we also rent motors. G. & F. A. HUGH. 1504 N. Broadway. Tel. Tyler 1520. (c99)

ECONDHAND MACHINERY. Wanted to Buy for Cash, steam or gas radiators and sec- phia. STERN, Phones 17th and Chestnut. (c99)

ATTENTION. re in the market for lathes, milling shapers, punch presses, drill press- ery used in light manufacturing. Ab- s Yard-O-Meter Corp., 823-24 Federal Bank Bldg. (c)

### FOR SALE

MPRESSOR—New Curtis; tank and $135. N. E. Cor. 8th and Lucas.

MPRESSOR—And tank, complete for station. Phone Monday morning, 329. (c)

MPRESSOR—Buffing stand, retread- moids and other vulcanizer's equip. Yellow Taxicab Co., Mr. Vuch, 3326

NG—We are offering some strictly quality leather belting in all sizes, both and double ply; we will recommend f this stock for your most strenuous speed drives; we also have a large of rubber and canvas belting. Daily- anywhere. St. Louis Belting and Sup- 509 S. 4th st. (c)

ER—With motor attached. Olive (c)

RS—Firebox and tubulars, up to 150- McGrath, 8009 Michigan.

RS—Firebox, 125-h. p. good shape, St. Belting, 509 S. 4th st. (c)

RS—2 200 h. p., 78x20, 125 lbs.; 2 30, quadruple riveted, 130 lbs.; 72x18, all perfect condition, complete. In. Wilson, 1102 Federal Reserve Bank

RS—8, 8, 10, 15, 30 and 50 h. p. ical; 30 h. p. firebox boiler, 72"x18" boiler, butt strapped; 4 coal-hoist- engines; 6 hoisting engines ½ and ete mixer, hot steam and coal-hoist- large stock new and rebuilt machine equipment. Wm. C. Johnson & Sons y. Co., 1001-3-5 N. 6th st., St. Louis.

COMPRESSOR—Curtis, with tank and or; new, $170. Acme Electric Co. 221 et st. (c)

ENGS—A complete stock of drop hang- post hangers, flat boxes, pillow blocks, cheap. Teuscher & Son, St. Louis.

K AND TACKLE—Large pulley, large bar, carpenter's tools, track for ga- door; cheap. 4636 Ross.

ER—Upright, 10-h. p., good as new. richig Mfg. Co., 34 and Lombard. 5117; Central 5117. (c)

ERS—Two sectional hot water boilers, for abt 5-room house or large residence condition. Jos. Beutschmann, florist, hester rd. Des Peres Mo. (c99)

MOTORS—For sale, rent and repaired. Ef- fesent Electric Co., 1231 Pine. Olive 4327. (c)

CUTTER Wtd.—Secondhand; state size, make and price. Box B-294, P.-D. (c)

MOTORS—Engine type, up to 1000 h. p. 3600 r. p. m. direct connected to 9x10- 37½ k. w. direct connected to 9x10- 30 k. w. belted generators, 125 and 250 volts; all ted generators, alternating current, all for generator sets. tter charging set, 4½ k. w. com- with board. ver current motors. 0 volts, ¼ h. p. to 100 h. p. 0 volts, 1 ½ h. p. to 50 h. p. 0 volts, ½ h. p. to 75 ½ p. nd us your inquiries. G. & F. A. HUGH 1504 N. Broadway. Tel. Tyler 1520. (c99)

NDER—Hoald No. 60 cylinder; also tackle 10x30 plain cylinderized grinder t be sold; also piston patterns of all tactically new rated 800 2 p. m. 63 and Wilson, 1102 Federal Reserve Bank Bldg. (c)

### EVERYTHING IN PUMPS

New and refitted pumps in stock; steam electric power, deep well, centrifugal— whatever you need. FARRAR PUMP AND MACHINERY CO. 1119 Granite Bldg. Both phones. (c99)

ROCK CRUSHER—Blake and Knowles, 10x24, with 30-in. crusher and derricks. James Car- roll, 823 Wainwright Bldg.

ROCK CRUSHER—Derrick and other ma- chinery. For further particulars apply Jos. A. Hanley, 4066 Lindell.

RUBBER BELTING—An enormous stock of bargains in this belting, from 1-inch 2- ply to 36-inch, 8-ply, bought at special prices. Write for complete list. Teuscher & Son, 801-803 N. 2d st. (c99)

SCREW STOCK STEEL 70 tons of hexagon screw stock steel; two sizes, 1 and 1 1/16. Will sell in lots to suit. E. J. A. STERN, 17th and Chestnut, St. Louis, Mo. Both phones (c99)

SHOE EQUIPMENT—Forge and anvil; cheap. 2301 Delmar bl. (c)

SIGN MACHINE—McKay sewing machine, 1916 Lambert. (c22)

SIGN CUTTER—One U. S. M. Co.'s 7-foot machine; bargain. Hy. Hotze & Sons Co., 6131 Ella av.

## MACHINERY

### FOR SALE

SPROCKETS—We carry in stock sprocket wheels, chain gearing, etc. See us when in need of anything. Teuscher & Son, 801-803 N. 2d. st. Louis.

STEAM BOILER—And radiator; cheap. Call Monday, 6525 Easton. (c)

STEAM SHOVELS—Locomotive cranes, clam shell outfits, dragline outfits, clam shell buckets, dragline buckets, concrete paving mixers, building mixers, concrete spouting, hoist tower outfits, complete quarry equipment, asphalt plants, sand and gravel plants, elevating graders, road grad- ers, road rollers, road tractors, industrial track, locomotives, hoisting engines, con- veyors and dump buckets; complete lines or equipment for all contractors; some good bargains in used equipment.

## Central Equipment Company

818 Title Guaranty Bldg., St. Louis, Mo.

STITCHER—Landis harness, in good condi- tion; very cheap. Teuscher & Son, 801 N. Second st. (c99)

TANK—Heavy closed galvanized, 8 feet long, 34 inches wide, 18 inches deep. $20. Aug. Hartmann, Kirkwood. Mo. (c)

TANKS—4000, 5000 8000, 11,000, 20,000 gallon; good condition. McGrath, 8009 Michigan av.

TANKS—Two 6500-gallon car tanks. 2 4500-gallon horizontal storage tanks. 1 3000-gallon horizontal storage tank. 2 2500-gal. horizontal storage tank. 2 2000-gal. horizontal storage tank. 1 Vertical 6-foot dia. by 6 ft. high. 1 Vertical 5 ft. dia. 7'6" deep. 1 Vertical 7 ft. dia. 7 ft. deep. Mid-Continent Equipment and Machinery Co., 401 Security Bldg. O. 2418. O. 3235.

We have purchased at auction from Blue- Bird Mfg. Co., 16,000 lbs. of Clarite, Jessop, Rex, Midvale, Crucible and Vulcan tool steel. We are offering same at big discount. Come and select what you want.

J. A. STERN, 17th and Chestnut sts. Both phones. (c99)

WOODWORKING MACHINERY—New and rebuilt; see our stock. Hoffman-Marquardt, 1523 N. Broadway.

NEW—MACHINERY—USED MACHINERY IS OUR MIDDLE NAME A few items of our large stock Q. C. lathes, L. & S., Whitcomb- Blaisdell Bridgeport, Gisholt, Ideal speed head lathes, Conradson, Bridgeford, Gisholt, Ideal lathes, Rockford, Smith Mead, Bradford, Patterson, Milling machines, Kempsmith, Fox, Beck- ley, Briggs Bender, Stephen, Burke & Bris- tol, thread millers, Screw machines, Milholland, Foster, F. & W. Cutoff machines, Davis 6", H. & B. 4". Grinders, Landis & Fitchburg cylindrical, centerless, Wells universal, and Yates 36" and 48" knife; emery stands. Punch presses, Scaline, No. 29, 51 and 85, Niagara No. 1, Bliss No. 1 and 3, Ferracute presses, Weaver & Greenard press; large Bulldozer. Drill presses, single, also 4, 5 and 6 sp. Shapers, 14" open side planer; Toledo spot welder; 6 ft. x 8 ft. bending brakes; 5 ft. by 25 ft. and 8 ft. bending brakes; motors; miscel- laneous iron; woodworking and sheet metal machines; a complete stock of belting. McDONALD MACHINERY CO., 712-14 N. 1st. Phone Olive 5088.

Have us consider your middle name.

MASTER MACHINE WORKS—Special ma- chinery designed and built to order; tool and die work and repairing. 1720 N. 13th. (c)

MILK CANS—Secondhand; 8 and 10 gal- lon. Aufrichtig Mfg. Co., 34 and Lom- bard. Main 5117; Central 5117. (c)

MILK CANS—Secondhand; size, for dairy. Aufrichtig Mfg. Co., 34 and Lombard. Main 5117; Central 5117. (c)

## Hoisting or Crane Motor

75 h. p. General Electric, 220 volts, direct current; complete with controller and resist- ance.

C. G. & F. A. HUGH. 1500 to 1504 N. Broadway. Tel. Tyler 1520. (c99)

MACHINE TOOLS—38"x38"x11' planer; 16" B. G. shaper; 20" and 22" drill presses. Hoffman-Marquard, 1523 N. Broadway.

MACHINERY—Lathes, drills, millers, grind- ers, presses, etc. Real bargains in first-class tools; we are able to care for your entire needs in this equipment. St. Louis Belting and Supply Co., 509 S. 4th st. (c)

MACHINERY—Large stock of new and used lathes, drills, presses, millers, grinders, shapers, metal saws, bulldozers, hammers, riveters, bolt and pipe machines, etc.; rea- sonable prices. Brown-McDonald Mchy. Co., 2922 N. 9th st. (c)

MACHINERY—One 1-yard Hayward drag- line bucket; one 9-ft. Hayward orange peel bucket; one No. 2 Aurora rock crush- er; several cableways and a full line of contractors' equipment. James Carroll, 9323 Wainwright Bldg. Olive 2387. (c)

NEW AND USED MACHINERY Exchanged for Liberty Bonds or cash; a large stock of second-hand machine shop woodworking machinery and sheet metal tools; our prices will interest you; will trade in what you may have to dispose of. McDONALD MACH. CO. Phone Olive 5088. 712-14 N. Main. (c)

## Gridley Automatic Machine

Four-spindle 1¼" automatic machine; production. Box M-104, Post-Dispatch.

NEW—MACHINERY—USED MACHINERY IS OUR MIDDLE NAME A few items of our large stock Q. C. lathes, L. & S., Whitcomb- Blaisdell Bridgeport, Gisholt, Ideal speed head lathes, Conradson, Bridgeford, Gisholt, Ideal lathes, Rockford, Smith Mead, Bradford, Patterson, Milling machines, Kempsmith, Fox, Beck- ley, Briggs Bender, Stephen, Burke & Bris- tol, thread millers, Screw machines, Milholland, Foster, F. & W. Cutoff machines, Davis 6", H. & B. 4". Grinders, Landis & Fitchburg cylindrical, centerless, Wells universal, and Yates 36" and 48" knife; emery stands. Punch presses, Scaline, No. 29, 51 and 85, Niagara No. 1, Bliss No. 1 and 3, Ferracute presses, Weaver & Greenard press; large Bulldozer. Drill presses, single, also 4, 5 and 6 sp. Shapers, 14" open side planer; Toledo spot welder; 6 ft. x 8 ft. bending brakes; 5 h. p. 25 cycle motors; miscel- laneous iron; woodworking and sheet metal machines; a complete stock of belting. McDONALD MACHINERY CO., 712-14 N. 1st. Phone Olive 5088.

Have us consider your middle name.

MASTER MACHINE WORKS—Special ma- chinery designed and built to order; tool and die work and repairing. 1720 N. 13th. (c)

MILK CANS—Secondhand; 8 and 10 gal- lon. Aufrichtig Mfg. Co., 34 and Lom- bard. Main 5117; Central 5117. (c)

MILK CANS—Secondhand; size, for dairy. Aufrichtig Mfg. Co., 34 and Lombard. Main 5117; Central 5117. (c)

## "MILWAUKEE"

Pumps and Tanks will add attractiveness and efficiency to your premises. Olive 826. MILWAUKEE TANK WORKS 718 Wainwright Bldg.

MOTOR—5 h. p., 3-phase, 60-cycle, 220 volts; like new; only $90. 4973 Easton. (c)

MOTORS—One 50, one 10 and 2 h. p. motors, a. c. cheap. 1231 Market st. (c)

MOTOR—¼-horsepower, a. c., 1200 r. p. m., double shaft; $12.50. Forest 4616R. (c)

MOTOR—½-horsepower, a. c., Emerson, ¼- horsepower and 1,750-r.p.m. horse-power, before 10 a. m. 3959 Delmar bl.

MOTOR—Bargain; a. c., brand-new, 1-6 h. p., complete with pulley, plug and cord; $17.50. Murry, 1025 N. Grand. (c)

MOTORS—1-6 and ¼ h. p., $18 each. Reliance Electric Co., 219 Victoria Bldg. (c)

MOTORS—Two sectional hot water boilers, for abt 5-room house or large residence condition. Jos. Beutschmann, florist, Chester rd. Des Peres Mo. (c99)

MOTORS—For sale, rent and repaired. Ef- fesent Electric Co., 1231 Pine. Olive 4327. (c)

MOTOR—Cocker-Wheeler d. c., 3 h. p., 220 volts, 1,750 r. p. m.; good as new. Apply Blackmore Mfg. Co., 2108 Cass. (c)

MOTOR—3 h. p., single-phase, practically new; $80. Call 5255 North Market st., any time next week.

MOTOR—One 36 h. p. Hipolar, d. c., type 85, 30 k. w., 950, volts 500, with 1 extra armature. Carthage Marble and W. Co. 6900 Chamberlain. (c)

MOTOR—General Electric, d. c., 3-horse- power; brand-new; additional armatures. Apply Sunday, all day. Republic Bldg., 7th and Olive sts. (c)

MOTORS—One Wagner, ½-horsepower, 220 volts, d. c., one Eddy, ½-horsepower, 220 volts, d. c., one 5-hp. with starting boxes; cheap. 1110A Locust st.

MOTORS—Absolute guarantee of satisfac- tion on any electric motor or generator; get list No. 103 with net prices. Pan Electric Mfg. Co., 733-735 S. 4th st. (c99)

MOTORS—New General Electric Co.; single- phase, three-phase and direct current, in all sizes, for prompt delivery. Let us route your needs to your needs. Columbia Elec. Co., 1109 Pine. Phone Olive 2737. (c99)

MOTORS GREATLY REDUCED 2 1-h. p. $ 75.00 3 h. p. 3-phase, 3-phase, 60-cycle, 220 volt, 1-phase, 60-cycle, 110 volt, self-starting, 1750 r. p. m. 1 h. p. 1750 r. p. m. 1 h. p. 1750 r. p. m. 1 h. p.

# AUTOMOBILES

## ROADSTERS

ROADSTER—Light car; in good condition; fair rubber, with starter; make good speedster; sell cheap. 3937 Enright. Linsell 3985. (c)

BIG bargains in roadsters and tourings, $100 and up. See Kribben, the used man, 3536 Morgan. Lindell 1594. Open all day Sunday. (c)

### ROADSTERS

You can be assured of a satisfactory purchase in selecting one of our renewed cars of standard make. Our equipment is complete to recondition cars to give you the best of service at lowest possible prices. Write or phone for our booklet, giving description and prices including letters of recommendation; mailed gratis. Cash, terms or trade. Our 5 years of fair dealing your guarantee. Open Sunday.

WILSON MOTOR CAR CO.
2921 Locust st. Bomont and Central 1439.


See NEWELL
OLIVE, AT 23D ST.
FOR GOOD RECONDITIONED AUTOMOBILES. BOMONT 2602. (5)



WARNING

We can prevent misrepresentation on Dodge Brothers Cars if you can buy from Dodge Brothers have shipped no cars to anyone but their regular authorized dealers. We can get you the history of any Dodge Brothers Car if you telephone us the number of the car.

We will gladly verify the age and condition of any Dodge Brothers Car you are contemplating buying without cost to you.

Tate Motor Co., Inc.
3107-11 LOCUST ST.
Bomont 1241. Central 7615.


## RUNABOUTS

ALWAYS a bargain in Fords; runabouts and tourings, $160 up. 2620 Olive. (7)

FORD—1920 model runabout; good condition; bargain. See Towell, Twin Motor Co., 3003 Locust. (c7)

FORD—Runabout, 1919, starter block, demountable rims; good running order; easy terms. Mendenhall, Ford Dealers, 2319 Locust st. (c62)

GRAY—Runabout; starter; $150. 3450 Cherokee.

MAXWELL—Runabout; 2-cylinder; cheap. 2231 Sullivan.

## SEDANS

ALLEN—1918 sedan; excellent condition; will give terms. 2007 Locust. Bomont 767.

CHANDLER—1920, sedan. 4432 Olive st. Forest 831. (c1)

### CHANDLER SEDAN LATE MODEL

NEWELL MOTOR CAR CO.,
Reconditioned Car Department,
Olive at 23d st.

CHEVROLET—1920, 4-90 model sedan; just like new; sell very cheap for quick sale. 3837 Blackstone. (c83)

CHEVROLET—1920, sedan; newly painted; good rubber; spare tire; mechanical condition perfect; can be seen Saturday or Sunday. 4464 Fairfax. Forest 257W. (c67)

CHEVROLET—Large 1921 model "FB" sedan, slightly used as demonstrator; nicely finished in black; brand-new; guaranteed; terms. Chevrolet Retail Store, 3324 Locust st.; Bomont 95, Central 301. (c47)

CHEVROLET—Sedans; we have them in all models; don't buy until you have looked them over; we are authorized Chevrolet dealers; you can believe us; terms if desired; open Sundays and evenings. FLINT MOTOR CAR CO., 4714 Delmar. (c2)

COLE—Sedan; first-class condition. 6926 Virginia ave.

DODGE—1918 sedan; a beauty; cheap; or trade for Ford. 2306 S. Jefferson.

DODGE—Sedan, 4918; excellent running condition; new cord tires; buying smaller car; $985 cash. Grand 3545. Proctor 3965.

DODGE—Sedan; 1919; excellent condition; will sacrifice today. 1815 Russell. Sidney 358.

DODGE—Sedan; wire wheels, extra tire, seat covers, bumper; this car should be seen to be appreciated; will sacrifice for quick sale. Mr. Nelson, 4331 West Pine.(c)

DODGE—Sedan, late model; looks like new; guaranteed perfect; $500 down, balance easy payments. Mr. Lewis, 1900 Washington. (60)

FOR A GUARANTEED
Dodge Sedan
See Tate Motor Co., Inc.
3107-11 LOCUST ST.

DODGE SEDAN, 1920

Beautiful condition all through; will bear close inspection; price right. Phone Forest 2402M. (c)

### $50 REWARD

For information leading to the sale of this Elgin 1920 sedan, 5-passenger; brand-new; only used for a few demonstrations; 90-day guarantee; 6-cylinder, valve-in-head; 50 h.p. power; 16 to 18 miles per gallon; 33x4 new Goodyear tires; 124-inch wheelbase; a very roomy light car; investigate and save $500; will consider trade of another car and convenient terms. Open Sunday.

WILSON MOTOR CAR CO., 2921 Locust st.
Bomont or Central 1439.

DODGE—Sedan; starter, Jiassler shock absorbers and good rubber. 3538A Magnolia.

FORD—Sedan, $200 down, balance monthly. Mr. Lewis, 1900 Washington. (60)

FORD—Sedan; 1920; good condition; $200 of extras; cheap. 3840 St. Ferdinand.

FORD—1918 sedan; no starter; very cheap; trade terms. 3506 S. Jefferson.

FORD—Sedan; good condition; cheap. 4533 Alice. Colfax 1453. (c)

FORD—1920 sedan; a bargain. 5004 Delmar. (c)

FORD—Sedan body; late model; cheap; terms. 2506 S. Jefferson. (c)

FORD—Sedan, 1920; A1 condition; fully equipped. 2839A Ohio.

FORD—Sedan, 1919; good condition; $475; terms. 3819 Sidney.

FORD—Sedan, 1920; Miller cord tires; $600. 1224 N. Euclid. Forest 6973J. (c)

FORD—Sedan; late model; first-class condition; $600. 5057 Page.

FORD—Sedan, 1920; runs and looks like new; $490. 716 N. Vandeventer.

FORD—Sedan; good as new, with extras; your own price. 3712 Washington. (c)

FORD—Sedan. Call Sunday any time, 1837 7th st. Sam John.

FORD—Sedan, 1921; like new; cord tires and accessories. 4708 Hammett. (c)

FORD—Sedan, 1920, 1919 Ford touring car. 4920 Manchester. (c)

FORD—Sedan; perfect condition. Irving Mayer, Tyler 2080. (c7)

FORD—Sedan; good running car; bargain at $435; easy terms. Mendenhall, Ford Dealers, 2315 Locust st. (c62)

FORD—Sedan; perfect condition; electric lights and tools; private; $475; arrange terms. 2508 S. Jefferson.

FORD—Sedan; 1920 Ford starter; can't tell difference from new; cheap for exchange for Ford truck. 2335 Chouteau. (c)

FORD—1919 model sedan; just repainted and overhauled; lot of extras; quick sale $595. Lindell 6000. (c)

FORD—Sedan; beautiful 1921 Star tire tubes, extras, lady leaving city; $635; also Oriental rugs. 1323 Hodiamont. (c)

FORD—Sedan, 1920, with starter, like new; demountables, new tires; very reasonable; must sell; terms. 2254 S. Jefferson. (c)

FORD—Sedan, 1918, electric starter, demountables; fine condition; very cheap. Sunday; terms. 2224 S. Jefferson. (c)

FORD—Sedan; in excellent running condition; get our price before buying. Kardell Motor Car Co., 3145 Locust. (c7)

FORD—Sedan; late model with regular Ford starter; terms. Johnson Auto Co., 3687 Olive. (c80)

FORD—Sedan; demountable rim, 5 oversize tires; starter and shock absorber; $400. 2730 Arlington av. (c)

FORD—Sedan; 1920 model; A1 all over; don't fail to see this today; will sell it right for cash or time. 2210 Gravois. (c)

FORD—Sedan, 1921; driven very little; oversize balloon tires, electric horn. 2619A Madison.

FORD—SEDAN IN VERY GOOD CONDITION; CHEAP; CASH OR TERMS. 2134 Olive. (c)

FORD—Sedan, 1920; looks and runs like new; shock absorbers; look at this bargain; $650; easy terms. Mendenhall, Ford Dealers, 2315 Locust st. (c62)

FORD—1918; starter and complete equipment; mechanically perfect; bargain for cash today. Delmar-Academy Garage. Forest 7704J.

FORD—Sedan, 1920; fully equipped; excellent condition, like new; a bargain; selling for customer; terms or cash. Brock Motor Car Co., 4418 Olive. (c)

FORD—1920 model sedan; Decker steering wheel, demountable rims, extra tire, shock absorbers; will sacrifice; $875. 3802 Lindell. (c)

### 1920 FORD SEDAN

Is one of our recent trade-ins. It looks like new; is in good mechanical condition and will be sold at a low price. Terms if desired.

WEBER MOTOR CAR CO., 1817 Locust. (c)

HUDSON—Sedan, super-six; like new; $1400; cost $3500. 4535A Wichita. (c)

HUDSON—Sedan; perfect condition; worth at least $1750; owner will sacrifice at a much lower figure. Call Cabany 409. (c)

HUDSON—Sedan, 1918, driven very little; just overhauled; splendid condition; cord tires. Call Forest 7925. (c2)


HUDSON SEDAN

Model 1917, which has been rebuilt, repainted; new seat covers and 80 per cent tires; an ideal all-year car of quality and standard. HUDSON-FRAMPTON.

Renewed Car Dept., Locust at Leonard.
Bomont 3100. Central 7430.


HUDSON—Sedan; model N; good condition; $750. cash or terms. W. L. Vickers, 3808 West Pine bl.; Lindell 6224. (c68)

JEFFERY—Sedan; with extra summer top; fine condition; best buy in city for $500. A. S. HICKERSON, 212 N. Main. Olive 950. Central 976. (c)

KISSEL—Sedan, 5-passenger, like new; bargain. 2650 Locust st.

MAXWELL—Sedan, 2 weeks old; wire wheels; rare bargain; cash or terms. 2806 Gravois.

MAXWELL—Sedan; late model; wire wheels; a real buy for $800; don't fail to call and inspect this car. Kardell Motor Car Co., 3145 Locust. (c7)

MAXWELL—1918 sedan; first-class condition; good tires; will sell at a sacrifice. Call at 4548 Scott av. Forest 4493R. (c)

MAXWELL—1918 sedan; here is the one real bargain in St. Louis; paint, tires and motor are perfect; the price $300 less than Motor Car Co., 3033 Locust. (c)

NASH—Sedan; Delco ignition; car in A1 mechanical condition and good appearance. Call Bell phone, Forest 2780, or address P. O. Box 368.

OAKLAND—Sedan; new; insurance, extra tire and other accessories; bargain. Lindell 5156W. (c)

OAKLAND—Sedan; 1920 model; in fine shape; cheap for quick sale. Open Sunday. Velie, 2938 Olive st.

OAKLAND—Sedan, model 34-B, in fine shape; cash or terms. 4710 Acme. Bellefontaine and Jennings car.

OAKLAND—Sedan, 1921, never been used; beautiful battleship grey; a new car which I am forced to sell at a loss; terms if desired. Forest 1774W.

OAKLAND—1921 sedan; used slightly as demonstrator; it will pay you to see this car; you can save yourself some money; terms if wanted. Sunday all day. Flory-Bewley Motor Co., 2818 Locust. Bomont 2492. (c)

### $50 REWARD

For information leading to the sale of this Oakland 6 sedan, 1919 model, for sale; has overhauled motor, repainted, like new; interior trimmings in very best of condition; extra tires, one extra tube, two bumpers; fully equipped and ready for service; very attractive price and convenient terms. Open Sunday. Kardell Motor Car Co., 3145 Locust st.
Bomont or Central 1439.

OLDSMOBILE—Sedan; 6-cylinder; late model; perfect; must sell this week; 1st condition of this car throughout is A1; for quick sale $1100. Kardell Motor Car Co., 3145 Locust. (c7)

OVERLAND 90—Sedan; in good running condition; for quick sale $300. Kardell Motor Car Co., 3145 Locust. (c7)

OVERLAND—Beautiful 4-door sedan; 1921; starter, $985. 1815 Russell. Sidney 358.

OVERLAND—Four, sedan; for sale or trade; practically new; will take Dodge, Buick, Oakland 6 or Overland four as trade; touring car, in exchange, as sedan is not suitable for my business; will make terms on difference; price right. Call at 7614 Cartan av. any time Sunday; no agents.

WE ARE offering an Overland sedan with a 6-cylinder motor for sale. While this car has been used, it has been given the greatest of care during that usage. It can be examined the car thoroughly and are willing to guarantee its condition. Here's an opportunity to buy a closed car at a low price, on terms if you so desire.

WEBER MOTOR CAR CO.,
1817 Locust st. (c)

### $50 REWARD

For information leading to the sale of this Paige 6 sedan, overhauled and repainted beautiful coach blue; runs and looks like new; complete equipment; practically new tires, 1 extra; priced for quick sale; convenient terms and will consider trade of another car. Open Sunday.

WILSON MOTOR CAR CO., 2921 Locust st.
Bomont or Central 1439.

SCHIPPS-BOOTH—Sedan; brand-new, at a considerable saving. Can be seen Sunday. 5033 Delmar.

STANLEY STEAMER—Sedan; big. Call Monday or Tuesday, 2414 N. Taylor; sell very cheap.

### A Fullgrown Hindoo

Wears no clothes, he makes his skindoo for any old pose. He ought to have this Velie sedan, late 1919 model, new tires, new finish, new seat covers, guaranteed by the "Southern," then he wouldn't need any clothes. Also, about one-half price will take it for cash or terms, 13th and Locust. Open evenings and Sundays.

SEDAN—Paige; can be seen 4719 Washington; bargain.

## SEDANS

You can be assured of a satisfactory purchase in selecting one of our renewed cars of standard make. Our equipment is complete to recondition cars to give you the best of service at lowest possible prices. Write or phone for our booklet giving description and prices including letters of recommendation; mailed gratis. Cash, terms or trade. Our 5 years of fair dealing your guarantee. Open Sunday.

WILSON MOTOR CAR CO.,
2921 Locust st. Bomont and Central 1439.


See NEWELL
OLIVE AT 23D ST.
FOR GOOD RECONDITIONED AUTOMOBILES. BOMONT 2602. (5)


## TOURING CARS

ALLEN—Touring car; 1916 model; good condition. Clayton 2573.

ALLEN—1917 touring; good condition; $275. 1221 N. Euclid. Forest 6973J. (c)

ALLEN—5-passenger; good condition; price $900. 1222 S. 3d near. (c)

ALLEN—1918 touring car, in good condition, or will trade for Ford touring car. 3949 Portage.

ALLEN—Touring; late model; in good running shape; good tires; leather top; good upholstery; a real buy at $375. Velie, 2938 Olive st. (c)

ALLEN—Touring, in very good mechanical condition; will demonstrate to prove this statement; our cut price $395; this is an other Allen bargain. Open Sunday morning. Motor Sales Co., 908 Chestnut. (c)

### ALLEN TOURING.

$125 down; just been repainted in dark green; brand-new leather top, 5 good tires. Can she run? Don't take our word for it. Come over and take a ride in it and judge for yourself; cost $1285; our price, $450; $125 down, balance easy terms; no interest. OLIVE MOTOR CO., 4374 Olive. Open evenings and Sundays.

AUBURN—Beauty Six, late 1920 model touring car; all that the name implies; thoroughly reconditioned just out of the paint shop. Buy this car and save $600 on the price of a new one; terms. 2105 Pine st.

### AUBURN BEAUTY 6

1920 touring; rebuilt and repainted; terms. 2007 Locust. Bomont 767. (c)

BRISCOE—1919, touring; good condition. 5506 Robin av. (c)

BRISCOE—Touring car; in fine condition; 5 new tires, two bumpers; complete, $500. 1122 N. 10th st.

BRISCOE—5-passenger; first-class; come and see it; you will take it at the price. 5712 Pennsylvania.

BRISCOE—Touring; late model; $250 down, balance monthly. Mr. Lewis, 1900 Washington.

BRISCOE—Touring; late model; motor overhauled; tires in fine shape; will sell cheap for cash. Velie, 2938 Olive st.

BRISCOE—Touring, 1919; fine mechanically; powerful; good paint, 5 good tires; cheap; all car in fine condition. 3319 Easton.

BRISCOE—1918 touring, in good condition; good tires, top and upholstery; this is a very economical car and an up-to-date model. Gibson 3120 Locust st. Central 312. Bomont 3120.

BUICK 4—E-5. 3141 Keokuk st.

BUICK—Little 4; 1918 touring; like new; $525. 1815 Russell. Sidney 358. (c)

BRISCOE—Touring; 1919; used only a few months; stored long period; in elegant condition; Brewster green finish; finest mechanical condition; extra tire and other accessories; top and upholstery the finest; a wonderful low price on this economical, small family car; 12 months to pay.

HUBER-WILSON, 3332 Olive st., at Lindell. Open nights and Sundays. (c80)

BUICK—Touring, 1916, 4-cylinder; runs and looks good; $250. 1312 S. Grand.

BUICK—5-passenger; or trade; will pay difference. Bomont 2076W.

BUICK—Light 6, 5-passenger; take Ford in trade. Lofland, 3725 Delmar bl.

BUICK—Run 8000 miles. John J. Gockel, 3144 Cass.

BUICK—1920 touring; almost new; cheap, or trade; terms. 3506 S. Jefferson.

BUICK—4-cylinder touring car, just rebuilt; also Ford chassis; bargain. 2701A Geyer.

BUICK—Touring; practically new; a real bargain. Webster 28. (c)

BUICK—Big 6 touring; perfect condition at bargain. 4308 Gano.

BUICK—Touring; 4-cylinder; self-starter; electric lights; perfect condition; make us an offer. 1210 Olive st. (c)

BUICK—Late model, runs and looks like new; $600; open Sunday. 4208 Natural Bridge.

BUICK—Light 6; will sacrifice my late model touring; best of shape; fully equipped; $900. 1318 Allen. (c)

BUICK—5-passenger touring; late model; excellent condition; $950. 1815 Russell. Sidney 358. (c)

BUICK—Light 6; late model; good condition; demonstrate. 4004 Westminster-Lindell 3831M.

BUICK—Touring; model B-44; new tires and paint; fine running order; will sacrifice. Omar Garage, 2809 N. Grand. (c)

BUICK "6"—Touring; in good running shape with 3 new tires; will sell cheap for cash. Open Sunday. Velie, 2938 Olive st.

BUICK—Brand-new 1921 touring; cash or trade; wonderful bargain. Motorist, 1834 Locust st.

BUICK—Touring; late model light 6; like new; cheap; good bargain; open Sunday. 1731 Pine.

BUICK—Touring, K-45, 1920 model; 5-passenger; mechanically perfect; cord equipment; 1 extra tire; cash or terms. 4119 Labadie av. (c7)

BUICK—Touring, D-35; late model; 4 new tires, good spare tire, new paint, top and battery; motor in good order; $750. 8407 Michigan.

BUICK—Light 6 touring, late model; A1 condition; 5 cord tires; runs and looks like new; will sacrifice; $875. 716 N. Vandeventer.

BUICK—1919 touring; excellent mechanical condition; new paint; 5 cord tires; insurance; extra tire; $1100. Standard Auto Service Co., 3950 Olive. (c)

BUICK—Touring, 1919, 4-cylinder; runs and looks good; $250. 1312 S. Grand.

BUICK—5-passenger; or trade; will pay difference. Bomont 2076W.

BUICK—Light 6, 5-passenger; take Ford in trade. Lofland, 3725 Delmar bl.

BUICK—Run 8000 miles. John J. Gockel, 3144 Cass.

BUICK—1920 touring; almost new; cheap, or trade; terms. 3506 S. Jefferson.

BUICK—4-cylinder touring car, just rebuilt; also Ford chassis; bargain. 2701A Geyer.

BUICK—Touring; practically new; a real bargain. Webster 28. (c)

BUICK—Big 6 touring; perfect condition at bargain. 4308 Gano.

BUICK—Touring; 4-cylinder; self-starter; electric lights; perfect condition; make us an offer. 1210 Olive st. (c)

BUICK—Late model, runs and looks like new; $600; open Sunday. 4208 Natural Bridge.

BUICK—Light 6; will sacrifice my late model touring; best of shape; fully equipped; $900. 1318 Allen. (c)

BUICK—5-passenger touring; late model; excellent condition; $950. 1815 Russell. Sidney 358. (c)

BUICK—Light 6; late model; good condition; demonstrate. 4004 Westminster-Lindell 3831M.

BUICK—Touring; model B-44; new tires and paint; fine running order; will sacrifice. Omar Garage, 2809 N. Grand. (c)

BUICK "6"—Touring; in good running shape with 3 new tires; will sell cheap for cash. Open Sunday. Velie, 2938 Olive st.

BUICK—Brand-new 1921 touring; cash or trade; wonderful bargain. Motorist, 1834 Locust st.

BUICK—Touring; late model light 6; like new; cheap; good bargain; open Sunday. 1731 Pine.

BUICK—Touring, K-45, 1920 model; 5-passenger; mechanically perfect; cord equipment; 1 extra tire; cash or terms. 4119 Labadie av. (c7)

BUICK—Touring, D-35; late model; 4 new tires, good spare tire, new paint, top and battery; motor in good order; $750. 8407 Michigan.

BUICK—Light 6 touring, late model; A1 condition; 5 cord tires; runs and looks like new; will sacrifice; $875. 716 N. Vandeventer.

BUICK—1919 touring; excellent mechanical condition; new paint; 5 cord tires; insurance; extra tire; $1100. Standard Auto Service Co., 3950 Olive. (c)

BUICK—Touring, 1919; 6-passenger; fine condition; like new; cheap. 4533 Alice. Colfax 1453. (c)

BUICK—Touring car; fine condition; $225. 5506 Robin av.

BUICK—Touring; 1919; good condition; $475; terms. 3819 Sidney.

BUICK—Touring; 1919 model; 5-passenger; Model 45; fine condition; cord tires; $1100. 3615 Forest Park bl. Lindell 5059R.

BUICK—Touring; light six; D-45; late model; beauty; guaranteed car; cheap; or trade. Morris, 214-18 N. 21st; near Olive.

BUICK—Light 6 touring; late model; winter and summer tops, Johnson lock; seat covers, etc.; excellent condition; sell or will trade Ford sedan. Call Benton 9443W.

BUICK—1919 touring; beautiful condition; equipped with sunshade and wind deflectors; original paint and looks like new; bargain. Gibson, Bomont 3120. 3120 Locust st. Open Sundays and evenings.

BUICK—1920 model touring; mechanically perfect; tires practically new; a high-grade car at cut price, $985; this is another bargain we will demonstrate. Open Sunday morning. Motor Sales Co., 908 Chestnut st.

BUICK—Touring, 1920; has 4 months' factory 4-90; only 8 months old; will demonstrate this wonderful car; will accept your car in part payment; must be too late. Open Sunday and evenings. 3867 S. Grand. (c1)

BUICK—1918, 5-passenger; has detachable top, bumpers, transmission lock, fair tires, etc.; newly painted; $1075. Also, 1919, 5-passenger, fully equipped, new, pantasote top; in very good shape; $975. Soon Benton 930, Marshall 2301, 7419 Manchester.

### FOR BUICK FANS

If it is a Buick you are looking for we have a 1919 touring car, 1920 roadster and 1920 sedan, or Overland four in case you are concerned these cars will give you the same results as a new one. They have been thoroughly reconditioned by our factory and will guarantee our work. The prices we will ask for these cars are the lowest we have ever published in this city. Call and see the car and ask the price, but our advice would be come early, because this is the time you real money is going to buy a good automobile at a real bargain.

WEBER MOTOR CAR CO.,
1817 Locust st. (c)

CADILLAC—1914; good condition; real bargain. 3029 S. Jefferson.

CADILLAC—Touring car, in good condition; 5 new tires. 1418 N. King's highway.

CADILLAC—1917, electric lights and starter; cord tires; Bosch magneto; must sell. $895. 2708 Texas. (c)

CADILLAC—Touring car, 1914, 7-passenger; new top, new paint; in first-class mechanical running order; will sell reasonable. Call 2 to 4 p.m. 1256 Franklin. (c)

CADILLAC—Touring; electric lights and starter; good tires and paint; fine running order; a real bargain. 2809 N. Grand.

### CADILLAC PHAETON

NEWELL MOTOR CAR CO.,
Reconditioned Car Department,
Olive at 23d st.

CADILLAC—Model No. 55, 7-passenger touring automobile; 5 brand-new cord tires, bumper, motometer, 1921 license; best condition Cadillac in St. Louis; sell everything $1185; worth $2200; don't fail to see this car. Open Sunday. Drive and buy. Motorist Show, 1834 Locust.

CHALMERS—Touring; A1 condition; 5 new tires; will paint. 3009 N. Sarah.

CHALMERS—7-passenger touring car. Call Goeddell, 2317 S. 10th st.

CHALMERS—Touring car; bargain; will trade. 4365 Chouteau.

CHALMERS—Touring; A1 condition; a real bargain for someone. 1909 Hickory.

CHALMERS—1919 touring; runs like a new car; $650. 139 Lemay Ferry rd.

CHALMERS—Touring; 1918 model; like new; $450. 139 Lemay Ferry rd.

CHALMERS—Light 6 touring, 1917, 32x4 tires; will demonstrate. $315. 3111 Magazine st. Lindell 3723M.

CHALMERS 30—$125; also 3753 tire and tube-plan top. 4368 Washington. Lindell 5059R.

CHALMERS—Latest model light six, Continental motor; beautiful like new; $950 down. Missouri, 2901 Olive.

CHALMERS—1920 touring; only a few months old; run 3500 miles; excellent mechanical condition; has always had the best of care; looks and runs as good as any new car; 4 new tires on the wheels, 2 extra; you will have to see this car to appreciate it; will sacrifice. Call Forest 8235W.

CHALMERS touring cars that have been traded in from satisfied Chalmers users, the following taken in on trades, have been overhauled, tuned up to run like new, repainted and worn tires replaced.

1918 model, touring car.....$1250
1920 model, touring car..... 1350
1916 model, touring car..... 750
1918 model, coupe..... 1550

Terms on any of the above.

WEBER MOTOR AUTO CO.,
1829 Locust St.

CHANDLER—Touring; 1918; perfect condition; $550. 3516 Easton.

CHANDLER—Touring car; 1919; like new; $825. 3516 Easton.

CHANDLER—Master 6 touring car, in fair condition; can be bought cheap. Sidney 3361. 3410 Virginia.

CHANDLER—1920 7-passenger touring; A1 condition; leaving city; no reasonable offer refused. 4153 Washington bl.

CHANDLER—Touring, 1918 model; A1 tires; paint and condition; $775. 1901 Pine.

CHANDLER—1917 touring car in good condition; 2 extra tires; will consider Ford car in trade. Call Lindell 5566. (c)

CHANDLER—Touring, 1917 model; only $495; leaving city. Mr. Smith, 4106 Olive.

CHANDLER—7-passenger, first-class condition; cord tires, new battery, good paint; engine right. 3837 Halliday. Grand 4896R.

CHANDLER—1918, touring; new tires, original paint; first-class mechanical condition; $775. 1901 Pine. (c62)

CHANDLER and Ford; reasonable; overhauled; good tires; make offer. 2020 Mallanphy.

CHANDLER—Touring; 7-passenger, late model; fine condition; good tires and paint; can be bought very reasonable; terms or cash. Brock 4418 Olive st.

CHANDLER—Touring car, 1915 model; just out of paint shop; motor overhauled, good tires, only $545; terms if desired. Weber Implement and Auto Co., 1829 Locust. (c)

CHANDLER—My beautiful 7-passenger touring car; cheap for cash; owner leaving city; new tires and 1 good spare; fully equipped and in fine-class mechanical condition. Call at 2812 N. 13th. Phone Tyler 485.

### CHANDLER DISPATCH LATE MODEL

NEWELL MOTOR CAR CO.,
Reconditioned Car Department,
Olive at 23d st.

CHANDLER—1919 touring; newly painted, recently overhauled, 5 new tires, bumper, Johnson lock, new top; looks and runs like new; drive and ride this car and make an offer; terms if desired; must sell at a sacrifice figure. If interested, call Grand 5842R. Mr. Basrens. (c2)

CHANDLER—Touring; another 7-passenger late model; finest guaranteed condition; perfect throughout; 5 brand-new cord tires; latest California top, wind shield, wings, beautiful maroon finish; powerful Chandler motor and very economical; the ultra-smartness and condition throughout will appeal to most people; 12 months to pay.

HUBER-WILSON, 2601 Locust st.
Open nights and Sundays. (c80)

CHANDLER—Touring, 1921 model, used two weeks; has extra tire, bumper, Rex top and many other extras; best bargain I have ever offered; terms. Mr. Lewis, 1900 Washington. (60)

DODGE—Touring, 1919 model, in good shape throughout, motor purrs just like a new car; if you want a good buy, come early, we will gladly demonstrate. $850 terms if desired. Weber Implement and Auto Co., 1829 Locust st. (c)

DODGE—Used, 1919 touring; in splendid shape. Call Mr. Gardner, Lindell 2943W. (c)

### HERE'S A DODGE

Late model Dodge touring car that we are able to offer at a sacrifice price owing to the previous owner's uncontrollable desire for one of the late model Studebakers. Come right now or you may be too late.

WEBER MOTOR CAR CO.,
1817 Locust st. (c)

DODGE—Touring car; 1920 model; excellent condition; Traffic truck; new and at a reduced price; open coupe, 1918; good condition; Allen 1920 model; newly painted and at a good price; Gardner 1920 model touring, exceptionally good buy; Overland model 90 touring car; fine condition; Ford touring, 1920 model; good condition; Commonwealth 1920 model touring car; good buy; Auburn Beauty Six tourster, 1920. This is a snappy buy. Dodge delivery truck, 1918, panel body. See this Paige touring car, 1917 model, good for service. Seventh and Lafayette.

FOR A GUARANTEED
Dodge Touring Car
See Tate Motor Co., Inc.
3107-11 LOCUST ST.

DORT—1920 touring car, fully equipped; cheap. 4860 Alsace.

DORT—Touring, 1916; fine condition; will demonstrate; $500. 1531 Wellston.

DORT—Touring car; 1920; cash or trade coupe. 3746 Meramec. (c)

DORT—Touring; extra nice car and good; mechanically; cheap; easy terms; trade. Morris, 214-16 N. 21st, near Olive. (c)

DORT—Touring, 1919; $200 down; balance 1 year. Gibson Sunday. Barrett Auto Sales, 3433 Olive st. (c)

DORT—Touring, 1921 demonstrator; run less than 1000 miles; a substantial discount; this is a real bargain. Kardell Motor Car Co., 3145 Locust. (c7)

DORT—1918 model touring car; fine paint, top and upholstery; good tires and drives Gibson, 3120 Locust. Bomont 3120. Central 312. Open all day Sunday.

DORT—Tourings; several models; all in A1 mechanical condition; prices ranges from $490 to $600; etc.; excellent 1 ton Ford light car look these values over before buying. Kardell Motor Car Co., 3145 Locust. (c)

### DORT TOURING $200 DOWN

We all like the little Dort. Why? Because they are an ideal family car; small, economical, with all the pep you want, and this one is only 5,000 miles; looks like 5 nearly new tires; only $475; trade.

WILLIAMS MOTOR CO.,
4243 Washington bl., rear. (c7)

### Williams Motor Company

Always have some good used car values on hand. Have a dandy that we have used since Monday, the 14th, and we still have a few days left to demonstrate it. Will be gone next week as our stock will be renewed; Dort touring, nearly new, $475; Oakland, touring, 1918, $495; Chevrolet, 1920 touring, $495; Maxwell touring, $315; Ford tourings, 1918 to 1920, $295 to $525; with starter, $345 to $495; roadster, $265. Nash touring, nearly new, $885; easy terms and trade. WILLIAMS MOTOR CO., 4243 Washington, corner Vista. (c2)

ELCAR—1919 touring; excellent condition; will give terms. 2007 Locust. Bomont 767.

ELCAR—Touring; used only few weeks as demonstrator; easy terms. Mr. Lewis, 1900 Washington. (60)

EMPIRE—5-passenger touring car; cheap. 3943 S. Jefferson.

EMPIRE—1918 continental 6 motor; new paint, 5 tires; $575. 4111 Clarence.

EMPIRE—1917 touring car; good running order; price $250. 2305A Minnesota.

EMPIRE—touring car with trade for Ford or sell; brand-new top and sides, new paint. 1423 Buchanan.

EMPIRE—1917 model 48; good 30x3½ tires, demountable rims, starter; $250; $100 cash, balance time. 3124 Cherokee.

EMPIRE—1917 model 48; 5-passenger; A1 condition; new tires; cheap for cash. 3031 Vine Grove av.

EMPIRE—Late model; overhauled, repainted, new top; bargain, $495; terms. 2105 Pine st.

### SOME BARGAIN ACT QUICK

EMPIRE TOURING—$150 DOWN.

Why buy a wornout junk and spend all your time in the repair shop? Come and see this car. There isn't a scratch on it. Motor is a sooth and quiet; it's a peach to look at. Refinished in crimson lake like every wheelers. Just take a 15-minute ride and you'll be sold. Has the best of tires; one extra for $475 today; $150 down, and no interest. Your old car in trade.

CARLILE MOTOR CO., 1035 N. Grand av. Open Sunday.

ESSEX—Touring, 1920; runs like new; cord tires; $695. 716 N. Vandeventer.

ESSEX—Touring, 1919 model; has all good tires, top and upholstery good; has Gabriel shock snubbers, motor meter and paint all finished; 7 car in splendid condition and we will paint to your order; $1000. Gibson, 3120 Locust. Bomont 3120. Open Sundays and evenings. (c)

FORD—Touring body, 4620 Delmar. (c)

FORD—Touring; new body; $300. 2311A Dayton.

FORD 8—Touring; 1917-21 model. See Ed Grinn, 4628 Olive. Forest 902. (c)

FORD—Touring car; good condition; $225. 4320 Nance.

FORD—1919; 1st-class condition; lot of extras; $375. 3146 Illinois.

FORD—Touring, 1918; good condition; $285. 1731 Pine. Call 2728A Nebraska av.

FORD—Touring car; good condition; $165. 611 N. Channing. Call Monday. (c)

FORD—Touring; 1917 perfect condition; $225. 2741 Dickson st.

FORD—Touring; summer and winter bodies; bargain. Edgar S. Wiser, 722 Chestnut.

FORD—Touring car, 1920; equipped; sacrifice. 9201 S. Broadway.

FORD—Light delivery; $225; Overland touring, $175 cash. 813 N. Leonard. (c)

FORD—Touring car; all models; $150 up; easy monthly payments; trade. 3319 Easton.

FORD—Touring; good condition; must sell $165. 2963 Sheridan. (c)

FORD—Touring, 1920; $415; bargain. Jeweler, west side of square, Clayton, Mo.

FORD—1918 touring; only $225; $100 down. Morris, 214-16 N. 21st, near Olive.

FORD—1920 touring; only $375; easy trade. Morris, 214-16 N. 21st, near Olive.

FORD—Touring, 1920; A1 condition; must sell; $315. 4815 McKissock.

FORD—1918 touring; good running condition; $275. 4551A Juniata.

FORD—1919 touring; $195; good order, 3 months old; splendid buy; inspect this. 861 Clarendale av.

FORD—Late model, touring car; excellent condition; cash or terms. 2700 McNair.

FORD—Touring, 1920, leaving city; must sell $295. 2719 Arsenal st.

FORDS—25 tourings; all models; $125 up; terms; trade old. 3631 Easton. (c)

FORD—Touring car; electric lights and starter. 2724 S. 13th. (c)

FORD—Touring, 1920, starter; almost new. 2015 Lynch. (60)

FORD—Touring car; good condition; $200. 2907 Lafayette.

FORD—For sale or trade; touring car. 4710 Castleman av.

FORD—1920 touring; like new; only $330; terms. Mrs. Jones, 4106 Olive.

FORD—Touring car; looks like new; $235. 1809 Kennett.

FORD—Touring; new top, etc.; $225. 3405 Cherokee.

FORD—Touring, 1918; good condition; $295. Virginia av.

FORD—Touring car; A1 condition; bargain if sold today. 3654 French.

FORD—Touring, 1918; looks and runs like new; $290; terms. 3713 Cass. (c)

FORD—Touring; must sell; $450; lot of extras; terms or cash. 5645 Reber pl.

FORD—Touring; 1920 model. Call 4750 Ashland av.

FORD—TOURING CAR— WILL BACRIFICE; $200. 3134 OLIVE.

FORD—Touring; late model; runs good; good tires; $135. 716 N. Vandeventer.

FORD—Touring car; 1918; very good condition. 2320 Olive. (c)

FORD—1918 touring; first-class shape; good rubber, paint; cheap. 1230 S. 7th. (80)

FORD—Touring, 1918; good condition; terms, or will trade. 3811 Cass av.

FORD—Touring; late model; runs good; good tires; $150. 716 N. Vandeventer.

FORD—Touring; 1920 model, with Ford's regular starter; one-man top; quick sale $400; must sell; changing position, residence. 1542 N. 18th st., ½ block north of Cass.

### Ford Tourings, $110 Down

Starter, cord tires, theft lock, leather top, 1921 license, etc., $235, $150 down; 1919; excellent running condition; good tires, tools, etc., $265, $110 down. WILLIAMS MOTOR CO., 4243 Washington, rear only. (c)

### 1920 FORD

Five-pass. touring; all that the name implies, in the best of condition throughout.

HUDSON-FRAMPTON.
Renewed Car Dept. Locust at Leonard.
Bomont 3100. Central 7430.

FORD—Touring car, special body, new paint. Miller, 3524 Pennsylvania av.

FORD—Touring car; fine condition; $225. 2215 Pestalozzi.

FORD—Touring car; first-class condition; $165 cash. Call 6111A Virginia. (c)

FORD—Touring; $270; perfect condition. Apply today. 1540 Wellston. (c)

FORD—Touring car, late model; motor order; cheap for cash. 2809 Cass.

FORD—Touring car; wire wheels; first-class condition. 1704 Menard.

FORDS—Tourings 3, all models; very reasonable; terms. 2224 S. Jefferson.

FORD—1918 touring car; almost new; real bargain; must sell. 1415 Allen.

FORD—1919; perfect condition; cheap. 4584 St. Ferdinand.

FORD—1918 touring; electric starter; fine condition; cheap. Mrs. Arnold, 4106 Olive.

FORD—Touring; fine condition; only $295; trade; terms. Mrs. Ar

# AUTOMOBILES

## TOURING CARS

OAKLAND—Touring car; 7-passenger; first-condition; 8 tires; new battery; W. E. Turpin, 2834 Lafayette. 4833M.

1920 JORDAN

Jordan, 5-passenger; wire wheels; months; cost new $3950; our price 800 cash, balance 12 months. MOTOR CAR CO., 2801 Locust. d2. Open Sunday. Cent. 7170.

5-passenger; new paint; good 2650 Locust st.

cylinder, 7-passenger; this is a car and can not be beat for 850. Cole Motor Co., 3019 Ol Classiest limcar roadster in 919 model, 6-cylinder; cash, trade. Dist. 1834 Locust st.

ON—Touring; late model; minute I will sell this car at a big sacri- cash or time. 2219 Gravois. (c)

ILE—Handy, 7-passenger, cost sacrifice, $1700. Benton 5872. planade.

Touring; 6-cylinder, 66 h. p.; new e. l. and s.; good order; $2 Buford. Grand 5371M.

—1920 touring; run very little new; terms. 2007 Locust. Ba-

32—Quick sale wanted; good co- will take $300. 3503 Morgan.

—1920 touring car; bargain. Box Post-Dispatch. (c)

32—Light touring car; $150. Call 833 Louisiana.

late model touring car; ... verhauled and repainted; new tires need apply. Cabany 579.

32—Touring; good mechanically; must sell at once; $300. 1901 (c)

32—Touring car; 6 cord tires, heed; new top and paint; A1 me- $1850 1901 Pine. (c67)

34—1919 touring, in beautiful looks like new; only $2600 diate sale. MacCarthy-Archer 439 N. Euclid. Forest 628.

—Touring; late model; 6 wire painted a beautiful purple lake; a short period; bank of mechan- dition; six brand-new cord tires; an thing to buy a high-grade car at a price.

BER-WILSON, 2601 Locust st. Lights and Sundays. (c80)

LL—Touring; real 1918; only $225. 4 Pine. (c)

LL—Touring car; will sell cheap, Sunday. 1896 Menard st. (c)

LL—Touring, 1920 model; good as bargain. 5147 Minerva. (c)

LL—Touring car; first-class re- 6412 Page. (c)

LL—1917 in good running order; trade; cheap, 1219 S. 7th st.

LL—1920; cheap for cash. 2931 ring av. (c)

LL—Touring; late model; fare bar- cash or terms. 2806 Gravois.

LL—In A1 shape; starter, de- shies; no dealers; no junk. 1914 deventer.

LL—Touring; 1921; brand-new, will trade on small car. Open Barrett Auto Sales, 3433 Olive.

LL—Touring; worth $600; take for quick sale. 4821 S. Broadway.

LL—1918; new paint; mechanically; very low price. 5461 Dresden nerside 18377.

LL—Touring; fully equipped; late reasonably priced. Cash or terms. ery. (c)

LL—Touring; late model; good run- rder; $300. 2007 Locust. Bomont (c)

LL—1921; 4 months old; 3000 $200 accessories; will trade; pri- ty. 5718 Enlson. Cabany 7151W.

LL—1918 touring; first-class run- order; bargain; terms. Bertrand. live.

LL—Touring; excellent condition; attery; demountable wheels, 1921 li- $215; terms. Williams Motor Co., ashington; near ouer city. (c)

LL—Touring, 1920 model; run 3800 in perfect condition; seat covers, ire, sun shade, 1921 license plates; ls and save $500. Open Sunday. 938 Olive st. (c)

LL—Touring; late model; in fine me- al shape; 5 Miller cord tires, new eather top and good upholstery; mac- for quick sale. 3902 Oakwood av. awn. (c)

LL—Touring, 1919 model; used little; at a real bargain; no reason- fer refused; terms, or will trade r old car. 716 N. Vandeventer av. (c2)

## 1920 MAXWELL

assenger touring; repainted; looks like new; terms. RANKLIN MOTOR CAR CO. 2617. 2217 Locust st. evenings and all day Sunday. (c)

LL—Touring; 1920; driven short brand-new and will give as brand-new car. This car can be at almost half the price of new car. Again will we offer such a bargain- rful price for quick sale; 12 months

WILSON, 3332 Olive st. at Lindell. Knights and Sundays. (c80)

## Lords and Gamblers

raise when they get a "full house;" ely be a raise soon on good used cars, ter see this Maxwell touring, a per- fect shape, $495 cash or terms, hour free demonstration av. 1301 and Locust. Open eve- nd Sundays.

LL touring cars that have been in on trades for the good Maxwell; s have been overhauled, repainted it in shape to give service to their owners; a demonstration will con- the buyer that the Maxwell will give ed service at a low operating cost. model, touring 7 unit..... $985 model, touring, 1 unit..... 795 model, touring..... 643 model, touring..... 495 model, touring..... 445 model, touring, with all-year top 645

rs are all honestly represented, our assortment enables us to supply just you want. demonstrations given u must be satisfied before we defi- car to you. Stop in and let us show e about Maxwells; terms if you de- Weber Implement and Auto Co., 1829 st.

LL—Touring, 5-passenger. 3558 aska av.

—Good order; party leaving city; will t bargain. 3808 Laclede.

—Touring; 1918; in fine shape; ery popular sensible family turnout; tents, 214-16 N. 21st st., near Olive st. (c)

—Touring; 1918; in fine shape; ery popular sensible family turnout; tents, 214-16 N. 21st st., near Olive st. (c)

## TOURING CARS

OAKLAND 6—1917 model; good condition; reasonable. Inquire at 5032 Idaho.

OAKLAND—Touring, 6-cylinder; like new; trade, cash or terms. 2806 Gravois.

OAKLAND—Touring; model 34-B, in fine shape. 5551 Labadie. Forest 6297W.

OAKLAND—Automobile for sale or trade. Inquire 3002 North Prairie. (c)

OAKLAND—1918; must sell today; need money; in fine condition. 5090 Delmar.

OAKLAND—5-passenger touring; over- hauled, repainted; bargain; terms. Ber- nard 4130 Olive.

OAKLAND—Light six touring; completely overhauled; late model, new paint; best of condition; priced right; terms. 2105 Pine.

OAKLAND 6—1921; run 125 miles; this car must be sold today; here's a chance to save yourself some money. 1312 S. Grand.

OAKLAND—One 1919 model touring car, excellent condition; will sell reasonable. 3819 Wells av. (c)

OAKLAND—6-cyl., 5-pass.; good running order; fully equipped; $400 cash only. 5915 Horton pl. (c)

OAKLAND—Touring car; 1918; summer and winter top; wire wheels; will sell winter top separate; price $550. Labadie city. Call 4x 1350W. See car at 5900 W. Florissant.

OAKLAND—Light 6; 1917; 5-passenger; new battery, curtains, tires; engine per- fect; license; $500; need money. 722A Eu- clid av.

OAKLAND—Light six; in fine shape throughout; new leather top, good tires, extras; must sell Sunday; $450 cash. 4203 Martinay av. Lindell 2436J.

OAKLAND—Touring, 1920 model; with cord tires; white wire wheels, one spare, park- ing lights, and rear wheel locks. Illness necessitates selling; fully equipped; cash or terms. 4112 Labadie av. (c7)

OAKLAND—Touring; late model; light 6; you absolutely cannot tell it from brand new; door-opening curtains and everything to make a complete car. If you can beat this price you can do more than we can; $595; open Sunday. 1731 Pine.

OAKLAND TOURING, 1919

They call the Oakland a sensible 6. Why? Because they are economical on gas and tires; just the right size for every purpose, and this one is sure a bear for speed and speed today; cost $1595; think of our price, $585; terms, trade.

WILLIAMS MOTOR CO. 4243 Washington, rear only. c7)

## Oakland Touring

1920 model; brand-new tires all around; new battery; motor renewed; will sell at a sacrifice.

HUDSON-FRAMPTON, Renewed Car Dept. Locust at Leonard. Bomont 3100. Central 7450.

## The First Phongoraph

Was made from a man's rib, and "she" has been taking over ever since. Automobiles. Well, here it is, a 1919 Oakland touring that looks and runs like a 1921; positively perfect; for $845, cash or terms. "Southern" guarantees it. Nuf sed. 13th and Locust. Open evenings and Sundays.

OLDSMOBILE—Touring; 1918 light 6; $475 cash or trade. 4356 Delmar. (c)

OLDSMOBILE—1921; touring; good running condition; $875. 716 N. Vandeventer.

OLDSMOBILE—1919, light 6; 3433 Olive st. Barrett Auto Sales.

OLDSMOBILE—Touring; worth $600; take for quick sale. 4821 S. Broadway. (c)

OLDSMOBILE—Touring, fully equipped, good condition; $400 cash. Apply 15 Windermere pl.

OLDSMOBILE 8—Perfect condition; like new throughout; $700; open Sunday. 4208 Natural Bridge.

OLDSMOBILE—Touring; 1919 model; new paint; one thing for bargain if sold today; cash or time. 2219 Gravois. (c)

OLDSMOBILE—Touring, 1919; runs and looks like new; worth $800; will take $550. 716 N. Vandeventer. (c)

OLDSMOBILE 6—Touring; 1920; like new; driven 3000 miles; new tires; sacrifice $875. Phone Kirkwood 2159W. (c)

OLDSMOBILE—Touring; practically a brand- new car; 8-cylinder; 1920 model; $900. 1210 Olive st. (c)

OLDSMOBILE—1920, 5-passenger in good condition; motor rebuilt, battery new; selling owner leaving city; today between 9 and 12. 214 Washington.

OLDSMOBILE—Touring; 1918; 8-cylinder, for $850. This car can be bought on terms if desired.

WEBER MOTOR CAR CO., 1817 Locust st. (c)

OLDSMOBILE—1919 model touring; in excellent condition; this car will have to be seen to be appreciated; our price $825; this is another Oldsmobile bargain. Open Sunday morning. Motor Sales Co., 908 Chestnut st. (c)

## BASS WILL SOON BITE

And you will want this dandy Overland to take you fishing; new top and paint and tires like a rabbit; a $900 value for $425; don't hesitate; put a $10 bill in your pocket as deposit and hold one of these little cars. TAHLEM MOTOR CAR CO., 1035 N. Grand. Open Sunday.

FAMOUS MODEL 90.

When you buy a model 90 Overland you are buying beauty, low upkeep and you for- get about all your troubles; so come over and take a ride in the late 1919 model 90 Overland touring; just newly painted in dark maroon; it runs as good as it looks; cost $1300; our price, $675; $175 down, balance easy terms. OLIVE MOTOR CO., 4374 Olive st.; open evenings and Sundays. (c1)

## OVERLAND TOURNIG

$125 down; listen to this for a bargain: A dandy light touring painted Maroon blue; it looks well, has a fine little motor, very easy on gas and tires; don't wait a month later and pay $600 for this car; you can buy it now for $395; $125 down, balance easy terms.

OLIVE MOTOR CO., 4374 Olive st. Open evenings and Sundays. (c1)

## CAN YOU BEAT THIS

OVERLAND TOURING—$125 DOWN.

We don't have to say much about this little Overland touring; easy on gas and tires; passes the big cars on the hills; this is just out of the paint shop; all we ask is, take a little ride and judge for your- self; that's fair enough, isn't it? Worth $600 any day. We will let it go for $425; $125 down and no interest on the balance. YAHLEM MOTOR CO., 1035 N. Grand av. Open Sunday.

## DON'T FORGET YOUR WIFE

She works hard all day; take her and the kids out in this dandy Overland touring just as cheap as a Ford, but a better riding car; refinished in the latest Maroon brown, and it's guaranteed; we are going to sell it today; this $800 value goes for $425; $125 down, and no interest on the balance. Follow the crowd today. YAHLEM MOTOR CO., 1035 N. Grand av. Open Sunday, all day.

## Everybody Likes the Overland

MODEL 90 TOURING—$150 DOWN.

They don't make a better car for the money; passes anything on the hills; runs as cheap as a Ford on gas and tires; swell looking car, refinished in the latest Maroon brown; cost $1300; if you know a bargain when you see it, grab this today for $550; $150 down, and no interest on the balance. YAHLEM MOTOR CO., 1035 N. Grand av. Open Sunday.

## LIKE GIVING IT AWAY

We bought out a large dealer and have 25 light Overland touring left, completely overhauled and guaranteed from radiator to tail-light; they are going fast; used car buyers are buying them up; we only have a few left; they are worth from $600 to $800 apiece; first quick come, gets a car for $425; $125 down, balance easy terms; no interest charged. These cars are equipped with extra rim, tire tools and curtains. YAHLEM MOTOR CO., 1035 N. Grand av. Open Sunday.

## Forgot His Watch

Then took it out of his pocket to see if he had time to go back after it. Rather than lose a ride, the poor fellow would had been trying to buy a good used car and hadn't been down to 13th st. headquarters yet. Overland touring, 1919, runs like new; $585 cash or terms; guaranteed perfect by the "Southern." Nuf sed. 13th and Locust. Open evenings and Sundays.

PACKARD—Good running order; $150. 3710 Oxford av., Maplewood.

PACKARD—Touring car; 8000 miles; looks like new; $3500. 4630 Olive.

PACKARD—Touring; model 18; good condi- tion; just overhauled; $850. Tevis 6000.

PACKARD—Twin six touring car; fine paint, slip covers, etc.; in A1 condition; price $1550 if sold at once. Call Cabany 6392.

PACKARD—Touring car; 1919; looks like new; leaving city; best offer takes it. Mr. Wayne, Colonial Hotel, 809 N. Grand.

PACKARD—Touring car body; 1917; seven- passenger; in excellent condition; has been in storage for some time; dark maroon; to see this body phone Mr. Wheeler, Cabany 1040. (c)

PACKARD TWIN SIX. 7-PASS.

NEWELL MOTOR CAR CO. Reconditioned Car Department. Olive at 23d St.

PAIGE—Touring; 1918; sacrifice; need money. Victor 1639W. (c7)

PAIGE—Touring, 6-cyl., 7-pass.; $435 down, balance monthly. Mr. Lewis, 1900 Washington.

PAIGE—Touring, light 5-passenger, late model; this is some bargain for $300. 3536 Morgan. Open all day Sunday. (c2)

PAIGE—Touring; sacrifice, $145; good run- ning order; starter. Garage rear 3329 Park av.

PAIGE—7-passenger touring; this car is in excellent allround condition and is worth $300 more than we are asking for it. Price $700. Cole Motor Co., 2926 Locust.

PAIGE—Limousine; model touring car; good condition; sell for cash or trade part payment for good vacant, flat or bungalow. Box W-405, Post-Dispatch.

PAIGE 1920 FIVE-PASS. LATE MODEL. NEWELL MOTOR CAR CO. Reconditioned Car Department. Olive at 23d St.

PAIGE LARCHMONT 7-PASS. LATE MODEL NEWELL MOTOR CAR CO. Reconditioned Car Department. Olive at 23d St.

PAIGE 1920 LATE MODEL 7-PASSENGER NEWELL MOTOR CAR CO. Reconditioned Car Department. Olive at 23d St.

## A Good Prescription

Now and then would be appreciated by the best of men, and we would appreciate a late 1919 Paige touring, new cord tires, beautiful maroon finish, motor tuned, newly- tcally. Cash or terms, for $1100, because he bought a Grant at the Southern, 13th and Locust. Open evenings and Sundays.

PATERSON—1921, demonstrator, bargain. 2650 Locust st.

PIERCE-ARROW—Speedster; motor in fine shape; $400. 5090 Delmar. Forest 1341.

PIERCE-ARROW—5-pass., touring body; new one-man top, new curtains and rods to fit doors, combination windshields, seat covers, pair of new rear fenders, body newly painted; will be sold at a bargain. Apply 5174 Delmar. Forest 5119. (c)

PULLMAN—Touring car; best condition; will sell very reasonable; need the money; 3939 Perrois.

REO—5-passenger; new. 324 S. Jefferson av. Call Monday.

REO—5-passenger touring; good condition; cheap. 1603 Hodiamont.

REO—1917; $300; Saxon six, $650; good condition. 2933 Easton.

REO—1919 touring; in same condition as new car; this car was used by one of our officials and can be bought at a low price. Kardell Motor Car Co., 3145 Locust.

REO—Touring; clean looking, late model, not used much; really worth about $600; take $325; year to pay; no brokerage fees. 3804 Cook. (c)

REO—Tourings; several models; in A1 con- dition; will offer these cars at a great sacrifice in price this week; you must see these cars and our prices to appreciate these values. Kardell Motor Car Co., 3145 Locust.

REO—Touring; a mechanic's bargain; here's your chance to buy this car at $250, priced low so that you can make a quick sale and make a little profit on the side. Open Sunday morning. Motor Sales Co., 908 Chestnut st. (c)

SAXON 6—Touring car; or will exchange for Ford sedan. Phone Grand 2567J.

## OH, BOY, THIS IS CHEAP

SAXON 6 TOURING—$175 DOWN.

This is the famous little six touring that steps away from them all; powerful Conti- nental motor flattens out the hills; refin- ished in emerald green; it looks swell; new leather top and curtains; just try it out, that's fair enough, isn't it? First one to- day gets this $1400 car for $575; $175 down, balance easy terms; remember, no interest charged. YAHLEM MOTOR CO., 1035 N. Grand av. Open Sunday.

SAXON 6—Touring car; must sell for cash; leaving city. 4567A Blaine av.

SAXON—Touring car; 1920 model; tires and engine good condition; will sell cheap. 4029 Magnolia.

SAXON 6—1919 touring; used very little; a big bargain; $450. Phone Kirkwood 219W. (c)

STANLEY STEAMER—For sale or trade; 20 h. p. roadster; fast; A1 condition. 3518A Forest Park bl. (c)

STEARNS-KNIGHT—See it; like new; chance of a lifetime. Grand 2743R.

SCRIPPS-BOOTH "6"—Late 1920 model; in fine mechanical condition; new tires; new paint; good top and upholstery; a dandy 5-passenger light six that looks and runs like new; a new car, priced low for quick sale. Open Sunday. Velie 2938 Olive st.

STEARNS—7-passenger, 1918; cheap; fine condition. Redell Garage, 1319 S. 18th.

STEPHENS—Touring, 1920 model; used short time as demonstrator; terms. Mr. Lewis, 1900 Washington. (c)

STEARNS-KNIGHT 5-PASS., 1920. NEWELL MOTOR CAR CO., Reconditioned Car Department. Olive at 23d St.

## Stearns-Knight

Automobiles that have been used are better than cheap new cars.

NEWELL MOTOR CAR CO. Olive at 23d St. Bomont 2602. (5)

STEPHENS—Touring, cord tires, newly re- painted, mechanical condition; let us demonstrate to your satisfaction; $850; terms is desired. Weber Implement and Auto Co., 1829 Locust st.

STEVENS—1920 5-passenger. 625 Kings- highway Park.

STUDEBAKER—Touring car; first-class condition; a bargain. 4427 Clayton. (c)

STUDEBAKER—1916 touring; 7-passenger, $125. 4709 Oakwood, Pine Lawn.

STUDEBAKER—Brand-new; can be seen Sunday. 5033 Delmar.

STUDEBAKER—7-passenger touring car; good motor, and good tires; no top; will sacrifice $85. 2707 Allen st. (c)

STUDEBAKER—6-cylinder touring; 1917 model; fine shape; will sacrifice. 5033A Vernon.

STUDEBAKER—Touring, 1918; good con- dition; $275. 1224 N. Euclid. Forest 6973J.

STUDEBAKER—1917, $275; $75 down; your terms; perfect; trade anything. 3340A Olive st. (c)

STUDEBAKER 6—5-passenger. 1917; Chalmers 6, 7-passenger; fine shape. 2744 Allen. 8805J.

STUDEBAKER—Late model 6, 5-passen- ger, chummy roadster; new condition; best offer takes it. 4815 Mckissock.

STUDEBAKER 6—5-passenger; self run- ning condition; $300. Cole Motor Co., 2926 Locust. (c)

STUDEBAKER—Light four touring; over- hauled; entire car in good condition; this car is in shape to give you service; terms; $450. 2219 Olive. (c)

STUDEBAKER—Touring, 6-cyl., 7-pass., fine tires runs perfect; $250 down, bal- ance monthly. Mr. Lewis, 1900 Washing- ton av. (c)

STUDEBAKER, 6—1918; looks like new car and motor; fine shape; $550 cash, will make me an offer. Forest 1341. 5090 Delmar.

STUDEBAKER—Touring; 6-cylinder; tires, top and paint in good condition; mechan- ically A1; $300 buys this bargain. Kardell Motor Car Co., 3145 Locust.

STUDEBAKER—Touring; late model; light 6; absolutely A1, original enamel; all good tires; worth $800; first quick come, gets it for $425; Empire touring, $475, or Saxon 6 touring for $575; small cash payment; bal- nce easy terms. YAHLEM MOTOR CO., 1035 N. Grand; open Sunday.

STUDEBAKER—Owner will sacrifice beau- tiful touring car, perfect condition, like new; cord tires; will demonstrate; leaving city; big bargain. Call all day Sunday. 4211 Natural Bridge.

STUDEBAKER—1918 touring; light 6; only run 6000 miles; looks like new; all fend- ers perfect; new leather top, with large plate glass window; not a thing to do with it but drive; only $875. Olive 3143A. Open Sunday. 3143A Neosho. Riverside 994W.

STUDEBAKER—Touring; 7-passenger; ex- tra large take out curtains; this car will give thorough demonstration; this is not an old model, has starter and everything; only $350; terms, trade. 4728 Delmar rear.

STUTZ—Touring car; 6-passenger; 1920 model; 993 miles; see this car to appreciate its value. Supreme Motor Co., 3039 Lo- cust at Jefferson.

VELIE—Touring car; 1917 model; motor perfect. Buckeye Garage, 811 Hickory.(c)

VELIE—1916 touring, model 22; good con- dition; this is a real buy. See Yowell, Tevis Motor Co., 3003 Locust st. (c)

WESTCOTT—7-passenger touring car; like new; only run 1000 miles. Modelflow Garage and Auto Sales Co., 5802 Delmar.

WESTCOTT—7-passenger touring, early 1919 model; this car is in perfect condition throughout; $800; will take terms. Call 3320 Semple av.

WESTCOTT—1920 touring car; will trade for small coupe sedan. My car is in fine condition throughout, as a demonstra- tion will prove. Forest 3112M.

WESTCOTT—touring car; model 42; orig- inal owner; privately driven; looks like new, condition first-class; $900; moving to California. 3314 Pestalozzi.

## $50 REWARD

For information leading to the sale of this Westcott light 6 touring; 5-passenger; fresh paint; shop; done; beautiful maroon; thoroughly overhauled; looks and runs like new; completely equipped; good tires; ready to give best of service. Interesting price and will consider another car in trade and can finance balance. Open Sunday.

WILSON MOTOR CAR CO. 2921 Locust st. Bomont or Central 1439.

## Wescott Touring Car

1920 model, in A1 condition. Call Sunday morning.

4714 McPherson, first floor east

WILLYS-KNIGHT—Touring; 7-passenger, 1919; good as new; $800. 2816 Wash- ington.

WILLYS-KNIGHT—1919 touring; excellent condition; paint, new top, accessories; leaving town; must sacrifice. 915 Aubert. Forest 8858. (c)

WILLYS-KNIGHT—1918 touring; 88-4; just finished in Packard blue; new leather top, door-opening curtains, 5 oversized cord tires; this car has famous Knight sleeve valve motor; car perfect in every respect; cost $2800; ask only $785; $285 down. 3143A Neosho. Riverside 994W. (c)

## 1919 WILLYS-KNIGHT

Touring car; excellent condition; good tires, paint, etc.; guaranteed.

FRANKLIN MOTOR CAR CO., Bomont 2617. 2217 Locust st. Open evenings and all day Sunday.

TOURING CAR—5-passenger, at a bargain. 3017 Cherokee.

TOURING CAR—In good condition; reason- able; account death. 3426 Pennsylvania.

TOURING CAR—Light; $350. 2843 Penn- sylvania av.

TOURING CAR—5-passenger; in running order. 5322 Labadie.

TOURING CAR—5-passenger; in excellent condition; sacrifice; doctor leaving city. 4432 Easton.

TOURING CAR—Late model, starter etc.; $100 down, $5.50 per week. 715 (c) Spring.

TOURING CAR—First-class condition; 5 good tires; bargain. Call all day Sunday. 2660 California; make offer.

TOURING CAR—Nice 6, 1920, like new; motor perfect, good tires, sacrifice for quick sale. Cabany 1096R. 6124 Etzel.

TOURING CAR—Light 5-passenger; 1918 model; electric lights and starter; good running order; $275. 4132 Folsom, rear.

TOURING CAR—For sale or trade; in first- class condition as new; no part payment; pay- ing business; what have you? Box B-402, Post-Dispatch.

TOURING CAR—Small, 5-passenger; dandy car for small family; starter, new battery and tires; terms. 4821 S. Broadway.

TOURING CAR—8-cylinder; in good condi- tion; will take Ford roadster or coupe in part payment. 419 N. Leffingwell. Bo- mont 326.

TOURING CARS—We are overloaded and are going to sell for what we can get and on time payment if you prefer. 50 medium priced touring and roadsters, 1916 to 1920 models; carry the notes ourselves and charge no brokerage fees; your chance to get most anything you want; $150 to $800. 3804 Cook. (c)

TOURING CAR—For $450 we will sell you a late model light touring car in excel- lent mechanical condition. If you want a light car that is economical to operate call and see it Sunday.

WEBER MOTOR CAR CO., 1817 Locust. (c)

## $50 REWARD

For information leading to the sale of this Haynes 1920 touring, light six; thoroughly overhauled and repainted beautiful maroon, golf striping; looks and runs like new; tires very good; very complete equipment; high- grade car; offered at special price for quick sale; will consider another car in trade and convenient terms. Our five years' square dealing your guarantee.

WILSON MOTOR CAR CO. 2921 Locust st. Bomont or Central 1439.

# AUTOMOBILES

## TOURING CARS

### $50 REWARD

For information leading to the sale of this Haynes 1921 touring demonstrator; driven just enough to limber up; 90-day guarantee; latest improvements; very complete equip- ment; Roxil cord tires; motometer; Biflex bumper; motor-driven tire pump; clock; door- opening curtains, extra tire snubbers; give this opportunity consideration and investi- gate; priced right and convenient terms.

WILSON MOTOR CAR CO. 2921 Locust st. Bomont or Central 1439.

## TOURING CARS

You can be assured of a satisfactory pur- chase in selecting one of our renewed cars of standard make. Our equipment is com- plete to recondition cars to give you the best of service at lowest possible prices. Write or phone for our booklet, giving description and prices, including letters of recommen- dation; mailed gratis. Cash, terms or trade. Our 5 years of fair dealing your guarantee.

WILSON MOTOR CAR CO., 2921 Locust st. Bomont and Central 1439.

## See NEWELL

OLIVE, AT 23D ST.

FOR GOOD RECONDITIONED AUTO- MOBILES. BOMONT 2602.

# WARNING

We can prevent misrepresenta- tion on Dodge Brothers Cars if you call up by phone. Dodge Brothers have shipped no cars to anyone but their regular author- ized dealers. We can get you the highest price any Dodge Brothers car, if you telephone us the number of the car.

We will gladly verify the age and condition of any Dodge Broth- ers Car if you are contemplating buying without seeing it.

## Tate Motor Co., Inc.

3107-11 LOCUST ST.

Bomont 1241. Central 7615.

## TRUCKS

CADILLAC—Truck; curtain sides; bargain. 1713A S. Jefferson.

CADILLAC—Truck, 1-ton; no use for same; must sell cheap. 3931 Enright.

CHEVROLET—Truck; light delivery; $500. 3107 H. Armstrong. 3200 N. Second. Cole 2200.

CHEVROLET—1920 delivery car, your price; trade; terms; car perfect. 2506 S. Jefferson.

CHEVROLET—1-ton truck; used for own delivery purposes; $850; newly painted; motor in perfect condition; terms. Condi- let Retail Store, 3324 Locust st., or 4300 Forest Park bl. Bomont 95. Central 301.

CHEVROLET—Light delivery truck; $400; used three months; mechanically perfect; painted; motor in perfect condition; terms. Condi- let Retail Store, 3324 Locust st. or 4300 Forest Park bl. Bomont 95. Central 301.

DENBY TRUCK—1½-ton; with house top, cab and body; for a quick cash sale, $450; with $300 a month hauling, $550. Call up till 9 o'clock and after 4 p. m. Central 9451L.

DODGE—1920 delivery truck; condition like new; $750.

DODGE—$500; excellent condition; Oakland 6, $600. 2933 Easton.

DODGE—1920 truck; open express body; fine condition; a bargain. Kardell Motor Car Co., 3145 Locust. (c7)

DODGE—Truck, light delivery, panel body; sacrifice; $1000 cash or time, owner; evenings. 3807 S. Grand. (c1)

DODGE—1920 truck; panel body; in excel- lent condition; get our price; this is a wonderful bargain. Kardell Motor Car Co., 3145 Locust. (c7)

DODGE—Truck; 1919; express body, with panel body; overhauled; practically a new all around. This 1919 job at less than one-half of new job, used carefully; me- chanically in excellent shape; a snap for someone; 12 months to pay.

HEBERT—Dodge truck; for sale at, at Lindell, Open nights and Sundays. (c80)

DORRIS—Truck, 2½-ton; new box body. 3126 Cass. (c)

DORRIS—Delivery; in excellent condition, with fine delivery body; good tires and paint. Call 2716 Lafayette.

DORRIS—Truck; open express body; in good condition; real bargain. Kardell Motor Car Co., 3145 Locust. (c7)

DORRIS—2-ton truck; looks and runs like new. $850. C. Armstrong, Colfax 2200. 5200 N. 22d st.

## DORRIS TRUCK

Two-ton, chain drive, stake body; $1000. PACKARD MOTOR CAR CO. OF MISSOURI Phone Bomont 900. 2201 Locust st.

FEDERAL—Truck, 2-ton, 1917; just over- hauled; runs like new; will sacrifice. 3120 S. 13th st.

## FEDERAL TRUCK

1½-ton; flare-board body; repainted; good rubber and in good condition; cash or terms. PACKARD MOTOR CAR CO. OF MISSOURI Phone Bomont 900. 2201 Locust st.

FORD—Panel delivery body. Clayton 1893.

FORD—Truck, John J. Gockel. 3144 Cass.

FORD—Truck; clean. 3329 Missouri av.

FORD—Truck; 1-ton worm-drive; pneumat- ic tires; stake body; terms. 2320 Olive.(c)

FORD—1919 model truck. 4300A N. 19th. Tyler 1378M.

FORD TRUCK—1½-ton stake body; cheap for cash. 3008 Texas. 1011 Iowa.

FORD—Ton truck; in A1 shape; must sell; terms. 1419 Chestnut.

FORD—Truck; late model express body; per- fect condition; easy terms. 2320 Olive.

FORD—Truck; stake body; must sell this week. 2019 N. Broadway.

FORD—Truck light delivery; good condi- tion; $225; terms. 2737 Olive. (c)

FORD—1920 open worm-drive pneumatic tire ton truck; cheap; trade. 2506 S. Jefferson.

FORD—1-ton truck; reasonable. 1544 S. 8th st.

FORD—Delivery truck; good condition; ac- count sickness. 3428 S. Spring.

FORD—Truck; 1¼-ton worm-drive, express body; reasonable. 5339 Easton. (c)

FORD—1½-ton truck, with two bodies; sell separate. Laclede 337R. (c)

FORD—1-ton truck; starter, demountables; almost new; will sacrifice. 1815 Russell.

FORD—Ton truck; panel body; used one month; perfect bargain. 2737 Olive. (c5)

FORD—1¼-ton truck; stake body; good con- dition; liberal terms. 2320 Olive. (c)

FORD—Ton truck; slightly used. Call at southeast corner Jefferson and Carr. (c)

FORD—Touring car; good condition; $165. 6323 Wagner.

FORD—Light delivery. 4915 S. King's highway. (c)

FORD—Ton truck; rare bargain. 2806 Gravois.

FORD—Truck, light delivery, 1916; de- mountable; cheap. 3308 Meramec.

FORD—Trucks; new and styles bodies; lib- eral terms. 2320 Olive. (c)

FORD—Truck at Excelsior Laundry, 1012N. Grand.

FORD—Ton truck attachment; complete, $80; ready to install. 2219 Gravois. (c)

FORD—1-ton truck; new tires; fine motor; exchange for touring. 4304 John.

FORD—Truck; light delivery; 1918; panel body; terms. Lewis, 2320 Olive. (c)

FORD—Truck; extra good shape; $185 cash or terms. 2526 S. Jefferson.

FORD—Ton truck; must sell. 9201 S. Broadway.

FORD—Ton truck with stake body; cash or terms. Bailey, 2117 Olive. (c)

FORD—Truck body, in fine condition, for passenger or laundry. Lindell 2235J.

FORD—Truck; 1918; open body; good con- dition; good tires; cheap. 1230 S. 7th.

FORD—Truck; light delivery; small body; very cheap; terms. 2224 S. Jefferson.

FORD—Truck; like new; body and cab. C. Armstrong, Colfax 2200. 5200 N. 22d.

FORD—Truck; extra good shape; $185; cash or terms. 2526 S. Jefferson.

FORD—Truck; ½-ton, open body; bargain. 4453 Easton.

FORD—Truck, good running order; $125; also 1917 truck $225. 1506 Montgomery.

FORD—Delivery truck; open body; good con- dition; $175. 2615 Lynch. (c)

FORD TRUCKS—Any style body; immediate delivery; terms. Bailey, 2117 Olive. (c14)

FORDS—Trucks, several, in good shape; bargains; terms; open Sunday. 2224 Washington. (c9)

FORD—Truck; light delivery; closed body; good condition. Stanley Tobacco Co., 417 Easton.

FORD—Grocery truck with side curtains; first-class condition; cheap. 3109A Wy- oming.

FORD—For sale or exchange, worm-drive truck, right new. 5621 North Market. Cabany 1329J.

FORD—Truck, 1-ton, express body, 1920 motor; excellent condition; terms. 2737 Olive. (c)

FORD—Truck; worm drive; pneumatic tires; open body with cab; first-class con- dition. 4040 St. Louis. (c)

FORD TRUCKS—Any style you want. Im- mediate delivery. Cash or liberal terms. Barnett Sales Co., 2815 Locust st. (c)

FORD—Truck, light delivery; cash or easy terms. Barnett Sales Co., 2815 Locust st. (c)

FORD—Truck, 1-ton, worm-drive; pneu- matic delivery. Barnett Sales Co., 2815 Locust st. (c)

FORD—Ton truck; open express body; good condition; $350; terms. Tevis Motor Co., 3003 Locust. (c)

FORDS—Trucks, new, any style body; im- mediate delivery; cash, time. 2224 Wash- ington. (c9)

FORD—1919 model truck, suitable for market; terms. Riefling's, 311 N. Main. (c9)

FORD—Ton-truck, new, with stake body; also hauling; have other business. Box W-119, Post-Dispatch.

FORD—Truck, light delivery, 18 model; $1594 cash, balance terms; open evenings. 3867 S. Grand. (c1)

FORD—Truck; one-ton late model; open ex- press body; mechanically perfect; rare bar- gain. Lewis, 2320 Olive. (c)

FORD—Truck; light delivery, 1920 model; self-starter; cash or terms. 4301 Gar- field. Monday

FORD—Truck; 1-ton worm-drive; 1920; pneumatic tires; perfect; bargain; terms. 2320 Olive. (c)

FORD—Late 1920 truck; A1 condition; starter, batteries, etc.; bargain for cash. 6103 Ridge av.

FORD—Truck; light delivery; good running condition; cheap. Colfax 1384J. 1981 Allen.

FORD—1916 chain-drive 1½-ton truck; $170; will trade for roadster or smaller truck. Call Sunday. 2608 Brannon.

FORD—Truck; open express body; fine con- dition; $225 for quick sale. Kardell Motor Car Co., 3145 Locust. (c7)

FORD—Truck; panel body; in A1 condition; $250 for quick sale. Kardell Motor Car Co., 3145 Locust. (c7)

FORD—Truck, 1-ton worm-drive, open ex- press body; A1 condition; terms. 2737 Olive. (c5)

FORD—Truck; 1-ton; pneumatic tires; ex- press body; liberal terms. Lewis, 2320 Olive st. (c)

FORD—Truck, 1-ton; worm drive; late model; perfect condition; terms. 2320 Olive. (c)

FORD TRUCK—1-ton; panel body; worm drive; make an offer. 2006 S. Broad- way.

FORD—Truck, 1-ton stake body, 1920 mo- tor; used very little; terms. 2737 Olive.

FORD—Truck, one-ton, in first-class condi- tion; up-to-date, closed panel body. Call Monday. 1920 20th st.

FORD—Truck; ½-ton, with panel body; terms if desired; your old car taken as part payment. 12 months on balance. Bailey, 2117 Olive.

FORD—½-ton truck; delivery body; my business requires a larger truck; perfect order; sacrifice. Sunday, 4049 Neo- stead.

FORD—One-ton truck chassis, solid auto- matic; perfect mechanically; cab; terms. Mendenhall, Ford Dealer, 2315 Lo- cust st. (c6)

FORD—1917 commercial car, with closed cab; cash or terms; open Sunday. Ayres Auto Co., Authorized Ford Dealers, 1418 N. King's highway.

FORDS—Trucks, 1-ton, 1½-ton and light delivery; any style body; immediate de- livery; your old one taken in trade; 10 to 20 terms. Riefling's, 311 N. Main. (c9)

FORD—New truck, with high side express body; reasonable bargain. Kardell Motor Car Co., 3145 Locust. (c7)

FORD—New truck, 1-ton, with Hasslers, starter, panel body; used 10 days; insured, license, 2 months' dealer's free service. Empire 3655J. Connected.

FORD—Truck, 1916; motor in fair shape; 4 new tires $125 cash today. Pine Lawn Grocery, 6209 Natural Bridge Road. 3746W.

FORD—LIGHT DELIVERY TRUCKS, OPEN AND CLOSED BODIES. REAL SACRIFICE. CASH OR TERMS. 3134 OLIVE.

FORD TRUCK—1920; worm-drive; 1½ ton; long panel and curtain body; guaranteed same as new; cost $850; reduced to $650 terms if desired. Brock Motor Car Co., 4418 Olive.

FORD TRUCK—1920 model; worm-drive; in good shape; used very little; looks like new; panel body with cab and side curtains; good paint; will sacrifice. Open

# AUTOMOBILES

AUTOMOBILES—MISCELLANEOUS

## GIDDAP, SADIE

I'm in a hurry to see the wickedest looking Flivver in the U. S. or Missouri; five nar rubbers, alligator top and curtains, alligator upholstering, plate glass door-opening curtains; the keenest, sneakiest looking Lizzie on the streets; body alone cost over $1200; it would kill Henry if he saw this one; can be seen in a glass case at 13th and Locust, SOUTHERN, of course. Open evenings and Sunday.

## GOOD USED CARS
### ATTRACTIVE LOW PRICES

Studebaker 4-cyl. roadster, 2-pass.... $375
Studebaker 4-cyl. touring, 5-pass..... 425
Studebaker 6-cyl. touring, 7-pass..... 650
Hudson, 6-cyl. touring, 5-pass..... 550
Chevrolet 4-cyl. touring, 5-pass..... 390
Peerless 8-cyl. touring, 7-pass..... 925
Peerless 8-cyl. coupe, 4-pass..... 1350

All the above cars are in fine mechanical condition and equipped with good tires. Cash or terms. PARK AUTOMOBILE CO.
(Established 1904.) 4380 Olive st.
Lindell 830. Delmar 1352.




## Maximum Value Minimum Risk

These four words completely cover our Reconditioned Car Policy. Every car is priced to give you the maximum dollar for dollar value in service.

And we are truly reducing your risk to the very minimum in two essential particulars:

1. Every car is reconditioned—placed in condition to render you proper and efficient service, at a price that will interest you.
2. **You can take every statement that we make regarding a Reconditioned car at its full face value. We would rather tell you all about the car before you buy it than to make explanations later.**

Don't forget that a Reconditioned automobile is a better value than many of the cheaper cars.

A cash payment and the balance in ten monthly installments will buy any of our Reconditioned automobiles.

## Newell Motor Car Co.
Reconditioned Car Dept.
**Olive at Twenty-Third**

THE STANDARD OF QUALITY

Packard

## A SAFE PLACE TO BUY

Cars of quality and a large assortment of makes are here for your selection. Dependable in every instance and priced consistent with sound merchandising.

We guarantee every transaction and we firmly believe you can buy your car to better advantage here than elsewhere. Let us prove how well we can serve you.

THE FAMILY CAR, TOWN CAR, ROADSTER, SEDAN OR LIMOUSINE IS HERE FOR YOU AND AT THE PRICE YOU CAN AFFORD TO PAY.

| TOURING CARS | SEDAN |
|---|---|
| Late Model National | Willys Six Sedan |
| Late Model Stearns | National Sedan |
| Late Model Haynes | |
| Late Model Premier | |
| Late Model Marmon | |
| Late Model Westcott | |
| Pierce-Arrow | |
| Oldsmobile | |
| **ROADSTERS** | 1921 Nash |
| Overland Roadster | White |
| Maxwell Roadster | Cole |
| Late Model Cadillac Roadster | Reo |
| Late Model Cadillac Phaeton | |
| Owen Magnetic Town Car | |

Every car in our stock is in excellent condition throughout and ready for immediate use. We will gladly demonstrate any car to your satisfaction and at your convenience.

(The following rebuilt Packard Cars have been painted A-grade and carry our new Packard Car Guarantee.)

Packard 1st Series Touring
Packard 1st Series Limousine
Packard 2d Series Chummy
Packard 2d Series Touring
Packard 3d Series Chummy
Packard 3d Series Limousine
Packard 3d Series Touring

A written mechanical report showing the exact condition of each car is available. Our special terms arrangement will enable you to make payments to meet your requirements.

RENEWED CAR DEPARTMENT
**Packard Motor Car Co. of Missouri**
Bomont 900. 2201 LOCUST ST. Central 2300.

AUTOMOBILES—MISCELLANEOUS

## Renewed and Used Cars
### BIG BARGAIN VALUES

Willys-Knight, 4-pass. coupe..... $1750
Dorris 1A-6, 7-pass. tour..... 1200
Willys-Knight, 7-pass..... 900
Dorris 1A-6, 7-pass. tour..... 850
Dorris G-12, 5-pass. tour..... 600
Hudson '14, 7-pass. tour..... 600
Dorris H-13, 7-pass. tour..... 500
Cole 8, '15, 3-pass. tour..... 350
Interstate '14, 5-pass. tour..... 300

Terms can be arranged. Appointment at your convenience.
DORRIS REBUILT CAR DEPT.
4100 Laclede av.

## SPECIAL SIX STUDEBAKER

It is very seldom we get a chance to offer one of these cars at a "used car price," but one of our owners wanted a 7-passenger car and left this wide-open opportunity for you. This is the same model car which has put the "Smile of Satisfaction" on many motorists' faces.
WEBER MOTOR CAR CO.
1817 Locust st. (c)

AUTOMOBILES—MISCELLANEOUS

IF
It Is a Guaranteed
RENEWED
CAR
YOU WANT
LEWIS AUTO CO.
CHANDLERS
4452 Olive Street
Renewed Car Department
HAS IT.
OPEN SUNDAY
Forest 831 Delmar 395 (c7)

## Used Cars PLUS Responsibility AND WHY We Carry On

Our Exchanged Car Department is but a stepping stone to our New Car Department. To every purchaser of Exchanged Motor Cars we fully expect to sell a New Car at some future time. How foolish, then, it would be for us to make representations that would later reflect and react upon us, when the Used Car buyer enters the New Car market.

OUR GUARANTEE IS YOUR PROTECTION
FREE STORAGE — LIBERAL TERMS

CADILLAC PHAETON — This splendid Model 57, 4-passenger car which has been rebuilt and repainted to suit its wants and purposes looks and runs like new, was traded in on a new Lincoln.

CADILLAC TOURING — This is a 57 Model that has been thoroughly rebuilt in our shops and fully guaranteed by us, was traded in on a new Lincoln.

CADILLAC TOURING — Two to select from. With two tops; standard touring tops and two special Winter tops. Wonderful cars for family use or accidental purposes. They were traded in on new Lincolns.

BUICK TOURING — Model 55; two to select from. These cars have been rebuilt and repainted and will be sold on a guaranteed basis. They were traded in on new Lincolns.

OLDS TOURING — Model K-49, 1920 touring, which has been thoroughly rebuilt, and sold on a guaranteed basis. Was traded in on a new Lincoln.

PAIGE CABRIOLET — Model 45-A, 1919 touring, light eight; repainted and a splendid bargain at the price asked, $875. Cost $2300. Traded in on a new Lincoln.

HUDSON SEDAN — Model 6-39. This car was thoroughly rebuilt and repainted and is splendid value for the price asked. Was traded in on a new Lincoln.

Model M; original paint, good tires. A demonstration in this car will prove its worth. Fully guaranteed. Was traded in on a new Lincoln.

AND OTHERS.
WILL ARRANGE TERMS.

## McNiece-Hill Motor Co.
Lincoln Distributors
L. G. McNIECE, President.
WM. T. HILL, Vice President.
**5189 Delmar Bl.**
FOREST 888 DELMAR 163
OPEN SUNDAY AND EVENINGS.

### CHASSES

DORRIS CHASSIS—¾-ton; cheap; $115; suitable for huckster or light delivery; also huckster body. 3444 Keokuk.
FORD—Chassis and engine; very cheap. 2816 Washington.
FORD CHASSIS—New; Dearborn attachments, with cab; $400. 3024 Easton. (c)
FORD—Chassis; running fine; bargain; $150. Rudert, 4100 Laclede av.
FORD CHASSIS—1920; starter; demountables; $325. 3405 Cherokee.
FORD CHASSIS—Beautiful; overhauled and painted; $160. 2506 S. Jefferson. (c)
FORD—Chassis, partly assembled; cheap. 2319 S. 2d st.

AUTOMOBILES—MISCELLANEOUS

USED CARS

| | |
|---|---|
| Bomont 634 Central 6277 | Open Evenings and Sundays |

NASH USED CARS

BEST VALUES IN RENEWED CARS.

You will notice below are some of the best-used car values in the city. All cars are in first-class condition—paint, tops, upholstery and motor. Every car is guaranteed by South West Nash Automobile Co. to be as represented. Look them over and be convinced. Only a small payment required, balance monthly.

1919 Nash Roadster.
1919 Allen Touring.
1920 Nash Touring.
1918 Chalmers Road.
1919 Westcott Touring.
1920 Oakland Touring.
1919 Oakland Roadster.
1918 Overland Touring.
1919 Nash Sedan.
1920 Chevrolet.
1919 Chevrolet Coupe.
1919 Dodge Roadster.
1919 Olds Roadster.
1920 Olds 8 Touring.
1916 Maxwell.
1915 Imperial.
1916 Chalmers Touring.

**South West Nash Renewed Car Dept.,** 3116 LOCUST ST.

AUTOMOBILES—MISCELLANEOUS

The Home of High-Grade Rebuilt Cars

MOON

3410-18 Locust
Lindell 2153
Night Number, Lindell 1104R

## Moon Rebuilt Car Dept. Special Sale All This Week

Our prices cannot be beaten in the city, considering the class of cars we have to offer you at the prices we have just placed on them. These are not cheap, worn-out cars; they are in first-class condition, and each car has its own guarantee. Come in and ask about them and about our terms. Trades invited.

Hudson Sedan; wire wheels.
Hudson 6-40 Touring; very cheap.
Hudson Super-Six; like new.
King 8 Touring, 5-passenger.
Moon 6-43; repainted; rebuilt.
Olds 45 A Touring; special offer.
Moon 6-48 Tour.; demonstrator; a snap.
International Truck; in good shape.
Victory Moon; will paint to order.
Moon 6-40; repainted; rebuilt.
Victory Moon Roadster; like new.
Dodge Touring; in fine condition.
Velie Touring; a good buy.
Paige Coupe; very cheap today.
Overland Road., model 85; new paint.
Moon Truck; must be sold at once.

And many others. These cars are ready to go right to work at once, and will give good service. Call and be convinced that this ad is truly written, and if it is not, call our attention to it.

**MOON REBUILT CAR DEPT.**
3410-18 Locust St. Lindell 2153. Night Number, Lindell 1104R.

AUTOMOBILES—MISCELLANEOUS

### CHASSES

FORD CHASSIS—Unassembled; will exchange even for larger car. 3212 N. 21st.
FORD—Chassis, 1919; good tires; $135. 219 N. Kirkwood. (c)
FORD—Chassis, 1915; guarantee perfect; wonderful bargain at $140; terms. 4230 Washington, rear.
FORD—1915 chassis; open Sunday. Ayres Auto Co., Authorized Ford Dealers, 1418 N. King's highway. (c)
FORD—Chassis, 1917; perfect; sacrifice today, $150; terms. Chauffeur, rear 4593 Washington.
FORD—Ton truck chassis, 1919 starter block, $143, balance time; open evenings. 3867 S. Grand. (c)
FORD—1918 chassis, cash or terms; open Sunday. Ayres Auto Co., Authorized Ford Dealers, 1418 N. King's highway. (c)
FORD—1918 chassis; overhauled and painted; demountables; at a bargain. 3017 Cherokee. (c)
FORD—Chassis; 1917-18-19-20-21. Some with starters and demountables; any style body. We'll furnish the complete car and finance your payments. Used Fords and bodies taken in. Ayres Auto Body Co., 100 S. 12th st., opposite city hall.
G. M. C.—Truck chassis, pneumatic tires; will make fine moving van. Buckeye Garage, 811 Hickory.
CHASSIS—1919 Ford worm-drive pneumatic tire ton chassis; cheap. 2506 S. Jefferson.

### BODIES

AUTO BODY—7-passenger limousine; needs repairs; $20. 1104 Cass.
BODY—Ford touring car. 2737 Olive. (c5)
BODY—7-passenger; cheap. 4368 Delmar.
BODY—Ford sedan. 2737 Olive st. (c5)
BODY—Ford ton truck; used 2 weeks; perfect; big discount. 2737 Olive st. (c5)
BODIES—New Ford coupe and roadster bodies; cash or trade. 3029 S. Jefferson.
BODY—Ford touring car; new. Barnett Sales Co., 2815 Locust.
BODIES—Ford truck bodies, 10, new and used; all styles; trade. 4106 Olive.
BODY—Panel body of Ford truck, at a bargain. Apply 3111 St. Vincent. (c2)
BODY—Steel dump body; bargain. Weber, 21st and Pine sts. (c)
BODIES—Ford truck; we have for immediate delivery a body to suit your own individual purpose. Let us show you. 2737 Olive st.
BODIES—3 new stake bodies, 2 seconhand stake bodies, 2 Ford delivery bodies, 2 cabs and 2 secondhand wagons. 1111-17 S. 22nd st. (c99)
BODIES—Chevrolet touring car body, slightly used; our price $25; here's your chance to get a bargain at a very low figure. Open Sunday morning. Motor Sales Co., 906 Chestnut st. (c)
FORD DELIVERY BODIES—Apply Heisel Laundry, 3125 Magnolia. (c)
FORD ROADSTER BODY—New; sell cheap. 1419 Chestnut.
FORD—Coupe body, 1918; like new; cheap or trade. 2506 S. Jefferson.
FORD—Coupe body; make an offer. 5444 Cologne.
FORD BODY—Coupe; 1917; cheap. 2326 Olive. (c)
FORD ROADSTER BODY—Late style; good condition. $25. 5330 Delmar.
FORD BODY—Touring, with one-man top; good condition. Call Grand 3844J.
FORD COUPE BODY Wtd.—3536 Morgan. Open all day Sunday.
FORD COUPE BODY—New; $350; or trade. W. Blase, Central 8959J.
FORD TRUCK BODY—Open wing; good condition. $20. 4203 Washington, rear entr.
FORD—Touring body; late model. Broadway Garage, Edwardsville, Ill.
FORD BODIES—New, $35 and up; one-man top; cheap for cash. 3029 S. Jefferson.
FORD BODIES—2 speedster bodies, 2 ton truck bodies; cheap; trade. 2509 S. Jefferson.
FORD ROADSTER BODY—Radiator, windshield, gurtle and top; $10. 4801 Natural Bridge.
FORD BODIES—10, new, used; touring and roadsters; trade your old. 4106 Olive.
FORD BODIES—Truck, touring and roadster; best in town; trade your old one; immediate delivery. Riefling's, 511 N. Main. (c9)
FORD BODIES—Our new 1921 model bodies for Ford trucks, now on display and ready for immediate delivery. 30 different styles to see them before buying. Bailey Auto Body Co., 2117 Olive.

## FORD BODIES

Fifty latest style truck bodies, cabs, coupe, touring, roadster, speedster and 5-passenger streamline bodies shown on sample floor. We'll furnish the Ford truck or car to fit chassis, and finance your payments of the complete outfit. Used Fords or bodies taken in. DEEDS AUTO BODY CO., 109 S. 12th st., opposite city hall. (c2)
FURNITURE BODY Wtd.—For 2 or 3-ton truck. Grand 2219 W. 44th st. Bomont 1712.
ROADSTER BODY—Cheap; truck body $30; closed truck body $15; cheap. 2520 S. Jefferson.
SEDAN BODY Wtd.—Or winter top, for Maxwell. Box W-34, Post-Dis. (c)
SPEEDSTER BODY—Fits any small car. Call after 6. $25. 608 N. Vandeventer.
STAKE BODY—12x5 feet cheap for cash. Call Sunday, 2726 Burd.
STAKE BODY—With house top, for Ford ton truck; commercial body for furniture or express; see client. Trade Ford touring. 4058 Hodiamont tracks.
TRUCK BODY—Farmers' special; cheap. Call 614-616 Union, Sunday, 9 to 12, or Monday, Sidney 2911.
TRUCK BODY—A 1-ton Commerce truck stake body, 4x11, for ton truck chassis; will apply to purchase of Ford or Chevrolet car. Box M-389, Post-Dispatch.

### ACCESSORIES, PARTS—WANTED

FENDER Wtd.—Right front, for Hudson, model H; also toolbox. Call Forest 378.
TOP Wtd.—Ford touring car top or open truck top; state condition and price. 5044 Cote Brilliante.

### ACCESSORIES, PARTS—FOR SALE

ACCESSORIES—1 top cover, 1 tool box, 1 33x4½ inner tube, 2 upholstered drop seats, 2 9-inch Warner lens, 2 9-inch headlights, 1 Ford oil lamps, 1 Rayfield carburetor, 1 Stromberg carburetor, 1 aluminum exhaust whistle, 1 1¼-inch square bumper, 1 Atwater coil. 911 Choutieau. Olive 1398W. (c)

AUTOMOBILES—MISCELLANEOUS

IF YOU WANT A GUARANTEED USED CAR

Buy from a Dealer who has been in business for years and who will be here to make good on his guarantee.

Buy from a Dealer who has a reputation to maintain.

Buy from a Dealer who has a permanent location.

Buy from a Dealer who has a Service Department.

Buy from a Dealer who has a Parts Department.

Buy from a Dealer who has a Used Car Department.

Buy from a Dealer who has a Salesroom.

Buy from a Dealer who has a Demonstrator.

Buy from a Dealer who has a Repair Department.

Buy from a Dealer who has a Paint Department.

Buy from a Dealer who has a Trimming Department.

Buy from a Dealer who has a Storage Department.

Buy from a Dealer who has a Cashier.

Buy from a Dealer who has a Bookkeeper.

Buy from a Dealer who has a Stenographer.

Buy from a Dealer who has a Manager.

Buy from a Dealer who has a Proprietor.

Buy from a Dealer who has a Telephone.

Buy from a Dealer who has a Delivery Service.

Buy from a Dealer who has a Guarantee.

Buy from a Dealer who has a Reputation.

Buy from a Dealer who has a Conscience.

Buy from a Dealer who has a Soul.

Buy from a Dealer who has a Heart.

Buy from a Dealer who has a Liver.

Buy from a Dealer who has a Lung.

Buy from a Dealer who has a Kidney.

Buy from a Dealer who has a Stomach.

Buy from a Dealer who has a Head.

Buy from a Dealer who has a Face.

Buy from a Dealer who has a Mouth.

Buy from a Dealer who has a Nose.

Buy from a Dealer who has a Chin.

Buy from a Dealer who has a Neck.

Buy from a Dealer who has a Shoulder.

Buy from a Dealer who has an Arm.

Buy from a Dealer who has a Hand.

Buy from a Dealer who has a Finger.

Buy from a Dealer who has a Thumb.

Buy from a Dealer who has a Nail.

Buy from a Dealer who has a Leg.

Buy from a Dealer who has a Foot.

Buy from a Dealer who has a Toe.

Buy from a Dealer who has a Corn.

Buy from a Dealer who has a Bunion.

Buy from a Dealer who has a Callous.

Buy from a Dealer who has a Wart.

Buy from a Dealer who has a Mole.

Buy from a Dealer who has a Freckle.

Buy from a Dealer who has a Pimple.

Buy from a Dealer who has a Boil.

Buy from a Dealer who has a Carbuncle.

Buy from a Dealer who has a Blackhead.

Buy from a Dealer who has a Whitehead.

Buy from a Dealer who has a Redhead.

Buy from a Dealer who has a Baldhead.

Buy from a Dealer who has a Wig.

Buy from a Dealer who has a Hat.

Buy from a Dealer who has a Coat.

Buy from a Dealer who has a Vest.

Buy from a Dealer who has a Shirt.

Buy from a Dealer who has a Collar.

Buy from a Dealer who has a Tie.

Buy from a Dealer who has a Pin.

Buy from a Dealer who has a Cuff.

Buy from a Dealer who has a Button.

Buy from a Dealer who has a Suspender.

Buy from a Dealer who has a Belt.

Buy from a Dealer who has a Buckle.

Buy from a Dealer who has a Pocket.

Buy from a Dealer who has a Handkerchief.

Buy from a Dealer who has a Watch.

Buy from a Dealer who has a Chain.

Buy from a Dealer who has a Fob.

Buy from a Dealer who has a Key.

Buy from a Dealer who has a Pocketbook.

Buy from a Dealer who has a Check.

Buy from a Dealer who has a Draft.

Buy from a Dealer who has a Money Order.

Buy from a Dealer who has a Bank Account.

Buy from a Dealer who has a Safe Deposit Box.

Buy from a Dealer who has a Vault.

Buy from a Dealer who has a Burglar Alarm.

Buy from a Dealer who has a Watchman.

Buy from a Dealer who has a Night Watchman.

Buy from a Dealer who has a Day Watchman.

Buy from a Dealer who has a Morning Watchman.

Buy from a Dealer who has an Afternoon Watchman.

Buy from a Dealer who has an Evening Watchman.

Buy from a Dealer who has a Midnight Watchman.

Buy from a Dealer who has a Watchman who Sleeps.

Buy from a Dealer who has a Watchman who Does Not Sleep.

Buy from a Dealer who has a Watchman who Sleeps Sometimes.

Buy from a Dealer who has a Watchman who Sleeps Occasionally.

Buy from a Dealer who has a Watchman who Sleeps Rarely.

Buy from a Dealer who has a Watchman who Sleeps Never.

Buy from a Dealer who has a Watchman who Sleeps Always.

Buy from a Dealer who has a Watchman who Sleeps Forever.

Buy from a Dealer who has a Watchman who Sleeps Eternally.

Buy from a Dealer who has a Watchman who Sleeps Perpetually.

Buy from a Dealer who has a Watchman who Sleeps Constantly.

Buy from a Dealer who has a Watchman who Sleeps Continuously.

Buy from a Dealer who has a Watchman who Sleeps Incessantly.

Buy from a Dealer who has a Watchman who Sleeps Unceasingly.

Buy from a Dealer who has a Watchman who Sleeps Ceaselessly.

Buy from a Dealer who has a Watchman who Sleeps Without Ceasing.

Buy from a Dealer who has a Watchman who Sleeps Without Stopping.

Buy from a Dealer who has a Watchman who Sleeps Without Interruption.

Buy from a Dealer who has a Watchman who Sleeps Without Break.

Buy from a Dealer who has a Watchman who Sleeps Without Pause.

Buy from a Dealer who has a Watchman who Sleeps Without Rest.

Buy from a Dealer who has a Watchman who Sleeps Without Repose.

Buy from a Dealer who has a Watchman who Sleeps Without Relaxation.

Buy from a Dealer who has a Watchman who Sleeps Without Recreation.

Buy from a Dealer who has a Watchman who Sleeps Without Amusement.

Buy from a Dealer who has a Watchman who Sleeps Without Entertainment.

Buy from a Dealer who has a Watchman who Sleeps Without Diversion.

Buy from a Dealer who has a Watchman who Sleeps Without Sport.

Buy from a Dealer who has a Watchman who Sleeps Without Play.

Buy from a Dealer who has a Watchman who Sleeps Without Fun.

Buy from a Dealer who has a Watchman who Sleeps Without Joy.

Buy from a Dealer who has a Watchman who Sleeps Without Happiness.

Buy from a Dealer who has a Watchman who Sleeps Without Contentment.

Buy from a Dealer who has a Watchman who Sleeps Without Satisfaction.

Buy from a Dealer who has a Watchman who Sleeps Without Peace.

Buy from a Dealer who has a Watchman who Sleeps Without Quiet.

Buy from a Dealer who has a Watchman who Sleeps Without Silence.

Buy from a Dealer who has a Watchman who Sleeps Without Tranquility.

Buy from a Dealer who has a Watchman who Sleeps Without Calmness.

Buy from a Dealer who has a Watchman who Sleeps Without Serenity.

Buy from a Dealer who has a Watchman who Sleeps Without Placidity.

Buy from a Dealer who has a Watchman who Sleeps Without Equanimity.

Buy from a Dealer who has a Watchman who Sleeps Without Composure.

Buy from a Dealer who has a Watchman who Sleeps Without Self-Possession.

Buy from a Dealer who has a Watchman who Sleeps Without Poise.

Buy from a Dealer who has a Watchman who Sleeps Without Balance.

Buy from a Dealer who has a Watchman who Sleeps Without Equilibrium.

Buy from a Dealer who has a Watchman who Sleeps Without Stability.

Buy from a Dealer who has a Watchman who Sleeps Without Firmness.

Buy from a Dealer who has a Watchman who Sleeps Without Steadiness.

Buy from a Dealer who has a Watchman who Sleeps Without Resolution.

Buy from a Dealer who has a Watchman who Sleeps Without Determination.

Buy from a Dealer who has a Watchman who Sleeps Without Purpose.

Buy from a Dealer who has a Watchman who Sleeps Without Aim.

Buy from a Dealer who has a Watchman who Sleeps Without Object.

Buy from a Dealer who has a Watchman who Sleeps Without Intention.

Buy from a Dealer who has a Watchman who Sleeps Without Design.

Buy from a Dealer who has a Watchman who Sleeps Without Plan.

Buy from a Dealer who has a Watchman who Sleeps Without Scheme.

Buy from a Dealer who has a Watchman who Sleeps Without Project.

Buy from a Dealer who has a Watchman who Sleeps Without Undertaking.

Buy from a Dealer who has a Watchman who Sleeps Without Enterprise.

Buy from a Dealer who has a Watchman who Sleeps Without Venture.

Buy from a Dealer who has a Watchman who Sleeps Without Adventure.

Buy from a Dealer who has a Watchman who Sleeps Without Risk.

Buy from a Dealer who has a Watchman who Sleeps Without Danger.

Buy from a Dealer who has a Watchman who Sleeps Without Peril.

Buy from a Dealer who has a Watchman who Sleeps Without Hazard.

Buy from a Dealer who has a Watchman who Sleeps Without Jeopardy.

Buy from a Dealer who has a Watchman who Sleeps Without Exposure.

Buy from a Dealer who has a Watchman who Sleeps Without Vulnerability.

Buy from a Dealer who has a Watchman who Sleeps Without Susceptibility.

Buy from a Dealer who has a Watchman who Sleeps Without Liability.

Buy from a Dealer who has a Watchman who Sleeps Without Responsibility.

Buy from a Dealer who has a Watchman who Sleeps Without Obligation.

Buy from a Dealer who has a Watchman who Sleeps Without Duty.

Buy from a Dealer who has a Watchman who Sleeps Without Function.

Buy from a Dealer who has a Watchman who Sleeps Without Office.

Buy from a Dealer who has a Watchman who Sleeps Without Position.

Buy from a Dealer who has a Watchman who Sleeps Without Employment.

Buy from a Dealer who has a Watchman who Sleeps Without Occupation.

Buy from a Dealer who has a Watchman who Sleeps Without Vocation.

Buy from a Dealer who has a Watchman who Sleeps Without Profession.

Buy from a Dealer who has a Watchman who Sleeps Without Trade.

Buy from a Dealer who has a Watchman who Sleeps Without Business.

Buy from a Dealer who has a Watchman who Sleeps Without Commerce.

Buy from a Dealer who has a Watchman who Sleeps Without Industry.

Buy from a Dealer who has a Watchman who Sleeps Without Manufacture.

Buy from a Dealer who has a Watchman who Sleeps Without Production.

Buy from a Dealer who has a Watchman who Sleeps Without Output.

Buy from a Dealer who has a Watchman who Sleeps Without Yield.

Buy from a Dealer who has a Watchman who Sleeps Without Crop.

Buy from a Dealer who has a Watchman who Sleeps Without Harvest.

Buy from a Dealer who has a Watchman who Sleeps Without Reaping.

Buy from a Dealer who has a Watchman who Sleeps Without Mowing.

Buy from a Dealer who has a Watchman who Sleeps Without Threshing.

Buy from a Dealer who has a Watchman who Sleeps Without Winnowing.

Buy from a Dealer who has a Watchman who Sleeps Without Grinding.

Buy from a Dealer who has a Watchman who Sleeps Without Milling.

Buy from a Dealer who has a Watchman who Sleeps Without Baking.

Buy from a Dealer who has a Watchman who Sleeps Without Cooking.

Buy from a Dealer who has a Watchman who Sleeps Without Eating.

Buy from a Dealer who has a Watchman who Sleeps Without Drinking.

Buy from a Dealer who has a Watchman who Sleeps Without Digesting.

Buy from a Dealer who has a Watchman who Sleeps Without Assimilating.

Buy from a Dealer who has a Watchman who Sleeps Without Excreting.

Buy from a Dealer who has a Watchman who Sleeps Without Eliminating.

Buy from a Dealer who has a Watchman who Sleeps Without Purging.

Buy from a Dealer who has a Watchman who Sleeps Without Cleansing.

Buy from a Dealer who has a Watchman who Sleeps Without Washing.

Buy from a Dealer who has a Watchman who Sleeps Without Soap.

Buy from a Dealer who has a Watchman who Sleeps Without Water.

Buy from a Dealer who has a Watchman who Sleeps Without Towel.

Buy from a Dealer who has a Watchman who Sleeps Without Comb.

Buy from a Dealer who has a Watchman who Sleeps Without Brush.

Buy from a Dealer who has a Watchman who Sleeps Without Razor.

Buy from a Dealer who has a Watchman who Sleeps Without Shaving Cream.

Buy from a Dealer who has a Watchman who Sleeps Without Shaving Brush.

Buy from a Dealer who has a Watchman who Sleeps Without Shaving Mug.

Buy from a Dealer who has a Watchman who Sleeps Without Shaving Stick.

Buy from a Dealer who has a Watchman who Sleeps Without Shaving Powder.

Buy from a Dealer who has a Watchman who Sleeps Without Shaving Soap.

Buy from a Dealer who has a Watchman who Sleeps Without Shaving Lotion.

Buy from a Dealer who has a Watchman who Sleeps Without Shaving Oil.

Buy from a Dealer who has a Watchman who Sleeps Without Shaving Wax.

Buy from a Dealer who has a Watchman who Sleeps Without Shaving Paste.

Buy from a Dealer who has a Watchman who Sleeps Without Shaving Gel.

Buy from a Dealer who has a Watchman who Sleeps Without Shaving Foam

## BICYCLES AND MOTOR CYCLES

### WANTED

BICYCLE Wtd.—Tor boy, 8 years old; must be in good condition; 7112 Piccadilly.

MOTOR CYCLE Wtd.—Trade auto; Continental motor, starter, etc. 4115W Kossuth.

SIDE CAR—Harley Davidson, 1938A Tamm.

### FOR SALE

BICYCLE—Cuester, $16. 6645 Wise. (c)

BICYCLE—$12. 4206A Harris.

BICYCLE—Cheap; call 4514 Margaretta.

BICYCLE—Coaster brake, roller chain; very cheap. 2203 Cherokee st.

BICYCLE—Ranger; brand-new; will sell for $30; call evenings. 2845 Arlington.

BICYCLES—See our used bicycle department; $9 to $20. Hughie, 209 N. 12th.

BICYCLE—In first-class condition; $20; cost $60. 4864 Kensington.

BICYCLE—3-speed, coaster hub. Call Ty. 1r 0559W. (c)

BICYCLE—Must be sold $9; also girl's bicycle, $20. 2909 Thomas.

BICYCLE—Cheap; excellent condition. 4613 Cecil pl. Cherokee car south.

BICYCLE—Miami racer; like new; $30. 3634 Delmar.

BICYCLES—Brilliante av.

BICYCLES—All makes, sizes and prices; $8 and up. Brown's, 1832 Park.

BICYCLE—Late model; equipped; coaster, $12; also girl's. 5972 Theodosia.

BICYCLES—Two; in good running order; $10 and $14. 6111 Minerva.

BICYCLE—Dayton; good condition; 2 Fisk tires, slightly demonstrate. 4481 Halls Ferry rd. Colfax 1328M. (7)

BICYCLE—Young man's. 4247 N. 14th st.; reasonable.

BICYCLE—Pierce; A1 condition; cheap. 3330 Tennessee, or Victor 27391.

BICYCLE—With coaster brake, like new. 4198 Walbridge.

BICYCLE—In good running condition. 719 Lafayette.

BICYCLE—Equipped and like new; $18. call Monday. 5024 Louisiana.

BICYCLE—Cheap; call Sunday morning. 2642 Russell.

BICYCLE—Westminster; fully equipped; practically new; reasonable. 2112 Allen, Sidney 1752W.

BICYCLES—Regular $45 bicycles, $30; guards, coaster brake, rubber pedals; all complete. Hughie, 209 N. 12th. (c)

BICYCLES—New, $45, cut to $35; racers, $42.50; will allow good prices for your old one. 1832 Park.

BICYCLES—One racer one coaster, with mudguards; fine condition; bargain. 407 Mansfield.

BICYCLE—Westminster, with Solar light, practically new; cheap. 2140 Russell.

BICYCLES—Two; also single cylinder motor cycles; excellent condition. 6016 Horton pl.

BICYCLE—Good condition; used one year; bar departure coaster brake. $30. 3120 S. Vincent.

BICYCLE—Ladies'; first-class condition; $30. Apply 3217 Longfellow before noon or call Grand 5755W.

BICYCLE—Boy's, 8 to 12, $15; also one bicycle, $8, both like new. 1917 Congress st. Sidney 2612R.

25 SECOND bikes and frames; all kinds repairing; paint, C. tires, $4.25. Griffin, 4179 Manchester.

BRIGGS MOTOR SCOOTER—Better than a motor bike; child can handle; step-on-and-ride model. Excelsior Motor Supply Co, 102 N. 12th st.

EXCELSIOR Motor Supply Co., 102 N. 12th st., electric ignitor, carburetor and Henderson motor cycles, parts and motor scooters. Schebler carburetor service and parts. Guaranteed repairing; all makes of machines.

JOHNSON'S motor wheel; electric light; 4334 Ashland.

MOTOR CYCLE—1918, Indian; and side car; electric. 2914 Texas av.

MOTOR CYCLE—1918 Indian; fine condition; very cheap this week. 1802 Kennett pl.

MOTOR CYCLE—Twin Indian, $55. 4148 Green Lea Place.

MOTOR CYCLE—Good condition; Bosch magneto; $50. 5040 Colonial.

MOTOR CYCLE—H. D. and side car; must sell; need money. 6410 Arsenal st.

MOTOR CYCLE—Twin Indian; single seat; very fast; $45. 4718A Natural Bridge.

MOTOR CYCLE—Late model Indian, with side car; $225. 4156 Cass.

MOTOR CYCLE—Harley; side car; $75. 4305 N. Florissant. (c)

MOTOR CYCLE—Harley and side car; late model; $250. 4305 N. Florissant. (c)

MOTOR CYCLE—1920 Indian; leaving city; bargain. 1234 N. Newstead.

MOTOR CYCLE—Indian; from $160 to $200. 3053 Wyoming.

MOTOR CYCLE—Two-speed Indian tandem and light; must sell. 3337 Missouri.

MOTOR CYCLE Wtd.—1914 Excelsior; cheap for cash. 6410 Wellington.

MOTOR CYCLE—1916 Indian, $45; perfect condition. 1817 Ohio av.

MOTORCYCLE—Indian; Tower plug; good condition; $115. Victory, Olive 7044W.

MOTOR CYCLE—Excelsior; completely overhauled; like new; $170. 2632 Louisiana.

MOTOR CYCLE—1920 Excelsior; good as new; call Sunday 2119 Chouteau.

MOTOR CYCLE—Harley-Davidson twin cylinder; good shape; $425. 6800 Wise av.

MOTOR CYCLE—Indian; three speed; Hendee; cost $634. 3634 Arkansas.

MOTOR CYCLE—Late model Irvin Indian; cheap. A. Grunz, 2313 S. 39.

MOTOR CYCLE—$40; Excelsior parts. 1542 S. Broadway.

MOTOR CYCLE—1919 electric Excelsior; cheap. 4738 S. Compton.

MOTOR CYCLE—Irvin cylinder, Harley paint; like new; tires new; $80. 6307 Alabama.

MOTOR CYCLE—Twin A. D. electric; side car and fenders; just enameled; bargain. 1530A La Salle.

MOTOR CYCLE—One 1919 Harley-Davidson with side car. 1166 N. King's highway. (c)

MOTOR CYCLE—One 1920 Harley-Davidson with side car; cost for $350. 1166 N. King's highway. (c)

MOTOR CYCLE—One 1919 Harley-Davidson with side car for $350. 1166 N. King's highway. (c)

MOTOR CYCLE—One 1920 Harley-Davidson with side car. $200 takes late model outfit. 24 Hirshland ter., end of Market car line. Banton 2041W. (c)

MOTOR CYCLE—Indian twin; fully equipped, call before 12. 1531A S. Broadway.

MOTOR CYCLE—Almost new; cost $350; only $100. Sunday morning, 1101 Mo. Cassland.

MOTOR CYCLE—Indian, like new, $160; 1916 Harley, $140; big bargains. 1301A Gratiot.

MOTOR CYCLE—1920 model Harley-Davidson; Al condition; real bargain for cash. 1101 N. 11th st.

MOTOR CYCLE—18 Harley-Davidson and side car; mechanically perfect; and reasonable offer. 3916 Maffitt.

MOTOR CYCLES—One 1920 Harley-Davidson, magneto model. Apply 6726 Virginia.

MOTOR CYCLE—1921 Harley-Davidson, electric; same as new machine. 2829 Market.

MOTOR CYCLE—4-cylinder, 1917; renickeled and overhauled; best offer takes it. 1802 Kennett pl. Cherokee car south.

MOTOR CYCLE—Harley Davidson; 3-speed, with side car; first-class shape. 2168 Colony.

MOTOR CYCLE—Irvin Indian, fully equipped, $135; call evenings during week. 5017A Virginia.

MOTOR CYCLE—Excelsior twin and side car; best offer. 3914 Bates. Riverside 1661M.

MOTOR CYCLE—Harley Davidson and side car; 1918; electric; cheap. 5834 Southwood.

MOTOR CYCLE—$35; good condition. Apply Sunday morning before 10. 2265 S. Kingshighway.

MOTOR CYCLE—Indian, Scout model; Prestolight, speedometer, horn; run 500 miles; $250 cash. 4043 Lafayette.

MOTOR CYCLE—1918 Indian; with side car. Call at 408 Forder av., Luxemburg. Phone Riverside 1249W.

MOTOR CYCLE—1914 Indian; new tires; good running condition; also 1916. 3420 Wisconsin.

MOTOR CYCLE—Harley-Davidson, 1920; will trade for Ford roadster. 3624 S. Broadway.

MOTOR CYCLE—Indian Scout, 1920 model; run only 1500 miles; in first-class condition; Grand 2167J; 3532 Flora court.

MOTOR CYCLE—Indian; 3-speed; tandem; good condition; $65. Call Monday, 611 Channing.

MOTOR CYCLE—Harley Davidson, 1914; single; first-class condition. Apply 2019 Montgomery st.

MOTOR CYCLE—Twin-cylinder; in mechanical order; tandem; gas tank; good for farmer; cheap; first gets it. 2312 O'Fallon.

MOTOR CYCLE—One 1919 Sport model H. D.; good as new. Moseelin, Cliff Cave Jefferson Barracks, No. R. 9.

$325 FOR BODY—1919 Harley; good order. 2635 Lafayette.

TRICYCLE—Good condition. 2833A Victor. Sidney 4995W.

## BOATS AND LAUNCHES

CANOE Wtd.—Give location and particulars. 3141 Seal Dispatch.

CANOE—Aluminum and Red Wing motor; also 16-ft. serving canvas $75 up; paddles, oars. Grossman, 1620 Pine. (c)

CANOES Wtd.—Where can be seen. H. A. Otte, 4876 Hanover.

## BOATS AND LAUNCHES

CANOE Wtd.—Will pay $60 for good used canoe, 16 or 17 foot. Box F-149, Post-Dispatch.

CANOES—All colors, sizes boats; all kinds; Sunday. Barrett, 7215 S. Broadway. Riverside 1403J.

ENGINE—4-cylinder Atlas; good condition. Patterson, 3215 S. 7th st. (c)

ENGINE—Two-horsepower Petrieas, gas or gasoline; big bargain. 5365 Ridge. Forest 3518J.

ENGINE—Marine, 20 h. p., 3-cylinder, 3 cycles; good condition, $60. 451A Athlone. Colfax 1268M.

ENGINES—Reverse gears and propellers; for your boat supplies, see us. Webb Hardware Co., 806 N. Broadway. (c)

EVINRUDE magneto type, factory rebuilt, outboard motor, 1 year guarantee. Linze Evinrude Agency, 1129 Olive st.

GASOLINE MOTOR—6-cylinder, 100-h.-p., light weight. Verhauer, 2618 St. Louis.

HOUSEBOAT—$150. Red. Hinerich's, Foot of Haven st.

LAUNCH—Bargain; luxurious cabin boat, 29 feet flat bottom, 3-cylinder, 18-horsepower Roberts motor, completely equipped for the comfort and safety of four persons, including life preservers and tools; berth 6x7 feet; this is an ideal outfit for party contemplating a Southern tour. Mr. Schneider, Olive 5263. (c99)

MARINE ENGINES—25-horsepower, 4-cylinder, 4-cycle and 6-horsepower, 2-cycle. Riverside 783R. 7023 Michigan av.

MARINE ENGINE—And equipment, 2-cylinder, 2-cycle, 7-horsepower; slightly used; cheap. 3424 Cherokee.

MARINE ENGINE—4-h. p. Ferro Al condition; will demonstrate. 8481 Halls Ferry rd. Colfax 1328M. (7)

MOTOR BOAT—25-ft.; $300; will trade for Ford. 1903 Market.

MOTOR LAUNCH—Houseboat type; Sterling 40 h. p. heavy duty engine. Inquire 2707 N. Grand.

MOTOR—Koban; portable, 2-cylinder; can be used on any kind of boat or launch; weight 75 lbs.; good condition; also launcher for boat. Laclede 125. 6811 Gravois

MOTORBOAT—Complete; 18-foot V-bottom hull; 25-h. p. engine; best buy in town; first $130 takes it. John D. Robinson, 920 N. 10th st.; Olive 4993W.

MOTOR BOAT—Finest 25-foot boat around St. Louis; beautiful upholstered interior; highly polished deck; almost new; cost $2000 to build; will sacrifice for cash. See Kirtman, foot of East Grand av.

## CLOTHING

### WANTED

APPAREL Wtd.—Men's suits, overcoats, best prices; don't sell before seeing me. Sol. 1406 Cass. Tyler 2833J. Central 5151R.

APPAREL Wtd.—Men's suits, overcoats, hats, dresses; pay to $38. Auto calls Texas Shipping Co., Del. 50R. Grand 1846. (c8)

APPAREL Wtd.—20,000 suits, overcoats, pants, shoes, hats; dresses; Price Paid; auto calls. Phone Lindell 3135. Colmar 2003. H. Appelman, 4218 Page. (c8)

APPAREL Wtd.—Ladies' and men's all would buy; European shipment. 1134 Hall, 1415 Biddle st.; Olive 178. Central 5513J.

APPAREL—Men's and ladies' suits, overcoats, dresses, for shipment foreign country; pay up $35; auto call in 15 minutes. Delmar 865. Forest 787. Gaiber, 4420 Page. (8)

CLOTHING Wtd.—Full dress suits; best prices paid. 5091 Minerva. Delmar 1046L, Cabany 2141. (c99)

CLOTHING Wtd.—Highest price paid for ladies' and gentlemen's clothing and shoes; my amount. Call Tyler 1136 or Central 4089; auto calls. Harry Appleman, 2031 Dickson st. (c)

CONDUCTOR'S UNIFORM Wtd.—Any kind; state price. Box B-80, Post-Dispatch. (c)

GOOD prices paid for old clothes, especially men's; will call promptly. 3020 Glasgow pl. Bomont 1397J. (c99)

SUIT Wtd.—Size 40; in good condition; reasonable. Box B-40, Post-Dispatch. (c)

Mrs. J. MILLER buys and sells ladies' and gent's slightly worn street and evening clothing. 1622 Olive st. Jewelry bought. Olive 1243W. (c8)

### FOR SALE

BIRD OF PARADISE—Black, never used. 4014 Delmar. (c)

BOY'S SUIT—15-year, 2 pairs trousers, almost new. Phone Victor 2171X. 3452 Ridge.

CAPE—Lady's blue serge, silk lined, good as new. 4614 Delmar.

CAPE—Classy navy tricotine, also navy and gray sweater, size 36. Lindell 3192W.

DAMES' saddle, shock absorber, want tools, typewriter, fan. Box E-408, P.-D.

CLEANING AND DYEING PLANT—And store, doing good business; will sell or rent; no less than 25 rooms. Box M-358 Post-Dispatch.

ELECTRIC WIRING—Exchange, for suit. Delmar 1885. (c)

FOR EXCHANGE—Cadillac touring for Ford touring, 1402 S. Vandeventer, Cherokee 1903 Market.

FOR EXCHANGE—$600 equity in 60-ft. lot, near General Motors, for auto. Box F-58, Post-Dispatch.

GROCERY Wtd.—Would exchange 9-room rooming house near Union Station for small paying grocery. Call Bomont 1856W.

HOUSE Wtd.—Small; or vacant; exchange for 5-passenger touring car, new; pay cash difference. Box B-164, Post-Dispatch.

LIBERTY 5-passenger touring car, in good running order, 4 new tires, 2 spares; will take Ford in trade. 3315A Magnolia. Cherokee 2203R.

LOT Wtd.—To exchange upright piano for vacant lot or cash or terms. Forest 7745.

MOTOR CYCLE Wtd.—To exchange piano and attachment that plays all 88 note rolls for motor cycle with side car. 1159 Jefferson.

OFFICE FURNITURE Wtd.—Printing material, in exchange for printing, advertising specialties, and folding cartons. Call Olive 6935 or 1231 Pine, after 6:30.

PACKARD CHASSIS—Exchange for tuck pointing and painting. Box P-170, P.-D.

PIANO—Will exchange high-grade mahogany piano for modern diningroom set. Cabany 858M.

PRINTING MATERIAL Wtd.—To exchange printing material for printing. Call Harry Hellmann, 325 Locust, 6th floor. (c)

RANGE—To exchange; Bridge & Beach; worth $22.50; for chickens. 4127 Red Bud.

RUG Wtd.—9x12, in exchange for beautiful, new 9x12 rug, thicker fernery. Box B-144, Post-Dispatch.

RINNING GEAR—Trade for light wagon. 3705 Neosho.

TEACHING—To exchange, tuckpointing and brickwork for anything valuable. Box M-268, Post-Dispatch.

UPRIGHT PIANO Wtd.—In exchange for cabinet phonographs. SCHUBERT & SON PIANO CO., 3807 Franklin. (c83)

## CLOTHING

### FOR SALE

SATIN COAT—Taupe; for afternoon or street wear. Call Grand 1804J or 2330A S. Compton, 9 to 12 a. m. (c)

SCARF—Red fox; and muff. 4920 Southwood.

SHOES—Ladies' four pairs high and low, 6½ and 7. 4593 Kensington pl. Forest 6183J. (c36)

SPRING SUITE—Lady's, tan, size 38; also boy's grey wrap, age 7; both like new; cheap. 3549A Olive. (c)

SPRING COAT—Lady's, stylish tan, size 38; 2 sport skirts, waists, 27. 1043A Hodiamont. (c)

SUIT—Lady's checked, size 36. Call between 10:30 and 5:30. Cabany 2704W. (c)

SUIT—Lady's blue tailored tricotine suit, size 38; like new. 7117 Michigan. (c)

SUITS—Two extra good men's, young men's sample; very cheap. 2917 Pestalozzi.

SUIT—Man's, size 36; practically new. $15. 5729A Theodosia.

SUIT—Lady's black tailored spring suit, $15; also spring hat. Cabany 6339R.

SUITS—Samples; bargain; come and see them. 2707 Lafayette.

SUITS—2 good suits of men's clothes; cheap; 40; bargain. 5719 Delmar.

SUIT—Lady's checked suit, never been worn, size 36, make offer. 4304A Laclede.

SUIT—Handsome tailor-made navy blue; splendid condition; waists and sweater; all size 38; bargains. Forest 3043W. (c)

SUITS—Stunning new spring suits; one bathing suit; 3 dresses; all once. 1240 N. King's highway, Apt. B. (c)

SUITS—$50 spring suits, dresses, spring coats now ready; all high-grade goods; many like new; $4 up. 3201 Easton av. (c8)

SUITS—Overcoats for summer, winter; size 40, p. p. heavy duty engine. Inquire 2707 N. Grand. (c)

SUIT—Lady's; black tricotine; size 40, 2 dresses, size 40; 1 georgette waist; 1 gentleman's overcoat; music roll. 4872 Sacramento. Colfax 1061R. (c)

SUITS—Men's suits cleaned and pressed, $1.25; ladies' suits cleaned and pressed, $1.50; high-grade work guaranteed. Hoffman's 3341 Olive. Bomont 1856W. Central 2208A. Auto service. (c)

TAFFETA DRESS—Size 36, also spring coat, size 16 and 18; both new models; sell cheap. Call Forest 2143. (c)

WRAPPY COAT—Brown velour; beaver collar; exclusive model; bought a month ago, worn once; reasonable. Call Forest 579. (c)

ALL kinds of suits, overcoats, coats, slightly used; cheap. 1406 Cass av. (c99)

## EASTER BARGAINS

Wonderful values in suits, dresses, coats, hats, waists and skirts. The latest styles in the best materials and at lowest prices. Sales every Saturday and Monday, 9 a. m. to 9 p. m.

SOCIETY WARDROBE EXCHANGE, 3109 Olive. Bomont 1109. (c72)

IN "looking back" over 10 years of "doing business" with "you all" we "shake hands" with ourselves, knowing we certainly have done good for humanity. We have "the honor" of knowing we have assisted "thousands" to "make good." What is meant "make good," we have led (the way) to that prosperous appearance. At "all times" we have a "real home" that "saving and prosperous looking habit" to thousands of people, "dressing them up" at little or no cost to them. Buy our uncalled-for clothes "start anew," we are "calling you." What you save when you spend your dough is your profit. Install the "Abrams System" of clothes buying and save. We have in "store" for you high-class suits from which you may select two or three suits a season for the price of the customary one by purchasing our unclaimed garments from our "exchange" department; garments are tailor-made and from the best manufacturers. $10 to $20 "all wool" suits, 34, 36, 40, 46 to 50 sizes." Also English and plain models. $15 to $25, pants $4.50 to $10. Overcoats, so called-for Stetson hats, 95c to $1.50. Open Sundays till 12:30. "Abrams Cleaners and Dyers, 9726 N. Vandeventer, near Chouteau. Mail orders filled. Both phones.

## TYPEWRITERS AND ADDING MACHINES

ADDRESSOGRAPH USERS—Buy your supplies at the right price; used cabinets, graphotypes, slightly used frames, cut to fit, at the right price of new. 1005 Pine st. Granbotypes for rent. 1005 Pine st. (c)

BUILDING plans changed, we stay at 209 N. 7th st.; now look them over; good, serviceable typewriter, $9.50; good serviceable typewriter, $15.50; Smith typewriter, $16.50; Remington, $20; also special bargains Underwoods, Royals, and other standards. Ajax Adding Machine & Typewriter Co., 204 N. 7th st.

MONROE calculating machine; Burroughs; Dalton, Sundstrand, American, Golden Gem; the best in adding machines; try us. Adding Machine & Typewriter Co., 204 N. 7th st.

MULTIGRAPH—First-class condition. F. C., 3302 Vista.

REMINGTON PEWRITER—No. 10; like new; color ribbon; cheap. Box F-228, Post-Dispatch.

TYPEWRITER—Remington portable, weight 10 pounds; cash only. Box F-26, P.-D.

TYPEWRITER—Remington No. 6; $12. 3502A N. Broadway.

TYPEWRITER—Smith-Premier No. 3, like new. 1025 N. Grand. (c)

TYPEWRITER—Monarch, No. 3; first-class condition. Delmar 4026L.

TYPEWRITER Wtd.—No. 5 Underwood; one that is not used too much; must be a bargain. Box W-123, Post-Dispatch.

TYPEWRITER—Sundstrand, Underwood; excellent condition. Cabany 6653W. Apartment 203. 5630 Pershing.

TYPEWRITER—Fox, visible; standard keyboard; cheap. Yashem Motor Co., 1035 N. Grand. Open Sunday.

TYPEWRITER—No. 5 Underwood; bargain; new cost $100.

TYPEWRITER—Selling any make, repair, rental. Fischer Typewriter Co., 321 Chestnut. Main 1195. (c56)

TYPEWRITER—Underwood No. 5, good condition; bargain. 730-21 Victoria Bldg. Olive 158.

TYPEWRITER—Standard keyboard; visible; price $85; also grass reed baby buggy, $4.50. 3641 Finney av.

TYPEWRITERS—And adding machines bought, sold, rented, exchanged and repaired; try us. Adding Machine & Typewriter Co., 204 N. 7th st.

TYPEWRITERS—Underwood and Remington; also full line of office furniture; beds mahogany and oak; also handsome set of fumed oak furniture, suitable for home or office. Economy Office Supply Co., 1114 Pine st. (c)

FACTORY rebuilt genuine Underwood typewriters are obtainable only at 211 N. 10th st. Rebuilt Co. Olive 7245.

## TYPEWRITERS AND ADDING MACHINES

FACTORY rebuilt Underwood, and other make typewriters, $15 to $75. New Victor adding machines, $200 capacity, $135. Rentals, 3 months, $5 up; upward. Rebuilt Co., 211 N. 10th st. Olive 7245. (8)

MOST complete lines, all makes; repairs, rentals. Union Typewriter Co., 111 N. 9th st. (c36)

NEW model Victor adding and listing machines, St. Louis Typewriter Exchange, 211 N. 10th st. Olive 7245

PORTABLE—Fox visible typewriters, while they last, $35, instead of $50. Rebuilt Co., 211 N. 10th st. Olive 7245

REMINGTON—MODEL 6, $17.50; OLIVER, MODEL 5, $27.50; ROYAL, MODEL 5, $45.00; SMITH-PREMIER, MODEL 10, $45.00; UNDERWOOD, MODEL 4, $60.00; UNDERWOOD, MODEL 5, $65.00; UNDERWOOD, 14-INCH CARRIAGE, $60.00 to $75.00; SMITH, MODEL 3, $45.00; L. C. SMITH, MODEL 8, $80.00. MONARCH, MODEL 5, $45.00. REMINGTON, MODEL 10, $55.00. THESE MACHINES TAKEN IN EXCHANGE AS PART PAYMENT ON NEW MULTIPLEX HAMMONDS. CASH OR TERMS. THE HAMMOND TYPEWRITER CO., 302 PINE STREET.

REMINGTON—Five Visible model; 3 months, $8 and up; initial payment applies if purchased. Rebuilt machines, all kinds; $25, $80, $100. Repairing, renting and rebuilding. See our NEW machine, the CENTURY. American Writing Machine Co., 807 Pine st. Main 4413. Central 1229. (c80)

## PATENTS

INVENTION—$600; first-class patented invention; demonstrate. Box F-127, P.-D.

PATENT LAW OFFICE Hugh K. Wagner now 211 Calumet Bldg., 114 N. 7th.

PATENTS—Advice and folder free. Wm. D. Larson, 105 N. 7th. Olive 576. (5)

PATENT RIGHT—On new egg testing device; for information write to the inventor, Julius Moll, Mascoutah, Ill. (99)

PATENTS and inventions developed and manufactured for owner; consultation free; reasonable terms. Call Address Roll-Tite Co., 3209 Natural Bridge. Tyler 1059. (c99)

PATENTS OBTAINED—John A. Higdon, Higdon & Higdon, attorneys, 1111 Commercial National Bank Bldg. St. Louis. Phone Main 1806. Assistant in Washington, D. C.

PATENTS—Send for free book, contains valuable information for inventors, send sketch of your invention for free opinion as to its patentable nature; prompt service. 25 years' experience. Talbert & Talbert, 4156 Talbert Bldg., Washington D. C. (99)

PATENTS—And trade marks promptly procured. George P. Kimmel, Master of Patent Law. Colfax 2143. 1111 Commercial Bldg., Washington office, 515 Loan and Trust Bldg. directly opposite the Patent Office. (99)

PATENTS procured; trade marks registered; a comprehensive, experienced service for the protection and development of your ideas; preliminary advice gladly furnished without charge; booklet of information and form for disclosing idea free on request. Richard B. Owen, 13 Owen Building, Washington, D. C. (99)

PATENTS—Trademarks, write for "Evidence of Conception Blank" and illustrated guide book; send model for sketch and description of invention for our free opinion of its patentable nature; highest references; prompt attention; reasonable terms. Victor J. Evans & Co., 648 N. 9th st., Washington, D. C. 1111 Tacoma Bldg., Chicago. (99)

PATENTS—And trade marks promptly procured. Lancaster, Kimmel, Master of Patent Law. St. Louis office, 521-22 Wainwright Bldg. Washington office, 515 Loan and Trust Bldg. directly opposite the Patent Office. (99)

PATENTS—Fox visible typewriters, while they last, $35, instead of $50. Rebuilt Co., 211 N. 10th st. Olive 7245

REMINGTON—MODEL 6, $17.50; OLIVER, MODEL 5, $27.50; ROYAL, MODEL 5, $45.00; SMITH-PREMIER, MODEL 10, $45.00; UNDERWOOD, MODEL 4, $60.00; UNDERWOOD, MODEL 5, $65.00; UNDERWOOD, 14-INCH CARRIAGE, $60.00 to $75.00; SMITH, MODEL 3, $45.00; L. C. SMITH, MODEL 8, $80.00. MONARCH, MODEL 5, $45.00. REMINGTON, MODEL 10, $55.00. THESE MACHINES TAKEN IN EXCHANGE AS PART PAYMENT ON NEW MULTIPLEX HAMMONDS. CASH OR TERMS. THE HAMMOND TYPEWRITER CO., 302 PINE STREET.

REMINGTON—Five Visible model; 3 months, $8 and up; initial payment applies if purchased. Rebuilt machines, all kinds; $25, $80, $100. Repairing, renting and rebuilding. See our NEW machine, the CENTURY. American Writing Machine Co., 807 Pine st. Main 4413. Central 1229. (c80)

## GOLD AND SILVER

CASH paid, gold, silver, platinum, broken jewelry, false teeth. Miller, 1322 Olive. (c8)

CASH paid for old gold, silver, diamonds, platinum. S. Smith & Co., 513 N. Grand, 5 doors north of Olive st. (c)

HIGHEST price paid for old gold, broken jewelry and diamonds. Miller, 7034 Market. (8)

## EXCHANGE

AUTOMOBILE Wtd.—Exchange my $400 electric art model phonograph 4831 Delmar.

AUTO Wtd.—To exchange Overland touring, good condition and pay cash difference, for the model quarter of Ford coupe. Box W-115, Post-Dispatch.

AUTO Wtd.—To exchange $650 Vandervoort player-piano, nine rolls, bench and cabinet, for late model Ford coupe. Box W-137, post-Dispatch.

DAMES' saddle, shock absorber, want tools, typewriter, fan. Box E-408, P.-D.

CLEANING AND DYEING PLANT—And store, doing good business; will sell or rent; no less than 25 rooms. Box M-358 Post-Dispatch.

ELECTRIC WIRING—Exchange, for suit. Delmar 1885. (c)

FOR EXCHANGE—Cadillac touring for Ford touring, 1402 S. Vandeventer, Cherokee 1903 Market.

FOR EXCHANGE—$600 equity in 60-ft. lot, near General Motors, for auto. Box F-58, Post-Dispatch.

GROCERY Wtd.—Would exchange 9-room rooming house near Union Station for small paying grocery. Call Bomont 1856W.

HOUSE Wtd.—Small; or vacant; exchange for 5-passenger touring car, new; pay cash difference. Box B-164, Post-Dispatch.

LIBERTY 5-passenger touring car, in good running order, 4 new tires, 2 spares; will take Ford in trade. 3315A Magnolia. Cherokee 2203R.

LOT Wtd.—To exchange upright piano for vacant lot or cash or terms. Forest 7745.

MOTOR CYCLE Wtd.—To exchange piano and attachment that plays all 88 note rolls for motor cycle with side car. 1159 Jefferson.

OFFICE FURNITURE Wtd.—Printing material, in exchange for printing, advertising specialties, and folding cartons. Call Olive 6935 or 1231 Pine, after 6:30.

PACKARD CHASSIS—Exchange for tuck pointing and painting. Box P-170, P.-D.

PIANO—Will exchange high-grade mahogany piano for modern diningroom set. Cabany 858M.

PRINTING MATERIAL Wtd.—To exchange printing material for printing. Call Harry Hellmann, 325 Locust, 6th floor. (c)

RANGE—To exchange; Bridge & Beach; worth $22.50; for chickens. 4127 Red Bud.

RUG Wtd.—9x12, in exchange for beautiful, new 9x12 rug, thicker fernery. Box B-144, Post-Dispatch.

RINNING GEAR—Trade for light wagon. 3705 Neosho.

TEACHING—To exchange, tuckpointing and brickwork for anything valuable. Box M-268, Post-Dispatch.

UPRIGHT PIANO Wtd.—In exchange for cabinet phonographs. SCHUBERT & SON PIANO CO., 3807 Franklin. (c83)

## JEWELRY—WATCHES

ALL pawn tickets, diamonds, jewelry, anything; money loaned; miscellaneous articles lady. 2340A Olive.

DIAMOND RING—Lady's, worth $1100, sell for $900. Box M-28, Post-Dispatch.

DIAMOND RING—A perfect 1 carat, blue white; cash. Krech, Olive 5353.

DIAMOND RING—Pawn ticket; cost $250; pawn $75, will sacrifice. 1604 Franklin.

DIAMONDS Wtd.—We pay the highest cash price for your diamonds. S. Smith & Co., 513 N. Grand, 5 doors north of Olive st. (c)

DIAMOND RING—34-100 perfect white, cost $2500; lady sacrificing $1500; trade for automobile or anything. Box M-349, P.-D.

DIAMOND RING—Almost one carat, beautiful blue white; sell for $200. Box B-349. Post-Dispatch.

DIAMOND SOLITAIRE—Perfect stone; beautiful mounting; sacrifice; $170. Box F-198. Post-Dispatch.

DIAMONDS—Bought; up to $500 per karat; any size, any amount. Miller, 1322 Olive. (c8)

DIAMOND RING—Lady's, fancy Tiffany mounting; $300; ticket cheap; cost $90. Box F-125, Post-Dispatch.

DIAMOND RING—Lady's, 3 stones; cost $180; $60 to quick buyer. Box M-365, Post-Dispatch.

DIAMONDS—A 3-karat gentleman's diamond ring, absolutely perfect, pawn with a reputable merchant for $600; cannot redeem; will take reasonable amount for quick sale. 3558 Post-Dispatch.

PAWN TICKET—For diamond ring, half charge. Call 1554 Nebraska.

PIN—Diamond, platinum set; also 17-jewel Elgin, 20-year watch; cost for 70 per cent of any jeweler's appraisal; need ready money; about $250 will buy; actual cost $425. Box M-206, Post-Dispatch.

RING—Lady's; diamond cluster; reasonable. Box M-316, Post-Dispatch.

RING—Platinum top dinner ring; cost $500; sacrifice for $175. Prime, 2838 Easton av.

RING—Gent's 2¼-carat blue white, perfect gem, cost $4100; must sell $1200; lady leaving city, must sacrifice ticket immediately. Box F-178, Post-Dispatch.

RING—Beautiful diamond ring, lady's, $75, platinum mounting; diamond weighs 1¼ carat; cost $500; pawned only $300; ticket bargain; cannot redeem. Box F-164, Post-Dispatch.

SCARF PIN—Rarest pearl and platinum diamonds; platinum diamond dinner ring; also rarest gem turquoise pearl brooch, beautiful, exclusive designs; bargains or will trade for all or part for first-class auto. Box M-400, Post-Dispatch.

WATCH—Lady's solid gold, diamond set, $25. Call 4539 Washington.

## HENRY HOLTZ

217 N. SEVENTH ST.

Pays highest market price for diamonds, platinum, old gold and silver. (c82)

## STORE AND OFFICE FIXTURES

### WANTED

DESKS bought; roll top or flat top. Geo. Helein, 3650 Meramec. (c)

DICTAPHONE Wtd.—Complete; good condition; state cash price. Box B-356, Post-Dispatch.

GAS CANDY FURNACE Wtd.—And candy outfit. 1228 Easton.

ICE CREAM TABLES Wtd.—And chairs. Heingelman Drug Co., Kirkwood. Mo.

SHOWCASE Wtd.—Six-foot, flat, long; 4 counter cases, 10½ ft. long; 712 Market.

SODA FOUNTAIN Wtd.—8, 10 or 12 ft.; modern. Box B-411, Post-Dispatch.

WE PAY CASH prices for used store and office fixtures. Liberty Fixture Co., 616 Morgan. Central 7190. (c)

### FOR SALE

BARBER OUTFIT—2-chair, complete, $100. American Storage, 2315 Olive st.

BARBER SHOP OUTFIT—Complete; 2-chair; hydraulic mirror back combination, bootblack stand, cash register; sell barber chair. Call Monday, 1011 Market st.

BATHROOM FIXTURES—5059A Vernon.

BEFORE ordering any store and office fixtures, see the United Fixture Co., 1419-21 Franklin. Central 5137. Olive 5889.

BUTTER BOXES—3 to 11 Monday, $90; 3 to 6 Dasmicke, $75; good condition; need the room. Hussman, 911 N. Broadway.

BUTCHER BOXES—Cash registers, computing scale, butter boxes, display counter. Walker Bin's electric coffee mill. 721 N. 7th st. (c)

BUTCHER BOXES—A complete line of the celebrated National air-tite refrigerators always on display. See us before buying elsewhere; slightly used always on hand. Howe Scale Co., 512 St. Charles st. (c99)

# 500 MUSICAL INSTRUMENTS, Horses and Vehicles, Store Fixtures, Typewriters and Miscellaneous Wanted and For Sale Ads today.



## MUSICAL

### WANTED

VIOLIN Wtd—And xylophone; must be reasonable. Phone evenings. Forest 7135W

VIOLIN Wtd—Pay $2 to $8, any condition. Box W-168, Post-Dispatch.

CASH paid for secondhand musical instruments. Tony Plachi, 1001 Pine.

### INSTRUMENTS FOR SALE

BASS VIOL—8 ft.; 2 mandolins; clear tone. Jerome, 1414A Madison.

CLARINET—Wm. Cass; good condition; Boehm system; $35. Delmar 3706J. 5170 Kensington.

PICCOLO—Two C. G.; high and low pitch. 5069A Delmar. Forest 3945M.

SAXOPHONE—B-flat; alto; first-class condition; sacrifice for $100. 9 Shaw pl.

SAXOPHONE—Buescher soprano, practically new. Forest 2694R.

SAXOPHONE—Conn melody, Conn tenor, Conn baritone alto; each $130; all plated. Tony Plachi, 1001 Pine. (4)

SAXOPHONE—Buescher, C melody, low pitch; brass, with case; $80. Box B-241, Post-Dispatch.

VIOLIN—Very old; $10. 6412 Etzel av.

VIOLIN—By private party, a fine old violin; price $200. Box W-357, Post-Dispatch.

VIOLIN—Hand-made; good for any violinist; bargain. 153A Marcus.

VIOLIN—Old; fine tone; bargain; have no use. 3678 Olive.

VIOLIN—Fine tone; excellent condition; family heirloom; sell cheap. Forest 7640.

### PIANOS AND ORGANS

PIANO—Upright; A1 condition. 4526 Greer.

PIANO—Upright; in good condition; $80. 1918 Forest av., Manchester car.

PIANO—Elegant mahogany, upright, $85. 3507 Lucas.

PLAYER-PIANO—And furnished 3-room flat for sale at a bargain. 2217 Cass.

PLAYER-PIANO—Bush & Gerts; and rolls. 2343 Osage st.

PLAYER ROLLS—1500 from 5c to 75c each. 4353 Olive. (37)

PLAYER ATTACHMENT—88-note. 1831 Benton.

PLAYER-PIANO—Standard make; metal tubes $200. 3844 S. Compton av.

PLAYER-PIANO—88-note Kimball; almost new; $400. 5276 Waterman.

PIANO ATTACHMENT—58-note, 100 rolls music, $12. 1358 Aubert.

PIANO—And parlor set; $150. 4317 Sacramento.

ELECTRIC PIANO—Guaranteed good condition. 3110 Franklin.

PLAYER-PIANO—Baldwin; good as new; reasonable. 4100 N. Florissant. (c99)

PIANO—Upright; good as new; price $125. 6104 Idaho.

PIANO—And bench; mahogany; like new; $350. Olive 1595R. (c)

PLAYER-PIANO—And racker bicycle. 2726 McNair.

PIANO—Upright; good condition; $75. 1316 Glasgow av.

PIANO—Ebony upright; Wm. Schaeffer; good tone; $35. Foster, 2127 Oregon.

PIANO—Square; in fine condition; $10. 4177 Hull pl.

PLAYER—88-note mahogany, like new; cheap for cash. 1813 S. Jefferson. (c)

PLAYER-PIANO—Howard, 88-note; a bargain for $250. 924 Wyoming.

PIANO—Upright; first-class condition. Call Cabany 5737M after 1 p. m.

PLAYER-PIANO—Standard make; at a real bargain; must sell. 1072A Hodiamont av.

PLAYER-PIANO—Cheap. 4621 Pennsylvania.

HOWARD MANUOLA—With 70 rolls; also icebox. 3424 Louisiana.

HAND PIPEORGAN—$50; double bass. Tony Plachi, 1001 Pine.

PLAYER-PIANO—Mahogany; 88-note; fine tone. 1304 S. 14th.

PLAYER-PIANO—Cheap for cash. 4011A Gravois.

PLAYER-PIANO—New 88-note; cheap for cash. 3704 Ohio.

PIANO—Electric; first-class condition; a bargain. Call 4326 Freda.

PIANO—Wurlitzer Electric; good as new; cost $950. 1931 Russell.

PIANO—Mahogany upright; first-class; sell at sacrifice; $95. 4643 Page bl. (c)

PIANO—Starck player-grand; like new; very cheap. 2628 Gamble.

PIANO—Upright; almost new; reasonable. 3622 N. Eleventh, over bakery.

PIANO—Gabler, upright; fine condition, $60. 2513A Glasgow.

PLAYER-PIANO—88-note, walnut; cheap for cash. 1309 S. Boyle. (c)

PIANO—Practically new; $100; call afternoon, Sunday. 4476 Norfolk.

PLAYER PIANO—88-note, golden oak; sell cheap. Call 3417 Chippewa.

PIANO—Rosenable; call Sunday or after 2836 Arsenal.

PIANO—Steinway upright; old but good condition; $125. 4140 McPherson. (c)

PLAYER PIANO—Mahogany case, 3694 Lee.

PIANO-PLAYER—Aeolian; and 30 rolls of music; $25. 5057 Page.

PIANO—Mahogany; good condition; reasonable; $175. 3443 S. Jefferson.

PLAYER-PIANO—Thiebes, mahogany; brass tube; like new; leaving city. 3811 Page.

PLAYER-PIANO—Cabinet grand, 88-note; mahogany; fine tone. Bench and 165 rolls music. 3406A S. Jefferson av.

PIANO ATTACHMENT—Player, 88-note music rolls; like player; reasonable. 3756 Flad.

PIANO ATTACHMENT—In good condition; 50 rolls of music; $25. 6601 Olive st. road.

PIANO—On account of death, will sacrifice $1400 Bickering Baby Grand, $900; cash or time. 4025 King's highway.

PLAYER-PIANO—Baldwin; good as new; a

## ROOMS FOR RENT—WEST

EST PARK BL., 4399—Nice connect- housekeeping rooms; also room; phenette, under new management; all veniences.

EST PARK BL., 4448—Two large easant second floor front housekeeping ms; adults.

EST PARK BL., 4419—Two beautiful ge, first-floor connecting rooms, ely residence; private entrance and ch; free phone; hot water, laundry, an service, and everything furnished for sekeeping.

NTAIN, 4951—Large third-floor room; uthern-exposed; kitchen privileges.

NTAIN, 4973—Nicely furnished room; 2; piano in room.

NTAIN, 4802—Single or connecting ht housekeeping rooms; clean and light.

NTAIN, 4859—Neatly furnished room; ntleman preferred; private home. For- 6701R.

DFELLOW, 934—Second floor front om, furnished at $3.50; Hodiamont car.

DFELLOW, 1221—Clean, comforta- rnished room; quiet; reasonable. Cab- 5536W.

ILTON, 1270—Rooms; home cooking.

ILTON, 1111A—Large southern room; ery convenience; private home; very sonable.

ILTON, 1145—Room in modern apart- nt, steam heat, gentlemen. Cabany 6W.

DIAMONT, 1386A—Large, light room, water; ladies, gentlemen or couple; one.

ES, 1221—One block west Vandeventer, ar Page; rooms, housekeeping; newly nished; single or connecting; $3 and $7.

NSINGTON, 5162—Front bedroom, first or; use of kitchen; widow's home.

NSINGTON, 5109—Second-floor, light ant room; also furnished front room.

NSINGTON, 5198A—Nicely furnished ght room for gentleman; private home; all conveniences; reasonable; Olive mar and Hodiamont cars.

G'S HIGHWAY, 830A N.—Second-floor ont room, connecting porch, twin beds.

GSBURY BL., 6029—2 bedrooms, ar- ged couple or ladies. Cabany 4776J.

G'S HIGHWAY, 926 N.—Housekeeping om; couple employed; $6 per week. For- 3626R.

G'S HIGHWAY, 1422A N.—Two unfur- shed connecting rooms; steam heat; hot cold bath.

G'S HIGHWAY, 1300A N.—One large furnished room, in private home, with hen and dining room privileges.

G'S HIGHWAY, 1408 N.—Room with kitchen privileges; couple; all conve- ces.

G'S HIGHWAY, 924 N.—3 rooms, com- letely furnished for housekeeping; one droom, kitchen, second floor; also front room, first floor. Bell phone.

CLEDE, 4207—Large, bright room for 1 Phone, electric.

CLEDE, 3496—Second floor front bed- om. Lindell 5526R.

CLEDE, 4410A—Nicely furnished rooms. Forest 4054.

CLEDE, 4329—Furnished sleeping room gentleman or lady; cozy; very pleasant.

CLEDE, 3680 — Light housekeeping oms, 2 connecting or 1 single, bath.

CLEDE, 4361—Two light housekeeping; lso large sleeping room.

CLEDE, 4301—Furnished rooms, with se of kitchen.

CLEDE, 3756A—Large, bright housekeep- ng room, with water and sink; reasonable.

CLEDE, 4129—Two front housekeeping ooms; no children. Bell phone.

CLEDE, 3741—Furnished room for light housekeeping; all conveniences; private ome; couple.

UREL, 1451—Two nice rooms for light housekeeping; all conveniences. Cabany (7)

NDELL BL., 4062—Second-floor front room for housekeeping; all conveniences.

NDELL BL., 3906—Neatly furnished rooms.

NDELL BL., 4000—Neatly furnished room for gentleman; 2d floor front; ref- erences.

NDELL BL., 4024—Beautifully furnished room; private residence; gentleman. Lin- ll 5084J.

NDELL BL., 4315—First floor west; handsomely furnished room in exclusive partment; discriminating gentleman.

NDELL BL., 4058—One beautiful second floor room for gentlemen or ladies; hot water; free Bell phone; $6 per week; ref- erences exchanged.

NDELL BL., 4115—Large or single room; handsomely furnished; running water; ex- cellent board; business people; refined sur- roundings. Lindell 5143W.

SMILLAN, 4570—Furnished room for 1 or 2 gentlemen; phone; private home.

SSAU, 3526—Large, front room in private family, suitable for 1 or 2 nurses ladies otherwise employed.

SSILLAN, 4715A—Nicely furnished, clean, modern, with or without kitchen- ette privileges. Reasonable.

PHERSON, 4108—Nicely furnished room or light housekeeping; very convenient.

PHERSON, 4150—Furnished front room; continuous hot water; modern; gentlemen.

PHERSON, 4034A—Desirable room, with or without housekeeping; steam heat.

PHERSON, 4163—Large light housekeep- ing and sleeping rooms.

PHERSON, 4038—Sweet room and kitch- enette, furnished for light housekeeping.

PHERSON, 4167—Two nice, clean rooms; gentleman or couple only.

PHERSON, 4072A—Small room, $2.50 per week, to permanent gentleman.

PHERSON, 4056—Attractive front room, bath; excellent home cooking; gentleman, ple.

PHERSON, 3939—Nicely furnished room, d floor; steam heat, hot water; elec- icity.

PHERSON, 3925—Newly furnished room; immaculate; gentlemen or couple em- loyed; references.

PHERSON, 4124A—Room; steam-heated apartment; convenient to Olive car. Lin- ll 1404W.

PHERSON, 4047A—Large 2d-floor front; southern exposure; also single room; gen- tleman.

PHERSON, 4050—Neatly furnished large front room, all conveniences; private fam- ily.

PHERSON, 4516—One or two employed people; all conveniences; very desirable ocation. (1)

PHERSON, 4632—Newly furnished and repared 2d-floor room; hot bath. (7)

PHERSON, 4468A—Nice furnished room; all conveniences; private family; gentle- man. Forest 1714R.

PHERSON, 4156A—A pleasant, southern- exposed, steam-heated room; all conve- niences. (7)

PHERSON, 4032—Single front room, fur- nished; all conveniences; private family. Forest 4579.

APLE, 5006—Room, large cool, southern exposure; reasonable. Phone Forest 4801J.

APLE, 5552—Owner's home, for gentle- man; references required. Phone Cabany 511W. (2)

ARYLAND, 4348—Front room, 4 win- dows; running water; gentleman or couple employed. (7)

ARYLAND, 4361—Large furnished room; gentleman; all conveniences; car stops at or.

ARYLAND, 4151A—Nicely furnished room, private family; all conveniences. Lindell 6049R.

ARYLAND, 4143—2 lovely housekeeping rooms, southern exposure; very modern; home, convenient.

ARYLAND, 4244—Nicely furnished rooms, very reasonable; modern conveniences, home.

ARYLAND, 4225—Large front room, southern exposure; all conveniences; gen- tleman; Olive car.

ARYLAND, 4328—Large, newly decorat- ed, nicely furnished front room. Forest 6282R.

ARYLAND, 4201—Modern, clean, connect- ing housekeeping rooms; also sleeping rooms, second floor; Bell phone.

ARYLAND, 4307—2d-floor east, large, well-furnished room; southern exposure; modern apartment; single or double. Cen- tral 2012W. Maryland car. (7)

NERVA, 5134—Nicely furnished; gentle- men preferred. Forest 5226M.

EWBERRY TER., 4522—Light housekeep- ing room, large; bath; nice neighborhood. Forest 3756M.

EWBERRY TR., 4715A—Single room, $3 week; large front room, $4 week; modern; southern exposure.

EWBERRY TER., 4515—Sleeping or housekeeping rooms; all conveniences; adults employed.

EWSTEAD, 1308 N.—For 1 or 2 gentle- men.

IVE, 4398 (2d floor)—Nicely furnished front room, in apartment; private family.

IVE, 4251—Rooms, with or without garage. Garage station.

IVE, 4323—Nicely furnished room, apartment B; 3d floor east.

IVE, 3734—Furnished rooms, single or connecting. Lindell 1026J.

IVE, 3847—Neatly furnished front room, suitable for 2; all conveniences.

IVE, 4398—Apt. C; neatly furnished room for gentleman.

IVE, 3809—Over Rinaldo's Conservatory; single room, kitchen privileges; everything furnished.

IVE, 4213A—Nicely furnished front room for 1 or 2 gentlemen, in private family. Lindell 1259J. Bell phone.



# 700 ROOMS FOR RENT With and Without Board — Is the place you have bee n seeking advertised here today?



## ROOMS FOR RENT—WEST

IVE, 4637A—2 unfurnished 2d-floor front rooms; heat, telephone, electric, bell.

IVE, 4214A—Newly furnished room, $7; heat, gas, hot bath, phone Lindell 5924W.

IVE, 4001—2 large connecting rooms, furnished light housekeeping; sink in kitchen.

IVE, 3936—Two connecting third-floor rooms for housekeeping; gas range, elec- ricity.

IVE, 4265—For employed ladies; double ed, large district; references; Lindell 2993W. (7)

IVE, 4275—Three large sleeping rooms; ith housekeeping rooms; clean and light; ins; gentlemen; second floor; mod- n. (7)

AGE BL., 4718—Front sleeping room, $3; ust employed; references. Delmar 4088J.

AGE BL., 4717—Nice rooms, 3d floor, housekeeping; gas range.

AGE BL., 4831—2 complete housekeeping rooms. Forest 4149M.

AGE BL., 3957A—Sleeping room, 1 or 2 entlemen; private family.

AGE BL., 4717—Third floor front room; ndowed; convenient; reference. Forest 0140W.

AGE BL., 5164A—Partly furnished; all onveniences. Forest 8471M.

AGE BL., 5040A—Southern-exposed bed- oom; all conveniences; private family. (6)

AGE BL., 4784—Large front room; pri- ate family. Delmar 3575J.

AGE BL., 3615—Nicely furnished front oom, 3d floor; gentleman; $2 per week.

AGE BL., 5128A—Hall room, employed eople; $3 weekly. Forest 8335R.

AGE BL., 4908—Front single sleeping oom, modern.

AGE BL., 5032A—Cozy small room, fur- ished; all conveniences; private family.

AGE BL., 5259—Large room for 1 or 2 ith all conveniences.

AGE BL., 4717—Furnished room; 2d loor; gentleman. Forest 6149W.

AGE BL., 4720—2 large, well furnished ooms; complete for housekeeping.

AGE BL., 4470—Two first-floor, house- eeping rooms; $10; sink, yard, porch.

AGE BL., 3719—Connecting 2d-floor front ousekeeping rooms; one sleeping room.

AGE BL., 4847A—Nicely furnished front oom for gentlemen or lady employed.

AGE BL., 3844—Nicely furnished front oom for sleeping and housekeeping.

AGE BL., 4944D—Furnished room for 2 irls employed.

AGE BL., 5162—Large room; private fam- y; modern conveniences; 2 girls employed.

AGE BL., 5102A—Large, bright room; ouple employed; kitchen privileges.

AGE BL., 5149—Nicely furnished, large room; private family; gentlemen; very rea- onable.

AGE BL., 4200—Front room, southern ex- osure; private family; very reasonable. indell 2910W.

AGE BL., 4101—2 connecting rooms; outhern exposure; water in kitchen; gas r electric; $10.

AGE BL., 5038A—Nicely furnished room; outhern exposure; all conveniences. De- irable.

AGE BL., 3506A—Nicely furnished room; ouple employed; every modern conve- ience.

AGE BL., 5977—Large front room; south- rn exposure; board if desired; party em- loyed.

AGE BL., 4126—2 furnished front house- eeping rooms; conveniences; phone; pri- ate family.

AGE BL., 4944—Apartment C; 2 connect- ng housekeeping rooms; steam, electric. ath.

AGE BL., 4678A—Two neatly furnished onnecting rooms and kitchen, for light ousekeeping; gentlemen preferred.

ARKVIEW PL., 4534—Furnished rooms.

ARKVIEW PL., 4921—Two large, nicely urnished rooms for housekeeping; modern; ear Bell car.

ASTON, 4026—Rooms with bath, for light ousekeeping; low rent close to Fair- rounds Park. Tyler 2320. (6)

ENGLETON, 3414—Connecting, furnished or light housekeeping; by widow.

LYMOUTH, 6176A—Furnished room for ouple employed or gentlemen; bath con- ecting.

PRING, 240 N.—Large housekeeping or leeping room, $6, and others, $2.

PRING, 4038—Room and kitchen free to couple willing to assist with house- eeping.

TATE, 1215 N.—Light housekeeping and leeping rooms.

TATE, 1325 N.—4 furnished rooms for ousekeeping, on first floor.

TATE, 906A N.—Housekeeping rooms; lectric, gas, bath; two bedrooms.

TATE, 906A N.—Housekeeping rooms; lectric, gas, bath; 2 bedrooms.

TON BL., 620—Furnished room for 1 or 2 ouple privileges. Forest 2195M. (7)

TON 1431—Large sleeping room for 1 r 2 gentlemen.

TON, 1332—Large, nicely furnished leeping room; second floor; every convenience; rivate family.

TON BL., 1712—Modern room and ath; phone, cozy and home- ike; gentlemen; reference.

TON, 5533—4 unfurnished rooms; ath, gas and light included.

TON, 5637—Large front room; private itchen privileges optional.

TON 5547—Neatly furnished room; ath.

TON, 5703—Two well-furnished rooms; loor; for gentlemen. Cabany 4884M.

TON 5260—Apt. A.; nicely furnished itchen privileges; coupe or ladies

TON, 5758A—Two furnished rooms; ouple employed; kitchen privileges. Bo- 2644.

WALTON, 721A—Clean front room for entleman or lady, employed.

WASHINGTON BL., 3702—Sleeping room.

WASHINGTON BL., 3733—Rooms; all con- enience, garage optional. (1)

WASHINGTON BL., 4503 (Apt. F)—Front room, furnished, for 1; bath; references. ell-connected. Box W-18, Dispatch.

WASHINGTON BL., 4956—Three large, ell-furnished rooms; all conveniences.

WASHINGTON BL., 4956—Large front business people only. Forest 1802.

WASHINGTON BL., 4261—Front room, outhern exposure.

WASHINGTON BL., 3634—Furnished leeping or housekeeping.

WASHINGTON BL., 4056—Nicely furnished itchenette, gas range; next to bath.

WASHINGTON BL., 4719A—Newly fur- ished room; every convenience; double or single.

## ROOMS FOR RENT—WEST

WASHINGTON, 3806—2 nice, convenient rooms for housekeeping, or single.

WASHINGTON, 3950—Comfortable room in private home; phone Lindell 5924W.

WASHINGTON, BL., 3741—Room for light housekeeping; also sleeping room.

WASHINGTON, 3525—Connecting rooms for light housekeeping; all conveniences.

WASHINGTON, 4755A — Large pleasant room for gentlemen; $5 weekly.

WASHINGTON, 5026—2 large front rooms; continuous hot water; free Bell phone; rea- sonable.

WASHINGTON, 3520—Sleeping and house- keeping rooms; block from Grand and Olive. Telephone.

WASHINGTON BL., 4300—Nicely furnished room; running water, connecting bath; pri- vate home; business men only; references.

WASHINGTON BL., 4747A—Nicely fur- nished, large, light front room; phone, electricity; every convenience.

WASHINGTON BL., 3847—Large furnished front housekeeping room, $7; gas range, free phone.

WASHINGTON BL., 4550—2 handsome front single rooms; private home, contin- uous water.

WASHINGTON BL., 3036—Second-floor front room and kitchenette; nicely fur- nished; all conveniences.

WASHINGTON BL., 3155—Neatly fur- nished 3d-floor front room, housekeeping; employed only.

WASHINGTON BL., 4507—Running water in room; owner's home; conveniences; gentlemen only. (1)

WASHINGTON BL., 3655—Large unfur- nished room, kitchenette; running water. (7)

WASHINGTON, 4231—Large front room; southern exposure; suitable for one or two gentlemen; modern conveniences; twin beds. Lindell 3466W.

WASHINGTON BL., 4105—Large front room; southern exposure; parlor, piano, phone; young lady employed, also young lady wishes roommate.

WASHINGTON, 4023—Clean, large third floor front sleeping room; gentlemen or couple; continuous hot water; all con- veniences; reasonable.

WASHINGTON BL., 3958—Owner's resi- dence; nice rooms, for rents; all con- veniences; employed only. (1)

WASHINGTON BL., 3832—Nicely furnished room with kitchen; running water; also other rooms. (7)

WASHINGTON BL., 3893—2-room apart- ment; beautifully furnished, complete; 2d floor front.

WASHINGTON BL., 4034—Nice, clean 2d- floor front room, with connecting house- keeping room; newly decorated; all con- veniences; also housekeeping room, 3d floor; reasonable.

WELLSMAR, 6316—2 nice housekeeping rooms; modern; electric.

WESTMINSTER PL., 3928—One front room, suitable for two gentlemen. (7)

WESTMINSTER PL., 3961—4 or 5 newly furnished rooms. Lindell 2815M.

WESTMINSTER PL., 4235—Third-floor room.

WESTMINSTER PL., 4053—1 small room; gas for cooking; hot, cold water.

WESTMINSTER PL., 3826—Well-furnished room; every modern convenience.

WESTMINSTER PL., 3715—Nicely fur- nished room for 1 or 2, in private home.

WESTMINSTER PL., 3751—Lovely large front room; every convenience.

WESTMINSTER PL., 4038—Nicely fur- nished room; large enough for 2.

WESTMINSTER PL., 3854—Hall room; modern conveniences; free phone.

WESTMINSTER PL., 3912—Large sleep- ing room, for 1 or 2 gentlemen.

WESTMINSTER PL., 3754—Room, nicely furnished; large; also single room; all conveniences. Lindell 4324J.

WESTMINSTER PL., 4139A—Nicely fur- nished single room, in private home; gen- tleman or lady, employed; $8.

WESTMINSTER PL., 4638—Nice, comfort- able, newly painted room; gentlemen. Call 10 to 2. Forest 1493J.

WESTMINSTER PL., 4033—Large, nicely furnished front room; light housekeeping privilege. Lindell 5316W.

WESTMINSTER PL., 4069—Desirable, completely furnished, $3.50 week; gas, elec- tric, hot bath.

ELEVENTH, 2614 N.—Front room for gentlemen; other rooms for light house- keeping.

ARFIELD, 3619—1 large 2d story front; light housekeeping or sleeping; furnished; references exchanged.

LASGOW, 2606—Beautifully furnished front room; sleeping or housekeeping; pri- vate family; reasonable.

RAND, 1510 N.—Housekeeping; heat, electricity; gas free; $5 week up. (6?2)

RAND BRILLIANTE, 3701—Beautiful front room; blue kitchenette; modern; call Monday.

RAND, 2920A—Furnished room; private family, gentlemen only.

RAND, 3957—Two rooms for light housekeeping; water in kitchen; large porch; reasonable.

RAND BL., 4003—3 rooms and bath; elec- tricity and gas.

AFFITT, 3959—Furnished connecting rooms for housekeeping.

ONTGOMERY, 1512—3 rooms, on 2d floor; young married couple; $16.

ONTGOMERY, 1508—Bright, cheerful fur- nished room, for 1 or 2 men; rent reason- able. Apply Mrs. Kinder, 1508 Mont- gomery. (7)

EWSTEAD, 2918 N.—Furnished front room; private family; also hall room. Lin- dell 6277W.

INTH, 1941A N.—2 unfurnished rooms; $8.

ALISBURY, 2153A—Modern front room; southern exposure for two clean gentle- men, $4 each. Cor. Broadway and Salis- bury.

PRING, 2854 N.—Large, nicely furnished room for housekeeping.

PRING, 2850—Unfurnished room with kitchenette; modern, adults.

T. LOUIS, 4261A—Three furnished rooms and bath.

T. LOUIS, 4325—Furnished light house- keeping room; kitchen; electric, gas, phone; $6.50.

ASHBURN, 909—Newly furnished front room; gentleman; all conveniences; pri- vate.

LATTERY, 2507—Furnished front room for one or two gentlemen; private fam- ily.

ULLIVAN, 3930A—Two nicely furnished rooms; all conveniences.

AYLOR, 1216 N —Two light housekeeping rooms, second floor; also light room.

WENTY-THIRD, 3914A N.—Two furnished rooms in private home.

NIVERSITY, 2249A—2 connecting front rooms for housekeeping, with all conveniences; adults only.

AGNER, 6140—Light housekeeping rooms

## ROOMS FOR RENT—COLORED

ACLEDE, 2906—Rent, sell; nothing down. Knight Realty Co., 4400 Delmar.

ACLEDE, 3410—Two unfurnished rooms for colored.

AWTON, 3511A—Neatly furnished rooms, gas, bath, reasonable rent; gentlemen pre- ferred.

INDELL BL., 3510—Housekeeping rooms, for colored; in rear; $15.00.

UCAS, 3322—Rooms, furnished or unfur- nished.

OOMS—Nearly furnished; reasonable price for colored. Call Lindell 4802.

ASHINGTON, 2951—Furnished room col- ored; all conveniences.

## ROOMS FOR RENT—NORTH

ELLEGLADE, 1714—Sleeping room and all conveniences, for young man; call Sunday between 10 a. m. and 3 p. m.

ENTON, 1218—2 nice connecting rooms for light housekeeping; reasonable.

ROADWAY, 7858 N.—Eight rooms, light housekeeping, $4 and $5 each 2; reference. Colfax 1294W.

ASS, 2126A—Bedroom; nicely furnished; bath.

OTE BRILLIANTE, 4540A—2 furnished housekeeping rooms; reasonable; near car.

OTE BRILLIANTE, 3701—Two furnished rooms for real housekeeping; electric, gas, laundry; two in our family; no other room- ers; block west of Grand.

OTTAGE, 3821—Furnished connecting rooms for housekeeping; all conveniences.

AYTON, 2949—Housekeeping rooms; com- pletely furnished, $3.50 week; gas, elec- tric, hot bath.

INDELL BL., 4006—Nicely furnished rooms, with board; good meals.

INDELL BL., 3668—Board and room; ex- cellent meals; reasonable. Lindell 387.

INDELL BL., 3668—Board and room; excellent meals; reasonable. Lindell 387.

CPHERSON, 4385—Large, beautiful room; single beds; first-class meals; two gen- tlemen.

AINE, 5871—Second-story front room with board; for two; all conveniences. (7)

APLE, 5644—Neatly furnished room for 1 or 2; breakfast. Cabany 4702J

APLE, 5655—Elegant room; southern ex- posure; good board; quiet. Cabany 6731.

APLE, 5748A—Large, neatly furnished room with board for 2; reasonable. Ca- bany 4893J.

APLE, 5169—Nicely furnished 2d-floor room; excellent meals; employed people. Forest 6934W.

EWBERRY TER., 4522—For sleeping; board if desired; bath; quiet neighbor- hood. Delmar 3726J.

CPHERSON, 4232—Nicely furnished room; with or without board; private family. (7)

CPHERSON, 4474—Attractive rooms; con- tinuous hot water; home cooking. Forest 1261. (1)

INERVA, 5218—24 story room with board; modern; conveniences; private fam- ily; references.

LIVE, 4618—Rooms; all conveniences; board. Forest 2153M.

LIVE, 4217A—Handsome room; excellent meals; gentlemen or couple employed; phone.

AGE BL., 3936—Nicely furnished room with good board; homelike; $7 week.

AGE BL., 3959—Want children to board and room.

INE, 4332 W.—Large room and good board for 2 gentlemen or nice couple; also good roommate for gentleman, with board. Lin- dell 6058R.

AYMON, 5000—Beautifully furnished room with board; southern exposure; modern in every way.

OOM AND BOARD—Southern-exposed room, with board. Lindell 5456M.

OOM AND BOARD—Large double room; people preferred. Lindell 4897W.

OOM AND BOARD—56xx Enright; single room; excellent board; owner's home; gen- tleman. Cabany 1717W.

OOM AND BOARD—Large room, two beds, board; 5-room flat; good meals op- tional. Forest 4754W.

OOM AND BOARD—Large, delightful room; clean bed; adjoining reading room, with bath; 2nd home; two gentlemen. Forest 3690.

OOMS—Beautiful, southern exposed rooms; new apartment; private family; gentlemen or couple employed; breakfast optional. Cabany 1934W.

OOM AND BOARD—57xx block. Water- man; 2d floor front; private residence; family of two; Union privately; only $21 per week for two. Box F-172, P.-D.

EMPLE, 1358A—Large room in private family, suitable for 2 persons; board op- tional.

ANDEVENTER, 1400 S.—Room with board; large front room for man and wife or two gentlemen.

ERNON, 5206—2 furnished double rooms, with board; gentlemen; references.

CPHERSON, 4385—Large, beautiful room; single beds; first-class meals; two gen- tlemen.

ERNON, 5706—Large 2d-floor front room, southern exposure; huge table; large yard. Forest 780J.

ASHINGTON BL., 3706—Neatly furnished room; board if reasonable. (7)

ASHINGTON BL., 4257—Rooms with board; home cooking.

ASHINGTON, 4057—Large room; hot- water heat; excellent table.

ASHINGTON BL., 3655—Room and board; large 2d floor room; all conven- iences. Lindell 5349J.

ASHINGTON BL., 4218—Front room, with meals; ladies employed; owner's home, reasonable.

ASHINGTON—Small children to board; pri- vate home. 5373 Patton. Forest 2788J.

OYLE, 11'8—Beautifully furnished front room; board if desired; in private family, gentleman; reasonable. Lindell 3505W.

ARANNE, 5571A—Room and board for 1 or 2 employed. Forest 5570W.

ABANE, 5029—Board for one or two ladies employed; Hodiamont car. (1)

ATES, 5501—Room with board, single or for two employed.

ELMAR BL., 5049—Front room; board; 2 or 3 people; $2.50 to $9. (7)

ELMAR BL., 4025—Nicely furnished con- necting housekeeping rooms; conveniences.

ELMAR BL., 3854—Connecting house- keeping rooms; neatly furnished; $9. (7)

ELMAR BL., 3930—Rooms with board; also meals. Box B-1983, Dispatch.

ELMAR BL., 5020A—Large front and con- necting room for two gentlemen or couple employed; board optional.

ELMAR BL., 4032—Board and beautiful- ly furnished front rooms; reasonable. For- est 11273.

ASTON, 5447B—Two nice rooms, private family; board if desired; refs.

LMORO, 7205—Neatly furnished room; all conveniences; private family; reasonable. Benton 4378R. (33?)

NRIGHT, 3968—Room and board; conven- ient to Hodiamont car line. (7)

NRIGHT, 5036A—Room and board with private family.

NRIGHT, 4203—Furnished rooms; every convenience; first-class board; reasonable.

NRIGHT, 5001—Room, 2d floor, fronting on King's highway; cooking privileges; $6 week.

NRIGHT 4268—Nicely furnished room, 2d floor; large porch, southern exposure; ex- cellent board; continuous hot water; Lin- dell 1070J.

NRIGHT, 5101—Large southern exposed room, neatly furnished, suitable for cou- ple or 2 ladies; also single room; excellent meals; modern conveniences; home like.(7)

OREST PARK BL., 4057—Pleasant sec- ond floor front room, fronting water; ex- cellent table; couple or two employed; ref- erences exchanged.

ERMANN, 3008A—Room and board; pri- vate family; for gentlemen; modern.

AFAYETTE, 2819—Front room, with or without board.

ISSISSIPPI, 2023—Most homelike place for men; "Boarders' club;" our slogan, "Best meals in town," and we mean it; $40 monthly. Sidney 3718W. (2)

ISSOURI, 1631—Room and board.

ISSOURI, 1405—Room and board; excel- lent meals; continuous hot water; steam heat.

IK, 3130—Room and board; $7 per week. (1)

USSELL, 2003—Elegant room; private boarders' club; exclusive, quiet place, a real home for men; meals have no equal. (80)

UTGER, 1826—Rooms and board; home cooking; private family.

AVERLY PL., 2104—Double room, with board; desirable neighborhood. Sidney 1858J.

YOMING, 3725A—Private home for 2 men or ladies employed; references exchanged. Grand 3185R.

## ROOMS FOR RENT—COLORED

ACLEDE, 2906—Rent, sell; nothing down. Knight Realty Co., 4400 Delmar.

ACLEDE, 3410—Two unfurnished rooms for colored.

AWTON, 3511A—Neatly furnished rooms, gas, bath, reasonable rent; gentlemen pre- ferred.

INDELL BL., 3510—Housekeeping rooms, for colored; in rear; $15.00.

UCAS, 3322—Rooms, furnished or unfur- nished.

OOMS—Nearly furnished; reasonable price for colored. Call Lindell 4802.

ASHINGTON, 2951—Furnished room col- ored; all conveniences.

## ROOMS WITH BOARD—CITY

OOM AND BOARD—For 2 girls employed; single beds; best of board; private family; reference. 4001 Colfax. 1004R.

OOM AND BOARD—Will give elderly lady room and board for light services. Vic- tor 7401J. Sunday evenings after 6:00.

OOM AND BOARD—Splendid rooms with or without board for business men; very select location. Call Lindell 943, 1 to 4 p. m.

OOM AND BOARD—Attractive front room; gentlemen or couple; modern; private fam- ily; breakfast if desired. 2202 Bartold pl.

OOM AND BOARD—For children; large yard; strictly mother's care; best refer- ences. Olive car. 2202 Bartold pl.

OOM AND BOARD—In apartment; private; reasonable; first-class accommodations. Lindell 5093W.

## CENTRAL

EONARD, 1020 N.—Day board for chil- dren, $2 per week.

## SOUTH

ALIFORNIA, 1807A—Front room and board for 2 gentlemen; 2 beds; reason- able.

IVELAND, 3046A—Nearly furnished room; private family. Grand 2730R.

OMPTON, 1630 S.—Room with or without board; unfurnished room.

OMPTON, 1931 S.—Ideal room, conven- ience; owner's home; board optional; very reasonable.

UTTENDEN, 3436—Front room, furnished, with board, suitable for 2 gentlemen; mod- ern; 5 block north of Arsenal, 2 blocks west of Grand. References.

RAND, 3657A S.—Furnished room; all conveniences; board optional; gentlemen.

AIG-HOBBS, 3501—Large room, modern conveniences; breakfast optional; adults; quiet; both phones.

RAND, 3838A—Room and board; private family; for gentlemen; modern.

AFAYETTE, 2819—Front room, with or without board.

## WEST

CADEMY, 820—Near King's highway and Delmar; comfortable room, with well-pre- pared meals; gentlemen or couple employed.

MHERST PL., 1280—Front room, with meals; ladies employed; owner's home, reasonable.

OARDING—Small children to board; pri- vate home. 5373 Patton. Forest 2788J.

OYLE, 11'8—Beautifully furnished front room; board if desired; in private family, gentleman; reasonable. Lindell 3505W.

ARANNE, 5571A—Room and board for 1 or 2 employed. Forest 5570W.

ABANE, 5029—Board for one or two ladies employed; Hodiamont car. (1)

ATES, 5501—Room with board, single or for two employed.

ELMAR BL., 5049—Front room; board; 2 or 3 people; $2.50 to $9. (7)

ELMAR BL., 4025—Nicely furnished con- necting housekeeping rooms; conveniences.

ELMAR BL., 3854—Connecting house- keeping rooms; neatly furnished; $9. (7)

ELMAR BL., 3930—Rooms with board; also meals. Box B-1983, Dispatch.

ELMAR BL., 5020A—Large front and con- necting room for two gentlemen or couple employed; board optional.

ELMAR BL., 4032—Board and beautiful- ly furnished front rooms; reasonable. For- est 11273.

ASTON, 5447B—Two nice rooms, private family; board if desired; refs.

LMORO, 7205—Neatly furnished room; all conveniences; private family; reasonable. Benton 4378R. (33?)

NRIGHT, 3968—Room and board; conven- ient to Hodiamont car line. (7)

NRIGHT, 5036A—Room and board with private family.

NRIGHT, 4203—Furnished rooms; every convenience; first-class board; reasonable.

NRIGHT, 5001—Room, 2d floor, fronting on King's highway; cooking privileges; $6 week.

NRIGHT 4268—Nicely furnished room, 2d floor; large porch, southern exposure; ex- cellent board; continuous hot water; Lin- dell 1070J.

NRIGHT, 5101—Large southern exposed room, neatly furnished, suitable for cou- ple or 2 ladies; also single room; excellent meals; modern conveniences; home like.(7)

OREST PARK BL., 4057—Pleasant sec- ond floor front room, fronting water; ex- cellent table; couple or two employed; ref- erences exchanged.

## NORTHWEST

ARPENTER PL., 717—Nicely furnished rooms, large and small, with laundry and heating, for $4 and $6 weekly; gentlemen only. Hodiamont car to 3800 west.

OTE BRILLIANTE, 6207—Small room. Cabany 6887W.

OTE BRILLIANTE, 5976—Light house- keeping and sleeping rooms—adults only.

OTE BRILLIANTE, 5332—Lovely front room; ladies or gentlemen employed; pri- vate; conveniences; $14 month.

OTE BRILLIANTE, 4762—Room; 2 girls employed; private family; all conveniences. Forest 8874W.

OTE BRILLIANTE, 5329—Nicely furnish- ed room; southern exposure; all conven- iences; $4 per week.

OTE BRILLIANTE, 4900—Room for 1 or 2 gentlemen or couple, employed; breakfast; call before noon. Apartment 1.

ILMORE, 5454—Nicely furnished front room in private family.

OODFELLOW PL., 5341—2 or 3 furnished housekeeping rooms; reasonable; private.

ORTHLAND, 5238—Nicely furnished room for 2; board or kitchen privileges. Del- mar 2005R.

T. LOUIS 4650A—Furnished room for one employed lady, alone; home privileges.

T. LOUIS, 5521—Two light housekeeping rooms; $6 week.

T. LOUIS, 4928—Two nicely furnished rooms, suitable for couple or 2 ladies, employed; use of kitchen.

AYLOR, 3925A N.—Furnished connecting rooms; modern; all conveniences.

AN FRANCISCO, 4700—Two 3-room brick cottages; easy terms.

HEODOSIA, 5248A—Large furnished hall room; electric.

HEODOSIA, 5309A—Nicely furnished hall room; all conveniences; $2 weekly; pri- vate family.

HEODOSIA, 5899—Furnished front housekeeping rooms; homelike; all con- veniences; private entrance; no children; continuous hot water; laundry, janitor.

NION, 1915A—Furnished room for cou- ple. For particulars call Forest 367W.

NION, 3001A—3 nicely furnished com- plete housekeeping rooms; rent $11 week.

## NORTH

SHLAND, 3940—Large room; all conven- iences; southern exposure; bath, private.

THLONE, 4251—Second-floor room; mod- ern; beautiful surroundings; $3.50 week; gentlemen.

AILEY, 2903—3 large furnished rooms, porch and yard; $8. Tyler 3126J.

ARRETT, 3515—Nice front room; all con- veniences; private. Telephone; opposite park?

ELLEGLADE, 2500—Light housekeeping; 2 girls employed. (99)

## ROOMS WITH BOARD—WEST

GRANVILLE, 1382—Single room with board; small private family. Forest 2709J.

HAMILTON 1044—Clean room; breakfast if desired; call Sunday or evenings.

ULIAN, 5882—Well furnished 2d story front room; excellent meals. Cabany 2843. (6)

ENSINGTON, 5115—South front room; gentlemen; good board; reasonable. Forest 7459J.

ENSINGTON, 5017—Newly furnished front room; references required. Forest 2094J. (6)

ING'S HIGHWAY, 926 N.—Couple or gen- tlemen, $8. Forest 3268J.

INDELL BL., 3840—Room and board; run- ning water; suitable for 2 or 3. (7)

INDELL BL., 4004—Nicely furnished rooms, with board; good meals.

INDELL BL., 3668—Board and room; ex- cellent meals; reasonable. Lindell 387.

INDELL BL., 3668—Board and room; excellent meals; reasonable. Lindell 387.

CPHERSON, 4385—Large, beautiful room; single beds; first-class meals; two gen- tlemen.

AINE, 5871—Second-story front room with board; for two; all conveniences. (7)

APLE, 5644—Neatly furnished room for 1 or 2; breakfast. Cabany 4702J

APLE, 5655—Elegant room; southern ex- posure; good board; quiet. Cabany 6731.

APLE, 5748A—Large, neatly furnished room with board for 2; reasonable. Ca- bany 4893J.

APLE, 5169—Nicely furnished 2d-floor room; excellent meals; employed people. Forest 6934W.

EWBERRY TER., 4522—For sleeping; board if desired; bath; quiet neighbor- hood. Delmar 3726J.

CPHERSON, 4232—Nicely furnished room; with or without board; private family. (7)

CPHERSON, 4474—Attractive rooms; con- tinuous hot water; home cooking. Forest 1261. (1)

INERVA, 5218—24 story room with board; modern; conveniences; private fam- ily; references.

LIVE, 4618—Rooms; all conveniences; board. Forest 2153M.

LIVE, 4217A—Handsome room; excellent meals; gentlemen or couple employed; phone.

AGE BL., 3936—Nicely furnished room with good board; homelike; $7 week.

AGE BL., 3959—Want children to board and room.

INE, 4332 W.—Large room and good board for 2 gentlemen or nice couple; also good roommate for gentleman, with board. Lin- dell 6058R.

AYMON, 5000—Beautifully furnished room with board; southern exposure; modern in every way.

OOM AND BOARD—Southern-exposed room, with board. Lindell 5456M.

OOM AND BOARD—Large double room; people preferred. Lindell 4897W.

OOM AND BOARD—56xx Enright; single room; excellent board; owner's home; gen- tleman. Cabany 1717W.

OOM AND BOARD—Large room, two beds, board; 5-room flat; good meals op- tional. Forest 4754W.

OOM AND BOARD—Large, delightful room; clean bed; adjoining reading room, with bath; 2nd home; two gentlemen. Forest 3690.

OOMS—Beautiful, southern exposed rooms; new apartment; private family; gentlemen or couple employed; breakfast optional. Cabany 1934W.

OOM AND BOARD—57xx block. Water- man; 2d floor front; private residence; family of two. Union privately; only $21 per week for two. Box F-172, P.-D.

EMPLE, 1358A—Large room in private family, suitable for 2 persons; board op- tional.

ANDEVENTER, 1400 S.—Room with board; large front room for man and wife or two gentlemen.

ERNON, 5206—2 furnished double rooms, with board; gentlemen; references.

ERNON, 5706—Large 2d-floor front room, southern exposure; huge table; large yard. Forest 780J.

ASHINGTON BL., 3706—

## POULTRY AND BIPDS

### BLACK SPANISH

EGGS—White-faced black spanish. 1307 Benton. (c)

### BRAHMA

EGGS—From first prize Rocks Chicago and Illinois State Fair-winners; $7.50; cockerels $5 each. Cleve Stout, Bridgeton, Mo.(c)

CHICKENS—Trio light brahmas wanted; quick. Pet Shop, 2335 Olive.

HATCHING EGGS—Barred rock, thoroughbred, $6.50 per 100. 3758 Loughborough av.

HATCHING EGGS—Light brahma; $9 per hundred. Fletcher Poultry Farms, Florissant, Mo., R. R. No. 35.

LIGHT BRAHMAS—One pen, show birds; splendid. 4435 Kennerly av.

SITTING HENS—Good; also ringlet barred rocks and roosters. 5527 Greer.

### CORNISH

COCK—Dark cornish cock, cockerels, hens and pullets, $3 and up. W. J. Bishop, 6631 Southwest av. (99)

HATCHING EGGS—Dark cornish; fertility guaranteed. Walker, 4737 Natural Bridge.

### HAMBURG

EGGS—Hamburg setting eggs, 1 hen with 10 chicks, 4150 Glasgow.

### LAKENVELDERS

LAKENVELDERS—Eggs of the greatest layers and most beautiful fowl in the world. A. Orlick, 1427 Missouri av.

### LANGSHAN

BLACK LANGSHANS—Fine birds. 4455 Kennerly av.

### LEGHORN

BABY CHICKS—White leghorns, $16 hundred; safe arrival guaranteed; from big, healthy, free range hens of excellent type R. Nash, Eureka, Mo. (c)

BREEDING PEN—Single comb white leghorns, Barron strain, heavy winter layers; also hatching eggs. 4044 Quincy st.

BROWN LEGHORNS—3227 Pulaski st., 4600 south.

CHICKS—White leghorns; week old; $2 dozen; eggs, $5 hundred. 1621 Schaps.

CHICKENS—40 white leghorns, Kober and Young strain. Clayton, Mo., Route 2, Creve Coeur car to Wheaton Station. Roberts on Winfield. (c)

CHICKENS—Buff leghorns, pullets, cockerels, baby chicks, shipped everywhere. Wilderman, 467 East Jackson rd., Webster Groves, Mo.; Webster 1167. (c)

CHICKENS—Quality, high prices, low everlay strain a specialty; brown leghorns, cockerels and guaranteed eggs. $1 setting, $5 hundred. Golden Rule Poultry Farm, R. 1, Equality, Ill.

COCKEREL—White English leghorn, $1. 1132 Sutter.

COCKERELS—Two white leghorns, E. W. Young 280-egg strain. Box 23, Kinloch, Mo.

COCKERELS—And pullets; white leghorns; eggs direct from Prof. Dryden's Oregon State Experiment Station 300-egg stock; nothing finer anywhere. 2525 Belt. (c)

EGGS—S. c. brown, $1.50 per 15; cockerel and laying pullets, 1563 Wellston place.

EGGS—Pure bred single comb white and brown leghorns. 4120 Bingham.

EGGS—White and brown leghorn setting eggs. 9704 John av.

EGGS—Limited number of white leghorn settings Colfax 1089R. 4024 Camellia.

EGGS—Thoroughbred s. c. white leghorns, $2 per setting; 5296 Wren av.

EGGS—For hatching, white leghorns, 4946 Arsenal.

EGGS—For hatching; white leghorn, 4946 Arsenal.

EGGS—S. c. white leghorns; Barron strain; $1.50 per setting. 3423 Semple av.

EGGS—For hatching, s. c. white leghorns, Hilltew strain. 4432 Itaska. Laclede 301X.

EGGS—Fancy brown leghorns; $1 per setting, white leghorn hens, 1 rooster; white wyandotte hens. 3501 Grace.

EGGS—Leghorn, white and brown, for hatching. 1924 N. Taylor. L. O'Brien.

EGGS—From my bred to lay s. c. brown leghorns, $1.25 per setting. M. McEntee, 3529 Morganford rd.

EGGS—Rose comb brown leghorn, $1 per 15 or $5 per 100. 6032 Elizabeth av. Tower Grove car.

EGGS—Chicks; leghorns; 1000 layers; "Wilc Cherry" white leghorns. Lay and Clayton roads.

EGGS—Genuine single-comb brown leghorn eggs; healthy, fine layers; 10c each. Webster 1826. 509 Lake av., ½ block from Meramec cars.

EGGS—From Chicago and St. Louis championship winners; s. c. brown leghorn; Buckeye hover. Rosemont Farm, Meramec Highlands, Kirkwood, Mo.

HATCHING EGGS—S. c. white leghorns; prize winners, 6919 Bradley.

HATCHING EGGS—From s. c. white leghorns; trap-nested, Peerless strain; fertility guaranteed. 8540 N. Broadway.

HATCHING EGGS—Leghorns; s. c. white leghorn cockerels, also two hard-coal brooder stoves. R. 30, Box 35, McLaran Station, Bellefontaine road. (c)

HATCHING EGGS—Wyng leghorns, $2; $2.50; eggs stock, $1.50 per setting of 15. J. J. Christon, Ferguson. Phone Ferguson 119.

HATCHING EGGS—White leghorns, heavy laying strain; reasonable; also pullets and cockerels. Riverside 1754R. 3758 Loughborough av.

HATCHING EGGS—White leghorn; $1.25 per 15, $6 per hundred. Joe Kearney, Kirkwood, Mo., R. 13; Manchester car to Bang road, north to Missouri Pacific.

HATCHING EGGS—Single-comb white leghorn. Young's strain, bred to lay; come and see breeding stock; price $5 hundred, $40 thousand; will deliver. Webster 1614J. North and South rd., 1 block north Manchester rd.

HENS—Rose comb brown leghorns; heavy layers. 4307 Geno.

HENS—5 leghorn, and one cockerel; sell cheap. 4578 St. Louis. (c)

HENS—White leghorn, $1.25 each. 309 Kraus, Riverside 1737R.

HENS—White leghorns; fine layers; 14 for $20. Call Sunday, 5859 Romaine pl., Cabany 2756W.

HOOVER—Reliable; 200-chick; now running; $12; also b. and r. hatching eggs, $1.25 per 15. 1806 Preston pl.

LEGHORNS—And anconas; also eggs, $1.25. Call and see. 8230 Water st.

LEGHORNS—White leghorns, single-comb, hatching eggs and chicks. Mehlville Poultry Farm, Forder av., Mehlville, Mo. (c)99

PARTRIDGE WYANDOTTES—Hatching eggs, $2.50 for 15; blue ribbon winners. 5040 Labadie. (c)

PULLETS—6 Farris strain white leghorns; laying; $1.25 each. 5760 Acme av.

PULLETS—White and brown leghorn, $1 up; setting hens and cockerels. 4431 Gravois. Riverside 1255.

PULLETS—50, laying; Tom Barron strain; cheap; moving. Jas Pierron, East Milton av.; Creve Coeur car.

WHITE LEGHORNS—Thoroughbreds; heavy winter-laying strain; $6 per 100, $1 for 15. 3747 Kosciusko.

SETTING EGGS—Thoroughbred Farris white leghorns. 3477 Emerson av.

SETTING EGGS—White leghorn; also r. i. red eggs. 4946 Arsenal.

WHITE LEGHORNS—Hens and rooster; also eggs. Frank Shoenburn, 3454 Louisiana.

CHICKENS—10 white leghorns; laying hens; good rooster; $20. 5520 Davidson.

WHITE leghorn pen; hen and rooster, barrain; must sell. Call Sunday, 3730 Minnesota.

BEAUTIFUL buffs, single-comb buff leghorns, Heasley strain, one of the best laying strains; stock for sale, eggs for hatching. Tom Weldy, Kimmswick, Mo. (99)

### MINORCA

BLACK MINORCAS—And silver-laced wyandotte hens. 5904 Greer.

COCKERELS—Black minorcas; prize stock. Call Monday, Tuesday, Wednesday, 3419 Williams pl.

COCKERELS—Two Canadian black minorcas; $5 each; good strain. Call Sunday Clemson, Dr. F. Garrett, 2748 Arsenal.

EGGS—Black minorcas, 10c apiece. 1209 Childress, 6500 Market line.

EGGS—Black minorca, $1.50 setting. 4106A Ashland.

EGGS—Thoroughbred s. c. black minorcas, all-season satisfaction guaranteed. 3015 Iowa.

EGGS—From heavy-laying black minorcas. Whaley strain; big stock; also barred rock. $1.25 per 15. 5030 Schuyler av.

HENS—8 single-comb black minorcas, $16. 3828 Ellen. Cabany 1434J.

HENS—Jumbo black minorcas; 11 hens and cockerel, $34; also sitting hens. 4350 Nebraska.

POULTRY—Black minorcas, cockerel and eggs, $1.25 for 15. 3104 S. Pennsylvania.

POULTRY—8 c. jumbo black minorcas. Tane strain; stock, eggs and baby chicks. 3126 S. Monroe. Victor 2738R

ROOSTERS—Two single-comb black minorcas; $3.50 each. O. W. Blanke, 4408 Cheltenham.

### ORPINGTON

BUFF ORPINGTONS—Cockerels and pullets; fine stock cheap. St. Charles car, get off Shackelford place. Calfshen.

BUFF ORPINGTONS—And rocks; utility strains, single-comb reds, $5 per 15. Mrs. 4433 Beethoven. (c)99

R. C. BUFF orpington eggs; write for prices. Mrs. Wolf, Marissa, Ill.

## POULTRY AND BIPDS

### ORPINGTON

BUFF ORPINGTONS—Eggs, first prize St. Louis, 1921; also utility stock; $7.50, $3 and $1.50 per 15. Scott, 7334 Southwest av., Maplewood, Mo.

COCKERELS—Buff orpingtons, fine cockerels from my blue ribbon winners, half priced, shipped on approval; also eggs, $2, $3 and $5 per setting. Fertility guaranteed. Moved from 2800 Belt to 5735 Elward av.

HENS—Buff orpingtons, Kenneth strain; also ancona cockerel. 4120 Bingham.

HENS—6; and rooster; buff orpingtons; cheap; good strain. See William Elle, South Sappington road. (c)

### PLYMOUTH ROCK

BARRED ROCK—Setting eggs, $1.50 per setting. 5746 Enderleigh.

BARRED ROCKS—Rhode islands, $1.80; white immortas, $2; mated, $1.50; 2 weeks-old white and brown leghorns, $2; mixed, $1.50. 3512A Missouri.

CHICKS—Plymouth rocks, 10 days old; $1.00 dozen. 3028 S. Compton.

CHICKS—Barred rocks, white leghorns. 2507 Benton st.

CHICKENS—Barred rocks; Thompson; 8 bred-to-lay roosters; extra fine. 6749 Idaho.

CHICKS—Barred rocks, rhode islands, 1 day to 4 weeks old, 12½c and up. Depke Hatchery, 2420 N. Taylor.

CHICKS—Thompson imperial ringlet strain barred rocks, and beavers rhode island reds; excellent stock. Cabany 1434J. 3838 Russ av.

CHICKENS—White plymouth rocks; Whitcomb strain; 10 hens and cockerel; $45; also incubator, 120-egg; successful; $12. 4705 Oldenburg.

CHICKENS—White Plymouth rock Whitcomb strain, 10 hens and cockerel, $50; also incubator, 120-egg, successful, $12. 4705 Oldenburg.

CHICKENS—200 barred rock hens and pullets; large size; extra good stock; $2.50 each, or 300 pound; also 90 white leghorns; partridge rock hens, $1.50 each. 3019 Garfield av. (c)

COCKERELS—Barred rock, 290-egg strain; hatching eggs, Hendricks, 3642 Gustine. (c)

COCKERELS—Ringlets, barred rocks, cockerels and eggs. 4213 Beaucvoid. Pine Lawn.

COCKERELS—Fischel strain white rocks. Downey, Old Florissant-Woodstock road, Delmar 2896L.

EGGS—Barred rock; Henderson strain; $1.50 for 15; $7.50 per 100. 4224 Kennerly.

EGGS—Thoroughbred barred rock, for hatching, $1 per dozen. 4618 Heidelberg.

EGGS—Barred rocks, $5 100. E. H. Heisel, Brunswick, Mo.

EGGS—Plymouth rock; for hatching; by setting or hundred. 5508 Pennsylvania.

EGGS—Barred plymouth rock, $1.50 per 15, $8 per hundred delivered. Val Doelger, Affton, Mo., Route 1, Box 149, Union rd.

EGGS—Barred plymouth rock, 200-egg strain, $1 per setting. Sidney 1692W. 2624 S. Jefferson.

EGGS—Barred rock; Bradley strain; $2 a setting. 3946 Natural Bridge. Colfax 685W.

EGGS—For hatching, fine bred barred rocks, $1.50 for 15 or $8 per 100. 6719 Scanlan pl. Benton 1365W.

EGGS—Hatching eggs; barred rocks; guarantee fertility. 4134 Humphrey st.; Grand 4756R.

EGGS—Barred rock eggs from my best pens, won second pen at St. Louis show. C. W. Mctoyern, Webster Groves, Mo. Webster 1876J. (c)99

HATCHING EGGS—Barred rocks, dark mating; $1.50 for 15. 7112 Piccadilly.

HATCHING EGGS—Barred rock; r. i. red; $1 a setting. 1512A S. Taylor.

HATCHING EGGS—Buff rocks, $2 for 15. 3546 S. Spring. Victor 2601L.

HATCHING EGGS—White rock, $2 and $3 a setting of 15. Wever Crest White Rock Farm, R. R. 32, Box 189, Ferguson, Mo.

HATCHING EGGS—White plymouth rocks; $2.50 per 15, $9 per hundred; our stock won four prizes on 5 entries at Greater St. Louis show. Jos. Kearney, Kirkwood, Mo., R. 13; Manchester car to Bach road, north to Missouri Pacific.

HENS—Fine barred rocks. 7124 Emilie.

HEN—With chicks; barred rock; also hatching eggs. 2703 Semple.

HENS—20 thoroughbred barred rock hens and pullets, 2 cockerels. 4750 Oldenburg.

HENS—4 plymouth rock hens and cockerels. 4808 Leduc. Forest 5847J.

PLYMOUTH ROCKS—And mixed chickens. 2134 Cherry. Wellston.

PULLETS—Barred rocks; eggs direct from Prof. Dryden's Oregon State Experiment Station 290-egg stock; $2.50. 2525 Belt.

ROSE-COMB BARRED ROCKS8 hatching eggs and chicks. Mehlville Poultry Farm, Forder av., Mehlville, Mo. (c)99

ROOSTERS—Barred rock; brown leghorn hens. 4619 Alaska. (c)

ROOSTER—Henderson strain barred rock, splendid specimen; $10; also white rock setting eggs, $2. 1014 Maryland, Richmond Heights. Benton 1119R.

SETTING HEN—2901 N. Taylor. (c)

SITTING HENS—3 Thompson barred rocks, 1 red hen. 6719 Idaho.

SETTING EGGS—Barred rock, $1.25; mixed 100, and fresh eggs, 45 cents. 2020A S. 11th st. Call before 2 o'clock.

WHITE ROCK—Genuine Fischel hens and cock; have Fischel bands on legs; grand breeding pen. 756 Harvard; Delmar car. Cabany 3732R.

### RHODE ISLAND

BABY CHICKS—Rocks and reds, $2.40 per 25, $18 per 100; white leghorns, $2.10 per dozen, $16 per 100. Barron Hatchery, 4305 N. Union av. Colfax 1137M. (c)

BABY CHICKS—3 weeks old, 15c each; white and brown leghorns, anconas and buff leghorns; setting eggs, 4042 Tyrone; Cherokee car south to 6804.

BABY CHICKS—From heavy-laying Mahood prize winners, also eggs and chicks from the reader rhode island whites; 500-egg strain; reasonable. 129 Carson road, Ferguson. Mo. Bell phone, Ferguson 45.

CHICKS—Strong, country-bred rhode island. 4839 Heidelberg, end of Cherokee car.

CHICKENS—And eggs, rhode island reds. Seavers and Kappy. 1018 Park pl.

CHICKENS—White orpingtons; Morris strain; both sexes; also eggs. Brown, Sutter and Parc, block south.

CHICKENS—Colored Rhode Island and rooster; also chicks; need room. 2412 S. 11th.

COCKERELS—And hens, single-comb reds. 5064 Geraldine av.

COCKERELS—3 fine dark single-comb reds, pullets, setting eggs. 4987 Arsenal.

COCKERELS—And hatching eggs; r. c. r. i. r. 2417 Fall av. Lindell 4064W. Natural Bridge line. (c)

COCKERELS—Rose comb reds, $2 for 15. 3546 S. Spring. Victor 2601L.

EGGS—Rhode island reds, from Mahood, 1st pen, $2 for 15 eggs. 1606 N. 19th. (99)

EGGS—R. i. reds; sell the stock you buys eggs from. 1570 Wellston av.

EGGS—R. i. r.; 100 or setting. Victor 2360J. 2630 S. Jefferson.

EGGS—Fine red; $1.50 per 15, $9 a hundred 4960 St. Louis.

EGGS—Exceptionally fine s. c. red; $10 per hundred; cockerels. 5323 Murdock.

EGGS—Rhode island reds, barred rocks; good color; winter layers. 3741 Laclede.

EGGS—Fine s. c. reds, $1.50 setting; fertility guaranteed. 86 100. 4720 Page.

EGGS—Single comb Rhode Island red, $1 setting; white wyandotte cockerels. 6275 Famous.

EGGS—S. c. r. i. reds. Pierce-Evering strain; $3 per setting. Elmer Fritz, Pierceburg, Ill.

EGGS—S. c. r. i. reds; Mahood strain; dark color; $1.50 for 15. 3660 Hickory. Victor 3136X.

EGGS—Rhode Island red, $1.25 a setting or $7.50 per 100. Delmar 2340L. 2841 Belt av.

EGGS—For hatching; single comb reds, Mahood strain; dark color; exhibition quality; $2.50 per setting. Phone Webster 377.

EGGS—Hatching; cockerels s. c. reds, H. Weiss, Carondelet, Ferguson car to Dunican Station, R. 32, Ferguson, Mo. (99)

EGGS—For hatching, single-comb reds, combination strain, show qualities with high egg production; $2 per 15; $10 per 100. Herman Seaver, Lackland and Wise rds., Overland, Mo. (99)

EGGS—For hatching; Evering r. i. reds; both combs; have won more honors at St. Louis for the past 3 years than all other strains combined. We breed champion show birds and great layers. We invite the public to inspect our 16 breeding pens; have some breeding stock for sale; baby chicks every week. Harry Evering, 4840 Hamburg, Riverside 1599M.

HATCHING EGGS—R. i. reds; guaranteed fertile. $2.25 Grace. (c)

HATCHING EGGS—Reds; $1 per 13. Kappe strain. 4080A Arsenal st.

HATCHING EGGS—Breeders, reds; small brooder; cheap. 3102 Walter. Maplewood.

HATCHING EGGS—Rhode island reds. Wm. Schill, 4926 Seibert.

HATCHING EGGS—S. c. rhode island reds from prizewinning stock; range, $1.25 per 15, $7 per 100. 2746 Osage.

HATCHING EGGS—Best eggs and color strains, single-comb reds, $5 per 15. Mrs. Pant, 6433 Ridge av. (c)99

HATCHING EGGS—R. i. red; Mahood strain; 100, $7; setting, $2. 2628 S. Jefferson. (99)

## POULTRY AND BIRDS

### RHODE ISLAND

HATCHING EGGS—Mahood strain of reds; also fine cockerels and other breeding stock. 127 Tiffin, Ferguson, Mo. Ferguson 1843. (c)99

HATCHING EGGS—$3, $4, $5 per 15; winning s. c. Rhode Island reds; see them half mile south of Tesson and Grayois roads; Mrs. Wm. Twitchaeus, Affton, Mo., R. 7.

HATCHING EGGS—From Mahood prize winners; also from wonderful 300-egg strain rhode island whites; reasonable. 129 Carson road, Ferguson. Bell phone, Ferguson 45.

HATCHING EGGS—Single comb reds, Chapin & Rhode Island Red Farms. Won at Greater St. Louis Show, second cock, eighth cock, third pullet, eighth, ninth, tenth pens, silver cup. Thos. Kalina, 4043 Blow st.; Cherokee car south.

HENS—Four; cock; rhode island red. 22 Nicholson pl.

HENS—20 r. i. reds laying, $1.65. Charles Hamilton, Kinloch, Garfield station.

HENS—18 s. c. rhode island reds laying, $2; three r. i. red cockerels, 5515 S. 36th, corner Osceola, 4 blocks west of Grand.

HENS—11 s. c. white leghorns, pure bred, $1.50. 5413 S. 36th, corner Osceola, four blocks west of Grand.

LAYING HENS—Rhode island reds, 4402 Morganford. Riverside 917R.

PULLETS—Thoroughbred reds; also setting eggs. 4120 Bingham.

POULTRY—Fen. of r. i. reds; also white and brown leghorns; laying chickens. 6010 Pennsylvania.

PULLETS—And cockerels; rose-comb rhode island reds. Frank Jones, 4561 Mafflit.

PULLETS—Rhode island reds, extra fine, heavy laying strain; only $2.50 each. 2525 Belt.

ROOSTER—Young rhode island red, $3.50. 2340 Michigan.

ROSE-COMB rhode island whites, hatching eggs. 4317 Evans. Forest 3647M.

SETTING EGGS—Genuine s. c. r. i. red; 4037 Cote Brilliante.

SETTING EGGS—From trapnested s. c. reds. E. Sithner, 4318 Fratrie.

SELLING out rose thoroughbred red hens, pullets, roosters. Linde. 6184W. 4147 Delmar.

SETTING EGGS—Trap-nested rhode island reds, black minorcas, hamburgs and white muscovey duck; thoroughbred stock. 4554 Alcott.

SETTING EGGS—Best rhode island reds; 15 to 4 setting, $1. St. John Station, on St. Charles line, 1 block north, northeast corner St. Louis and Bircher av. F. Davids.

DIEHL'S S. C. AND R. C. R. I. REDS—We have 16 pens, including 180 birds that were under ribbons, 60 at St. Louis; mating list ready. Diehl Red Feather Farms, 5244 Gresham, Call and see my pens.

### Eggs—Hatching—Eggs

S. c. r. i. reds; Owen Farms strain $3.50 per 15; they win, lay, pay. Thos. Maloney, 2417 Fall av., St. Louis, Mo. Lindell 4064W. (99)

SETTING EGGS—Thoroughbred s. c. Rhode Island red, $1.50 for 15, or $7 per 100. 4662 Rosa av.

YOUNG COCKERELS—R. i. s. c., first-class. 3113 S. Michigan.

BRED TO LAY AND WIN—S. C. REDS. Our floe khas been strengthened by some of Cullom's best. Eggs-blition. Chapin trap-nested birds. We can supply hatching eggs and baby chicks from birds that are winners at Greater St. Louis show. C. W. Mctoyern, Webster Groves, Mo. Webster 1876J. (c)99

HATCHING EGGS—Rose comb reds; prize winners; also from wonderful 300-egg strain rhode island whites; reasonable. 129 Carson road, Ferguson. Bell phone, Ferguson 45.

FIRST-CLASS poultry and Easter rabbits; leghorns, rhode island reds, etc., 2617 Allen pl. Tyler 2312.

GAME CHICKENS—Hatching eggs; prov'n stock; Saturday afternoons or Sundays; $1.50 per 15. O'Keefe, 4133 Laclede.

HENS—Mixed hens and brooding hens. 1223 Jones st. Lindell 3119W.

POULTRY—Fancy, utility, any strain; cockerels, pullets, hens, roosters; single pairs, trios or pens; also everywhere. Write Joy Missouri Squab Co., St. Louis. (c)99

HATCHING EGGS—S. c. black spanish. $1.50 per 15. 5216 St. Louis.

HATCHING EGGS—White rock; heavy laying strain. King, Florissant, Mo. Cabany 2060.

HATCHING EGGS—S. c. w. leghorn, day-old chicks, breeding stock; blue ribbon winners at official egg-laying contest and more; worth it; get the best; send for catalogue. Bella Vista Poultry Farm Co., Box F, Khomewood, Mo.

LIGHT BRAHMAS—Eggs for hatching; prize-winning stock. 5630 North Market.

ROOSTERS—One nice cornish, one Houdan. 2402 S. 13th.

SETTING EGGS—Pekin duck. 4215 Beethoven.

SITTING HEN—Call before 2:30 Sunday. 4143A Blaine.

SETTING EGGS—Full stock, brown leghorns and barred rocks; $1 per setting. 3704 Osceola.

### NATIONAL POULTRY AND SMALL STOCK JOURNAL

Only poultry and rabbit paper in Missouri. Some good things in March issue: "How Will Lower Egg Prices Affect Poultry Business?" "Indiana Ideas." "A Model Turkey Talk." "Raising Belgian Hares." "Operating the Incubator." "Poultry Problems and Chicken Chatter." "Illinois Items." "Rabbits and Breeding." "Laying Contest Reports." "A New Era in Poultry." "Demonstration Poultry Farms." "Rabbit 'Dopes' and Cures Unnecessary." "Growth of Baby Chick Industry." "Bacillary White Diarrhoea." "Rabbits vs. Chickens." And news of the clubs, shows and individual breeders as well as pictures of good stock. Edited by Chas. Ray Scallon, president of Missouri State Poultry Board and Missouri State Poultry Association, manager of Greater St. Louis Show. Trial subscription, one year, 60c. Address NATIONAL BREEDERS' JOURNAL CO., 2105 Canterbury, St. Louis, Mo.

### PIGEONS AND PET BIRDS

BIRDS—American Canary Journal; best instructive magazine for breeders; 6 months, $1. Parker, agent, 3631 Humphrey. Grand 1729J.

BIRD SUPPLIES—Only the best St. Andreasberg bird seed, 25c per lb.; Peters' song restorer, 35c; bird manna, 15c; bird sand, 15c; write for latest complete catalog. St. Louis Seed Co., 411 Washington av.

CANARIES—Singers; real male songsters, $7; lots of other birds. 2335 Olive. (c)99

CANARIES—Two fine singers, 5 females, nicely marked. 727 Bates st.

CANARIES—St. Andreasburg beautiful singers, cheap. 1809 Rutger.

CANARIES—Imported German rollers; real warblers. 5548 Vernon. Forest 3423W.

CANARIES—Full noted rollers, ready to mate. A. Tilger, 2019 S. 9th.

## POULTRY AND BIRDS

### PIGEONS AND PET BIRDS

CANARIES—Genuine Andreasberg rollers; fine singers; reasonable. 4155 Beethoven.

CANARIES—Good singers; also r. i. red hens. 4931 Penrose.

CANARIES—Females, ready for mating; some colognots. 3472 Geyer av.

CANARIES—First-class singers; yellow and fancy spotted. 1427 Salisbury.

CANARY BIRDS—Rollers that are rollers; also females. 1809 S. Jefferson. (c)

CANARIES—Good singers; for breeding rollers; stock 3636 S. Compton.

CANARIES—Fine singers; females; and breeding cages. 1018 Marion, 2d floor.

CANARIES—Three real singers; cheap. 5059 Wells.

CANARY BIRDS—Will exchange singer for pedigreed collie pup. 5555 North Market.

CANARIES—15 females, ready to mate; St. Andreasburg stock. 1108 Grattan.

CANARIES—3 imported German rollers and cages. 4608A Pope.

CANARIES—St. Andreasbergers, rollers, singers, cinnamons; while they last, $10; mated birds, $4. 3440 Lucas av.

CANARIES—Good singers; mating females; also large and small cages. 3637A Lucky.

CANARIES—A few choice singers; roller stock; strong, healthy birds. 3413 Lucas. Lindell 2147R. (c)

CANARIES—Cages, seed, etc.; all other supplies. 416-18 Lucas av. Cent. 2790L. (c)99

CANARIES—Mated and young ones; eggs; also good singers; bargain for someone. 3314A Salena.

CANARIES—Singers, mated pairs and breeding cages. Kaiser's Hatchery, 4040 Heidelberg.

CANARIES—Imported St. Andreasburg rollers; also Hartz Mountain. 3213 Meramec. Sidney 3125W. (c)

CANARIES—Male and females; imported rollers and Hartz Mountain; many to select from at Piegg, 4240 Peck, Grand carnorth to Carter, one block east. (c)99

CANARIES—Beautiful St. Andreasburger rollers; to very best also mated pairs. Call Sunday afternoon, Tuesday or Wednesday. 3923A Garfield av.

CANARIES—Just received, another lot of imported St. Andreasburg rollers, dark yellow; full song, fine breeders; come and hear them; large selection. Heidel, 3940 North Market. Lindell 3940. Delmar 3530X. (c)

CANARIES—Genuine rollers, just received from Hanover, Germany; price reasonable; also rollers, female. 4107 Chippewa. Call Sunday afternoon or any time during week.

CANARIES—Bred and carefully trained by J. Orlick are superior to any bird you can buy; there are more good singers in 1 full song than at all other places combined; their wonderful song has won the admiration of hundreds of satisfied customers; 35 years of experience. J. Orlick, 1427 Missouri av. (c)99

CANARIES—Beautiful singers in full song; fine rollers, none better; better than most; none over $11; plenty to select from; Harts Mountain singers, those melody birds, $8 and $9; all singers male birds; you won't be fooled here; we believe in the truth and fair play; also fine lot of females for mating birds; priced reasonable, best bird seed, 10c pound; fine line of parakeet cages reduced; fine selection; all kinds of bird seeds and supplies everywhere; write for circulars; open every day and evenings; founded on honor, prospered on merit. National Pet Shop, 2335 Olive st. (c)99

GOLDFINCHES—Shipment due to arrive Monday; grand selection. 2335 Olive.

LAUGHING JACKS—Want to buy new birdcage. Colfax 2094M.

PARROTS—Young ones; also trained talkers; priced reasonable; also parrot cages. Pet Shop, 2335 Olive. (c)99

PIGEONS—Excellent raising homers and breeders; must sell. Call 4944 Harney.

PIGEONS—50 large red carneaux, 75c each. 3403 Chippewa.

PIGEONS—Homers and cardinals and common. 3744 St. Louis.

PIGEONS—Fancy, all varieties; will sell the whole lot. 4128 Geyer av.

PIGEONS—Cheap; carneaux. 2926 Virginia.

PIGEONS—Carneaux, homers and hen pigeons. 4072 2500 S. 10th st.

PIGEONS—Flock; all assorted. 3301 Mozamec.

PIGEONS—15 pairs of homers, all colors; also yellow carneaux; cheap. 5439 Dresden.

PIGEONS—Genuine Belgians and cardinals; cheap; overcrowded. 4556 Atkins. Cherokee car.

PIGEONS—1000 white kings, red and yellow cornets, homers. 7309 Esplanade, Manchester. (c)

PIGEONS—Homers, racing, squab breeding, youngsters, squabs. 4067 Louisiana, Riverside 368W.

PIGEONS—For your canary bird and polly; also grass seed for your lawn. See Kaercher Seed Co., 708-710 N. 4th st. (c)99

### CANARIES

SHIPMENT OF IMPORTED JUST RECEIVED.

BIRD DIGESTO

Will save the young birds in the nest; 25c package.

GRIT AND CHARCOAL

An absolute necessity for your birds' health; 15c package.

COLOR FOOD

Will give them that beautiful orange color; 25c package.

EGG BREAD

A necessity during the breeding season; 15c package.

CUTTLE BONE

A salt food for birds; 10c pound.

BIRD SEEDS

Best, freshest, sound, clean whole rape, canary, hemp and mixed; sunflower seeds; 10c pound; mixed as you like it.

POPPY OR MAW

A health builder for weak birds; 25c pound.

BIRD BALM

For bald spots on birds; 15c package.

BIRD SALVE

For sore feet or bruises; 15c package.

SONG RESTORER

Burnett's—none better—better than most; large size, 25c.

WILD SEEDS

Its use insures health and song.

Bird Tonic

For weak or sick birds; a sure good one; 10c bottle.

BIRD SUPPLIES

Cages, nests, brackets, seeds, remedies—everything that's good. We've got them. We parcel post and express pets, etc., anywhere. We save you money on quality goods. Our system of shipping insures a safe voyage. Mail orders also filled.

NATIONAL PET SHOP, 2335 Olive st. (c)99

### DUCKS, TURKEYS, ETC.

DUCKS—Mallard ducks and eggs. Call Riverside 1161W. (c)

DUCKS—Indian runner ducks; also eggs for setting, $1 for 13 eggs. J. Januchowsky, Rock Hill rd., Afton, Mo.

DUCK EGGS—Indian runner, for hatching, $1.50 per 15. $10 100. Smith, R. R. 1, Box 157-A, Clayton, Mo.

EGGS—Pekin duck eggs, good stock. Call Cabany 2060.

GEESE—4, now laying, cheap. Phone Webster 815. Nagel, 177 Slocum, Webster.

HENS—Laying, 30c lb.; also white Pekin ducks. 6403 New. Colfax 1494W.

### POULTRY SUPPLIES

BROODER AND INCUBATOR—4517 N. 19th st.

BROODERS—Prairie State Universal lamp brooders, outdoor style, 60-chick capacity; used once; bargain at $5 each complete. Bill 4323A Page. (c)

CAGES—Canary breeding cages; call Sunday or any time during week. 1607A Wash st.

### POULTRY SUPPLIES

CHICKEN HOUSE—Mueln Bros.' portable, 5003 Murdock. Laclede 354X. (c)

EGGS—For anything that wears feathers. St. L. Poultry Sup. and Seed Co., 416 Lucas av. (c)99

FEED—Twin Oak bread hen feed, feed of quality; we handle everything in line of poultry feed. Cass Av. Fuel and Feed Co., 2940 Cass. Tyler 2901. Central 3460. (c)99

FOODS of all kinds; also complete line of poultry supplies. Fair Hardwood Store, 4169 Fair.

INCUBATOR—200-egg, cheap. 4332 Blair.

INCUBATOR—Zimmerman, 87-egg capacity; $10. 4984 Tyrolean av.

INCUBATORS—Three. 5465 Enright av. Forest 5863W.

INCUBATOR—Prairie State, 120 eggs, cheap. 4845A Easton av.

INCUBATORS—Three hot-water, in good condition; cheap. 1127 Hereford.

INCUBATOR—240-egg, like new; bargain; trade for chickens. 4027 North Market.

INCUBATOR—115-egg, hot water; $6. Ben. Forest 5468W. 5428 Hazel.

INCUBATOR—60-egg capacity; good condition. 3927 St. Ferdinand.

INCUBATOR—Cyphers, 390-egg; like new, cheap. 5823 Bancroft av.

INCUBATOR—240 eggs; good as new; automatic feeder; cheap. 2412 S. 11th.

INCUBATOR—200-egg Buckeye; cheap. 6248 Warner av.

INCUBATOR—Hot-water, gas burner; sizes 322, one 680; complete. 1809 Rutger st.

INCUBATOR Wid.—Buckeye, Zimmerman, state size and price. Box F-240, P-D.

INCUBATOR—140-egg Prairie State; first class condition; $12.50. 3634 Evans av.

INCUBATOR—60-egg, brooder, cheap. 2901 N. Taylor av.

## RAILROAD LABOR BOARD DENIES PULLMAN CONDUCTORS MORE PAY

**Also Finds Working Conditions Are Just—Monthly Rental on Section Houses Upheld.**

CHICAGO, Ill., March 19.—The United States Railroad Labor Board in a decision today held that the present rates of pay are just and reasonable and refused a request for an increase in pay and change in working conditions.

The conductors are at present paid from $155 to $190 a month.

Employes of the Missouri, Kansas and Texas Railway today lost their fight before the board for the abolishment of a rental of $5 a month charged by the company to occupants of its section houses. The employes contended that this charge was a violation of the national agreement by the board.


It Kills Poultry Lice

An easily-applied powder that's sure death to nearly all kinds of lice—

Pratts Powdered Lice Killer

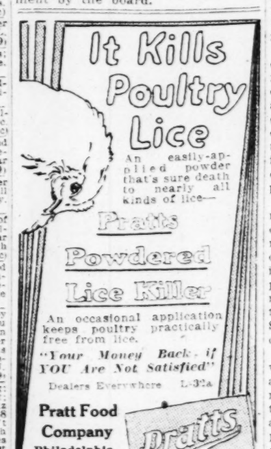
An occasional application keeps poultry practically free from lice.

"Your Money Back if YOU Are Not Satisfied"

Dealers Everywhere L-32a

Pratt Food Company

Philadelphia Chicago Toronto

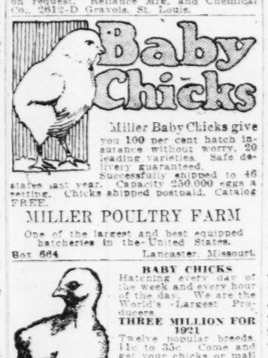



KILL LICE & MITES THIS WAY



THE DRINKING WATER DOES IT!

The Reliance Lice Killer is a chemical preparation that, given in the drinking water, breaks up in the blood and kills all blood-sucking parasites. It may be hard for you to believe, but it does work. In no way affects flesh or egg. It is well known that nux vomica, given to chickens, will not affect the fowls, but will kill hawks eating them. We do not use nux vomica, but employ the same principle. Cure Mites & Lice in seven days and blue bugs. Does away with other troublesome methods. Solves the lice and mite problem absolutely. Six years' sales without a dissatisfied customer. Sold by us or your dealer on money-back guarantee of not satisfied. Sent postpaid on receipt of price, 50c and $1 sizes. Circular on request. Reliance Mfg. and Chemical Co., 2612-D Gravois, St. Louis.




Miller Baby Chicks give you 100 per cent hatch insurance without worry. 20 leading varieties. Safe delivery guaranteed. Successfully shipped to 46 states last year. Catalog and 100 eggs & Chicks shipped postpaid. Catalog FREE.

MILLER POULTRY FARM

One of the largest and best equipped hatcheries in the United States.

Box 684 Lancaster, Missouri



BABY CHICKS—

Hatched the week and every hour of the day. Winners at the World's Largest Poultry Shows.

THREE MILLION FOR 1921

Twelve popular breeds. Ille to 3000. Come and get your chicks or mail your order and we will deliver by parcel post. Send today for catalog.

THE SMITH STANDARD CO.

816 Pine St., Dept. A. Olive 6967 Smith's Standard (Copyrighted)


## POULTRY AND BIRDS

### POULTRY SUPPLIES

INCUBATORS—Brooders; Buckeye. Cyphers. Successful. 416 Lucas av. Cent. 2790L. (c)99

INCUBATORS—

SUNDAY,
MARCH 20, 1921

## ANDT SUBMITS REPLY TO LETTER OF WOMEN

cialist Candidate for Mayor Tells League He Would Safeguard Workers' Interests.

William M. Brandt, Socialist candidate for Mayor, has sent to the gue of Women Voters, in reply to letter of inquiry, a communication ding himself and his candi- y. He says he is 52 years old, a rmaker, and for the last 16 rs secretary of the Socialist ty, and a member of the National Executive Committee of the party. has been a member of the Soist party for 24 years, and a mber of the Cigarmakers' Union 34 years. He has lived in St. is 27 years. In his letter he s:

"As one who believes that the anized co-operation of the emying class can be effectively met the organized co-operation of the king class, I shall oppose with official influence and power every effort to destroy the constructefforts of organized labor. I do believe in the 'open shop,' and convinced that its advocates are lits of duplicity when they prate ut the right to labor, cloaking der this term the helpless dedence, of individual bargaining distinguished from collective gaining.

"The fact that thousands of our izens are today in enforced unployment convinces me that the ht of the worker to work is not nsidered as an inalienable right the employing class when their ofits are affected. I believe that der all just government this right work is the right to life, and ould be sacred and inalienable. d as a public official I shall do erything in my power to preserve is right through public initiative hen private action fails, believing at the employment of the working ass and their welfare is of more portance than profits or dividends.

"With regard to the expenditure public funds, I shall favor the reatest economy and efficiency ithout cutting or sacrificing the st living wage to the workers. If conomies are to be effected, I ould make them by eliminating astly commissions and overhead harges rather than by the reduction of wages, believing that the age earner is entitled to as good a ving as the salaried men or financier.

"I shall, if elected, use all my official power to safeguard the interest of the worker by opposing every orm of profiteering, especially the ent and food profiteers.

"Believing in construction rather han destruction, I shall oppose every effort to divert any activities of the city toward the building up f military organizations, with the aste and loss of real productive effort that inevitably grow out of militarism."

## RAILROAD SUPERINTENDENT DIES SUDDENLY OF HEART DISEASE

**Henry Berry Collapses on Street in East St. Louis, After Alighting From Train.**

Henry H. Berry, 49 years old, of 3315 Baugh avenue, East St. Louis, Illinois division superintendent of the Missouri Pacific Railroad, with headquarters at Illmo, Mo., died suddenly of heart disease yesterday noon at Thirteenth street and the Louisville & Nashville Railroad tracks, East St. Louis, a few minutes after he had alighted from a Missouri Pacific train.

Berry was in the employment of the company as division superintendent for seven years. His custom was to spend Sunday at home with his wife and two sons, and he was on his way home when stricken.

Berry got off the train when it stopped at the Thirteenth street crossing and walked about 100 feet to the sidewalk. He sat on the curb, and while friends were hurrying to him to ascertain what was wrong he collapsed.

He was carried to his home, and an ambulance conveyed him to St. Mary's Hospital, where he was pronounced dead. The body will be taken to Washington, Ind., for burial.

## FINE UNDER HEAT ORDINANCE IS SUSTAINED IN APPEAL

**Judge Rochdoerfer Affirms $25 Penalty Against W. J. Zeller in Tenant's Suit.**

A fine of $25, assessed in Police Court against William J. Zeller of 5109 Washington boulevard, for violating the city ordinance which requires landlords to maintain a temperature of not less than 70 degrees in apartments between 7 a. m. and 10:30 p. m., in winter months, was sustained yesterday in the Court of Criminal Correction, where the case had been taken on appeal.

Three other cases against Zeller and a fifth case, in which he and his wife are co-defendants, are still pending on appeal in the Court of Criminal Correction. Judge Hochdoerfer said he would continue the remaining cases until April 16 in the event that they desired to carry the case, in which the fine was sustained, to the State Supreme Court. The attorneys accepted the continuance, but made no announcement as to whether the case would be taken to the Supreme Court.

The complaining witness against Zeller was Miss Thusnelda Ashelm of 4703A McPherson avenue. Zeller said that the temperature required by ordinance could have been maintained if Miss Ashelm had manipulated a regulating device properly.

IN ST. LOUIS AND THE GREAT TERRITORY SERVED BY THE POST-DISPATCH IT IS THE FIRST AND ONLY NEWSPAPER TO OWN AND OPERATE ITS OWN ROTOGRAVURE PLANT.

# ST. LOUIS POST-DISPATCH

SUNDAY MORNING, MARCH 20, 1921.

ROTOGRAVURE PICTURE SECTION

## WHEN CHAMP CLARK WAS LAID TO REST IN BOWLING GREEN



Part of the large throng of mourners in the cemetery grounds as the body of Missouri's distinguished son was borne to its final resting place.



The Capitol in Washington, brilliantly illuminated at night, as it appeared just after the inauguration of President Harding. —Copyright, Kadel & Herbert.



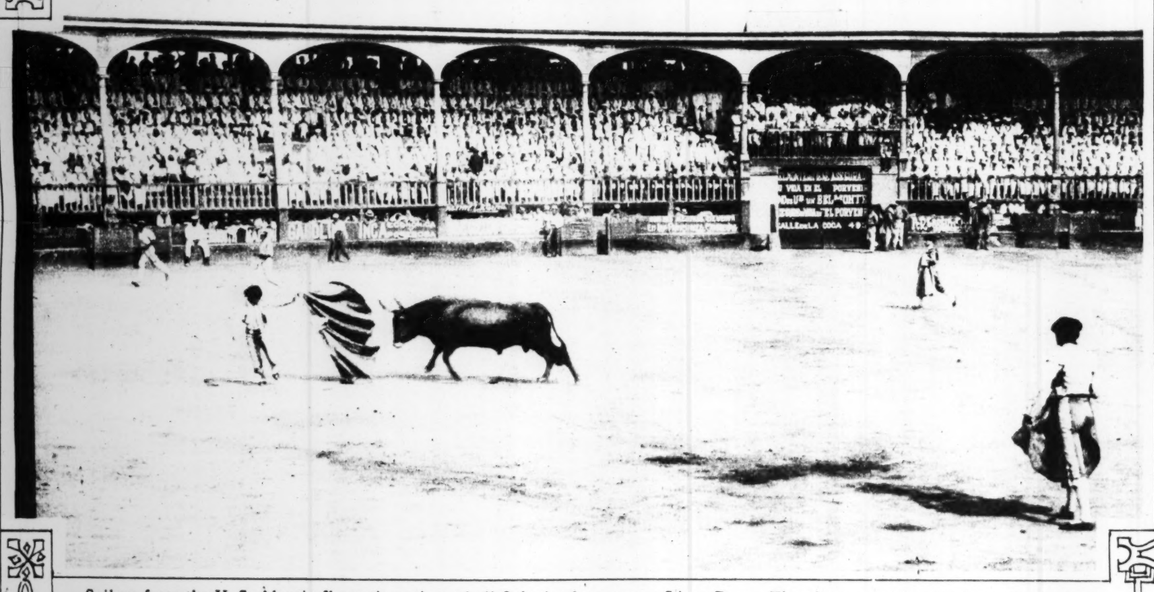
In the center of the village of Kitwanga, British Columbia, stands a carved wooden dog, made long, long ago by a native sculptor. In the beliefs of the Indians living there, this image guards the people from evil spirits. —Central News Photo.



King and Queen of England, in ceremonial robes, photographed with their attendant pages in the House of Lords at the opening of the British Parliament. —Wide World Photo.



England's state coach, with the King and Queen within, leaving the House of Lords after the opening of the British Parliament. The mounted escort is composed of Royal Horse Guards while the men on foot behind are Halberdiers from the Tower of London. —Wide World Photo.



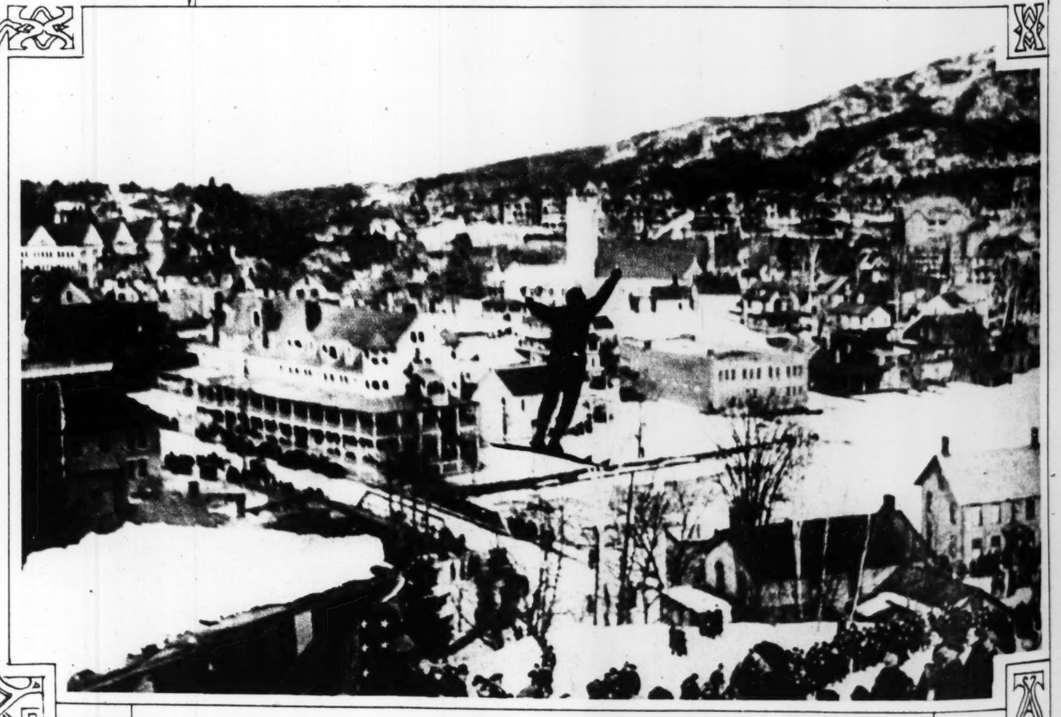
Sailors from the U. S. Alantic fleet witnessing a bull fight in the arena at Lima, Peru. The photo was taken in the early stages of the fight while the toreadors were exciting the bull with their red capes. —Wide World Photo.



Hunters after a successful trip in Northern Ontario waiting for a train to take them and their trophies back to civilization. —Wide World Photo.



Flock of sea gulls just rising from the water off the Norwegian coast. The picture was taken from a small boat just as the birds were alarmed into flight by the photographer. —Underwood & Underwood.



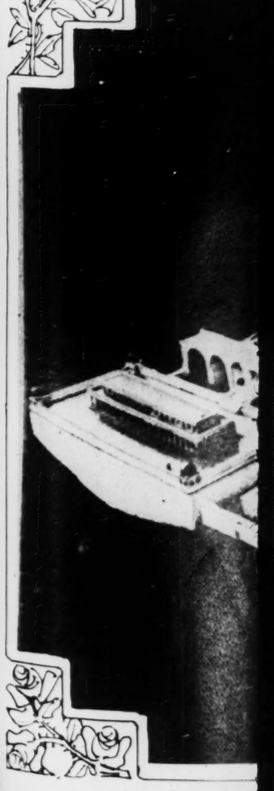
Scene at the international ski jumping tournament at Saranac Lake, N. Y., showing S. Wener making a sensational leap from the take-off. —Wide World Photo.







Geraldine Farrar, ope
the floral tributes rec





use of Lords after the
Royal Horse Guards
—Wide World Photo.



to take them and
—Wide World Photo.





ing S.
Photo.



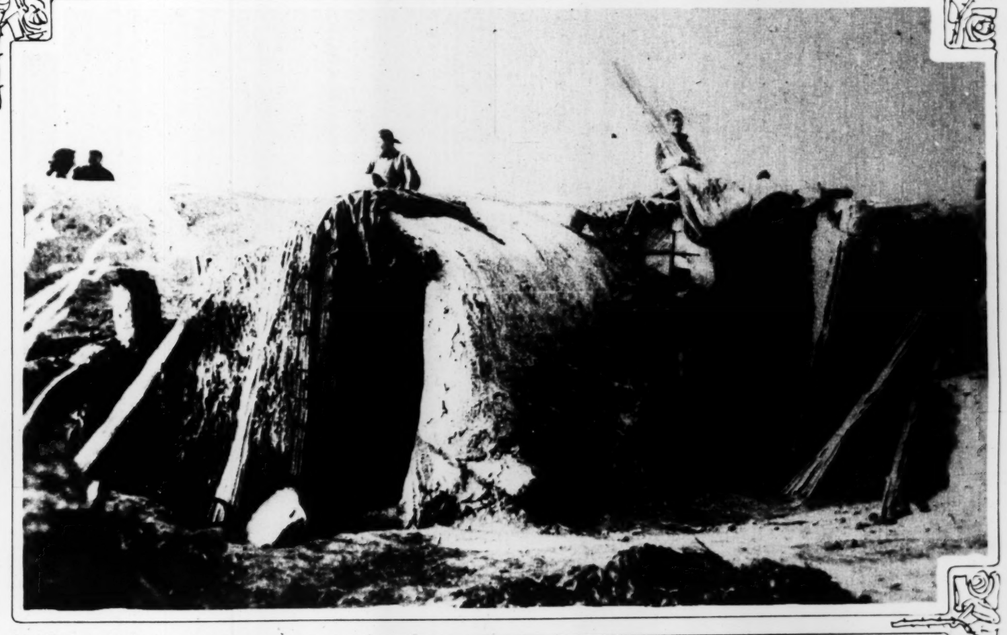
Mrs. Ida Beebee of Rochester, N. Y., in a peacock costume which won first prize at the annual costume ball in her home city. She has won first honors at eight such affairs.
—Wide World Photo.



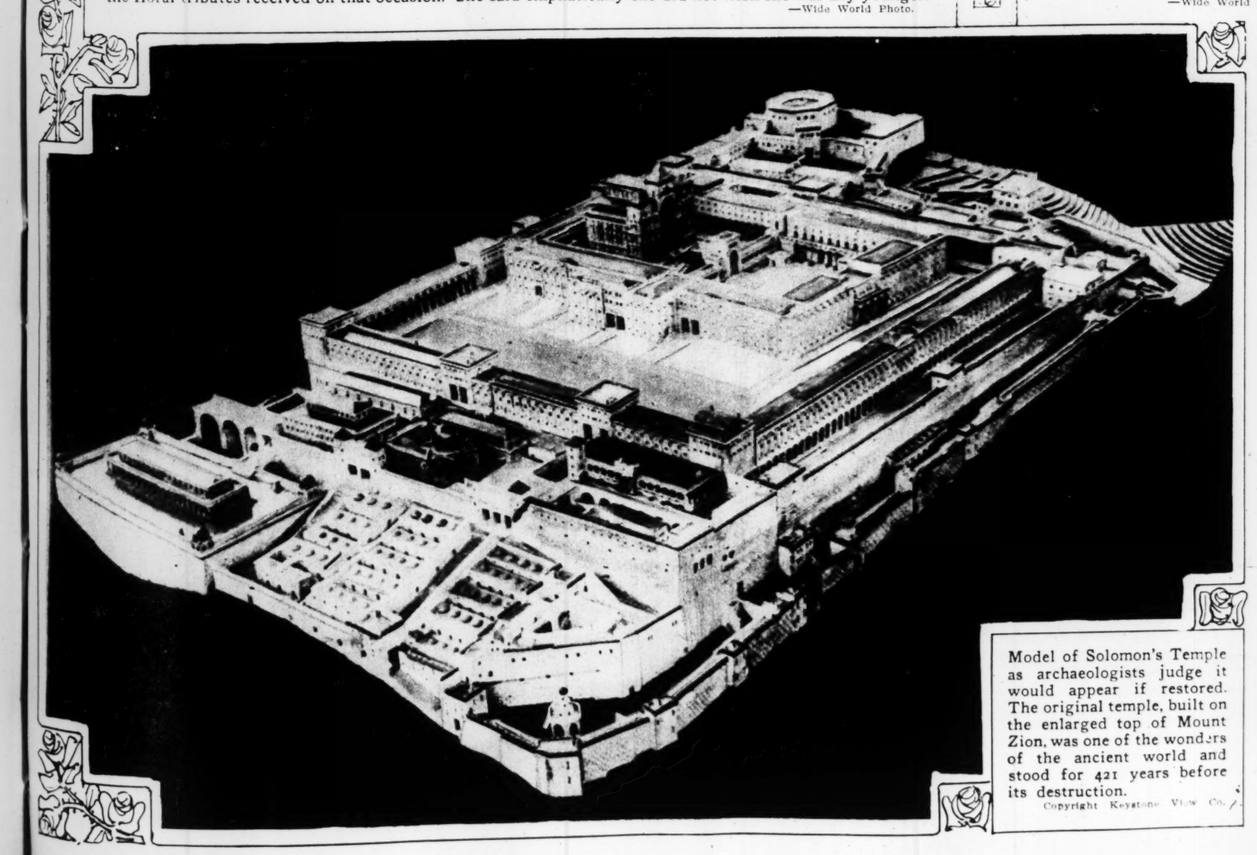
Former Premier Clemenceau, "Tiger of France" and some of the trophies bagged on a recent tiger hunt near Calcutta, India, in which he participated.
—Wide World Photo.



Geraldine Farrar, operatic star, who celebrated her 39th birthday on March 2, is shown inspecting one of the floral tributes received on that occasion. She said emphatically she did not wish she was any younger.
—Wide World Photo.



Mud huts built by starving Chinese who flocked to the neighborhood of Tientsin in the hope of securing food. In these surroundings smallpox, typhus and pneumonia have wrought havoc among those who survived famine.
—Wide World Photo.



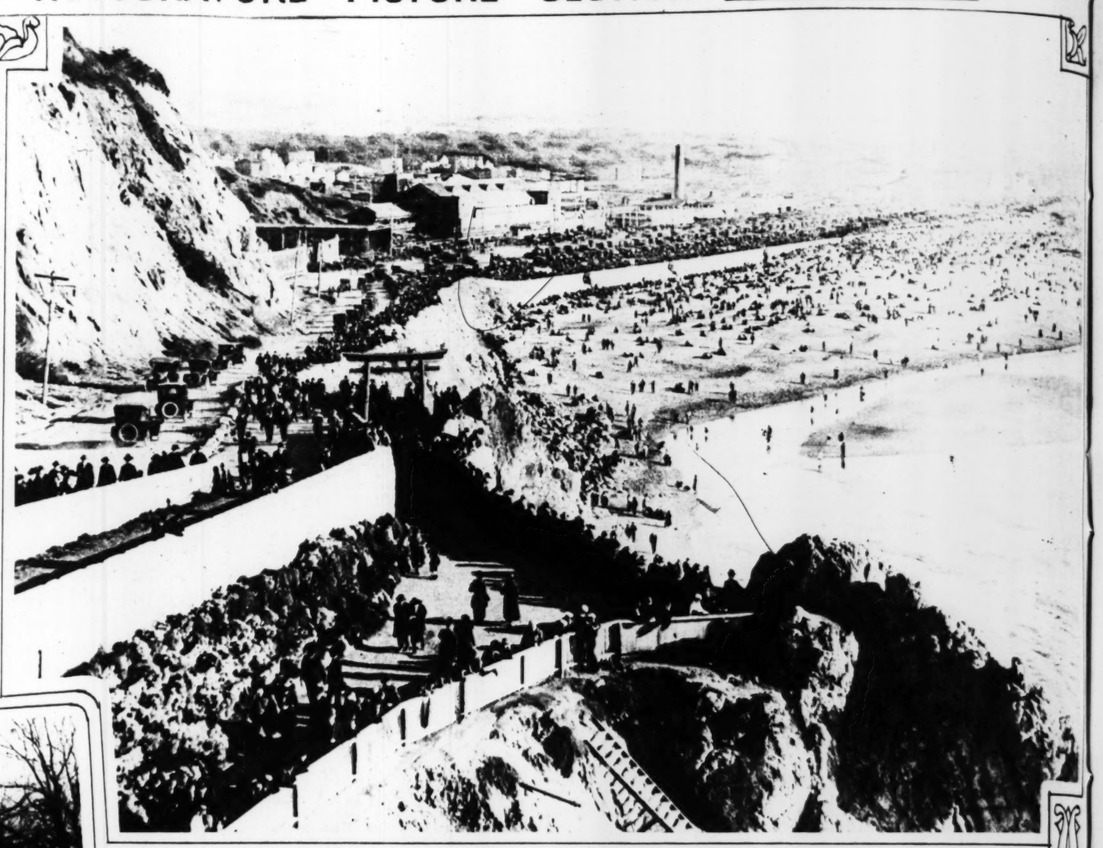
Model of Solomon's Temple as archaeologists judge it would appear if restored. The original temple, built on the enlarged top of Mount Zion, was one of the wonders of the ancient world and stood for 421 years before its destruction.
Copyright Keystone View Co.



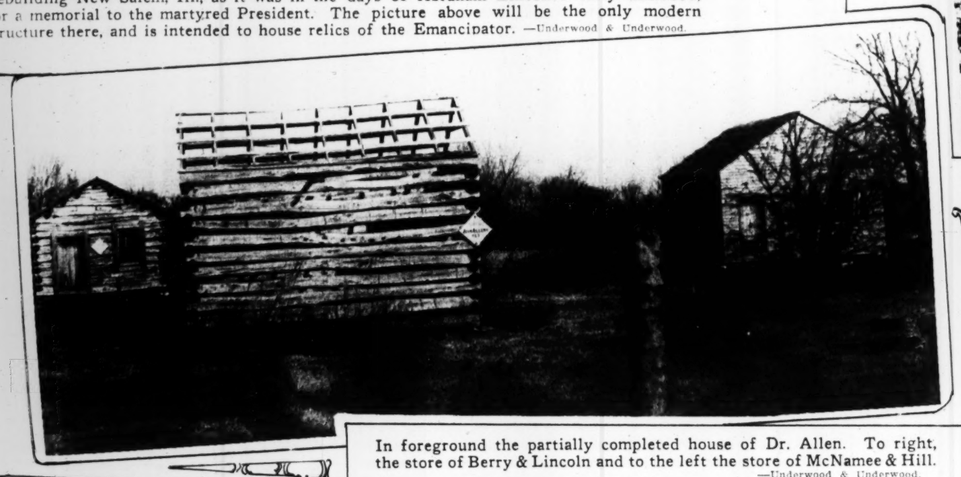
Coast guardsman holding precariously to the ice-covered side of a floating light buoy while he adjusts chains wherewith to haul the gas tank aboard the supply ship. This work has to be done regardless of weather.
—Underwood and Underwood.



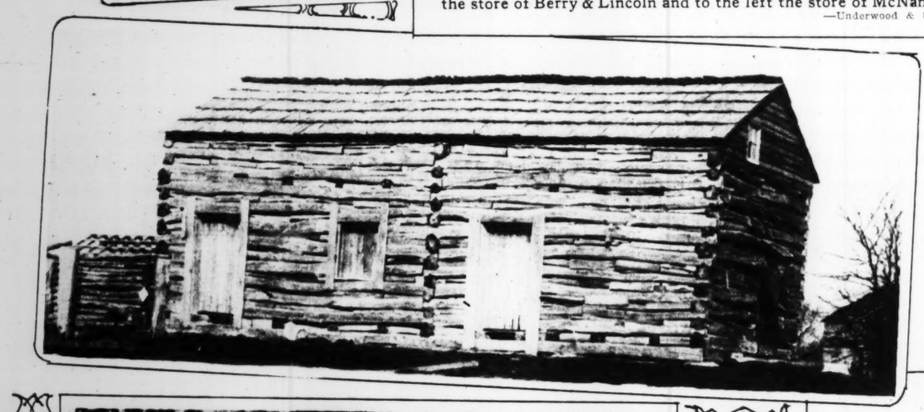
Rebuilding New Salem, Ill., as it was in the days of Abraham Lincoln's early manhood, for a memorial to the martyred President. The picture above will be the only modern structure there, and is intended to house relics of the Emancipator. —Underwood & Underwood.



Spring's early arrival, in San Francisco, calls thousands to the seashore. Photo shows beach near the Cliff House. —International Photo.



In foreground the partially completed house of Dr. Allen. To right, the store of Berry & Lincoln and to the left the store of McNamee & Hill. —Underwood & Underwood.



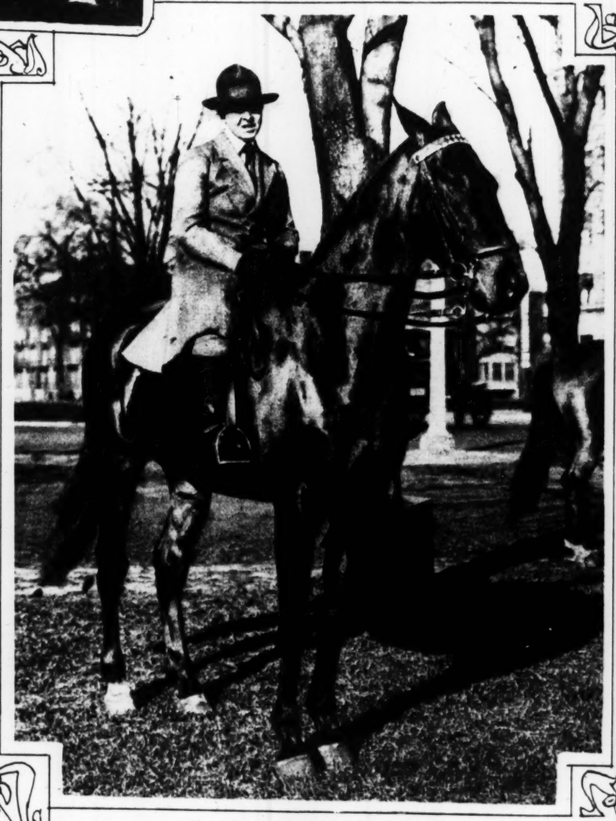
Rutledge Inn in the foreground, where Abraham Lincoln courted Ann Rutledge. —Underwood & Underwood.

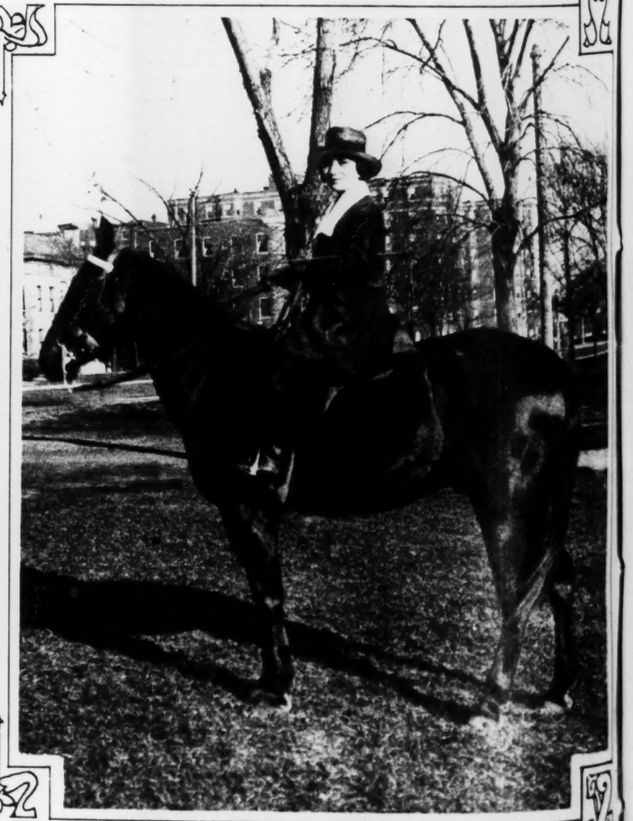


German women, living in Spandau, out for a morning run through the country roads. The vogue of atletics for women has a strong hold in Germany. —Wide World Photo.



Mrs. E. A. Pierce, age 76, and hide from bear which she killed with a hoe on her ranch 15 miles from Mount Hood, Oregon.





Two St. Louis equestriennes ready to start for the bridle paths in Forest Park. On left, Miss Dorothy Tyler, 4728 McPherson Av. Right, Miss Irene Loeb, 5754 Westminster. —Photos by Ruth.





"Tut" Kent, winne
turn on the 25-mil
that section.





"Tut" Kent, winner of the American dog derby at Ashton, Idaho, photographed while rounding a turn on the 25-mile course. The girls in the background are wearing the accepted ski costume in that section.
—Underwood & Underwood.

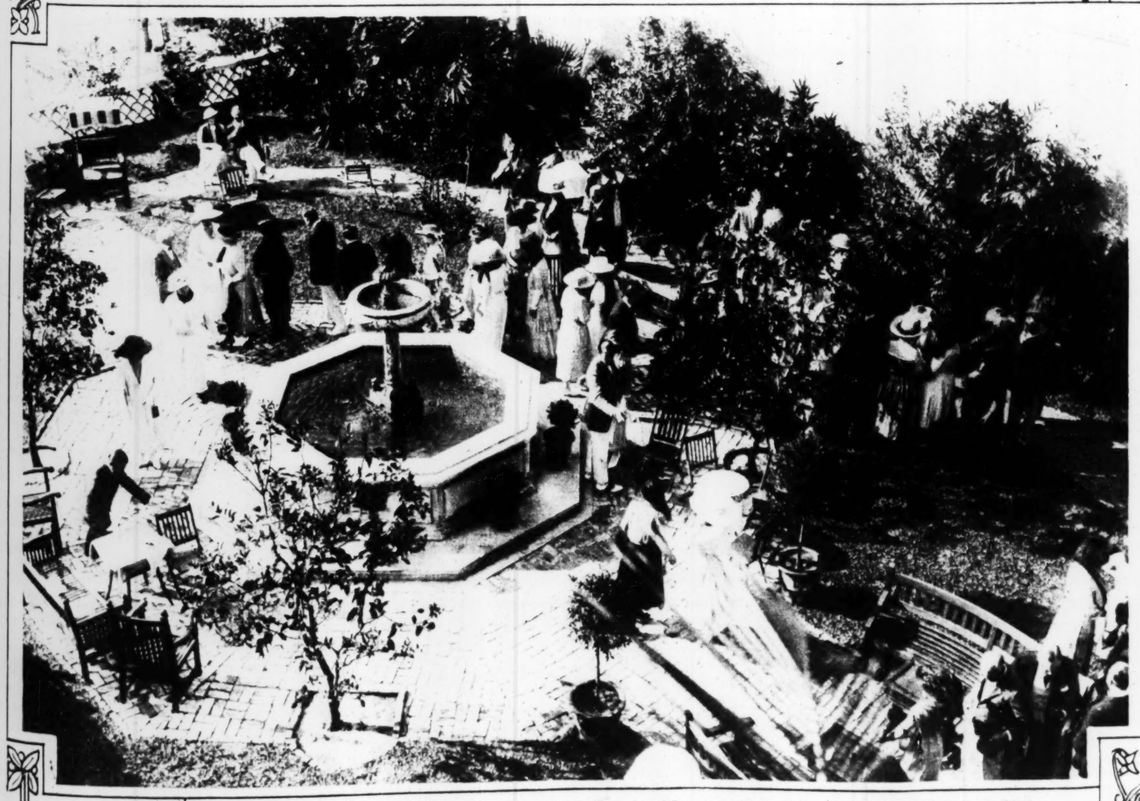


Finish of the annual dog derby at Ashton, showing Kent just as he drove his seven dog team across the winning line.
—Underwood & Underwood.



Dancing in the snow at Ashton while waiting for the finish of the dog race. A volunteer band furnished the music.
—Underwood & Underwood.





Scene at the open air birthday reception given by Mr. and Mrs. Edward T. Stotesbury of Philadelphia in the garden of their villa at Palm Beach recently.
—International.

Ruth Roland, picture star, and a tame lion she terms her "milk fed" pet on account of its fondness for crackers and milk.
—Kadel & Herbert Photo.




Miss Virginia K. Gunther of New York fishing from a sea plane off Palm Beach, Florida. The amberjack seen in the picture scaled about 70 pounds.
—Underwood & Underwood.



Lydia Loupoukova, Russian danseuse (at left), instructing some of the star dancers in a play at the Ambassador Theater, New York. From left to right, facing her, are Rose Rolando, Florence Gast and Eleta. —Wide World Photo.



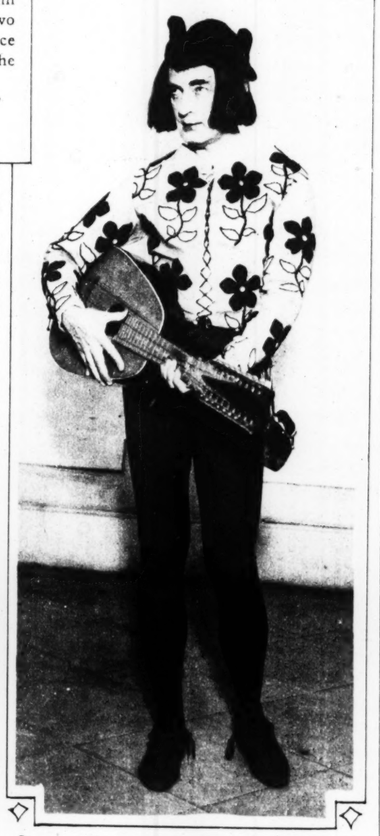
May. Allison, movie star, and the Russian wolfhound that is her constant companion. —Keystone View Co.



Mae Murray, film actress, and two imported police dog puppies she has as pets. —Paramount Photo



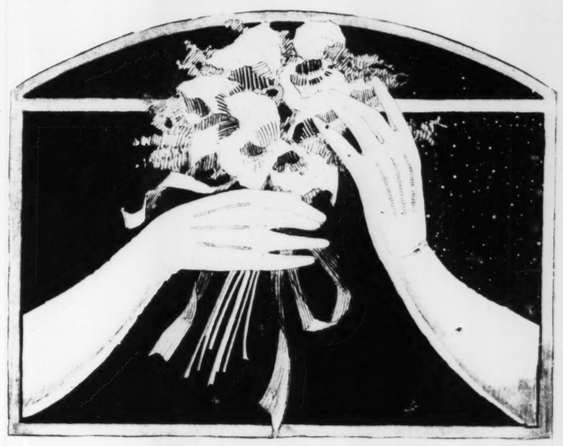
Druidic remains at Stonehenge, England, which have been replaced in their original position by derricks after some of the stones had fallen. This prehistoric circle of stone is supposed to have been erected for rites of Sun Worship. —Copyright, Underwood & Underwood.



James Montgomery Flagg, well-known artist, in his costume as a troubadour at the Illustrators' Society Show in the Automobile Club, New York. —Paul Thompson Photo.



California tourists autoing in the Yosemite Valley in midwinter. For the first time in years this spot in the Sierra Nevadas, 4000 feet high, was not snowbound this season. —International.



*To complete the smartness of your Easter costume—*

## Be well gloved on Easter morning

Millions of well-dressed women will complete their Easter costumes with KAYSER Silk Gloves.

They know from long experience that KAYSER means:

Perfect fit
Long wear and
Economy

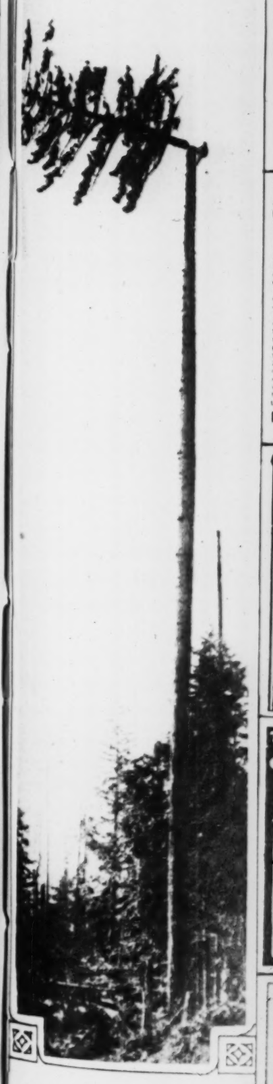
KAYSER Silk Gloves cost no more than the ordinary kind. The name KAYSER is in the hem, and with each pair is a guarantee ticket that the tips will outwear the gloves.

*Kayser Silk Gloves*

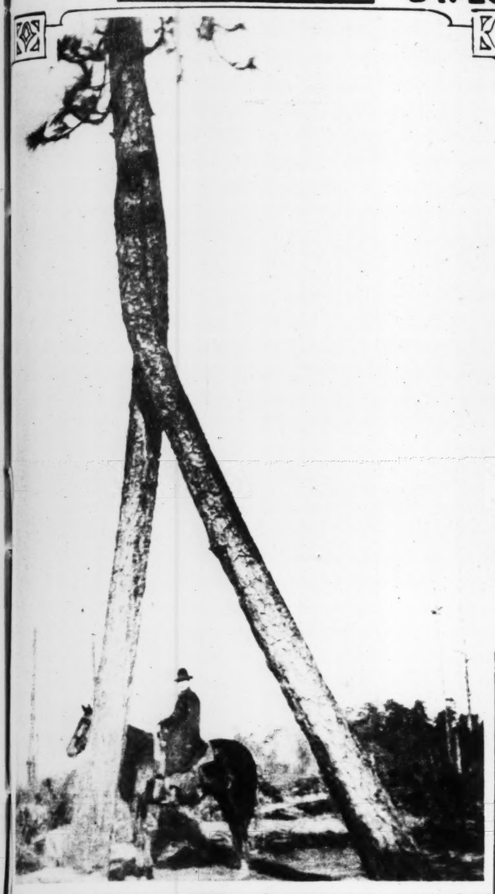




Pine trees with interlocking trunks which were recently cut down near Cravens, La. A legend connecting these trees with buried treasure caused many excavations in their neighborhood. —Underwood & Underwood.



Lumberman in Northwest woods cutting the top off a 180-foot Douglas fir before felling the tree. Trees of this sort are in great demand as masts and spars of vessels. —Underwood & Underwood.



Pine trees with interlocking trunks which were recently cut down near Cravens, La. A legend connecting these trees with buried treasure caused many excavations in their neighborhood.
—Underwood & Underwood.



Stella DeMette, St. Louis mezzo-soprano, photographed with her husband, Francesco Liazza.
—Terkelson and Henry Photo.




MILGRIM, one of New York's leading fashion creators, chose PENIKEES Canton Crepe Satin in the new shade of "Florence" Grey for this charmingly original afternoon frock.

THE quality of PENIKEES SILKS, as evidenced by their even texture, rich shades, and glowing lustre, commends them for every purpose for which the utmost in silk loveliness and silk reliability is desired. Good stores everywhere show them—with the name PENIKEES in the selvage.

CARL SCHOEN SILK CORPORATION
260 Fourth Avenue, New York


MISSISSIPPI VALLEY TRUST COMPANY
THIRTY YEARS OF INVESTMENT BANKING
WELL SECURED BONDS
FOURTH & PINE
BOOKLETS ON REQUEST

"The Baby" Double Action Hammerless Revolver
A Handsome and Most Effective Weapon. Measures But 4½ Inches Long. Takes Regular .22 Caliber Cartridges $5.00
The New Baby Double Action Hammerless Revolver has been produced to meet the ever increasing demand for a revolver that would combine small size and light weight with the essential features of Efficiency and Practicability. It is small in size, yet is just as effective and serviceable as the most expensive weapon you can buy. Everyone should have a revolver and should know how to use it, and there is no safer or better one made than this. A great feature is its safety action that guards against accidental discharge, making it most safe for young men and ladies. The illustration gives an idea of its appearance, but it must be seen and used to be thoroughly appreciated. The ammunition used is the standard .22-caliber cartridge obtainable anywhere. The operation of the charging mechanism is extremely rapid and absolutely reliable as well aimed shots can be fired in as many seconds. The revolver is very well constructed, with the finest nickel-plated finish, barrel, cylinder and it weighs only 14½ ounces. The price of the Baby Revolver is only $5.00, sent by mail p. pd. to any address
ILLINOIS SPORTING GOODS CO., Dept. 256
3224 N. Halsted St., Chicago

Superfluous Hair
and roots can be permanently DESTROYED with
ZIP
IT'S OFF because IT'S OUT
No burning chemicals; no electricity. Rapid, effective, harmless, painless, fragrant. FREE Demonstration at my Studio is joined. At your dealer or by mail. Write for FREE BOOK.
Madame Berthy Specialist
12 W. 40th St. Dept 10 New York

THE Champagne Pipe
GIVES AN EXTRA-DRY SMOKE
This new invention revolutionizes pipe smoking. Smoke is filtered through four cylinders which catch nicotine and moisture.
Cannot Bite the Tongue
Sanitary aluminum-lined stem can be cleaned in 30 seconds without a pipe cleaner.
Every smoker owns it to himself to enjoy this handsome genuine French briar pipe.
AGENTS AND DEALERS
$1.50 POST-PAID

Highest Quality
Rubberized Waterproof APRON
Protects Your Clothing
Indispensable when used for dishwashing, laundry and general housework.
36 in. by 34 in., $1.75
32 in. by 43 in., $2.00
Booklet of Sanitary Rubber Specialties Mailed Free
Mail Orders Filled
LONE STAR SUPPLY CO.
822 Chestnut Street, ST. LOUIS, MO

WATERTOWN
A properly balanced Style for Spring
LION Collars
United Shirt & Collar Co., Troy, N.Y. Also Makers of Lion Shirts

Radiant
The whip of wind in the face when motoring brings out all its natural beauty of color if the skin is prepared to endure the out-of-doors. Soul Kiss Beauty Powder dusted on freely before exposure, helps to protect the complexion against wind and sun and makes it glowing and radiant.
Soul Kiss Toilet Water—appealing in its fragrance.
Soul Kiss
Meyer Brothers Drug Co.
St. Louis - New York
Distributors
35

Free for 10 Days' Wear
Send no money—just your name and address. We will then send you one of these genuine Tifnite gems to wear for 10 days. Note its dazzling brilliancy. Put it alongside the costliest diamond. If you can tell the Tifnite from a real diamond send it back.
Like a REAL Diamond
A genuine Tifnite has all the fire and flash of a real diamond. And like a real diamond, every Tifnite is set in a beautiful solid gold mounting.
Gents' Ring No. 1
Genuine Tifnite gem. Almost 1 karat in weight. Solid gold ring. Wide flat band. 8-prong setting to hold stone securely.
Ladies' Ring No. 2
Newest style mounting. Solid gold and hand-made, guaranteed Genuine Tifnite gem, almost 1 karat weight, in exquisitely rich setting.
Order Quick
We have only 5,000 of these rings to quickly introduce ourselves to new customers. Prices specially low, terms very easy; a rough second joint of finger for your ring size. We will send you your choice of these 2 Tifnite rings on receipt of $1.00 and your name and address. Deposit $1.00 with postmaster or if you prefer it, send at our expense. If anyone can tell it from a diamond, send it back and we will refund your deposit. If you decide to buy, merely pay the balance at $3.00 per month until the special price of $15.00 is paid. Write today.
THE TIFNITE COMPANY
511 S. Plymouth Ct., Dept. 1332, Chicago, Ill.

TRAIN YOUR FINGERS TO THINK!
Do away with the hard drudgery of typewriting; make it easy to do twice the work. Become an expert; double your salary. Thousands have! The New Way brings you twice the speed and wonderful accuracy. Nothing like it taught elsewhere. Results absolutely guaranteed. Lift yourself into the better position by writing today for the big free book that tells all about it.
ADDRESS
THE TULLOSS SCHOOL
8 College Hill Springfield, Ohio

Easter Pumps
As Pictured
HERE is one of the prettiest of the new Spring styles—a high-grade Pump, developed in black or brown suede with hand-turned sole and high covered French heel—priced at
$12.50
(Plus 25c Tax)
Mail Orders Filled
We Pay Parcel Post
SHOEMART
507 Washington Ave
ST. LOUIS, MO.



Will-o-Wisp
HAIR NET
Fitting Crown for the Queen of Hearts
Packed in Dainty Blue Envelopes
Containing One Net - for 15¢
Containing Two Nets - for 25¢
Containing Four Nets - for 50¢
At all Good Stores
The Longest Wear—Without a Tear
HARTMANN PACIFIC CO., Inc.
ELASTICITY - STRENGTH - INVISIBILITY

FRECKLES
Now Is the Time to Get Rid of These Ugly Spots
There's no longer the slightest need of feeling ashamed of your freckles as Othine—double strength—is guaranteed to remove these homely spots.
Simply get an ounce of Othine—double strength—from any druggist and apply a little of it night and morning and you should soon see that even the worst freckles have begun to disappear, while the lighter ones have vanished entirely. It is seldom that more than an ounce is needed to completely clear the skin and gain a beautiful clear complexion.
Be sure to ask for the double strength Othine as this is sold under guarantee of money back if it fails to remove freckles.

IT'S A PLEASURE TO CLEAN YOUR DIAMONDS AT HOME WITH DIMOND SHINE
A pure powder preparation. Makes your diamonds sparkle as if cleaned by the jeweler; no alcohol, no sawdust, no ammonia. DIMOND SHINE and water does the work.
For Sale at the Jewelers' or
Mail 25¢ for Sample Package
DIMOND SHINE CO.
Grimm & Gorly Bldg.
210 Washington Ave., St. Louis

Look Young Again
At night wear a Davis Chin Supporter, for flabby cheeks and a double chin.
Measure size snugly over crown of head and point of chin. Cotton strap, washable, durable. $2
CORA M. DAVIS
Dept. P.D., 507 Fifth Avenue
New York

CASH PAID FOR DIAMONDS
Do You Want to Sell Your Diamonds?
If so, see us. We are in a position to pay you the highest cash market price. See or write us at once.
CENTRAL JEWELRY CO.
Successors to M. A. Gruliow
No. 17 North Broadway—St. Louis
One Door South of Chestnut St.

There is constant danger in an oily skin
IF your skin has the habit of continually getting oily and shiny—you cannot begin too soon to correct this condition.
A certain amount of oil in your skin is necessary to keep it smooth and supple.
But *too much oil* not only spoils the attractiveness of any skin by giving it an embarrassing shininess—it actually tends to promote an unhealthy condition of the skin itself. A skin that is too oily is constantly liable to infection from dust and dirt, and thus encourages the formation of blackheads, etc.
You can correct an oily skin by using *each night* the following simple treatment:
WITH warm water work up a heavy lather of Woodbury's Facial Soap in your hands.
Apply it to your face and rub it into the pores thoroughly—always with an upward and outward motion.
Rinse first with warm water, then with cold—the colder the better.
If possible, rub your face for thirty seconds with a piece of ice.
GET a cake of Woodbury's today, at any drug store or toilet goods counter—give your skin its first treatment tonight. A 25-cent cake of Woodbury's will last for a month or six weeks of this treatment, and for general cleansing use. The Andrew Jergens Co., Cincinnati, New York and Perth, Ontario.


Lumberman in Northwest woods cutting the top off a 180-foot Douglas fir before felling the tree. Trees of this sort are in great demand as masts and spars of vessels.
—Underwood & Underwood.



**DEAF?**

**Here's Free Proof That You Can Hear!**

The wonderful, improved Acousticon has now enabled more than 400,000 deaf people to hear. We are sure it will do the same for you; are so absolutely certain of it that we are eager to send you the

**1921 Acousticon**

**For 10 Days' FREE TRIAL No Deposit—No Expense**

There is nothing you will have to do but ask for your free trial. No money to pay, no red tape, no reservation to this offer. Our confidence in the present Acousticon is so complete that we will gladly take all the risk in proving, beyond any doubt, that the

**"Joy of Hearing Can Be Yours Again!"**

The New Acousticon has improvements and patented features which cannot be duplicated, so no matter what you have ever tried, just ask for a free trial of the New Acousticon. You'll get it promptly, and if it doesn't make you hear, return it and you will owe us nothing—not one cent.

**Dictograph Products Corp.**
329B Odd Fellows' Bldg.,
St. Louis, Mo.

**Deformities of the Back**



Greatly benefited or entirely cured by the Philo Burt Method.

The 40,000 cases successfully treated in our experience of more than 19 years is absolute proof of this statement.

No matter how serious your deformity, no matter what treatments you have tried, think of the thousands of sufferers this method has made well and happy. We will prove the value of the Philo Burt Method in your own case.

**The Philo Burt Appliance on 30 Days' Trial**

Since you run no risk there is no reason why you should not accept our offer at once.

The photographs here show how light, elastic and easily adjustable the Philo Burt Appliance is—how different from the old torturing plaster, leather or steel jackets. The weakened or deformed spine is brought almost immediate relief even in the most serious cases. You owe it to yourself to investigate it thoroughly. The coupon within reach of all.

Send for our Free Book today and describe the nature and location of your trouble as fully as possible so we can give you full information.



**Philo Burt Co.**
531-3 Odd Fellows Bldg.,
Jamestown, N. Y.

*The New Hair Waver Curler and Barrette*

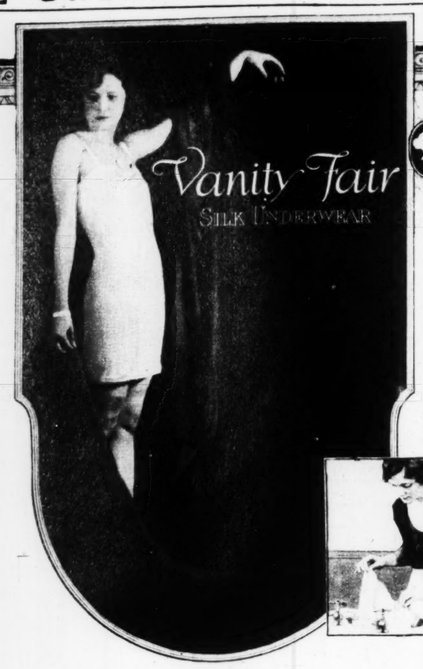
**"Aurora"**

*Vice-Versa (Reversible) Waver*



THOSE lovely soft waves you envy may be yours with "Aurora" Wavers. **No heat required.** Two colors: Shell or Amber. **If not at your dealer's, send 25c for card of three.**

Joseph W. Schloss & Co. 5th Ave. at 21 St., N.Y.




*Easily rinsed out in tepid water—no bluing, boiling nor bleaching.*

*You require fewer underthings when they are of glove-silk, for your laundry never accumulates.*

**The Colonel's lady and Judy O'Grady —sisters *next to* the skin**

*Why silk underwear is no longer considered a luxury, but may economically be worn by all*

IT hasn't been a difference in taste which has kept silk underwear for the few—it has been the mistaken idea that it was a costly luxury.

Could anything be further from the fact? Consider the strength of silk underwear. At first thought, it may astonish you to know that silk is stronger than cotton or wool, and has even a greater tensile strength than steel. Yet it has been proved.

And, because it is also more elastic than cotton or woolen fabrics, it yields to each movement of the body and suffers less strain.

But one of its foremost economies lies in the laundry expense and laundry wear-and-tear which silk underwear saves. Cotton and lisle underthings must be sent where they can be boiled, blued and bleached, while glove-silk may be rinsed out in the bathroom basin. It dries so soft and smooth that no pressing is required.



*An idea is gained of the strength and durability of the weave in Vanity Fair glove-silk, when you see it magnified 400 times.*

*And Now, WHICH Glove-Silk Underwear?*

Just as in shoes and corsets, there is a vast difference in silk underwear. The difference between Vanity Fair and the ordinary glove-silk underwear has been widely recognized, but there are many points about Vanity Fair which you might overlook if you had never worn it.



*Vanity Fair double-back Knicker No. 2410*

The Vanity Fair knicker has a double back; the vest four extra inches in length. The sure-lap closing is a feature of the Union-suit, while the step-in envelope chemise has neither snaps nor buttons.

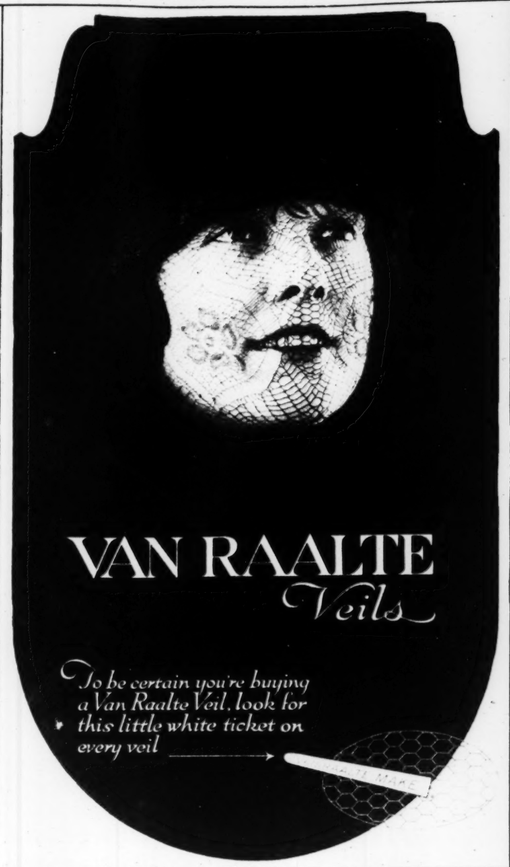
Then there's the sports bloomer, just right for today's skirt length, the Pettibocker combining frilliness with comfort and the Vanties which are as trim as the knicker but as cool as the step-in.

These are a few reasons why so many women insist upon Vanity Fair in glove-silk underwear—you'll doubtless discover other reasons by looking it over in the better shops.



*Vanity Fair Step-in Envelope Chemise No. 44012*

*Vanity Fair Silk Mills*, READING, PA.
*Makers of Vanity Fair Silk Underwear and Silk Gloves*






*You can also buy Colorite Fabric Dyes—little dye tablets to renew your gowns and other garments, and give them any desired shade. Ask your dealer.*

*The Charm of a New Spring Straw Hat*

WHY go to the expense of buying a new straw hat to match your gown, and perhaps, after all, be disappointed in the result?

It's much more sensible and safer, too, to take your old favorite "straw," that you know suits you so well, and "Colorite" it just the shade you want.

16 colors from which to choose:

| | | | |
|---|---|---|---|
| JET BLACK (Gloss) | NAVY BLUE | LAVENDER | BROWN |
| DULL BLACK | CADET BLUE | OLD ROSE | VIOLET |
| CARDINAL RED | VICTORY BLUE | GERISE | GRAY |
| YELLOW | SAGE GREEN | BURNT STRAW | NATURAL |

Get Colorite from your drug, dry goods or department store, in U. S. 25c, Canada 30c. If offered a substitute, send us 30c, and we shall send you Colorite postpaid; in Canada 35c. Brush for applying included. Be sure to name the color you want.

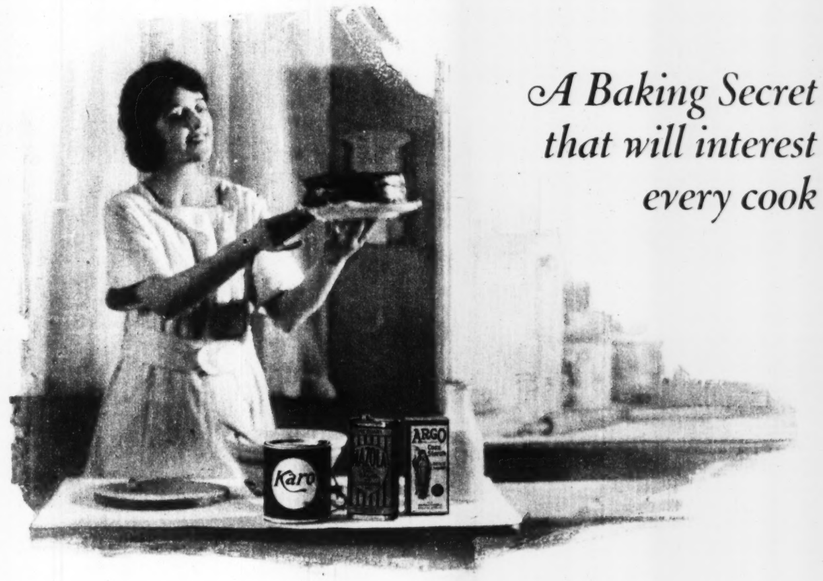
CARPENTER-MORTON CO.
*Established 1840*
97 SUDBURY ST., BOSTON, MASS.

*Distributing Branches*
Chicago San Francisco Dallas
Montreal, Canada




**Colorite**

**COLORS OLD AND NEW STRAW HATS**



*A Baking Secret that will interest every cook*

ONE of the most difficult things in baking is to get a cake that has a real delicate flavor, and yet sufficiently pronounced to satisfy. This problem has now been solved.

Karo gives just the delicate flavor to a cake that appeals to refined women everywhere. Many chefs in leading hotels use Karo exclusively for sweetening cakes, pies, and French pastries.

Yet Karo is much more than a delicious food dainty. It is one of the greatest of all energy producing foods, made in a way that brings out every bit of its goodness and wholesomeness.

*Do you know what Dextrose is?*

Millions of Karo users everywhere will be interested to know that Karo is practically *a predigested food. For Karo is largely what bread and cake and potatoes and all starch and sugar have to become* before they can be absorbed and utilized as energy-producing foods.

This statement, from the highest medical and food authorities, must convince you more than ever that Karo is one of the best and most wholesome foods you could possibly give the family.

It helps make strong, sturdy boys and girls, with energy and endurance for study and play.

*Your Protection*

Do not be deceived by cans containing syrup that might look like Karo. The name "Karo" is on every can of original Karo—look for it and be assured of full weight cans and highest quality.

FREE A booklet every parent should read. Tells all about the wonderful food value of Karo; explains the meaning of Dextrose and why children thrive on it. Sent free with the beautifully illustrated Cook Book of 64 pages. Write Corn Products Refining Co., Argo, Illinois.

BLUE Karo
The standard table syrup. Also for cooking, baking and candy-making. Light brown color, delicious flavor—a heavy bodied syrup.

RED Karo
The ideal Syrup for every use—for cooking, baking, candy-making and preserving. Because of its fruit-like appearance many prefer it as a spread for cakes, biscuits, breads.

GREEN Karo
Flavored with highest grade real maple sugar. Very moderate in price—absolutely pure. The makers of Karo are the world's largest users of the highest grade maple sugar—over a thousand tons used annually.




**For want of one vital element *your body begins to "burn itself up"***

**New knowledge of an important lack in many of our everyday foods**

SCIENCE has made the startling discovery that if we do not get a proper supply of energy from our food, the body begins to feed on itself—to burn itself up. We now know that the lack of one vital element in food, called *vitamine*, keeps us from getting this needed energy.

Which of our common everyday foods have it? Which lack it?

Around this tremendously interesting subject hundreds of actual feeding experiments were made. Scientists eagerly watched the seeming magic change from an almost dying condition to one of health and vigor as one animal after another was given the precious vitamine. When the vitamine was taken away they lost appetite and became actually starved.

In many of these experiments yeast was used as the richest known source of this life-giving vitamine. A number of foods, notably leafy vegetables, contain this vitamine. But we are profoundly affected by the knowledge that many of our everyday modern foods lack it.

That is why thousands of men and women today are adding Fleischmann's Yeast to their regular meals. They find it gives them a vigor and energy they never had before.

Yeast is assimilated like any other food. It is an aid to all the digestive processes. Eat Fleischmann's Yeast at any time—from 1 to 3 cakes a day. If troubled with gas dissolve yeast first in boiling water. Place a standing order with your grocer for Fleischmann's Yeast, and get it fresh daily. Write for the valuable free booklet, "The New Importance of Yeast in Diet." THE FLEISCHMANN COMPANY, Dept. 128-B, 701 Washington St., New York, N. Y.



*A food with health-building properties*

*In scientific tests of the therapeutic value of Fleischmann's Yeast in treating pimples, boils and constipation the doctors say that in many of the cases the yeast treatment caused an improvement in the general health of the patient quite aside from helping the particular ailment.*

*To build up and maintain health, keeping the body resistant to disease, eat 1 to 3 cakes of Fleischmann's Yeast a day—a part of your regular diet.*

**100% INTEREST**

Every Man, Every Woman, Every Child —devotes 100 per cent reader interest to the advertisements in the POST-DISPATCH Rotogravure Section

The City Circulation of the Sunday POST-DISPATCH Is More Than Double That of the Sunday Globe-Democrat

THE POST-DISPATCH SUNDAY MAGAZINE

ST. LOUIS, MO., MARCH 20, 1921



TOMORROW'S THE FIRST DAY OF SPRING!

*From the painting by W. De Leftwich Dodge.*

# Perplexities at a Puzzlers' League Convention

***Men whose business is the creation of cryptic phrases, acrostics, rebuses and other perplexities wherewith readers while away their time, meet in unusual assembly at Hotel McAlpin, New York, to discuss their strange profession and the cultural worth of puzzles :: ::***

By PROSPER BURANELLI.



ON NEW YEAR'S DAY the shadows of arcanum and all the mysteries gathered in a meeting room at the Hotel McAlpin, New York. The National Puzzlers' League held its 1921 convention. The sons of the Sphinx assembled for enigmatic conclave.

Thirty men, well dressed, prosperous looking, and coming from all over the count , sat and talked the cryptic language of the puzzle adept: flat, form, alternate, reversed rhomboid, acrostic, rebus.

One would remind the other of a famous anagram the other had made:

"A cent tip!" which is a rearrangement of the letters of "pittance!"

"Egad, I rant!—Tragedian!"

They addressed each other by strange apocryphal names, not as Mr. King and Mr. Lear nor as Tom and Jerry, but as Nypho, Tantrums, Willie Wildwave, El Don, Arty Ess and "Q."

They were no haggard recluses, these subtle brothers of enigma, giving midnights to strange unraveling, nor crochety fellows with nothing more to do than



*"A Cent Tip" (Pittance.)*

invent a riddle. They were men such as are ordinarily seen, and a curiously large proportion of them citizens of importance.

The President of the National Puzzlers' League was Tunste, or Paul M. Bryan, motion picture executive and cousin of the notable William Jennings Bryan, whom he resembles somewhat in feature. He is one of America's leading puzzlers.

Somebody told me that Tunste has a great ambition, which he will surely achieve. The nine-letter word square is the largest ever constructed. Tunste is working on a 10-letter square. As an example of his powers, here is a nine-letter square built by him, which is rated by puzzle experts as an edifying marvel. It was fashioned without a single reference—it is the custom of word square constructors to consult strange volumes to find words that will fit their needs.

T A C C A C E A E
A T H A B A S C A
C H O R I S T E S
C A R N O S E S T
A B I O N A R C E
C A S S A L L E S
E S T E R L I N S
A C E S C E N C E
E A S T E S S E X

The secretary was C. Saw, or Lewis Trent, an instructor in the Washington Irving High School. He is an anagrammatist:

"Tests of firm service, Dr!—First come, first served!"

The editor of the league's monthly journal, the Enigma, was Nanki-Poo, or William D. Flagg, formerly editor of the Harvard Lampoon, of the Cleveland Press and of the Cleveland World. He is a prolific composer of puzzle poems, also of anagrams:

"Pals, matey!—Playmates!"

Perhaps the most prominent member of the Puzzlers' League is Goggles, or James M. Beck, formerly Attorney-General of Pennsylvania and now spoken of for Assistant Secretary of State.

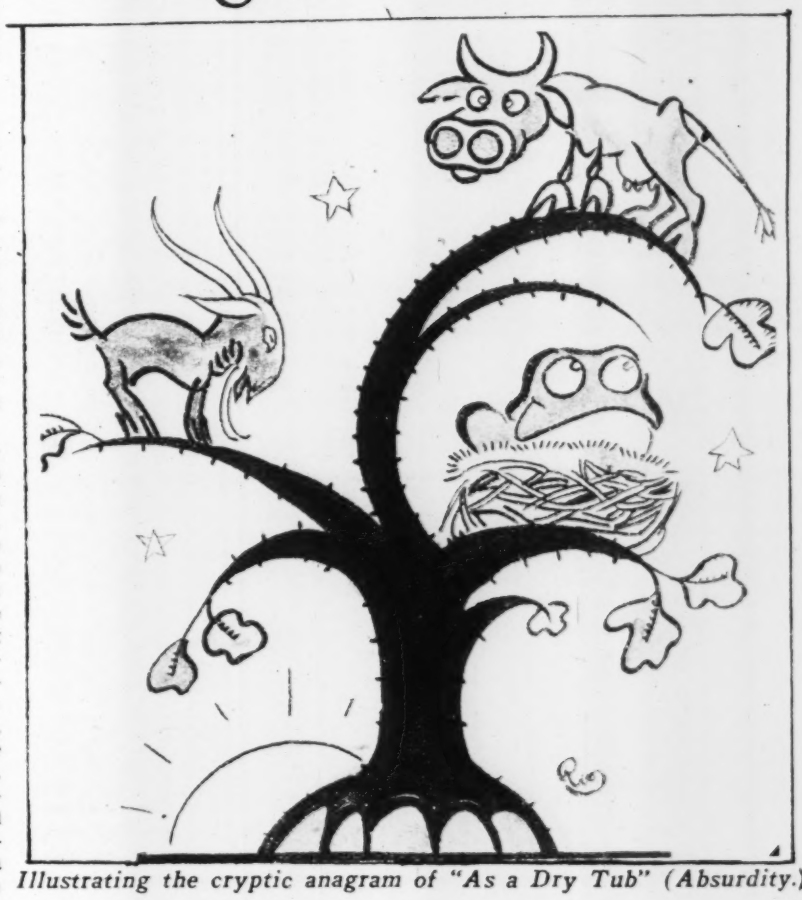
Another is Sesom, or Judge Grossman of the New York State bench. Everybody expected that the new president would be the notable puzzler, Anonym, or William Grossman, brother of Judge Grossman and member of the legal firm of Hause, Grossman & Vorhous. Anonym was the author of the anagram which I heard extolled as the final perfection of anagrams:

"They see!—The eyes!"

Anonym declined the office and Bryan was re-elected president, which did not fail to bring jokes.

There was much talk of the cultural worth of puzzles. They drive people to the dictionary who have never been there before. One member told me that puzzle-making was a great force in purifying the language, since it required as much justness of word usage as the best writing.

Puzzle fancying as a large phenomenon dates back 30 years, though the puzzle is an enormously ancient diversion. The modern English language puzzle tradition dates back to the eighties and nineties. In those decades there was a wide renaissance of the perplexing art. Many ingenuities magazines were published. Many societies were formed. The rules of the game, as played today, were laid down. The vogue waned in succeeding years. There are now about 300 first-rank experts in the United States. Most of them are veterans of the nineties. But a renaissance of puzzling is under way.



*Illustrating the cryptic anagram of "As a Dry Tub" (Absurdity.)*

How do people become puzzlers? Through the crossword puzzle. Children are attracted to the graded simplicities of the crossword square and advance to the more thorny forms.

Puzzle adeptdom confines itself entirely to word puzzles. Disdain is heaped upon match arrangement problems, piecing together tricks, line perplexities, etc. Number puzzles receive scant attention. Chess problems engage a different world.

The word puzzles are divided into two general groups: flats and forms. The flats are the various types of puzzle poems:

### *Transposal—by L. Kin Spark.*

If you cross the x x x x x blue;
Do not try it in a x x x x x.



*"Pals, Matey" (Playmates.)*

Transpose the letters of the first missing word and you get the second. The couplet was cited as a neat transposal. The missing words are: ocean and canoe.

A duel was fought between two notable puzzlers, Kee Pon and Dan D. Lyon. The latter struck a mighty blow with an eight-letter transposal:

The sacrifices of olden days
May seem quite x x x x x x x x in many ways;
The priests wield x x x x x x x x with graceful ease;
I'd rather die of some disease.

This is a poser. The transposals are adorable and dolabrae.

### *Charade—by Terry Bull.*

It never seemed quite ONE to me
Why in almost every case
Where a question's raised about a TWO
The TOTAL wins the case.



The answer of this small legality is plaintiff.

### *Mutation.*

Here is an anagram with verses that give a clue to the word of which the cryptogram is a rearrangement:

### *As a Dry Tub.*

'Tis midnight and the setting sun
Is rising in the far, far West;
The rapid rivers slowly run,
The frog is in his downy nest;
The pensive goat and sportive cow
Hilarious hop from bough to bough.

Absurdity is the rearrangement of As a Dry Tub.

A form is a construction of words, such as a word square or word diamond. Here are several handed about for admiration of the puzzlers:

### *Square—by "Jack."*

C A T A P A W
A R O M I N E
T O T A R A S
A M A R A N T
P I R A N G E
A N A N G E R
W E S T E R N

### *Diamond—by Lateo.*

M
P E A
K O A N S
C A R D I L E
K A I R O L I N S
P O R R I W I G G L E
M E A D O W A N E M O N E
A N I L I N E R O S E
S L I G E R I N S
E N G M O N T
S L O S S
E N E
E

Lateo, an expert on forms, remarked that the word qui vive was an ancient enemy of formists. No square had ever been built upon it. The word square constructor sets down a word and builds upward.

Recently a puzzler had submitted to him a square based on qui vive:

M A G E S C Q
A G O N E A U
G O B A T S I
E N A C T I V
S E T T I M I
C A S I M O V
Q U I V I V E

The misfortune was that while all the words were to be found in dictionaries, atlases or glossaries, the name Casimov is properly spelled with a K. So qui vive remains unconquered.



# - Ano
# Now M

***Joel T. Davis, vet
of Noble County
lates how, durin
War, a mother
miles to Wash
plead with the Pr
her convicted so
ceived an imme
don for the youth***

HOW Abraham
the pressure
the trying d
dency, once s
of his office
listen to the
who had wa
secure a pardon for her so
in the Ohio penitentiary, a
dent instantly granted her
in public for the first ti
Joel T. Davis of Noble C
was a contemporary of
knew the woman securing

Although the matter wa
folk of the neighborhood
looked in the vastly mo
war period. The event
later years by others than
old man was asked to fur
sode to the press, he relate
be added to stories of othe
cipator.

Davis still lives where
War, near Sarahsville, in
ago this region was thinly
included many of the log
had their scanty holdings
and the bad state of the r
much outside travel.

Davis is well acquainte
that the twilight of life h
him, he is fond of recallin
sode occurred when he wa

"I was living near Sara
out," he said, "and one o
Shatto, a widow who had
in a little tumbledown l
father's place.

"Although Ohio was one
the Middle West at the tim
settled. Our own neighbo
nized by any dweller of tha
nothing but mud roads,
after heavy rains.

"Mrs. Shatto had inherit
and the shack in which s
son was a shiftless sort of
to do all the work about
horse and a single cow,
and chickens on the place
the back door when it dr
flocked straight through t
standing open.

"The mail service in
Wheeled vehicles could not
the place for a good part
had to be transported on
regions where only a few
and where there was no f
vertising matter, as there
did not amount to much.

"It was almost a certain
be sent by bankers, and
of the mails was quite fre
little hope of plunder in a
a trifling sum was paid
mail over the route from
County, to Sarahsville, Ca

"Young Shatto secured
did well for a time. Then
discovered that the side of
open and some letters extr
letters of value, sent by so
been Government mail.
Shatto was promptly place
investigation.

"He was tried and foun
the fact that he had bee
boy that made the case go
had never been assailed.



ub" (Absurdity.)

ity is plaintiff.

ses that give a clue
gram is a rearrange-

ub.
tting sun
West;
un,
nest;
rtive cow
gh to bough.

t of As a Dry Tub.
rds, such as a word
are several handed
ers:

ack."
W
E
S
T
E
R
N

ateo.

E
N S
G L E
M O N E
O S E
N S
T

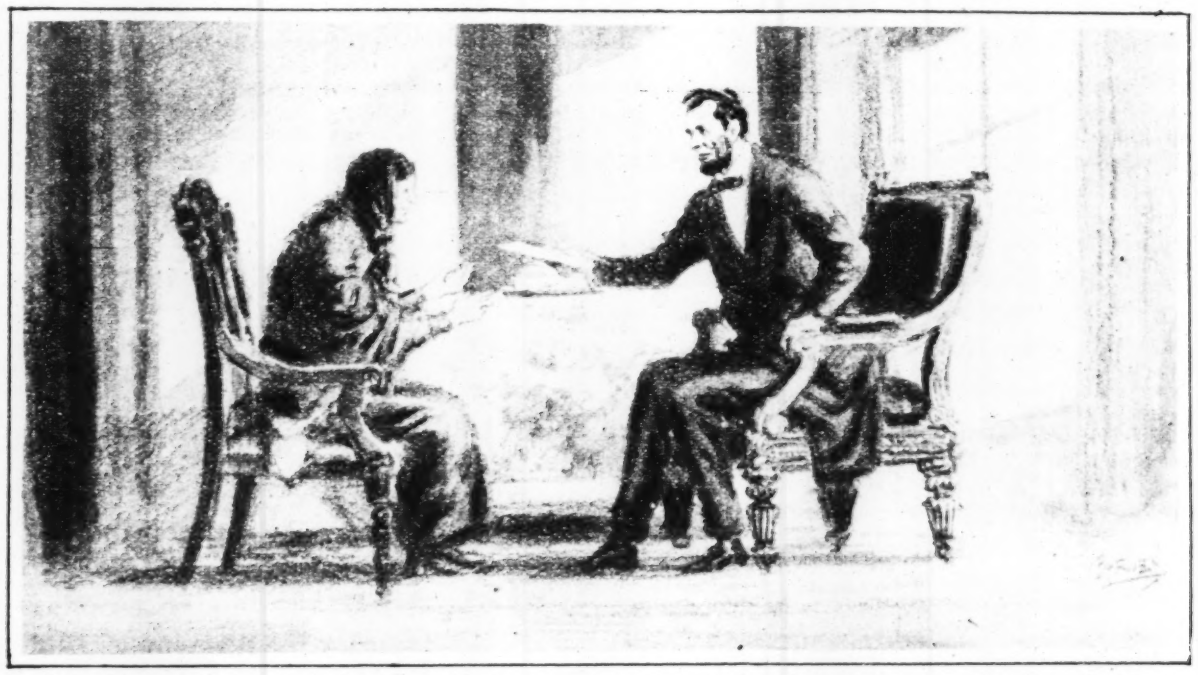
arked that the word
formists. No square
he word square con-
ilds upward.
ted to him a square

C Q
A U
S I
I V
M I
O V
V E

hat while all the
nd in dictionaries,
name Casimov is
K. So qui vive

# - Another Instance of Lincoln's Humanity - Now Made Public After More Than Fifty Years

***Joel T. Davis, veteran resident of Noble County, Ohio, relates how, during the Civil War, a mother walked 600 miles to Washington to plead with the President for her convicted son and received an immediate pardon for the youth :: ::***



*He handed her an envelope and told her to take it to the warden of the penitentiary in Ohio.*

HOW Abraham Lincoln, despite the pressure of duties during the trying days of the presidency, once stopped the routine of his office long enough to listen to the plea of a mother who had walked 600 miles to secure a pardon for her son, then a prisoner in the Ohio penitentiary, and how the President instantly granted her request, was told in public for the first time last week by Joel T. Davis of Noble County, Ohio, who was a contemporary of Lincoln and who knew the woman securing the pardon.

Although the matter was well known to the country folk of the neighborhood at the time, it was overlooked in the vastly more important news of the war period. The event was frequently recalled in later years by others than Davis, but lately, when the old man was asked to furnish an account of the episode to the press, he related an anecdote that can well be added to stories of other deeds by the great Emancipator.

Davis still lives where he resided during the Civil War, near Sarahsville, in Noble County. Sixty years ago this region was thinly settled and the farmhouses included many of the log type. Pioneer settlers still had their scanty holdings and their original buildings and the bad state of the roads cut off the region from much outside travel.

Davis is well acquainted in the county, and now that the twilight of life has already gathered around him, he is fond of recalling his experiences. The episode occurred when he was a young man.

"I was living near Sarahsville when the war broke out," he said, "and one of my neighbors was a Mrs. Shatto, a widow who had an only son and who lived in a little tumbledown log cabin not far from my father's place.

"Although Ohio was one of the important states of the Middle West at the time, some regions were thinly settled. Our own neighborhood would not be recognized by any dweller of that period. Of course, we had nothing but mud roads, and these were impassable after heavy rains.

"Mrs. Shatto had inherited the old Jonas Ball farm and the shack in which she and her son lived. This son was a shiftless sort of lad and his mother seemed to do all the work about the place. They had one horse and a single cow, I remember, and the ducks and chickens on the place, that used to gather about the back door when it drew near feeding time, often flocked straight through the house if doors were left standing open.

"The mail service in those days was primitive. Wheeled vehicles could not be used on the roads around the place for a good part of the year and the mails had to be transported on horseback. Naturally, in regions where only a few letters were sent each year and where there was no flood of newspapers and advertising matter, as there is today, the postal receipts did not amount to much.

"It was almost a certainty that some letters would be sent by bankers, and even in those days robbery of the mails was quite frequent. Of course, there was little hope of plunder in a district like ours. So only a trifling sum was paid to any person who carried mail over the route from Campbell Station, in Lore County, to Sarahsville, Caldwell and Sharon.

"Young Shatto secured the job as mail rider and did well for a time. Then, on one of his trips, it was discovered that the side of the mail sack had been cut open and some letters extracted. They may have been letters of value, sent by some bank, or they may have been Government mail. Whichever it was, young Shatto was promptly placed under arrest, pending an investigation.

"He was tried and found guilty. Probably it was the fact that he had been known as a sort of idle boy that made the case go against him, for his honesty had never been assailed. But what was more likely may have been the fact that the Government itself may have pushed the case.

"However that may be, young Shatto was sent to the Columbus penitentiary, which was a crude enough building in those days. The arrest and conviction of her only son almost broke the widow's heart. She insisted that he was not guilty and neighbors and travelers were continually told about the injustice that had been done to the lad. Finally, some person, not thinking she could possibly follow his advice, suggested that she go to Washington and tell the President about it.

"Now, Mrs. Shatto had no money, and it is doubtful if it would have done her any good, in the crowded condition of the railroads at that time. It was possible to go up the Ohio by boat nearly as far as Pittsburg in those days, but this meant considerable expense, too.

"To add to Mrs. Shatto's distress, she lost her horse about this time. This may not have been so great a handicap as it seemed, however, as she had no money to provide for the beast along the road and it would have almost certainly been stolen. So she just asked the neighbors to look after her remaining livestock and set out on foot for Washington.

"I can remember, as a boy, that the neighbors did not think it anything extraordinary that she should not lock her door while on this trip. She did not have any lock on the cabin in the first place. And in the second, there wasn't anything in it worth stealing. So she just closed the door and set out on foot.

"It is 600 miles from Sarahsville to Washington, in a fairly direct line. But she had no road maps, had to make detours on account of bad weather closing certain roads, and only those who were living at the time can appreciate the difficulties that woman must have overcome to reach the Capitol. That she finally reached there was proof that the dwellers along the roads were charitable enough to feed her—a thing all the more praiseworthy when the high price of provisions is considered.

"I imagine Mrs. Shatto was dilapidated looking enough when she reached Washington. She carried her shoes, I believe, and walked barefooted, so that she would have decent footgear when she arrived. And the merit of the homespun cloth of that time was that it lasted well and showed dust but little.

"I can recall her description of how she finally reached Washington and after learning that the President had left the Capitol, trudged wearily to the White House. That is not an especially short walk, even in these days, and I imagine it seemed much longer in that period, when Pennsylvania avenue was a dusty expanse and when sidewalks ceased at the Treasury building.

"She found the White House guarded by soldiers. I did not see that place until years later, so do not know whether it was then surrounded, as it is now, by a high iron fence. She was stopped by the Corporal of the guard, who heard her story and told her to sit down while he passed the word on to the Sergeant.

"Evidently it got to the officer of the day, and, somewhat to her own surprise, she was asked to go in. When she arrived in Washington she had been greatly awed by the appearance of the buildings which then lined the streets, crude as they seem to us in old photographs that were taken by Matthew Brady. The impression made on her by the Capitol and the White House was so great that she admitted when she finally neared the White House she thought all her journey would surely be in vain.

"She was dumbfounded when she was finally told to step within and was ushered into the presence of Lincoln. I can remember her words.

" 'He was writing at a table,' she said, 'and his face was weary, but, oh, so kind. He asked me what I wanted, and I broke down completely and sobbed out about my boy. He seemed greatly touched and sat thinking for a few moments. Then he wrote out a slip of paper, folded it and sealed it, as they did in the days before envelopes were so generally used, and handed it to me. He told me to take it to the warden of the penitentiary at Columbus.' "

Davis recalls the tired mother's description of the long, weary trudge back to Ohio and then the trip through unaccustomed regions to Columbus. Here she was admitted to the penitentiary and gave the letter to the warden.

"The warden opened the letter and then sent for young Shatto, without informing the mother what was in the paper," continued Davis, "and she waited there, torn with doubt, until her son was brought in. Then the warden informed them both that a full pardon had been granted him and that the President had ordered him set free.

"You can imagine what this meant to the mother who had done so much. The boy was outfitted with one of the cheap suits they gave discharged prisoners at the institution—I suppose it seemed like gorgeous raiment to both mother and son—and was then allowed to depart. The warden gave him a fatherly talking to and told him never to come back again.

"The mother and son walked all the way from Columbus back to Sarahsville.

"So far as I know, this anecdote has never appeared in print. Many of the old residents about here knew of the facts and it was so commonly known that it was not thought worth while to refer to it afterwards in the local papers. Moreover, no one wanted to drag up this painful episode in the life of the Shattos. So what might have been handed down as one of the most typical instances of Lincoln's kindness of heart has passed unknown to most of the residents of the country.

"I have often wondered whether there are not many more of these homely stories about Lincoln that the world will never know, for the same cause. We all know of the letter he wrote to the mother who had lost her sons in service and there is an oft-quoted story of how he once pardoned a soldier who had been found guilty of that most serious military offense—sleeping on his post.

"But I have often believed that the true nature of the man is better revealed in some of these minor cases than it is in those that have been handed down to us. I can vouch for the truth of this story, because I was a youth when it happened and was well known to all the people in this neighborhood, who were also acquainted with the Shattos.

"It seems strange to us today to read of Lincoln's accessibility in time of war, but conditions were different in those days. Altogether, I am glad to have had this particular knowledge of such a deed come into my own life. I believe it gives me a better idea of the man who stands for all that makes the idea of true democracy and freedom so glorious."



"I LOVE LITTLE CHILDREN," SAYS FREDERICK WALKENHORST, THE FATHER OF TWENTY-FIVE.

# The Problems of a Big Family, as Seen in the Experiences of One Father of 25 Children

***St. Charles teamster says "hard work and management" enabled him to support flock of epic size, whose ages now range from 7 to 40 years — The doctors believe Frederick Walkenhorst is going blind, but he toils on and declares he does not ever want to be dependent on his children*** -o- -o- -o- -o-

By MARGUERITE MARTYN.

PARENTS who find the rearing of even an average family a problem these days, behold Frederick Walkenhorst, who is the father of 25 children, and tells how he has managed to bring them up on a laborer's daily wage.

The existence of such a family, remarkable in present-day statistics, was brought to public notice for the first time only the other day, in evidence incident to a trial in St. Charles.

Twenty-five children! Think of that, you parents of 15, or 12, or 8, or 4, who sit back complacently, with an air of expecting medals to be pinned on you for so amply fulfilling your duty to posterity. Or, on the other hand, think of it, you parents of two or three, who bow meekly and assume an almost guilty air while a landlord acts as if you were trying to make him party to a crime against civilization when you ask him to rent you a house. Or think of it, you parents who find one small kiddy a "houseful," capable of reconstructing your whole mode of life. Suppose you had 25 children clamoring at your heels. Twenty-five hungry mouths to be filled. Twenty-five little bodies to be fed and kept in health. Twenty-five little pairs of feet to be shod, to say nothing of trained in the direction they should go.

A great many people will have to shed for a moment a lot of notions with which the complexities of modern civilization have hedged them about and get down mentally to the bare fundamentals of what constitutes the necessities of existence, to appreciate this that Frederick Walkenhorst has accomplished.

The house in which he lives is one index to his methods. It is a cottage of perhaps five rooms, at 2205 North Fifth street, the very last house on the street leading out of St. Charles. Back of the house is a barn and in the barnyard a cow and a flock of chickens.

There is a best room furnished neatly but scantily, the superfluities consisting mostly of home-made handicraft, shelf covers, chair tidies, etc., of white linen crochet. The visitor is permitted to tarry here for a moment, but almost immediately is invited into the kitchen beyond, where three daughters busily scrubbing floors or preparing the midday meal cannot spare time to sit idle as they talk. Indeed, one is told that father will be in presently for his dinner, but he won't have time to talk either, for several jobs of plowing are waiting for him in the afternoon.

The kitchen was the heart of the house, that was evident, and it was a token of hospitality to be invited into it. There was a cook stove consuming a roaring wood fire, over which, in a big kettle, boiled a fragrant stew of meat and potatoes. Another receptacle, a dishpan, in fact, was level full of sputtering apple sauce. Out of a cupboard came about three dozen bakery rolls, which were divided into three piles on the table. The table was long and had a heavy oaken top, bare and warped from much scrubbing. Into it somebody's jack knife had carved a representation of 12 plates. Rows of tin cups, which were to contain milk, were set out.

Hilda, the eldest daughter at home, apparently has been in authority since the death of the second Mrs. Walkenhorst, five years ago. The first wife, the mother of 14 children, died when her last child was 5 days old, one was told. The second wife, a widow with one child, whom the stepfather also reared, became the mother of 11 Walkenhorsts and died in childbed, quite unnecessarily, one was told, due to a mistake of the doctor.

There are now 12 children at home, besides a small son of Hilda's, so the carved place markers on the table must have been done some years ago. Moreover, there were not enough chairs anywhere visible to seat all the family at table at once. But chairs are to be classified as luxuries that may be dispensed with, one observed later, when six bright, rosy-cheeked, blond youngsters came trooping in from school and took places, standing, all attention, with spoons poised, ready to begin on the soup almost before Hilda had measured it into their plates.

The ages of the Walkenhorst progeny range from 40 down to 7 years. Besides the 12 children now at home, five have died at various ages, and the others, being older, have married and gone to homes of their own. There are eight grandchildren. Three of those who reside under the parental roof are working in factories in the town.

"How have I managed to take care of 25 children?" Frederick Walkenhorst echoed after my question, after he had fed his horses out in the barn and stood rolling up his sleeves at the kitchen sink. "By working hard every day of their lives." The hands he spread to view were testimony more eloquent even than the vigorous, clear ring of his voice, and his knitted coat, wet with perspiration, was further evidence of his hearty industry.

He is a tall, spare man, remarkably erect for his 60 years, fair and ruddy, and the lines on his face are not those of worry but of good humor. If his children take after him, dentist bills need not be one of the family problems. His teeth are strong and white. His eyes, he says, are failing. One doctor assures him nothing can be done for them, so he thinks any further expenditure on them is useless.

"By working and by managing," he amended. "It takes thought as well as toil, and I had to learn to think. For 22 years I was a molder, at $5 or $6 a day. In those days I used to live high and spend everything I made. I used to drink. It seems as though a molder has got to be a drinker. I used to gather with the boys and we'd begin on 5-cent whisky. Pretty soon we'd feel we had to have 15-cent whisky. Then, later in the evening, I guess we were paying 15 cents for 5-cent whisky.

"One day in 1908—that will be 12 years ago—about the time the twins were born, I took occasion to sit down and take stock of myself. I found I didn't have a cent and no prospects of ever having anything, the way I was going. I quit drinking that day, all in one day, and I've never touched a drop since. People tell me that's pretty hard to do," he added, with a whimsical, quizzical glance out of the corner of his eye. "I also quit smoking and chewing a little later, on account of the expense. Then I decided to make another break. Some men I know cannot work without a boss. Others do better when they are their own

*(Continued on Page 14.)*

# Laughs,



***Sledge teams speed course watched by semblage of touris ranchers — "Smok his five dogs were behind the winne dogs, in finishing tance—Usually th when one team***

*By EYRE*

THE start of recently held a main street o from walk to w Ranchers from try touched e private cars pa track. Mackinaw-clad trapp Yellowstone Park way brus coated brokers from New Yo ton, Philadelphia and Pitts

All were pushing toward a of the ice-covered street. clear with stout ropes, an lane led through the crowd, toward the open country, wh relieved the glare of the de

The first team drew into nificent animals, six of th two abreast, the leader run

"One minute!" called the Five! Three! One! Go!"

The classic race was on, speeding sledge was out of

The second team, one o started, and the crowd parte was "Smoky" Gaston of Hen "mushed" in nearly a hundr the race. Gaston is the kin fiction writers love to des eyed, wiry, a real out-of-do dogs to the line and saw th their harness for the start, flashed a smile at the crow

As he did so, an old fello packs and coonskin cap of t into the open space beside

"Bet my pile on Smoky challengingly around, and e war dance in his excitemen

"I wouldn't," remonstrate his team. There were but fi sixth got laid out in practice

"Two minutes!" warned team and crowd tensed for th through those against the ran to the waiting driver. Sh fur-coated, and apparently eastern city's "400."



DREN,"
KENHORST,"
TY-FIVE.

, and his knitted coat,
ther evidence of his

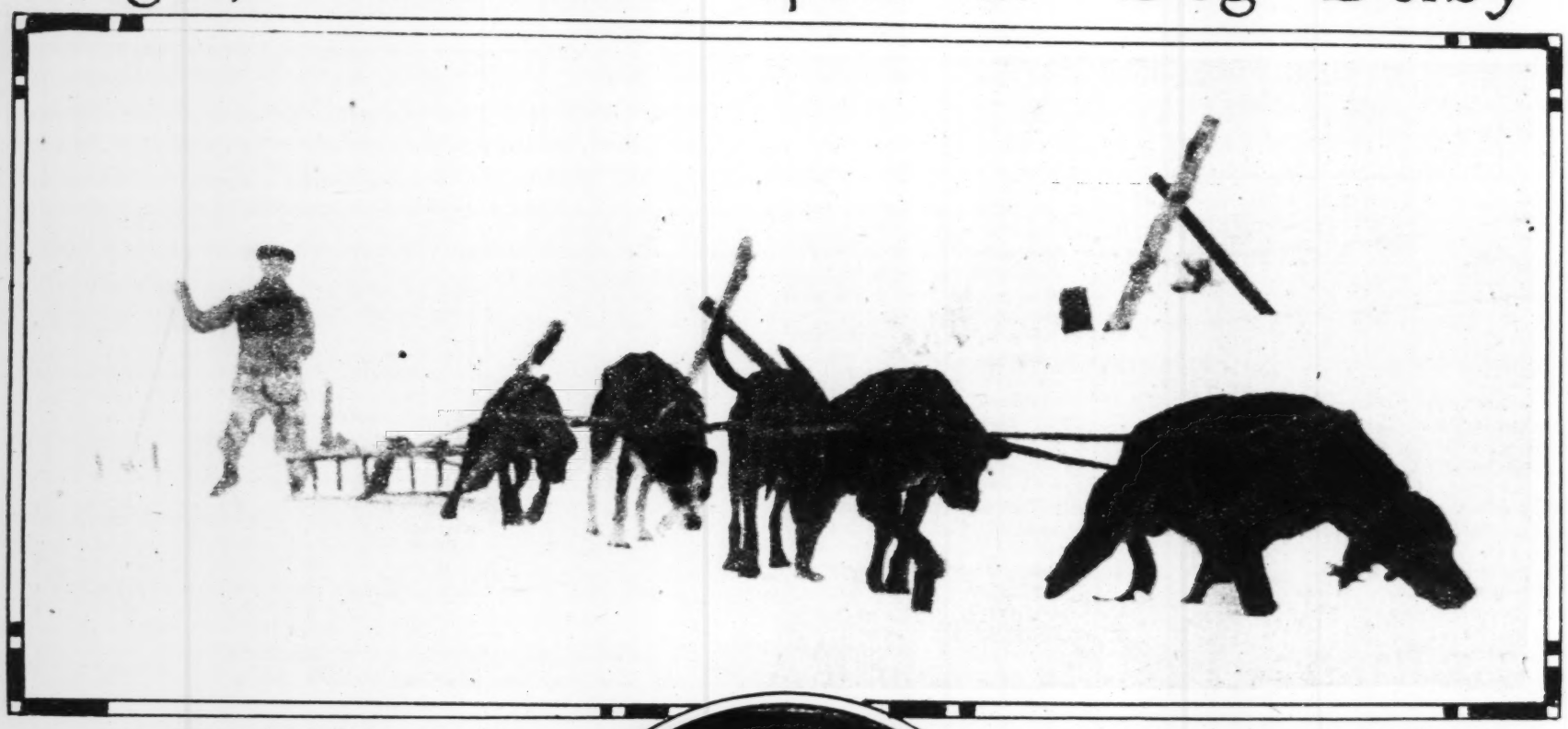
rkably erect for his 60
lines on his face are
umor. If his children
ed not be one of the
re strong and white.
ne doctor assures him
he thinks any further

g," he amended. "It
nd I had to learn to
der, at $5 or $6 a day.
and spend everything
ns as though a molder
ed to gather with the
whisky. Pretty soon
t whisky. Then, later
e paying 15 cents for

e 12 years ago—about
I took occasion to sit
I found I didn't have
having anything, the
g that day, all in one
rop since. People tell
added, with a whim-
he corner of his eye.
ing a little later, on
decided to make an-
cannot work without
they are their own

tinued on Page 14.)

# Laughs, Thrills and Sport at "Dog Derby"



***Sledge teams speed along snowy Idaho course watched by picturesque assemblage of tourists, trappers and ranchers—"Smoky" Gaston and his five dogs were only 14 minutes behind the winner and his seven dogs, in finishing the 25-mile distance—Usually there is a fight, when one team passes another.***

*By EYRE POWELL.*

THE start of the American dog derby, recently held at Ashton, Idaho, found the main street of the little town packed from walk to walk with a milling crowd. Ranchers from the Jackson's Hole country touched elbows with parties from private cars parked on the railroad sidetrack. Mackinaw-clad trappers from the country up Yellowstone Park way brushed against smartly overcoated brokers from New York and tourists from Boston, Philadelphia and Pittsburg.

All were pushing toward a tall pole set in the center of the ice-covered street. There a space was held clear with stout ropes, and from it a long narrow lane led through the crowd, past the edge of town and toward the open country, where a line of low, blue hills relieved the glare of the deeply drifted snow.

The first team drew into the open space, seven magnificent animals, six of them hitched to the sledge two abreast, the leader running alone at the front.

"One minute!" called the starter. "Thirty seconds! Five! Three! One! Go!"

The classic race was on, and in a minute or so the speeding sledge was out of sight across the snow.

The second team, one of six dogs, was similarly started, and the crowd parted to admit the third. This was "Smoky" Gaston of Henry's Lake, Idaho, who had "mushed" in nearly a hundred miles overland to enter the race. Gaston is the kind of young Westerner that fiction writers love to describe. Clean-cut, straight-eyed, wiry, a real out-of-doors man, he first led his dogs to the line and saw them all straightened out in their harness for the start, before he looked up and flashed a smile at the crowd.

As he did so, an old fellow in the mackinaw, shoepacks and coonskin cap of the trapper hopped nimbly into the open space beside the waiting team.

"Bet my pile on Smoky Gaston," he piped, glaring challengingly around, and executing a kind of comical war dance in his excitement.

"I wouldn't," remonstrated Gaston, and pointed to his team. There were but five dogs in the line. "The sixth got laid out in practice yesterday," he explained.

"Two minutes!" warned the starter, and as both team and crowd tensed for the final word, a girl pushed through those against the rope, ducked under it and ran to the waiting driver. She was fashionably dressed, fur-coated, and apparently the product of some Eastern city's "400."



*Snapped out on the course of the American Dog Derby at Ashton, Idaho. John Reber and his team of cross-bred hounds and airedales. Below in center, "Husky," the individual canine star of the classic American Dog Derby.*

"You're going to win, Smoky?" she queried. In answer the boy pointed to his depleted team.

"You're going to win—for me!" the maid repeated. She dropped to the side of "Zip," Gaston's lead dog, whispered in his ear, gave him a quick hug, grasped "Smoky's" hand, and disappeared back into the crowd.

"Thirty seconds!" called the starter, and again the old trapper burst out.

"Now, I'll bet my pile on Smoky," he challenged, but he couldn't find a taker.

"Go!" yelled the timer, and Gaston was off in a dash that drew yells of encouragement from the crowd.

It all sounds like a movie, but it happened in real life up at the start of the famous contest, and "Smoky" Gaston, while he didn't win, drove a race that brought him in but 14 minutes behind the leader, both teams breaking all records.

It was a race against heavy odds, five dogs against the winner's seven, and his game performance brought Gaston the real honors of the classic.

"It was 'Zip' and the other dogs that did it," he explained, but his friends wouldn't have it that way.

"It was 'Smoky's' own nerve and skill," they insisted.

But perhaps the old trapper had the real answer when he shook his grizzled head and muttered his own equivalent for "Cherchez la femme." And "Smoky," with real Western reticence, wouldn't explain her at all.

To the uninitiated the American dog derby brings to mind its northern prototypes, the all-Alaska sweepstakes and the big Canadian dog race. The use of dog teams naturally would seem to indicate a frozen North, wilderness and frontier, and yet the Idaho region where the American race is held is really nothing of the sort. Instead of a "Far North," or wilderness, it is, in fact, one of the most fertile dry-farming regions of the world.

Comparatively few persons know that right here in the United States, in this country bordering the Tetons and Jackson's Hole on the west, the dog sledges are widely used for transportation, hauling hay, carrying the kiddies to school, bringing in the United States mail and for other practical purposes. As the very snow that makes the dogs useful in the back districts where roads are unbroken is worth millions to the ranchers in crops, they like it, pray for more, and hold the classic dog-team contest in celebration.

Unlike the big northern events, which, over long courses, resolve themselves into endurance contests, the American

(Continued on Page 13.)



***Ever drive a dog team? This unusual picture was taken at Ashton, Idaho. The dogs look just the way the driver sees them, but to get real action, turn the picture sideways.***

# THE TRADER OF APAVAK

By HENRY C. ROWLAND

"GEE, doc," said Jimmy MacCann, leaning forward and looking at me with a grin on his mirthful mouth, and the violet-blue eyes he got from his Sligo mother sparkling between their double fringe of black lashes, "maybe I didn't wish then that I'd listened to Father Duffy's advice and given meself up instead of beatin' it f'r the Banks on that codfish crate. But I'd been fishin' out o' Boston before, and liked it good enough, and it looked like the best way to give meself the hook and get out o' the spotlight until things blew over like. But I hadn't counted on a run to Rickyick an' the coast o' Greenland, nor on goin' overside in a snowstorm with a bloke that throwed fits once'n so often. Well, he throwed her right across the plate this time. I didn't dast grab him with that sea runnin'.

"So here was me alone in the dory somewhere between Cape Race and Cape Farewell, which, as you know, is a pimple on the cold nose o' Greenland; me and me half dozen cod, outward bound for Ireland; rollin' home acrost the ocean to the land o' me forefathers.

"'Jimmy, me lad,' says I, 'here y'are, cut off in the first flush o' your yout', and all for lack o' bein' thorough. If, however, it sh'u'd turn out that hell can wait a little longer for ye, let this be a lesson the next time ye have need to hand a wop a wallop to smear him that hard that he cannot cry out'—

"And as I was lettin' this soak in along with the sleet and spray, somethin' lep' at me out o' the muck, spearin' the swill which filled the air, and I looked up and saw 'twas the jib boom of a vessel feelin' her way cautious through the fog. Same time the front end of her fell on me, but I grabbed the bobstay and swarmed up out of the sea and took a squint over the bows of her. The first thing I saw plain was the lookout, and him so close we could ha' kissed each other. He had heard the dory splinterin' and shoved his bushy muzzle over the bullarks just as I ra'red up, me raven locks lyin' in rich profusion of brine acrost a face as drab as the belly of a dead fish, and the sight must have struck him as uncalled for and unsettin'.

"'Hoots,' says he, like an ould owl, and went back over the windlass, a flutter o' flyin' shins. But he was up with marvelous agility for one of his age, as the storybooks say, and wit' a capstan brake fitted nicely in his hand, and there he stood, starin' at me wit's spread nostrils.

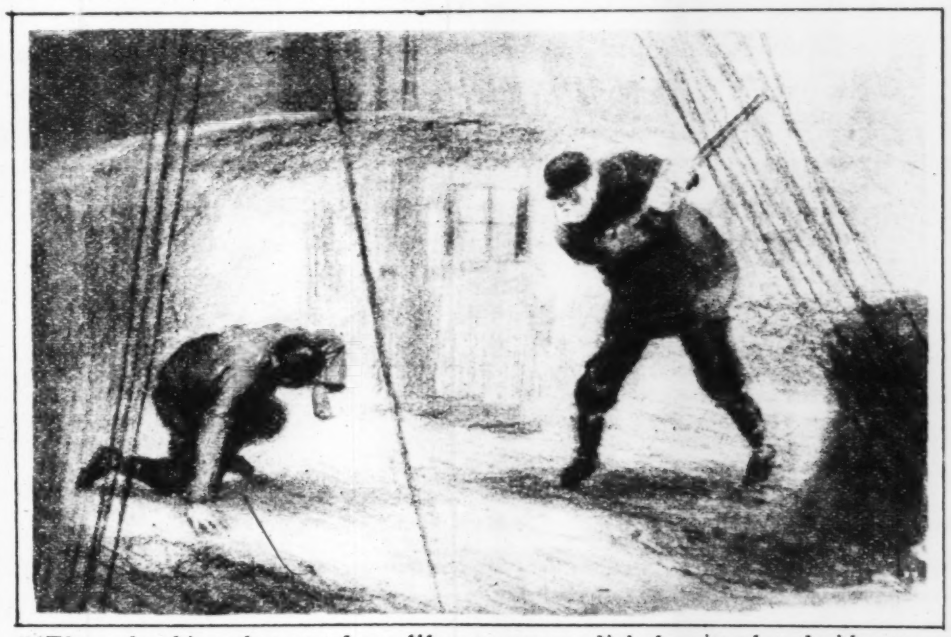
"'Come aboard, sir,' says I, salutin'.

"'What are ye? Man or de'il?' he croaks, and the lovelight in his eyes made me wish I was back behind the bar o' Pop's place servin' out suds to the rah-rah boys, and listenin' to their intellecshool conversation. 'Please, Mister MacIntosh,' says I, 'put down that crool weapon and succor a poor Harvard stoodent who has just done a getaway with the name plate o' Davy Jones' locker.'

"'Swish,' says the flatiron bar, and the only thing that saved my life was my readin' the signal before she came through, and side-steppin' off the track. It spun him round, and, knowing what I might expect when he came back, I did not wait, but jumped in and sent him one behind the ear by quick delivery. The lessons learned in my early life were well applied, and he did not call for the po-lice. Down he splashed headfirst against the windlass, and this time there was no flutter. He bided where put, as they would say on that hell hooker. Lookin' down at him, I could see that the cussedness was let out for good and all; not from my poke on the mastoid, but 'count of his buttin the windless on one of its hard corners.

"Then I looked aft. Nobody in sight. The fog hid her abaft the mainmast, and it was getting dark, too. I knew what she was, right off, though I'd never seen one like her before. But I got her number by her stack and rig and the boats and gear and the small, square stumpiness of her. She was one of those auxiliary Dundee whalers that fish up in the Arctic, and I wondered what she was doin' way over our side the pond and headin' for Davis Strait, accordin' to my reckonin'. Her sails were loosely furled and she was steamin' slow, like she wanted to save coal or was afraid of drift ice and small bergs, 'growlers,' as they call them sizable chunks broke off the big he-ones.

"'Now, what for did ould Mister MacIntosh try to slaughter me?' I asks meself. 'Was it fright at seein' me come over the bow like I done? No, or he would ha' broke and run aft. Besides, he must have heard the dory when she was stove, and anyhow, he had plenty of time to recover from panic. Was it, then, to see if I was real, or some sort of a sea devil? No, be reason of that same splinterin' crunch of material matter, also an iron windlass brake bein' maybe a good test of devils, but a poor one for flesh 'n' blood. 'Twould be like testin' the valley o' pearls wit' a trip hammer. Why, then, did he endeavor to rejuice me to me original mollycules?' The answer was easy. Crazy, doc? No. The trut' of the matter was this: I was not wanted on that ship.



*"'The only thing that saved my life was my readin' the signal and side-steppin' of the track.'"*

"For a second I wished meself back in the dory wit' me water breaker, biscuits and lousy cod. But, as you say in your stories, there was no time for vain regrets. From below somewhere, the ingine room, perhaps, come the sound of a small ship's clock strikin' eight bells. 'Now, the wheel and lookout will be relieved,' thinks I, 'when the new bloke will discover the late lamented Mr. MacIntosh.' And I cocked a lug to hear a stern, commandin' voice beller fr'm the quarterdeck: 'Well, what d'ye say, you in the eyes?' Divil a sound, though, and I was makin' up me mine to sneak aft, lift a boat cover and slip into one of the boats, when a vague shape come loomin' forrard, its whiskers flecked wit' snow.

"Then here comes hist'ry chasin its tail. 'Who are ye, and what do ye here?' says a voice. The sight o' that guy put the heart back into me—the cornered-rat kind. 'Will that be your warrk?' says he, and jerks his shaggy red head at the diseased Mr. MacIntosh. I seen the murder in his eyes, and it nerves me up. No superstitious dread about thim pealin' accents of a steam riveter. A whale of a lot he knew where I come from, and a whale of a lot he cared. His mind was on where I was goin', and I seen his eyes twinklin' that way, which was back, the way I come. Nothin' to do but manoever for position, him blockin' the way to a more lingerin' death, so I looks at him and says, soft and low: 'I fear Archie has left us, Donald. He does not seem to breathe,' and I leaned over like I wanted to pipe the cold clay, then whipped up with the windlass brake whirlin' over my head.

"Same minute he jumped—right into it. The big bloke acted like he wanted it bad, so he must ha' died happy. Even then he was that tough he didn't die straight off, but lay there with his big hands grabbin', and that gave me an idea. I slewed Archie round so's his throat came handy to Donald's grip, and just like he still had some lingerin' desire to choke some guy, he hauled taut and held his slack. Then I put the iron brake in Archie's stiffenin' fingers, and closed 'em on it. Them two sure looked like they'd had a fallin-out.

"A thick, heavy voice hollers out from aft. "Come along—come along. What's keepin' ye?' and I sneaked for the starboard whalin' skiff, yanked up the cover and slipped into her. 'Hi—forrard there—Clegg—Magnus—are ye both dead?' I give a sort o' shiverin' snicker. 'Guessed right first time, cappy,' says I, and begun to sort o' sob like a kid. And me a growed man. But, then, I was wet and freezin' cold, and hadn't et f'r a good many hours, not havin' the heart to after seein' poor Jim gyratin' out the dory.

"There was more hollerin' fr'm aft, and then the same voice says. 'Come up here and tyke 'er, one o' ye.' And a minute later her come somebody brushin' past the boat where I was hid. Soon's he'd passed, I histed the cover and see the back of a short man built sorta like a safe. 'Gee!' I says to meself, 'it's lucky for that bloke I didn't lose no time gittin' under cover, or maybe I'd had to bust his combination. And all the time I was tryin' to throttle my snufflin'. Say, doc, don't think I was weepin' over them illstarred helanders. They brought it on theirselves. My troubles was worry over the choice of a career.

"Well, this safe party, that I guessed right to be the skipper, give one look at them two fellers, and let out a roar like he was stricken to the heart. Then he begun to declaim, but 'twas not a supplication for mercy on their sinful souls. His stentorian voice reaches the nethermost part of the packet, and her rats come a-runnin'. 'Now, what'd I say?' bawls the skipper. "Didn't I predict them two would be a-flyin' at each other's throats afore ever we sighted the land? Wot bally good to put 'em in separate watches, with natures such as theirs? And now, after bickerin' the entire way, they go and bash in each other's bloomin' 'eads, and leave us short-'anded when we've all our work to do, the blighters!' And, with a partin' benediction, away he goes aft, grumblin' and growlin' and snappin' his fingers in disgust.

"The funeral ceremonies was brief and the deseased took little with them to their watery tomb, and when they had slid over, all but the lookout went aft. I could not see them well, but from their talk, which was none to easy to understand, I gathered that the vessel was already undermanned for the business she had afoot, and that this was not the catchin' of whales. I knew already that she had done no business with whales, or any other o' the finny tribe, and I wondered what was her sinful errand, for that it was such, I had no doubt. Most o' the vain regrets I had overheard from the hands over Archibald and Donny were for their fightin' qualities.

"'Jimmy, me lad,' says I to meself, 'ye been thorough this time, but lackin' in strategy. 'Tis a fine broth o' sea scalawags ye have tumbled into, and you cannot hope to appeal to their higher natures. Had ye stood your ground, the brake in your fist, and said boldly to the skipper, 'Them two ould corby crows assailed me, and I was forced to lay them out,' he would have pardoned the misdemeanor and made ye chief bucko of the bilin'. But now if ye come whimperin' out like a frightened cur—and come out soon ye must, or perish of hunger and cold—he will take ye be the scruff o' the neck, and toss ye into the wake.'

"But it was then too late, so I lay there shiverin' and wishin' I was back in Pop's place, servin' suds to the undergraduate body of sincere soaks of ould John Harvard, and pickin' up scraps o' their eddyfyin' figures o' speech like I'd done the last two years since quittin' the sea as a source of livelyhood. It looked now like the boundless main was fixin' to be a source o' sudden death, unless I could manage to convince the leader o' the gang that I could teach the big boys some bad new words before he judged me by appearances.

"'Jimmy, lad,' says I, 'ye got to harden your heart and stiffen your spine agin' v'lence. Do it now, me lad. Take time by the forestay and remember, 'tis a long worm that has no turning. Since ye failed to strike when the iron was hot, ye must swipe twice as hard, now that it is cold.' So, with these partin' words

# THE TRADER OF APAVAK (Continued)

o' good advice, I said good-by to meself and slid out the boat onto the deck and into the blackness o' the night. That dark it was that she might ha' made use of a lump of coal for a masthead light.

"For one tense instant I stood there, lookin' at nothin', then slowly and cautiously begun to make me way nowhere, f'r all I could see. But after havin' traversed some few inches, I saw a glimmer of light, which come from the binnacle, and struck upward in a sickly glare on the whiskers o' the mug that was ogling it. But I passed him by, give the hatch of the companionway a shove, and went below.

"There was four men sittin' around the cabin table, and a brown jug sittin' on it. They welcomed me wit' surprise, but the skipper, rememberin' his duty as host, quickly recovered his sang frawd enough to inquire as to my sorry plight.

"'Oo the bloomin' blazes are you, and 'ow the bloomin' blazes did you get 'ere?' says he, starin' at me with a shocked and startled face.

"'I'm a bloomin' smuggler,' I answered, wit' self-confidence, 'and I drifted under your bloomin' bows on what was left of a bloomin' boat. Here's glad to see meself aboard,' and I reached for the jug and tilted ont a slosh of auld peat rick, which I loaded in bulk. They was too paralyzed to prevent.

"'Well, you're a cool 'and, I must s'y,' says the skipper. 'Ow did you git aboard?'

"'I clum over the bows of her,' I answered. 'There was two old guys tried to stop me, so I had to stretch 'em. Hope they ain't hurted much.'

"A swarthy flush appeared upon the brutal face of the skipper—gee, doc, I can't help it, I'm that fond of readin'—and I thought the bloke'd bust. 'Mind your eye, Jimmy, lad,' says I to meself; 'remember, these are wicked men,' and I hung onto the jug. 'Everything comes to him who waits,' says I, 'so don't wait, but get in the first lick.' Gee, doc, but for an instant there was every indication of an ugly situation,' as you writin' fellers puts it. Then says the skipper: 'So, 'twas you bashed in their 'eads, me lad?'

"'Sure,' I answered. 'What d'ye t'inks? When a cove's stood to make a couple o' thousand in a few hours' run, then sees his vessel shut up like a 'cordion agin' a growler, and a vallyble cargo gone glimmerin'"——

"He interrupts: 'And what was your cargo?'

"'Chinamen,' I answered. bould as brass. 'Two hundred and fifty-three yaller-bellied chinks at $50 the head. My share as mate'd been a couple o' thou. 'Stead o' that, here's the vessel lost—fishin' schooner she was, with a motor into her, and the chinks drowned, and me on the beach ag'in. Worst of it was we had do their business for a couple o' coast guards gittin' out the bay. I wouldn't tell you this, on'y I c'n see you're in the business yourselves. But, say, can you blame me fer bein' put out when them two old whistle-breeches forrard tried to chuck me back?'

"They goggled at me, silent, for a minute. Then croaks a mutt with a thick growth o' weed—they was all whiskered—and a face you c'u'd split kindlers wit': 'No gude e'er cam' fra savin' a body fra the sea.'

"'How you talk, Angus!' says I. 'Maybe they was kin o' your'n. You look like you might be about as useful in a scrap as what they was. Who knows, maybe if you sling your jaw tackle so blithe and free, you might come to die o' senile decay, just like they done. Y'are not a man has the look o' one long fer this world, unless he is very, very careful of his health. And I gave him a stare that's bluffed more than one roughneck that's tried to give a coarse tenner to the cultured conversation of me friends and patrons f'rm the campus. Then I looked at the skipper. 'What do you care, cap?' says I. 'It's men that's needed in this business, where ye might have to throw a hook into a coast guard any minute. Ye want men, and men that ain't in danger of gettin' concussion o' the brain when they set down hard. I'm open to an offer. Sign me on if ye happen to be short-handed through my unfort'nit carelessness.' I'm always rough when riled. Ye want to remember that, Angus—and don't count too much on that evil eye o' yourn.' One of his eyes paid off to port.

"Gee, doc—did I have that skipper hypnotized? And Angus inwardly disturbed? And them other two admirin' me barroom eloquence? I did. But, best of all, me self-confidence was gradually and swiftly returnin', thanks to a combination of fright, peat rick and the growin' conviction that I had to do with a bunch of murderin' mudheads. And it was not long before it all came out, and I learned that they had jogged over, not to fish for little whales in Davis' Strait, but to plunder a Hudson Bay fur trader at a place called Apavak.

"Commercially speakin', the scheme was not unscund. A lonesome post this, and visited only be the company's ship, and wanderin' native trappers. One of the crew, a Finn, knew the place well, and at this time the trader should be well stocked in pelts of value, to say nothing of money and trade stuff in his store. The post was at the head of the long and twistin' inlet, and the plan was to run in at night and, lyin' in the black shadows of the store, to send a landin' party, which should loot the post, killin' any or all who opposed them. Then, up-stick and away to sea and the takin' of whales, and no man the wiser.

"'Now,' 'ere's a charnce to tyke a little off the top, lad,' says the skipper, and him half drunk. Divvle a show of discipline on this one, the hands bunkin' promiscuous where the notion took them, and little work done but to steer and shovel coal, and not much o' that, she sailin' the best o' the time. Whales they would have to take before their return, and then 'twas likely there would be trouble, the only two real whalers in the gang havin' gone to their rest. These others were the scum o' the stews o' many ports. And here was me, Jimmy MacCann, one o' them pirates, and talkin' like there wasn't any better sport than to slit some poor, lonesome guy of a trader under the gills, gut his store set her ablaze and then, if things looked all right, move on to the next post along the shore, for this here Apavak trader was not the only one them vampires had their eyes on.



"Gee, doc, ye sh'u'd ha' seen me fillin' them hyenas with tales o' slaughter and rapine. What with bein' a thoughtful liar by nature, and readin' your stories and swappin' yarns wit' me elective evenin' class in contem'rary crime down to Pop's place, I w'u'd ha' been a barnacle could I not of awed them. Angus, layin' to one side his wrath, pumps me on this coolie smugglin', and I soars. I tells him o' the vast secret system o' chink intrigue which has its tentacles in every pore o' criminal and diplomatic life, and of which me humble part is that of a pawn. I tells him how them chinks is mostly women took in raids on the cliff dwellin's o' the Yankety Kiang, and very beautiful, and destined to enrich the coffers o' the Canary Colored Slave Co., which supplies the odorlisks fer the hareems of American millionaires. They are shipped from Seattle in bond, I tells him, and lost in the wilderness of Canady, whence they are rounded up be the agents o' the company and smuggled into the States be the likes o' me. A good graft, but dangerous and necessitatin' frequent conflicts wit' the mounted police and the United States revenue authorities.

"And all this while I was delightin' the lugs o' me listeners, I was millin' about in me mind some way to warn this trader, a Frinch canuk be name Pear Gillyneck, or so it seemed. 'Twas not only Pear to cause me worry, but I learned from this scut of a scullion off the Pelican, what had visited the post, that Pear had a granddaughter, who, though but a slip of a child, was as pretty as a silver-fox pelt. 'A nice place for her, this tub o' blood,' says I to meself, and plans to jump ship the minute the jumpin's good. There was not long to wait. A hard nor'easter takes a runnin' lep off the snow fields of Greenland, and wafts us up to Baffin Land, where we slips into a windin' bight, and comes quietly to anchor, the little barky's spars almost shakin' hands wit' the pine trees. The post is at the head of the inlet around the promontory, and some three or four miles higher up, and the simple procedure is to man a couple o' the boats, pull up under the shadow of the shore, which is black as pitch, and, leavin' the boats a bit below to pot the trader when he sticks out his head to see what is ailin' the dogs. Sh'u'd there happen to be others about, Indians or half-breed trappers and the like, they are to share the same fate. Then load the boats and off aboard and out to sea to visit a post across the strait. Of the granddaughter no word was said. But take her along they would not dare, nor leave her alive no more, so that even a movin' picture secret-service agent c'u'd have made a near guess at the fate awaitin' her.

"'Twas just after dark we entered, driftin' in wit' a fair wind under royal and fore topsail, and hid be the wooded promontory. 'And how the divvle am I to warn me friend Pear?' says I to myself, for no time was bein' lost, the anchor hangin' from a manila cable that there be no clankin' o' chain, and the boat towin' alongside, armed and ready, the oars parceled wit rags where they took the rowlocks. From hopin' agin' hope that there might be some delay that would give me time to warn the trader, it soon got under me top hammer that in the present case opportunity was not to be taken, but made. And how? Here was all as ready for immejit action as a wolf to snap, and once the anchor gone, we would be away.

"There was but a single chance, and that distasteful. I had seen by the chart that the post was around the promontory and up at the head of the bight, on the other side of the neck of land we was approachin' Could I only manage to get ashore, the distance to the post as the bird flies would not be a quarter of that to be covered by the boats. But there was two drawbacks. In the first place, I was not ashore, and, in the second, I was not a bird. There was a fringe of pines along back o' the water's edge, and behind them the cliffs rose sheer and higher than our truck, and dark and forbidden'. As for gettin' ashore, there was too many movin' about the decks to slip over the side and swim for it, and also the moonlight was on the water, and the ripples were sure to be seen. Should this happen, one did not need a palmist to tell the immejit future. A boat cast off, a few strokes, then biff! wit' the butt of an oar, and bubbles.

"So I held meself in hand, sittin' on the rail pipe, while the sails was clewed by some o' the yachtin' party, and she lost her way, and the hook was gently lowered and bit the ground. We fetched up almost in the foliage, and had I been a flyin' squirrel, I might ha' risked it, but a wingless and logy biped, I stood pat. Me reputation as a fightin' man had got me the place of honor, and I was to have the proud privilege o' stoppin' the first o' the loose lead, and as a special honor, the cuttin' o' Pear's throat. Me share o' the loot was to be that o' the others.

"'Tumble in, now!' growls the skipper. 'Look alive, lads, and don't make no n'yse abaht it. 'Andle yer oars now,' says he, talking thick and fast and steady, 'count o' the drink he'd had, but with a sort of whine that showed he was nervous, and none too stuck on the job. It hadn't needed no trained artistic eye to get his color from the minute I'd piped him down. Quarantine was his hue.

"My billet was bow oar, and I was just shovin' off, when the idee struck me. The beach was may be a cable's length distant and just as the skipper was about to give the order f'r us to give way, I says, sharp and sudden:

"'Sh-h-h—listen!'

"All hands was still as death for a second or two. Then the skipper asks me what I thought I heard.

"'The beat of a ship's engines,' I answered, 'but maybe I was wrong. Me ears is like the ears of an owl from me smugglin' habits, and trained to such sounds. But one cannot be always sure.'

"'Listen ag'in, says he. 'Old your lug close to the watter.'

"I done so, then straightened up and shook me head. 'It is baffiin , says I. 'It comes and goes. Let us pull ahead a bit and I will listen once more. 'Twould be no joke to find ourselves bottled up in the bight. There is always the chance of the company's ship bein' ahead of her schedule time.'

"So we dipped our oars and pulled perhaps 500 yards, this takin' us closer under the beach. Presently I raised me hand.

"'Oars!' says I. 'Now hold your breat', the lot of ye.' And I leaned over the gunnel, me ear close to the water's edge. For a moment I listened, then begun to cuss. 'There she is!' says I. 'Anybody who is not deef can hear now. Listen, all hands.'

"Gee, doc, but wasn' they the real Orinoco ivory nuts? Over the side they rubbered, skipper and all, their gills almost awash, and my weight acrost the opposite gun-

*(Continued on Page 12.)*

*"'One scream he gave, then slipped his foothold, and the black shadows took him.'"*

# THE INTELLECTUALS

*CHARACTER SKETCHES BY W. E. HILL*



The college intellectual. Cuthbert is in his junior year and there's nothing he can't tell you. Can talk for hours on the failure of religion and civilization. Likes Schopenhauer and the automaton theory.



"What do you think of Tagore—pretty good? No?" The man who always plays safe on opinions. When enough people agree that such and such or so and so is good stuff or bad, he will do likewise. Without the preface to go by he would be all at sea on the average book.

Mary, the débutante, is having a terrible time. Her newest suitor is a Nietzsche fan and Mary is reading up on Mr. Nietzsche. Mary has about decided that the quarry is not worth the chase.



The toy philosopher. Arthur is great on philosophy—Plato, Kant, Spinoza, and Bergson—though he never gets very far. After a few pages it always seems to be time for Arthur to go somewhere, or else he falls asleep. However, as Arthur will tell you, "It's a mighty big subject."



Three ladies, who have decided that money isn't everything, attending a snappy lecture on the Einstein theory.



The very
always a
laps ahead
present.

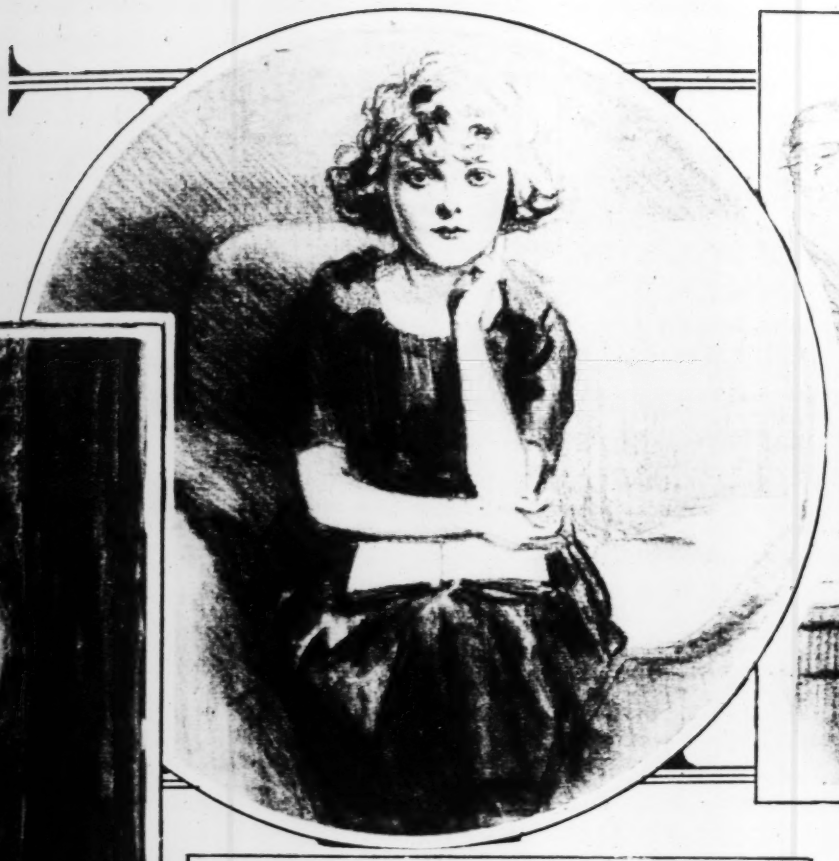
Mary, the débutante, is having a terrible time. Her newest suitor is a Nietzsche fan and Mary is reading up on Mr. Nietzsche. Mary has about decided that the quarry is not worth the chase.



Bergson—though he never gets very here, or else he falls asleep. However,



ppy lecture on the Einstein theory.





Mrs. Mock is always just a little behind the times in her literary struggles. Mrs. Mock never can seem to catch up within a year of what everybody is reading. Mr. Purse and Miss Muncie are trying to find what Mrs. Mock thinks is the "Transfiguration of Mr. Somebody Adams." Both Mr. Purse and Miss Muncie are positive that Mrs. Mock means either a life of John Quincy Adams or a book by Franklin P. Adams. Mrs. Mock, to quote her very words, is completely nonplused!



The very modern lady with the homemade Dutch cut, who is always a little in advance of the literary game. About five laps ahead of Mr. Einstein and the fourth dimension just at present.



Ladies of the recently intellectual set love to meet authors and writers. It's a much simpler method of getting the intellectual slant than having to wade through a lot of stupid reading matter. Observe Harrington Meow, with his back to the wall, being vamped at a celebrity tea by two charming ladies, who want to know just how, when and where he happened to write his wonderful volume on "Feminine Sex Impulses."



Humphrey P. Scharp is the latest addition to the recently intellectual class. One of those big, virile, red-blooded men with absolutey no use for a lot of sissy poets and arty people—no, siree! But Humphrey P. has fallen for the intellectual gang and now supports three little theater movements and boasts proudly of a bowing acquaintance with a writer of free verse and a book reviewer.

# OVERLOOK HOUSE

*By WILL PAYNE*

THIRTEENTH INSTALLMENT.

JUDGE CRANE led the way into his study on the second floor, closing the door behind himself and his son, and when they were seated he surveyed the son for a moment, his own face settled in a grim mask, the corners of the mouth pulled down.

"Dan, you and I have gone along together a good while," he began, with deliberation. "I thought we were good friends."

"I hope we are, father," Danforth replied, with an inward wince.

"You don't act like it," the Judge went on, without visible heat. "You've been to McKeon asking questions about that girl—the maid."

Danforth then understood what his father wished to talk to him about, and answered: "Yes, I did go to McKeon."

The Judge pressed deliberately on, in the manner of a professional cross-examiner: "You must have known it was my affair. You must have known that McKeon wouldn't have taken a hand in it except for me."

"Why, no; I didn't know that, father," said Danforth. "I went to McKeon to find that out."

"You suspected it, then."

"Well, it seemed probable that he had acted for you. I wanted to find that out," Danforth replied.

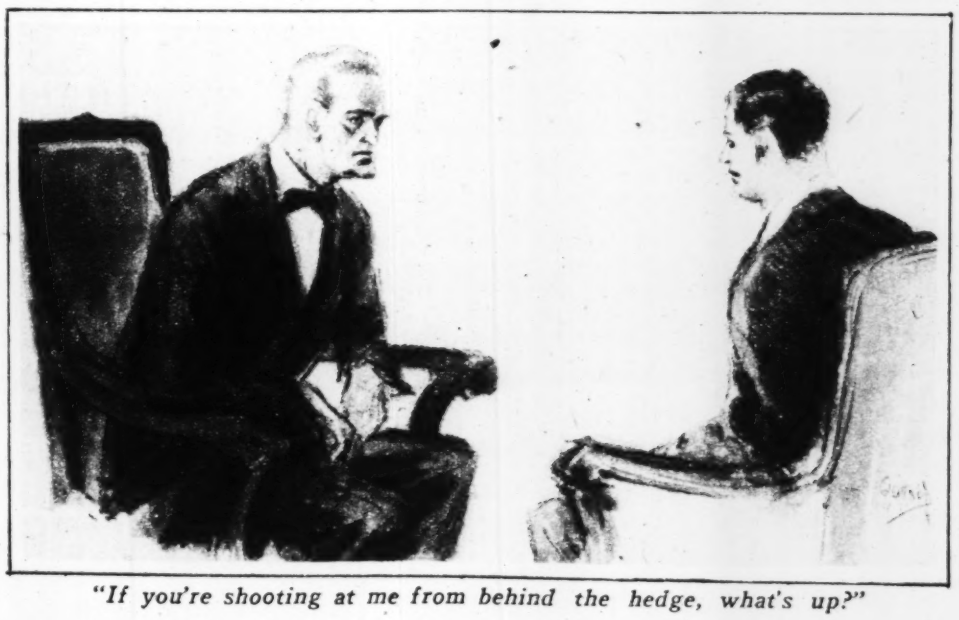
"If you even suspected that it was my affair, why didn't you come to me—if you had to go to anybody at all? I don't interfere in your affairs, do I?"

"No," Danforth admitted.

"Whatever happened," the Judge went on, "happened in my house—with my doctor. I should say that on the face of it, it was my affair. But you didn't come to me. You went behind my back. That's why I am talking to you, Dan. It looks to me as though you were trying to get something on me. Naturally, I want to know where I stand. If you're shooting at me from behind the hedge, what's up? What are you after? I thought I'd played fair with you—given you your share or a little better—let you have your head as much as you pleased and backed you the best I knew how. What's up?"

Stated in that way the son's action did look mean and the son couldn't deny that the statement was a fair one.

"Why, it was my affair, too," he said, and paused. . . . How to explain rationally the various steps by which he came into the affair? He deliberated over it a moment, then looked his father squarely in the face and cut through at a stroke to the heart of the matter: "I love Peggy Loughman, father."



*"If you're shooting at me from behind the hedge, what's up?"*

Such a confession might well be made by a son 15 years younger than this one, to a mother in one of those intimate moments which run back to the time when the son sat on the mother's knee. Passing between these two adult males, toughened by many a tussle with the world—the confessor being 36 and ponderous, with a name of power—it had a rather electrical effect.

"Of course, I've known her since she was a baby," Danforth went on. "She used to sit on my knee. . . . The little witch always got close to my heart. It didn't occur to either of us that I would ever be anything more than a big brother." He was looking steadily at the Judge, but dreaming back to it.

"About two years ago, when she was 18, it changed in a month. I wanted to marry her. I felt that she was too young then—it would hardly be decent. I think I could have married her if Ted Pennell hadn't come along. It seemed all up with me then. All the same, she wouldn't let me sleep." . . . Looking at the Judge and dreaming back, Danforth gave a little sigh.

"Probably you've forgotten about it, father; or maybe you never felt it. When a man as old and hard as I am gets hit that way there's plenty of fuel to burn. It's true, I never paid much attention to women. I've played around with some of 'em and been fond of some of 'em; but it never counted for much more than amusement. She's got me all over. I've never begun to want anything else as much as I want her. I don't care a damn for Ted Pennell. He don't deserve one of her old shoes. If he's fool enough and puppy enough to queer his own game over a little doll of a housemaid and so throw Peggy away, I'm entitled to that advantage. Let him get out. I'll be mighty good to Peggy if she marries me."

Judge Crane, in a very considerable astonishment, struck his fingers through his stubborn hair and muttered: "I hadn't thought of this."

"Well, naturally you wouldn't," Danforth replied. "I'm telling you because I want you to know that it was my affair. You see, Peggy herself got anxious about that business of the missing maid. Some things came to her notice that disturbed her a lot. She came to me with her trouble. She does come to me, father. There's no reason why she shouldn't come to stay when this business is settled. I undertook to find out what had happened because she asked me to. I found out about a girl being buried on the strength of a death certificate issued by Dr. McKeon and I went to him."

Danforth knew well enough that this was not an exactly candid statement, yet who could point out just where it deviated from exact truth?

"It was my affair because Peggy herself asked me to find out. I thought it likely enough that you were shielding Pennell on mamma's account. But when shielding him meant handing Peggy over to him and he had no right to her and I loved her myself, I thought I was justified in what I did."

More quickly than he had spoken before, and frowning, the Judge asked: "How much does she know about it, Dan? Peggy? What does she know about it?"

Danforth reflected a moment and replied: "She knows that Benjamin says Katey telephoned about 3 o'clock that she wasn't coming back and that she was seen lying insensible in the laundry about 5 o'clock, and next morning Dr. McKeon bought a coffin, saying it was for a maid in his house—although he never had a maid of the name he gave—and that he signed a death certificate for this fictitious maid of his and she was buried at Stony Cove that afternoon. Peggy doesn't know positively that the girl who was buried up there is Katey, but she knows that it looks mightily that way. I could have told her positively that the girl was Katey, but she went away, you know—down to the Cotters."

Judge Crane's face puckered; he struck his hand through his hair again, and said, with anxiety: "Dan, I'm afraid we've spilled the beans—both of us. I'm afraid something rotten has happened. . . . I like that Peggy girl mighty well myself. She's sort of my girl. When Ben Loughman died I proposed to do just as well, according to the different circumstances, by his wife and little girl as he could have done himself if he'd lived. I liked Ben Loughman better than any man I ever met in my life. I liked Judy and the girl, too. You see, she's sort of been my girl. I warned her as well as I could about Ted Pennell." . . .

The Judge stared very gravely at his son a moment and lowered his voice a bit:

"Ted killed that girl Katey in his bedroom—shot her."

There was no surprise in that statement to Danforth, yet hearing his father affirm it gave it finality. Having affirmed that, the Judge took up his problem again, frowning over it.

"From start to finish there's been just one thing in my mind about this business—one big thing that everything else has got to give way to—and that's my wife. You know mamma ain't been very well lately, even for her. I know McKeon don't like the situation, and I don't like it. . . . I've had a job to do ever since she cracked her heart lugging that damned box, son. You say I don't know how you feel about Peggy, and probably I don't, for I'm a lot older than you are. But I know mighty well that if anybody on two legs lifts a finger against mamma he's going to find a pretty lively old man on his back. She was what I thought of the first thing. Of course, she loves Ted Pennell just like he was her own son. A great hullabaloo and racket—Ted taken up for murder and all that—I believed that it would kill her and I believe so now. She ain't going to be killed in any such way if I can help it.

"All I thought about, really, was to keep it still and cover it up and save her. Of course, I've been pretty good to McKeon. Guess he knows I'll be better to him. I sent for him and put it up to him that he'd got to save his patient's life—got to! He knew I'd stand behind him to the limit, and it didn't look very difficult. Katey had no relatives in this country so far's we knew. Didn't seem that anybody would be inquiring particularly about a Polish maid or questioning anything Bradford McKeon did. He agreed to undertake it and got the girl buried, as you know, and there it stands."

"I thought it was about that," Danforth commented; "and as I look at it, Ted Pennell is counted out. He threw away his chance. I don't see that he's entitled to any consideration."

"He ain't," the Judge replied; "not a bit. But I don't like the looks of it, Dan; not at all." In doubt and exasperation the Judge struck his hand across his hair again.

"You see, he wanted me to give him a job—send him away somewhere—a long way for a long time, he said. Naturally, I wanted him to go a long way off for a long time myself. Ferguson is going to start for Russia next week, you know. I thought of that. It would be just about the job for him. But I wanted him out of the way meanwhile—not having much more confidence in his good sense than in anything else about him. So I asked him if he knew some place where he could go and keep still until I sent him word and he mentioned a place down in New Jersey. That seemed all right, temporarily, and he promised me, honor bright, that he'd stay right there and never take a step away until he heard from me.

"But even after he'd gone I was sort of worried about Peggy. Naturally I hadn't much confidence in Ted. I don't doubt he's in love with Peggy—in his way. And I don't doubt she's in love with him. With a girl in love you never can tell what fool thing may happen. So I gave Peggy a good, broad warning—the best I could under the circumstances—and I thought, coming from me, she'd pay attention to it. I told her if she was my girl she shouldn't commit herself to Ted Pennell. You see, I was afraid he'd slip up here after her or get her to come to him. I thought very likely if he got away where he couldn't see her, and thought he was going off a good way—separated from her for a long time—he might begin to cry for his cake. So I gave her the best warning I could."

He was scowling and loath over the thought in his mind. "It wasn't until yesterday afternoon that I heard Peggy had left here. You know Judy. If she lost a leg, somebody would have to remind her of it. She said Peggy'd gone down to see the Cotter girls, near Quincy—unconcerned as you please. Not having any confidence in Judy, either, I just came back here and called up the Cotters—not giving my own name, but asking for Peggy. The answer was that she hadn't been there. Then I called up Ted's place in New Jersey, and the answer was that he'd left there—taken the train for New York. . . . So there that stands, Dan. I don't like the looks of it."

Danforth's face was impassive and he attempted no reply; it struck him like a blow from a sledge hammer. In a moment he muttered: "I hadn't thought of that."

# OVERLOOK HOUSE (Continued)

"No," said the Judge. . . . "Well, what's anybody to do? I don't know. If you start a hullabaloo you're a mighty sight more apt to do harm than good. Peggy may have gone somewhere else than the Cotters'. Ted may have just run up to New York. But I don't like the looks of it. I've been on nettles ever since yesterday afternoon for fear a message might come that they were married somewhere or other." He frowned harder over that a moment, and added, with exasperation: "But that doesn't seem like Peggy either; doesn't seem as though she'd do that. Seems like she had too much sense—and character. Maybe she's just gone somewhere else. Maybe she's just let him persuade her to meet him somewhere and talk it over. But—a girl in love—it does make me damned nervous," he concluded, thrusting his fingers through his hair. "I'll feel a mighty sight better when I know there's nothing happened. . . . Of course, if she's run off and married him there's nothing to do but make the best of it."

It would be a poor best for Danforth—youth triumphant in the end, in spite of its enormous follies, and himself forever defeated. Probably it was only in this moment that he realized how mightily he had built on his hope of Peggy. He had to swallow, and his voice was husky as he said: "I suppose there's nothing to do but wait and see."

"Why, I don't see what else we can do, Dan," the Judge replied. "If nothing has happened I wouldn't want to be the one to start any disturbance—about Peggy in that way. And if they're married there's nothing more to be said. . . . At least we can wait a day. Some word is bound to come soon, I should think." In a moment he looked up at his son, adding: "And so, you see, it may be up to us to keep the thing dark for Peggy's sake, too. If she's married him we don't want her dragged into this mess—publicly."

"That's true," Danforth assented, and with this new light on the affair he added: "But it's known already. Hilton knows about it."

"Hilton?" the Judge exclaimed sharply. "How?"

"I don't know how," Danforth replied. "But I know he knows about it. He came to me with it this morning. Seems he's been stealing some of your Alpha Oil debentures. He proposes to use this Katey business to square the account—blackmail, of course. I think you'd best see him now; or we might see him together."

Being no putter-off, Judge Crane immediately reached over and pushed a button on the table, at the same time asking Danforth: "What does he know?"

"Well, he knows about somebody being buried up there near Stony Cove on the strength of a death certificate signed by Dr. McKeon," Danforth replied. "Whether or not he knows positively that that girl up there is Katey, I don't know. I didn't cross-examine him, but told him to see you. At any rate, he seems to know enough so he might demand an official order to exhume the body and have it identified."

The Judge pondered that for some time and remarked: "Guess I ain't as smart as I thought I was."

Benjamin appeared in the doorway and the Judge said to him: "See if you can find Mr. Hilton and ask him to come up here right away."

The butler happened to know where Mr. Hilton was, or where he had been only a few minutes before, so he went there to find him, and having found him, delivered the message. Three or four minutes later Hilton knocked on the door of the Judge's study, then at once opened the door and stepped in. There was a slight, disagreeable smile on his lips—in the nature of a swagger—and his face was flushed. He had hardly reached the table near which Judge Crane and Danforth sat before both of them perceived that he had been drinking recklessly—not exactly drunk, perhaps, by the common definition of that word, for he walked in a straight line; but certainly a long way from sober.

"You want to see me?" he asked, smiling, with that little swagger in his tone, as he helped himself to a chair.

"Yes," the Judge replied—himself very sober indeed. "Danforth tells me you've been to him with a story about a maid named Katey who left my house last week."

"Did he tell you the story, Judge?" said Hilton, impudently.

"No; tell it to me now," the Judge answered.

"Oh, very well," Hilton replied, the last drink that he had swallowed before coming upstairs reddening his mind. "Katey was killed here in your house. Her body was carried down to the laundry and taken to Dr. Bradford McKeon's that night. Next day McKeon bought a coffin in Windham—Furness is the undertaker's name. He issued a death certificate and Katey was buried near Stony Cove. The body has been positively identified."

"How do you know?" the Judge demanded.

Hilton looked over at him, as one scorning the crucial point in a game and replied: "Cordwainer."

The name struck Danforth with a disagreeable surprise, and his thought at once turned vengefully to Mr. Eastman. "Has Cordwainer been here?" he asked.

"No," Hilton replied, with assurance, "but one of his operatives named Miss Jenny George has been here. The body has been positively identified. And don't forget," he added, warningly, "that it can be identified again—today, if necessary." In his alcoholic assurance he had determined to press the affair to settlement that day.

The Judge pondered that for a moment and Hilton went on, confidentially, "not that I particularly want to stir up a mess, you know. I'm ready enough to let it rest. It's simply this: We all make our mistakes. I've made mine; you've made yours. I'm ready to wipe the slate and call it quits if you are.

"I don't much like being blackmailed," Judge Crane remarked, after a moment.

"Well, Judge," said Hilton, with impudent and alcoholic assurance, "you shouldn't put yourself in a position to be blackmailed, then—if you want to call it that. I've got a receipt in my pocket for $2,750,000 Alpha Oil debentures. Just sign that and I've nothing more to say."

"Cordwainer might have something more to say," the Judge commented.



*"Why, you can do as you please about that. If you don't want to do business with me you don't have to."*

"You know Cordwainer as well as I do, or better," Hilton replied. "He has his reputation. I never heard him accused of blackmail. You know he couldn't afford it. His business is mostly in Wall street. A quiet word spread around by you would queer him forever. You oughtn't to have anything to fear from him."

All of which was quite true, as Judge Crane acknowledged to himself.

"Besides," Hilton added, significantly, "in a month or two there'll be nothing to dig up that anybody could recognize. The secret will bury itself for keeps in a few weeks. Nobody could raise a finger then—unless McKeon goes back on you, and I guess you've no fear of that."

That also was true enough. All the logic was in Hilton's favor; by the mathematical rules, he won the game. But Judge Crane couldn't let him win that way; something besides the logic wasn't in his favor. So the tall, rugged old man looked over the handsome, dapper young man—now obviously rather drunk—and remarked:

"I'm not losing any sleep over $2,750,000 these days, Hilton. If you'd come to me like a white man and confessed, I'd have let you off anyway. I'd have done it for your wife's sake and for the sake of the firm, if not for yours. I couldn't very well ruin my brother-in-law. If you hadn't been a crook yourself you'd have known that I play a different kind of game. I'd have let you off anyway."

Even through the alcoholic conflagration that shot went home. For a moment Hilton knew it was true and he had been a dog gratuitously. But the smoke of the conflagration prevented him from seeing clearly for more than a moment.

"Well, what are you grumbling about, then?" he jeered. "If you're ready to wipe the slate, go ahead and do it and there's nothing more to be said. I'm satisfied if you are. Here's the receipt. Just sign it and the thing's all over with."

He took a blank envelope from his breast pocket and from it extracted a folded slip of paper, which he tossed across the table, repeating: "Just sign it and the thing's all over with."

Judge Crane unfolded the slip and at a glance saw it was a formal receipt to Pennell, Hilton & Co., for $2,750,000 of Alpha Oil debentures. "And what then?" he asked.

"What do you mean?" Hilton replied.

"I sign this receipt," said the Judge. "That squares the debenture account. What do you expect to do then? Do you expect me to go ahead doing business with you the same as before?"

That was a question that Hilton had wished to keep in the background. But since the Judge ruthlessly dragged it out, he could only answer:

"Why, you can do as you please about that. If you don't want to do business with me you don't have to."

He was much more than half drunk, with all the optimism which usually accompanies that condition, yet this line of conversation made him uneasy.

"But you might want me to do business with you," Judge Crane persisted. "After blackmailing me into signing this receipt, you might decide to blackmail me again."

In his inebriate optimism Hilton had, in fact, been looking beyond the mere signing of the receipt. That act would cancel the past and leave him nothing for the future. He had supposed that Judge Crane, in his anxiety to hush up the scandal, would let the future take care of itself—a timid man misjudging a bold one.

"If I sign this receipt," the Judge said, "I have no further hold on you, but you've still got a hold on me. I don't like it that way."

"You can take my word for it," Hilton suggested.

Just by way of coolly stating a fact which ought to be self-evident, Judge Crane replied: "Your word ain't worth a damn with me, Hilton."

Reddening more, Hilton flared back: "All right, then, I'll go to the Coroner—right now!"

Judge Crane coolly measured him for a moment. He would not have been afraid of Hilton sober, because going to the Coroner meant ruin to Hilton, too. But it was not so easy to tell what an unstable, ill-balanced man, who already was more than half drunk, might do. He thought it rather likely that Hilton, if left to himself, would be completely drunk by dinner time.

"It needs some thinking over," he said, reasonably. "I'm ready enough to sign the receipt, but I want to know where I stand. When I'm dealing with a gentleman who tells me he's stolen $2,750,000, I ought to be entitled to say whether I'll take the wallop in the neck or in the belly. You spoke of Cordwainer. I don't remember the woman's name. What was it?"

"Her name is Jenny George," said Hilton, with his truculent air, not catching the relevance of the question.

"Make a note of that, Dan," said the Judge to his son. Then to Hilton: "She must know the story, too. Not much use my paying you a couple of million dollars for it if she may bob up tomorrow and demand a million from me. I want to know where I stand in that regard. You say she's working for Cordwainer, but I'd like some corroborative evidence of it. I know Cordwainer and have some confidence in him. If he says this woman is working for him and he'll vouch for her, that's one thing. I want to call him up and hear what he has to say on that point. That's reasonable enough, ain't it?"

It was so reasonable that Hilton could only retort: "Go ahead, call him up!"

"It will take a little time," the Judge reminded him; "maybe an hour or two on Saturday afternoon, when he's apt to be away from the office. Then I want to know what security I can take from you so's to be reasonably sure that when I sign this receipt that will end it. A little time will do your case no hurt. I'm ready enough to sign your receipt, Hilton; but I want to know where I stand. I'll call up Cordwainer and talk it over with Dan, and then I'll send for you or come and find you. You can make yourself comfortable around the house somewhere."

As it was the master of the house who was speaking, Hilton knew not how to refuse that request to leave the room for the present. Scowling, he muttered:

"Very well; if that suits you better. I will be waiting for you," and so took himself from the room.

He was angry about it, with an exasperated feeling that, whereas he had meant to dictate, these insolent Cranes had somehow taken the direction of affairs out of his hands and were coolly shunting him off to one side while they deliberated. He hadn't meant that there should be anything left for them to deliberate upon. And the moment he was out of their masterful presence, he reacted to the rebuff by flaming up defiantly. He resolved that he would give them just one hour and then bring them to book; just one hour! He drew out his watch and marked time, frowning fiercely. Just one hour! So, hotly resolving, he made his way to the sideboard in the dining room.

Meanwhile, as soon as the door closed on Hilton, Judge Crane took up the affair with his son, asking:

"How did you come to know about this, Dan—the

*(Continued on Page 12.)*

# THE TRADER OF APAVAK

(Continued From Page 7)

nel all that kept her from rollin' down, for she was not like our whaleboats, but more the type o' the Norwegian fishin' skiff, with flare a-plenty, and high freeboard like a dory. And then, when she was nicely balanced, I flung meself suddenly down, and over she went on her beam ends. She did not capsize, not bein' the build, but before them lumps hangin' overside could right themselves she was flooded and awash. And as she settled I slipped under.

"When I broke water at the end of a dozen strokes, the peaceful night was hijus wit' blasphemy. Had the water been less cold, I might ha' laughed, but as it was, I lacked breath. Then I looked back, and the need o' laughter left me. Here, plowin' in me wake not 10 feet astern, come a felly that left a bow wave like a launch, and as the cold moonlight struck down on the mass o' weed he was draggin' fr'm his face, I seen that it was Angus. He had discovered me clever ruse for shore leave without permission, and was figurin' on bustin' up the party.

"Needless to say, I had no wish to wrangle wit' Angus there, so I shoved her up another notch. Them other bathers was hollerin' to the steward to fetch 'em soap, or kickin' at the coldness of the water, but I did not give them heed. 'Twas me or Angus now, so I gripped the brine wit' hand and heel and hove meself ahead. There was a knife on me hip, and once I was tempted to dive and turn and strike him in the bilge. But I feared he was likewise armed, and, strong swimmer as he showed himself, might spike me as I passed beneath. So I held on, and, bein' handier through lack of heavy clothin', I grounded a dozen yards ahead.

"Mind ye, now, I had no wish to quarrel with Angus at that moment, as so doin' might prove fatal to me plans, to say nothin' of meself. So once wit' a foothold, I squattered up and over them kelp-covered rocks like a sea otter, and took a runnin' dive into the fringe o' scrub pines at the foot o' the cliffs. But Angus was hotfooted on me trail, and I could hear the square bulk of him collidin' wit' the scenery, as I started to swarm up what looked to be a fissure in the rock. But it proved to be a fissure that fished out the higher up I went, and presently, at the giddy altitude of a hundred feet or more it flattened to the disappearin' point, leavin' me clingin' to a ledge that might fade likewise at any minute, and Angus directly under me, workin' my way like the patient man o' method hell molded him.

"Gee, doc! All the evil deeds o' me life flashed before me eyes like a movin' play projector on the loose. So fast I could not see them. And then, as I feared, me ledge went back on me, and I turned to see Angus advancin' wit' cautious eagerness, and the moonlight glint on the long, curved knife he held in his fangs. Close to me, almost in strikin' distince, he stopped, flattened out agin' the face o' the cliff like a monstrous spider, tuk the knife from his teet', and laughed. and why should he not? There was I, spread-eagled, belly to the cliff, and clingin' like a tree toad be the suckers o' both paws, the left side o' me to Angus, four inches o' rock tremblin' under me toes, and a hundred feet o' sheer drop into the blackness beneath. Almost in reach o' me was Angus, standin' like a shammy, wit' feet tucked under him on a rounded knob, houldin' to a crevice overhead be his left hand, while his right was weavin' figures wit' the flenchin' knife.

"Chin on shoulder, I examined the strategic features of us both, and was forced to admit that 'twould not be easy to float a big war loan on the strength o' me prospects for a final victry. 'Twas mere social instinct and not wishin' to make a long journey all alone that led me to pinch the stone tighter wit' me left hand, and, loosin' hold wit' the right, to draw me knife wit' caution and hould it in the flat o' me stiffened palm, the point agin' the finger tips. I looked at Angus.

"'Nae doot ye'd be likin' to say a bit prayer afore ye taste the skene dhu?' says he.

"'I would,' I answered. 'May God ha' mercy on your sinful soul.' And wit' that I raised me right hand high, as if in benediction, the back to him and the blade held agin' the palm wit' me thumb. Then downward and backward I swung it wit' a snap, and bringin' full strength of arm into play wit' no risk of losin' balance. Ye have but to face the wall and try yourself to see. But ye're apt to throw inward, as I did. The heavy knife clinked agin' the face o' the cliff, glanced out like a flick o' white flame, and I heard it chug into the thick body of him. One scream he gave, then slipped his foothold, and the black shadows tuk him. The crash that came up from beneath was like that of a fallin' tree.

"But all was not yet well, and the goose hangin' high, for be now them blasphemous bathers was bein' rescued. Scarce had Angus' dyin' yelp faded than there was a bilin' for the beach. They did not shoot, dislikin', maybe to profane the peace o' the perfect night. 'Twas catch him alive, O, and toast him to a turn. So back I wriggled, me heart in me mout', searchin' for the scuttle stairs. They was roarin' through the pines when I struck a spot where the rock was rougher and less steep, and up this I swarmed, expectin' every foot to be me last. None but a man wit' death prickin' him on c'u'd ha' done that climb.

"On top was a sort o' broken plateau, which got lower and more broken as I drew near the inlet on the other side, finally crumblin' down to a stairway o' shapeless ledges. And there, on the edge o' the pines, was the post, a long, low cabin, and some outbuildings and a jetty to which was lyin' a small fishin' boat. I started for the place, and while still some distance down the beach, the dogs winded me and began to roar. Then the door of the cabin opened, there was a yelp or two, and I let out a holler. A man lookin' 10 feet high, and the top of him white as driven snow, steps out into the moonlight, rifle in hand, and I thought how easy 'twould ha' been for them murderin' mutts on the whaler.

"There was no fear in the felly, and he tould me to step up and state me errand in the tone of one who has in his time been used to the givin' of orders and seein' them promptly obeyed. And had I tould him that neighbors were comin' in wit' cakes and beer to cilibrate his hundredth annivers'ry, he c'u'd not have been more politely bored. 'Sapristi!' says he, real petulant. 'Why must men be so stupid? Now, it is probable that I shall be obliged to kill a few of these animals and wound others. It is most unfortunate.' And he looked at me like it was me own careless fault. 'Come,' says he; 'put on some dry clothes, and we shall see what is to be done.'

"So into the cabin he led me, and I was struck wit' the fineness of the furnishin's and the air of unostentatious luxury to be felt throughout, as the felly says. He would not listen to me plea for urgent haste, and, examinin' him be the light of the big lamp, I did not argue. There was somethin' about him which made ye feel like not speakin' till spoken to. And him the broth o' politeness, too. So I stepped into the room he showed me, and shed me filthy rags, and climbed into the new, heavy corduroys and woolen blouse, which is wore outside the breeches like the Frinch fishermen from Paimpol and St. Malo you find on the Iceland banks, wit' a thick, blue, sailor cap to match, and here I was, warm and dry and Frinchified. Then out into the livin' room, where I was struck aback at sight of a lovely child wit' great dark eyes, and long, heavy braids, standin' be the hearth, warmin' her little hands at the blaze. She was dressed like an Indian Princess, or so she looked to me, and at sight of her clear, colorless skin, and the grace of her as she moved, I had no doubt of her havin' the right to wear it. The ould gentleman, for 'twas such I thought of this trader of Apavak, was not to be seen.

"'Grandfather does not seem to be unquiet about these bad men who are going to attack us,' says she, 'so there is no need to be ill at ease. Grandfather always knows precisely what to do,' says she.

"'True for you, lady,' I answered. 'Tis the ould gentleman in command here, and far be it from me to show lack of faith in his tactics. But I hope ye will pardon me for sayin' that while, of course, he knows just what to do, there seems no evidence so far of his doin' it. So, if ye will kindly permit me, I will just step outside and sniff the air a bit.'

"She gives a little nod, so out I went and walked down to the jetty, where, for a minute or two, I stud listenin'. At first I did not hear a sound. The inlet was like black ice in the glare o' the moon, and the shore by which thim cutthroats would come a band of ink agin' the light sky, wit' the tall fir tops gashin' it like teeth. I walked to the end o' the jetty, then down on the landin' stage, and there, lyin' on me chest, I held an ear close to the water's edge.

"And then I got it plain—the low grunt of muffled oars, slow and regular, and not far away. 'Twas all I needed, so I sa'ntered back acrost the moonlit space and into the cabin, if you c'u'd call it such, bein' as it was really a solid one-story house of logs and cement, wit' maybe half a dozen rooms. The ould gentleman was toastin' his shins before the blaze, and as he looked up wit' the ruddy glow upon his fine, strong face, I said that I had never seen a handsomer man.

"'Poor, misguided ruffians,' says he, 'their fate will be a hard one, I fear,' and, reachin' for a box of Havanas, he offers one to me, who takes it in a trance, then fires up himself. I noticed he had shifted from his long dressing gown into a costume like me own, but shirt and coat instead o' blouse. He looks acrost at me and smiles.

"'I am to be shot in effigy directly,' says he. 'It is not the first time this has happened—though the circumstances are rather different. Come, we might as well arrange the dummy.' And he steps into his room, comin' out a minute later wit' a figure stuffed and padded, as one could see, to represent himself. There was even a painted face and snowy hair of cotton waste. This dummy he hangs from a pulley, which runs on a wire over the door, and so attaches it to the latch that it will be drawn upon the threshold as the door opens.

"I watched him in wonder. 'Ye must ha' been expectin' somethin' o' the sort, sir,' says I, regardin' him wit' open gawp.

"'I have,' he answered, smilin pleasantly.

"'But when it is riddled, and the rush comes?' I asked.

"He raised his hand for silence. 'Listen!' says he. 'What is that?'

"'Sounded like a hoot owl, sir,' says I, wonderin' if me back hair was standin' up like it felt. Me, that not an hour before had hung from a high ledge by both eyewinkers, and socked a knife between the ribs of a red-headed giant of a helander.

"'Quite so,' says Pear, 'a hoot owl,' and he turns to the Princess. 'You had better step into your room, my dear,' says he, and then to me: 'Keep back from the door, MacCann, and avoid the windows, though I think the blinds are bullet proof,' says he.

"'And our weapons, sir?' I asked.

"'We shall not need them,' says he, then steps to the smokin' table, takes a fresh cigar, and lights it, smokin' slow and thoughtful, and puffin' his smooth-shaven lips before lettin' the blue eddies out between them. Not a word did he say, nor me, neither, though nervous as a bridegroom, and eatin' the end of my cigar. But not for worlds would I ha' thought o' mixin' into his meditations. Somehow his silence seemed fittin' and proper.

"How many minutes passed like this I could not say, but I was gettin' swimmy in the head from watchin' the flickerin' flames when there comes a hail from outside. It was hoarse and blurred with a sort o' break in it, but in spite o' that I recognized the skipper's voice.

"'Ullo, the 'ouse!' he hollers, and from some place the dogs began to bark, dim and muffled, like they was underground.

"'Stand back, my young friend,' says Pear, and laid hand on the latch.

"'Hold on, sir,' says I. 'What if they make a rush?'

"'It is not probable,' says he, 'but even so, we have nothing to fear. Stand back.'

"Back I was already standin', divvle a fear. Pear swings wide the door, and as it opens the dummy moves to the middle o' the sill, where it stands hard and clear agin' the light within. But only for an instant, when, crash! comes a volley with the rush o' flyin' lead before our faces, and the dummy falls, riddled through and through, and Pear swings the door and bars it.

"'Ample evidence of piracy,' says he, and pushes at the dummy with his foot. At the same minute there is ructions from outside. First an officer's whistle, loud and shrill. 'Hands up, ye scoundrels!' roars a melojous voice in accents mild as the Bull o' Bashan. Profane swearin' follows his words, and then a rifle shot, which is drowned in a cracklin' volley. There is some cries; not many, and them weak. They stop and somebody is rappin' at the door. 'All over, Gillyneck,' says a crisp voice. 'Brought it on themselves, the blackguards,' says he.

"And the how and why of it all? 'Tis this: Them scalawags had hatched the murderin' scheme in Dundee docks, and this scullion scut I have mentioned confides the same when in his cups to his light o' love, a strappin' lass that works in the jute factories. But with him a week at sea she gets consolation from a young po-licemah, whom, wishin' to help in the matter o' pay and stripes, she tells about the plot. So the Canadian police are notified, and have no trouble in locatin' Pear as the lonesome guy elected to wear a crown. Consequently, they are on the lookout, and the trap is laid. There were a dozen rifles that do not miss coverin' me as I stud talkin' to me friend Pear in the moonlight, and had I raised me hand to push back me hair, the chances are 'twould never have got shoulder high. A fine corpse they make, them mounted police.

"Of the pirates, there was 100 per cent fatalities, and no wounded; a savin' of expinse for the Government. 'Twas that one rifle shot when ordered to surrender that done the business. But for that, no doubt an accident due to nerves, they might ha' been merely hanged.

"And Pear? His name? Pe-e-r G-u-i-l-l-e-n-e-e, pronounced Pear Gillyneck. Some say he is a French political exile and some that he is r'yalty. Sure he treated me r'yal, though me service was useless to him. But 'twas not useless to meself."

*(Copyright.)*

## *One Pound of Air Quite a Big Thing*

TEXTBOOKS tell us that a pound of pure carbon (the preponderating element in coal) requires the oxygen contained in 11.6 pounds of air to complete its combustion. Few of us have any idea of what 11.6 pounds of air mean. The Popular Science Monthly brings it home to us as follows:

"Imagine a column of air one inch square extending 40 miles into the sky and you will have a good idea of the amount of air required to burn a single pound of coal. A pound of coal would occupy a column one inch square and only three feet high."



# The Ar

By RING

(C

TO THE EI
The ides
the sooths
ware of the
when you
nue colleg
and pretty
lately people was disgu
as near as I could mak
versation, but the worst
family that seems to th
a square deal in regar
same.

Well they's some chea
fault with the govt. fo
best way to do with the
mud skow and send the
want to take this occas
reasonable fellow paren
than generous in regar
vided the father of the
runs his household on a

The rules of the tax
living with you, you ca
income and $200 apiece
under 18 yrs. of old, or
it don't make no differ

Well in the 1st. pla
normal son 17 yrs. old
with him. Well a boy
in school so he has got
here is a list of what
cost of same, if you kn



*He can give his gi*
*she don't mind*

## Laughs,

dog race is one of spe
long, shaped like a fi
at the center.

Seven crack teams
and while thousands
the start, the return
ing from one loop of
the more hardy ones
action from far out
were even more frequ

When one team wo
always brisk. In fact,
at all without precipi
opposing dogs is rare
hate to be distanced a
dogs would usually st
abreast of the other,
other dog would pick
it in the most enthus

Gaston, in passing C
without the customary
ever receiving some d
desire to go back and
a real clean-up. Aft
serve and live with m
istics.

Causey provided a
skidding down a cru
turning over. Howe
few feet, flopped his
on top, without losing

In Ashton, too, the
When Warren Cordin
his team was accomp

(om Page 7)

# The Art of Keeping a Dependent on $200 a Year

By RING W. LARDNER.

*(Copyright.)*

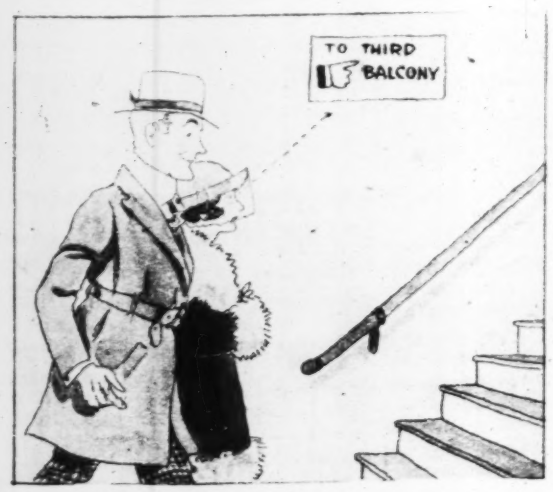
TO THE EDITOR:

The ides of March is at hand, which the soothsayer once told Caesar to beware of them on acct. of it being the date when you half to give the infernal revenue collector the 1st hundred thousand and pretty nearly every place I been lately people was disgusting their income tax though as near as I could make out nobody enjoyed the conversation, but the worst crabs of all is the fathers of a family that seems to think the govt. hasn't gave them a square deal in regards to personal exemption for same.

Well they's some cheap skates that is always finding fault with the govt. for one thing another and the best way to do with them would be to load them in a mud skow and send them to Russia partial post, but I want to take this occasion to say to some of my more reasonable fellow parents that the govt. has been more than generous in regards to personal exemptions provided the father of the family is a business man and runs his household on a budget system of some kind.

The rules of the tax is that for every wife you got living with you, you can take $1000 off of your taxable income and $200 apiece for all the dependents you got under 18 yrs. of old, or if they are mentally defective it don't make no differents in regard to their age.

Well in the 1st. place let us say you have got a normal son 17 yrs. old which nothing is the matter with him. Well a boy this age should ought to be in school so he has got to have clothes to go in. Well here is a list of what he needs per annum and the cost of same, if you know where to buy:




*He can give his girl a theater party provided she don't mind climbing a few flights.*

| | |
|---|---|
| 1 pr. shoes | $ 10.00 |
| 1 suit of clothes | 25.00 |
| 1 overcoat | 25.00 |
| 1 pr. socks | .50 |
| 1 suit underwear | 1.50 |
| 1 hat | 2.00 |
| 1 shirt | 2.50 |
| 1 tie | .50 |
| 1 collar | .25 |
| 1 nightgown | 1.50 |
| Total | $68.75 |

Add $10.00 per annum for school books and you have got a total of $78.75 which you subtract away from $200 and it leaves $121.25 per annum to feed him with, or about $.33 per day which is more than ample as a boy that age ain't generally very hungry. Still and all its the custom to give them 3 meals per day so I have made out the following menu:

BREAKFAST.

1-2 egg, toast, cereal ..... .06

LUNCHEON.

1 bowl soup, bread and butter, 1 glass water ..... .06

DINNER.

Meat, potatoes, vegetable, dessert, .20

This amounts up to only $.32 a day and leaves the young man $.01 per day for spending money, but if he is a chip off the old block he will save this up for a yr., when he will have $3.65 in one lump and can give his girl a theater party provided she don't mind climbing a few flights.

In order for the kid to get along on one complete outfit of wearing apparel like listed above, it may be nessary for him to spend one day per wk. in the hay while the old lady is creasing his pants and dusting off his shirt, collar, underclothes and etc. If the mother is a church goer she won't have time to do this on the Sabbath, so it looks like the best day for the boy to not get up would be Saturday when they's generally always no school and besides, a boy that is allowed outdoors Sa urday is libel to get into mischief.

If the 17 yr. old dependent is a gal of the opp. sex the expense of her clothes will be about $3 less per annum because she can probably get a dress suitable for all the yr. around for $18 where the boy's suit costs $25 but on the other hand the gal's hat will set you back a 5 spot and the things you don't see on her costs say $1 more than the boy's unmentionables, as undershirt and drawers are sometimes so aptly called. But while a gal's attire may be cheaper the $.01 per day allowance for spending money won't hardly keep her in tobacco of all kinds and the wise father will bring her home any 2d. hand cigarettes and etc. he picks up dureing the day.

Of course if the dependent is mentally defective you won't need no $200 or nowheres near such an amt. to keep him going. Take a old piece of leather and cut it up into different shapes to make it look like different kinds of meat.

Then when you serve one of the pieces to him at a meal, say, "The mutton ain't done tonight," or "This steak is tough."

5 different pieces of leather will last him a yr. and he will think they's plenty of variety if you call it enough different names, and if he hollers for fish once in a wile, why stick a few pins in a piece of old sole leather and tell him to look out for bones.

As far as his clothes is concerned, rap him up in a piece of cheese cloth and tell him he's Cleopatra.

Next to a mental defective the easiest kind of a dependent to support is a man or woman under 2 yrs. of old. Their milk bill will run up to $70 per annum and baby carriage costs $45, but it's cheaper than hireing a taxi every time the kid wants to go any place. This leaves $115 a yr. or $.23 per day to raise h—ll with and most of the kids I know can do it for nothing.

A man won't have no difficulty keeping a wife on $1000 per yr. unlest he allows her to run a charge acct. somewhere's. When a woman can tell them to charge it, she will buy all the junk in the store but if you give a gal cash money and say, "This is your own," she will hold onto it like it was a library book.

The madam's feed bag is what costs the most and the only way to keep her from eating up 5 or $600 per annum is to every once in a wile call her fatty in a jokeing way.

RING W. LARDNER.

Great Neck, L. I., March 11.



*Every once in a wile call her fatty in a jokeing way.*

# Laughs, Thrills and Sport at "Dog Derby"

*(Continued From Page 5)*

dog race is one of speed, the course being but 25 miles long, shaped like a figure 8, with the town of Ashton at the center.

Seven crack teams started at intervals of 12 minutes, and while thousands lined the Ashton street to view the start, the return dash through the town in crossing from one loop of the 8 to the other and the finish, the more hardy ones donned skis and watched the action from far out on the course, where the thrills were even more frequent.

When one team would pass another, the action was always brisk. In fact, for the pursuing team to get by at all without precipitating a free-for-all between the opposing dogs is rare, for the sinewy outdoor canines hate to be distanced as badly as do humans. The lead dogs would usually start the melee as one would come abreast of the other, and as though at the signal, each other dog would pick himself an opponent and go to it in the most enthusiastic manner.

Gaston, in passing Causey, another contestant, got by without the customary mixup between the teams, however receiving some delay, as his dogs showed a keen desire to go back and finish up the racing defeat with a real clean-up. After all, these outdoor dogs, who serve and live with men, have many human characteristics.

Causey provided a spectacular spill later, his sledge skidding down a crusted snowbank on a curve and turning over. However, the driver, only dragging a few feet, flopped his sledge back upright, with himself on top, without losing headway.

In Ashton, too, the action and interest were lively. When Warren Cordingly drew up to the starting line, his team was accompanied by a tiny maid, 10-year-old Clara Colwell, owner and trainer of the team. Too young to drive in the strenuous dash over the snows in competition with the men, she did the next best thing and came to the line to give her driver and dogs the best possible sendoff. Cordingly, who is one of the best drivers in the region, received a last word from little Miss Colwell, who went down the line of dogs, giving each an encouraging word and a quick hug.

Two 13-year-old boys, Olcott Zarn and Frank Smuin, who pooled their dogs and trained a team, started last, both of them riding the sledge to make up the required weight. Their team was well trained and finished strong, although not in the purse.

"Beaten fair," one of them remarked, "but watch us next year."

Every kiddie up in the Idaho country has his or her sled dog, and many fine leaders for the big teams are trained and developed by the youngsters. Before the start of the derby the kids had their innings, and the mad dash of boys, sleds, dogs, all starting in a bunch, furnished almost as much real excitement as the start of the big race.

That was where the real dog fights occurred. No dog would be passed without a challenge, and sometimes several of them would mix in a glorious free-for-all, which occasionally infected their owners with like proclivities. The finishes of kiddies' contests were always neck-and-neck affairs, no small skill being shown in urging the last atom of speed from their dogs. These contests, as in the case of the two plucky boys who entered their composite team in the derby, often develop drivers who will, in a few years, be competing in the nationally known derby against teams and drivers from every place where dogs are used.

Finally, a yell passing down the crowd from the edge of town announced that the first dog team was nearing the finish, and "Tud" Kent, with his seven bird dogs, made his final dash around the pole, finishing the derby course in 2 hours 1 minute. Gaston was next, but 14 minutes slower, with his dogs, the same team that carries the United States mail from La e, Idaho, to Minoda, Mont., still strong and yelping for another 10 miles in which to catch their rivals. George Edgington drew in third in point of time, and one by one the contestants finished, all trying right up to the last gasp to increase speed, and some of the last-minute spurts were thrilling.

The individual canine star of the derby was "Husky," a young malamute hailing from Alaska, and a member of Charles Causey's team. "Husky" was probably the freshest dog in the race at the finish, and as he rounded the last turn and drew into the home stretch he was dragging his tired teammates along in as fine an example of animal grit as could be found. And then he stood and grinned in a blase manner at the adulation showered on him, as though to say:

"Well, now, what's all this about?"

As the heated teams reached the finish line, they were rushed to shelter and attention, for no pampered show dog of the East ever drew more attentive care than these friends of the outdoor man.

And then back home, the drivers with the spirit of true sportsmanship shown, spectators and drivers alike with lessons learned in the training and teaming of their dogs, and the dogs back to their jobs.

Practical, educational and replete with thrills, sportsmanship and a little romance—that was the American—real American—dog derby of 1921.

# THE PROBLEMS OF A BIG FAMILY

(Continued From Page 4)

boss. I decided to see which kind I was. I gave up my regular job. I got an appointment as sexton at the city cemetery and rented a piece of ground and went in debt for a cow. Gradually I accumulated 33 cows. Went in debt for each one of them, but owned every one when I sold out. I would still be in the dairy business but for an unfortunate setback. I lost $2200 worth of hay and all my sheds in a few minutes by fire.

"Well, I couldn't see my way clear to rebuild, so I sold my cattle, came to town where the children could get work or go to school, invested in this place and a couple of acres down in the bottom which I farm, kept my horses and work them now, teamstering at 80 cents or a dollar an hour. I am able to make $7 or $8 a day and in the last two and a half years I have cleared between $800 and $900.

"Pretty good, eh, for a man who wasn't worth 5 cents 12 years ago?" he queried, with the same whimsical twinkle in his eye.

"I never have to look for work," he said. "I never come home to dinner that somebody don't call up on the phone wanting me to work for him."

Presently such a call did come, and Theodora was dispatched in haste to bring a neighbor who had been wanting a job. The neighbor was a young, big, strapping, well-fed looking man, who said he hadn't made but $8 the past month.

"Six or seven dollars a day is by no means equivalent to $5 or $6 twelve years ago," Walkenhorst said. "The high wages are fine for the man with small family, but a man in my situation can do better on normal wages with prices lower. But look at the little ones. Do they look starved?"

Indeed they did not. Never a brighter, merrier, rosier, healthier looking lot of children ever gathered about a millionaire's board. Their heavy shoes made a lot of noise on the bare floors, but otherwise in an orderly line about the table, speechless in the presence of the strange visitor, their silent but radiant smiles reflected their father's pride in them.

"I love little children," the father said, with a fond look in their direction. "Little children never bothered me. It is only as they grow older I realize I ought to have paid more attention to their training instead of leaving it all to their mothers. Both my wives were very strict. One of their rules was that everybody must be at home by dark. I try to mix with my boys and girls now and teach them, but I am not sure I am successful in keeping them contented at home. Of course, they are influenced by what they see other boys and girls having. They have to dress in style, they think, or people will laugh at them. The other day they came to me with a proposition that they should buy a graphophone on the installment plan. I asked what would be the price if they paid cash, and they told me it was 20 per cent less than on time payments. I told them I would lend them the money and they could pay me back. There is nothing to this installment plan of buying things. I see the agents coming to my neighbors' houses every week, then I see my neighbors running to the Red Cross when trouble comes. When my first wife died a committee came from the shop to offer to raise a subscription in case I needed money. I did need it, but said 'No.' If I accepted charity, the first time one of my boys got a new suit people would be able to remark how they helped pay his mother's funeral expenses."

An evidence that modern influences and tendencies of thought do invade this home in spite of the stalwart primitive virtues of the head of the house, was some remarks of one of the girls before her father came in.

"It is a disgrace, this big family," she declared. "There are too many children in the world as it is. That is why we have to have wars, to kill them off when there are too many of them. We ought to have birth control." I noticed she dropped this attitude, though, as her father told his story, deferring to him and contributing a helpful fact or two to prompt his memory.

Somewhere recently this writer came upon statistics to the effect that at the age of 65 no less than 54 per cent of parents in this country are dependent upon their children for charity. Walkenhorst's next remark revealed another remarkable contrast in his attitude toward parenthood. He had spoken of his dimming eyes. "I figure at the rate they are going my eyes are good for about five years more," he said. "I expect to work every day until I am blind. By that time, Helen, the baby, will be old enough to do something for herself. Then I shall be through. I shall have served my purpose, and I don't want to live to depend upon any of my children."

# OVERLOOK HOUSE - -

(Continued From Page 11)

burial up there at Stony Cove and so on?"

It was naturally a rather embarrassing question.

"As I told you, father," he replied, "I acted for Peggy. She'd heard something about the disappearance of this maid, Katey. It seems a relative of the furnace man, named Sam Thorp, pooked in and saw her lying in the laundry. He thought she'd been drinking or had been drugged. Peggy came to me with her trouble. My idea was that Ted had taken the girl somewhere. Peggy proposed to find out what had become of her. She came to me—asked me to help her. I told her she'd better let it alone, but as she insisted, I telephoned to Cordwainer."

"Cordwainer!" the Judge repeated, with surprise. "Not this same woman—what's her name?"

"No," Danforth replied. "Cordwainer sent me a man on whom he said I could depend." He smiled a little, grimly, adding: "Seems Hilton must have gone to Cordwainer and Cordwainer sent him a woman—all fish for Cordwainer's net."

"I see," the Judge commented. "Well, I have considerable faith in Cordwainer. He can't afford to blackmail. . . . This man of yours—is he around here now?"

"Yes," Danforth replied.

The Judge pondered it, rubbing his chin, and observed: "It's a situation where we've got to trust somebody and I suppose we may as well take a chance on Cordwainer's man as on anybody else. You see, I wasn't as smart as I thought I was, Dan. You know and Hilton knows and these two Cordwainer people know, and Lord knows how many besides. It's getting out. It's getting out." . . .

He pondered a moment more, and went on in a somewhat lower key, looking over at his son:

"It won't do, Dan. We're getting in too deep water. You see, as Hilton said, the whole thing hinges on that body up at Stony Cove. If anybody gets that, we're busted. I'm going to have that body removed. I want it done tonight. They can tow it out to sea and sink it."

That suggestion struck Danforth disagreeably; but he made no comment.

"The body's got to be put out of the way," Judge Crane repeated. "It's too dangerous now. I've found out that when danger stares you in the face the best tactics is to hit it on the nose. There's no trusting that fool Hilton. He's drunk now and he's apt to be drunk again tomorrow. Even if he meant to keep his mouth shut there's no telling when he might blab. I've got to protect my wife. I've got to protect Bradford McKeon. I've got to protect myself, too." With a faint grin, he added: "I'm pretty good at that."

He frowned over it a moment and went on, with some exasperation: "You see, I found myself in a devil of a hole all of a sudden—with the body of a girl dumped on my hands. As I told you before, the first thing I thought of was my wife. I was going to save her from it or know why."

"We've got to trust somebody," the Judge continued, thinking it over and meaning that he and Danforth could hardly manage it themselves. "We may as well take a chance on your Cordwainer man. Can you get hold of him now? I'd want to do it tonight. He struck you as a man to be trusted, did he?"

"Yes—fairly," Danforth replied. "I'd as leave take a chance on him as on anybody else. We can pay him so well that he can afford to forget it."

"Well, let's get hold of him and see what he has to say," said the Judge.

But the Cordwainer man had already suggested to Danforth that the body might be removed and he had vetoed that suggestion for a cogent reason. He still had the same reason for opposing it.

"You'd be protecting somebody else, too, father," he suggested. "I mean Ted Pennell. He has no right to protection."

"Well, no—so far as he alone is concerned," the Judge assented.

"He put himself out of the game," Danforth went on. "I have a right to see that he keeps out."

"Maybe you have, son," said the Judge, "but he's all tied up with these other people. I don't know how I can protect them without protecting him, too." A somewhat harsher energy showed in his voice, and for a moment he avoided looking at his son—feeling that a contest was rising between them.

Danforth also for the moment avoided looking at his father, but he said, conclusively: "He's got to keep out of it. The body's my hold on him. I don't want it moved tonight."

So the issue was joined between them.

"But maybe he's got Peggy already, Dan," the Judge reminded him. "I'm afraid it's too late already."

Danforth threw a thick hand over his forehead and replied, more slowly than usual:

"Well, if it's too late, it's too late. If she's married him, that settles it. I'll stand by her the best I know how and be her friend, as I've always been her friend all my life." In saying it his voice trailed down to a lower key. "If I've got to swallow that medicine, I'll swallow it and make no faces in public." A little sigh escaped him, for Peggy's image was in his mind.

"But it may not be too late. They may not be married. If they're not, I don't propose that they shall be. He has no right to her. . . . She was in love with him. I suppose he think's he's in love with her. He has youth in his favor, father. He has selfishness in his favor, too. If he comes back here now and there's no evidence against him and he tells her a good lie and looks woebegone and whistles the tune, she may go to him. Peggy's only a girl yet. That's not going to happen. I can have her now; I feel sure of it. It's only by one chance in a hundred—and his idiocy—that I could have won her. The one chance has come to me. It shan't go out of my hands. I'll fight like all hell for it. I think I have a right to, father."

TO BE CONTINUED IN NEXT SUNDAY'S POST-DISPATCH MAGAZINE.

(Copyright.)

ADVERTISEMENT

WHY DONT YOU WRITE THE WORDS FOR A SONG WE'LL HELP YOU ALONG

By composing the music FREE and publishing same. Send poems today.
E. D. LENOX CO.,
271 West 125th St., New York

ADVERTISEMENT

SEND NO MONEY

Direct from Manufacturer to Wearer



This wonderful $14.00 Dress delivered to you by parcel post, **charges prepaid** for only $6.98. Made of Guaranteed All-Wool Double Warp Serge. Deep all-around wool embroidery, back and front, on skirt and neck. **We manufacture every Dress we sell**, eliminating all middleman's **profit** and passing same **direct** to you. Just send your order and we will **ship immediately** by parcel post, all charges prepaid; then you pay the postman $6.98 on arrival. After examination and try-on, if not satisfied return and we will refund your money at once. Colors, Navy with Tan Zephyr Embroidery; Navy with Henna (Deep red) Zephyr Embroidery, or Navy with Navy Zephyr Embroidery. Sizes 14 to 20 and 34 to 44. **Be sure and send size** and order as 203

Guarantees all Wool double Warp Serge $6.98

Direct
OUTLET MFG CO.
61 W. HOUSTON ST.
NEW YORK CITY

ADVERTISEMENT

YOU HAVE A BEAUTIFUL FACE BUT YOUR NOSE?



BEFORE AFTER

IN THIS DAY and AGE attention to your appearance is an absolute necessity if you expect to make the most out of life. Not only should you wish to appear as attractive as possible, for your own self-satisfaction, which is alone well worth your efforts, but you will find the world in general judging you greatly, if not wholly, by your "looks," therefore it pays to "look your best" at all times. **Permit no one to see you looking otherwise;** it will injure your welfare! Upon the impression you constantly make rests the failure or success of your life. Which is to be your ultimate destiny? My new Nose-Shaper, "TRADOS" (Model 24) corrects now ill-shaped noses without operation, quickly, safely and permanently. Is pleasant and does not interfere with one's daily occupation, being worn at night. *Write today for free booklet, which tells how to correct ill-shaped noses without cost if not satisfactory*
**M. TRILETY, Face Specialist, 1531 Ackerman Bldg., Binghamton, N. Y.**

ADVERTISEMENT

Don't Wear a Truss



BROOKS' APPLIANCE, the modern scientific invention, the wonderful new discovery that relieves rupture, will be sent on trial. No obnoxious springs or pads. Has automatic Air Cushions. Binds and draws the broken parts together as you would a broken limb. No salves. No lies. Durable, cheap. **Sent on trial to prove it.** Protected by U. S. patents. Catalogue and measure blanks mailed free. Send name and address today.
**C. E. BROOKS, 788J State Street, Marshall, Mich.**

(From Page 4)

r to raise a sub-
I did need it, but
first time one of
would be able to
ther's funeral ex-

es and tendencies
ite of the stalwart
house, was some
r father came in.
y," she declared.
e world as it is.
to kill them off
We ought to have
ed this attitude,
deferring to him
wo to prompt his

ne upon statistics
less than 54 per
dependent upon
rst's next remark
t in his attitude
of his dimming
going my eyes
e said. "I expect
By that time,
to do something
h. I shall have
to live to depend

(From Page 11)

That's not going
her now; I feel
one chance in a
y—that I could
chance has come
t of my hands.
r it. I think I

N NEXT SUN-
H MAGAZINE.

ENT

MONEY

t from Manufacturer
to Wearer

This wonder-
ful $14.00 Dress
delivered to
you by parcel
post, charges
prepaid for only
Made of Guar-
All-Wool Double
Serge. Deep all-
wool embroid-
ack and front, on
and neck. We
acture every Dress
ll, eliminating all
man's profit and
same direct to
Just send your
and we will ship
diately by parcel
all charges pre-
then you pay the
an $8.98 on ar-
After examina-
nd try-on, if not
d return and we
fund your money
e. Colors, Navy
Tan Zephyr Em-
y; Navy with
n a (Deep red)
Embroidery, or
Navy with
Navy Zephyr
Embroidery.
Sizes 14 to
20 and 34
to 44. Be
sure and
send size
and order
as 203

T MFG CO.
OUSTON ST.
ORK CITY

NT

a Truss

APPLIANCE,
odern scientific
the wonderful
overy that re-
pture, will be
trial. No ob-
prings or pads.
tomatic Air
Binds and
e broken parts
as you would a
nb. No salves.
Durable, cheap.
rial to prove it.
by U. S. pat-
logue and meas-
s mailed free.
e and address

Marshall, Mich.



# The Price I Paid for One Little Mistake



*I wanted to run wildly from the room, to hide from the amused glances of the guests.*

EVEN before I met Ted Farrel, I felt strangely attracted to him. Whenever anyone mentioned his name, a thrill of inexpressible happiness surged through me. And once, when the newspapers wrote up the story of how he had saved a youngster from drowning, I clipped out his picture and pasted it in my scrapbook. Oh, how I cherished that picture, and dreamed over it, and wondered, and hoped.

If I could only meet him—if I could only see him, and talk to him, and tell him how much I admired him. I felt, somehow, as though I had known him all my life. I just *knew* that to meet him would be to kindle an immediate friendliness, a responsive feeling.

Then, one day, came a glorious surprise. An old school chum of mine, from whom I had not heard in a long time, invited me to a little informal dinner at her home. "Ted Farrel will be here," she wrote in her letter, "and I know you will be glad to meet him." Glad! It seemed to me that I had nothing left to wish for in all the world!

## I Begin My Happy Preparations

Exulting with joyous anticipations, I began to plan and prepare for that wonderful day when I would meet Ted. Of course, there was nothing in my wardrobe that would do justice to the importance of the occasion. I paid a visit to my dressmaker and confided in her, impressing her with the utter necessity of the new gown being the prettiest one she ever made.

"I'm going to meet Ted Farrel," I laughed jestingly—but I'm quite sure that she noticed how elated I was.

Well, at last the day of the dinner arrived. My new dress was extremely becoming. My hair seemed to fall in particularly charming waves. Happiness had brought a warm glow to my cheeks, a keen brilliance to my eyes. I felt, as I surveyed myself in the mirror, that I had never looked so pretty before, never felt so well poised—and confident.

## All My Joy Is Shattered!

Helen was delighted to see me. "Come," she cried gayly, "let me introduce you to my guests."

As I entered the big drawing room I felt unaccountably restless. I knew Ted immediately. He was standing near the window talking with Helen's mother. In a frenzy of impulsive eagerness, I did something which I did not know was incorrect, but which caused the others to laugh at me.

It was over in a moment. Before I realized what had happened, I had committed an awful blunder, an unforgivable breach of etiquette! All my happiness, my weeks of planning, my anticipations vanished in a maze of miserable humiliation. I wanted to run wildly from the room, to hide from the amused glances of the guests. And most of all I wanted to cry.

In my confusion I failed dismally in acknowledging the introductions that followed. Helen acted just the least bit disappointed—although she tried hard to be kind to me, to put me at ease. I noticed that several of the guests glanced at each other. And I began to wish fervently that I had never come—or that I had at least prepared myself by reading up somewhere about introductions and how to avoid impulsive blunders in etiquette.

Then, vaguely, I realized that I was being introduced to Ted—actually being introduced to Ted Farrel! But all the pretty phrases, the pleasing sentiments I had plainned to say were forgotten. Instead, I mumbled something about being "glad" and "happy." But I hurried away so that he could not see how miserable I really was.

## I Spend a Miserable Evening

Oh, how unhappy I was when I realized what a mess I had made of the meeting that was to have been a triumph! Here I was in the very same room with Ted—just as I had always hoped and dreamed of being—and yet, I dreaded to look at him! I had planned to tell him all about my strange attraction for him and about the newspaper writeup, and the clipping. But how could I speak to him after that ridiculous blunder? Oh, if it had only not happened!

Later, at the table, I felt uncomfortable and ill at ease whenever anyone looked at me or spoke to me. I was frankly wretched. I began to wonder how soon it would be permissible to leave without appearing rude. And instead of conversing happily with Ted, as I had hoped to, I avoided his every glance.

I was glad when the time came to leave. I wanted to be alone to drown my mortification in a good long cry. When I saw Ted approach me smiling, I wondered, in panic, whether it were proper for me to offer him my hand or just say "Goodnight." I hesitated a moment and then with a stiff little nod hastened away.

That evening I cried as though my heart would break. I knew that I could never face Ted Farrel again after the miserable blunders I had made. And bitterly I reproached myself for not knowing better. "I will get a book of etiquette the first thing tomorrow morning," I promised myself grimly. "And I'll make sure that a thing like this never happens again."

## I Buy the "Encyclopedia of Etiquette"

The very next day I sent for the famous "Encyclopedia of Etiquette." I determined to find out just what was the correct thing to do and say at all times, under all conditions, so that I would never again suffer such a mortifying evening.

I had always prided myself upon being cultured and well-bred. I had always believed that I knew just how to act—that I followed the conventions of society to the highest letter of its law, but, oh, the serious breaches of etiquette I was making almost every day!

Why, the first chapter I read proved that I knew pitifully little about dinner etiquette. I didn't know the proper way to remove fruit stones from my mouth, the cultured way to use a finger-bowl, the correct way to use napkins, and many other similar points of etiquette. If I had only had the book before.

## Etiquette at the Dance

I glanced over the chapter called "Etiquette at the Dance." In a few moments, I discovered that I had been making some very bad blunders indeed. I had never known whether it were proper for a woman to ask for a dance; whether she could refuse a dance without reason; whether it was proper to wander away from the ballroom with a fiance. I had never known how many times a young girl may dance with the same partner without breaking the rules of etiquette.

And when I read the chapter on introductions, the very mistake I had made was pointed out! If I had only read this chapter before, I would never have made that awful blunder. Instead, I would have been able to establish an immediate and friendly understanding between Ted and me.

I found that I actually did not know how to introduce two people correctly! I didn't know whether to say: "*Mrs. Brown, meet Miss Smith*," or "*Miss Smith, meet Mrs. Brown.*" I didn't know whether to say: "*Bobby, this is Mr. Blank*," or "*Mr. Blank, this is Bobby.*" I didn't know whether it were proper for me to shake hands with a gentleman upon being introduced to him, and whether it were proper for me to stand up or remain seated. Every day people judge us by the way we make and acknowledge introductions. The "Encyclopedia of Etiquette" made it all so clear to me that I can never make a mistake again.

## To the Young Man and Woman—

I would like to give you a bit of advice. The world is a harsh judge. It will not tolerate the illiterate in the art of etiquette. To be admitted to society, to enjoy the company of brilliant minds, and to win admiration and respect for one's self, it is essential for the woman to cultivate charm, and for the man to be polished, impressive. And only by adhering to the laws of etiquette is it possible for the woman to be charming and the man to be what the world loves to call a gentleman.

I never will forget the miserable evening I spent—and the many other miserable evenings that followed because of the memory of it. I can never face Ted Farrel again—Ted Farrel whom I had always longed to meet and talk to—and impress. I am glad to write my story here—glad to help other happy young people from shattering their hopes and gladness by blundering in the important art of etiquette. My advice to men and women who desire to be cultured rather than coarse, who desire to impress by their delicacy of taste and finesse of breeding, is—send for the splendid two-volume set of the "Encyclopedia of Etiquette."


# "Encyclopedia of Etiquette"

## in Two Big Volumes Sent FREE for 5 Days

The Encyclopedia of Etiquette is excellent in quality, comprehensive in proportions, rich in illustrations. It comes to you as a guide, a revelation toward better etiquette. It dispels lingering doubts, corrects blunders, teaches you the *right thing* to do.

There are chapters on etiquette at the wedding, etiquette at the ball, dinner etiquette, dance etiquette, dress etiquette—etiquette problems that must be faced almost every day of your life. And each one is solved for you so thoroughly, so exhaustively, that you will *always*, at all times, impress by your absolute knowledge of the correct and the cultured.

For a short time only the complete and intensive two-volume set of the "Encyclopedia of Etiquette" is being offered at the special price of $3.50. Don't wait until the happiest day of YOUR life, the day YOU have planned for and looked forward to, is spoiled by a blunder. Don't delay—send for your set NOW, before you forget.

The coupon below entitles you to a 5 days' FREE examination of the two-volume set of the "Encyclopedia of Etiquette." At the end of that time, if you decide that you want to keep it, simply send $3.50 in full payment—and the set is yours. Or, if you are not delighted, return the books and you won't be out a cent.

Send for your set today! You need send no money—just mail the coupon. Nelson Doubleday, Inc., Dept. 353, Oyster Bay, New York.

Nelson Doubleday, Inc.,
Dept. 353, Oyster Bay, New York.

You may send me the complete two-volume set of the "Encyclopedia of Etiquette." After 5 days I will either return the books or send you $3.50 in full payment. This places me under no obligation.

Name .....

Address .....

ADVERTISEMENT.

# The Secret of Earning Big Money

## How It Brought This Man $1000 in Thirty Days!

*MY earnings during the past thirty days were more than $1000," writes Warren Hartle of 4425 N. Robey Street, Chicago, whose picture you see on this page.*

Yet previous to this he had worked for ten years in the railway mail service at salaries ranging from $900 to $1600 a year. What was the secret of his sudden rise from small pay to such magnificent earnings?

*It was the same secret that has brought hundreds of others success, independence and money beyond their fondest dreams.*

The stories of these men's amazing jumps to the big pay class read like fiction; but they are matters of record and can be verified by any one on request. Here are just a few examples, as told in the words of the men themselves:

**"I had never earned more than $60 a month. Last week I cleared $306 and this week $218. You have done wonders for me." Geo. W. Kearns, 107 W. Park Place, Oklahoma City, Okla.**

**"My earnings for the past thirty days are $1562 and I won Second Prize in March although I only worked two weeks during that month." C. W. Campbell, Greensburg, Pa.**

**"My earnings for March were over $1000 and over $1800 for the last six weeks, while last week my earnings were $356." L. P. Overstreet, Dallas, Texas.**

And there are more—hundreds more. So quickly did these transformations from small pay to big money take place that they appear almost incredible. Almost over night these men left behind them the drudgery of low pay routine jobs for fascinating work, independence and rich financial rewards. It seems as if nothing short of the magic of Aladdin's lamp could bring such sudden good fortune.

Perhaps you will say that these men represent those rare exceptions who seem destined to success—those favorites of fortune who every so often come to startle the average run of men with their whirlwind rise to the top.

*But now comes the most amazing part of it all!* What these men have done, hundreds of others have done, hundreds are doing today, and hundreds will do tomorrow. *You* may be one of them, for now the same opportunity that put these men into the big money class is open to you! *You* are going to read here and now, just as they read at one time the secret of earning big money.

Then *in the next five minutes* you can take the same first step that brought to them such extraordinary success.

National Salesmen's Training Association,
Dept. 63-C, Chicago, Ill.

Without obligation on my part send me your Free Salesmanship Book and Free Proof that you can make me a Star Salesman. Also tell me how the N. S. T. A. Free Employment Service will help me to a selling position and send list of business lines with openings for Salesmen.

Name .....

Address .....

City .....

State .....

### The Secret Disclosed

What is the secret of this amazing quick success? What is the mysterious force that can lift men out of the rut and place them in the ranks of the big money-makers?

There is really no mystery about it. It is simply a matter of cold business fact. The "secret" is that *the big money is in the Selling end of business. And any man of normal intelligence and ambition can quickly become a Star Salesman.*

You may think, as many do, that the highly-paid Stars in Salesmanship are "born" to their calling—that the ability to sell is a natural gift. Then you will be surprised to learn that the men whose earnings have been quoted had no special qualifications for Salesmanship. In fact, hundreds of cases could be cited of men who had never had a day's experience in Selling; they came from all walks of life, from all fields of work—they had been clerks, bookkeepers, mechanics, farmhands, etc., and today they are Star Salesmen, earning greater incomes than they had ever hoped to attain.

### What Makes a $10,000 a Year Star Salesman?

If you had told these men that such brilliant success awaited them in the field of Selling they would have laughed at you—they would have told you that it was absurd to think of their becoming Salesmen, for they had never sold a dime's worth of goods in their lives!

Then what was it that suddenly transformed them into Star Salesmen? Ask them, and they will answer "the N. S. T. A." It was the N. S. T. A. that made them Master Salesmen and placed them in good selling positions through its Free Employment Service.

The National Salesmen's Training Association is an organization of top-notch Salesmen and Sales Managers that has fitted hundreds of men for big Selling positions—has taken them from obscure places in the world and made Star Salesmen of them—has made it amazingly easy for them to earn bigger money than they had ever dreamed possible. How?

Listen, you men who Sell, and you men who never had a day's Selling experience: There are Secrets of Selling that only Master Salesmen know; there are certain fundamental rules and principles of Selling that every Master Salesman uses. There is a way of doing everything that makes success easy and certain. There is a Science of Salesmanship.

Once you know these fundamental rules and principles you are qualified to take *your* place in the ranks of the Master Salesmen. And you can learn the Secrets of Selling in your spare time at home—in the odd moments that you now pass fruitlessly. If you are earning less than $10,000 a year, then read the following carefully.

### Into the Big Pay Class in One Jump!

**Earned $524 in Two Weeks**

I have never earned more than $60 a month. Last week I cleared $306 and this week $218. You have done wonders for me.—Geo. W. Kearns, 107 W. Park Place, Oklahoma City, Okla.

**I Now Earn as High as $100 a Day**

I took your course two years ago. Was earning $15 a week clerking. Am now selling many of the largest firms in the U. S. I have earned more than $100 in a day. You secured me my position. Our Sales Manager is a graduate of yours.—J. L. De Bonis, 4615 Warwick Av., Chicago, Ill.

**Earns $1562 in Thirty Days**

My earnings for the past thirty days are $1,562.00 and I won Second Prize in March, although I only worked two weeks during that month.—C. W. Campbell, Greensburg, Pa.

**Earned $1800 in Six Weeks**

As soon as I received a letter from you and your literature, I knew that I was on the right track, and very soon after I applied for a position as a Salesman to one of the firms whom you informed me were in need of a Salesman and to whom you had recommended me. As soon as they received my application, which was by mail, they wired me to come for an appointment, which I did, with the result being that I sold my services to them in about thirty minutes, took a territory in Illinois and Wisconsin and made a success of it from the very first week.

From that time on I have been what might be termed as a "high pressure" Salesman selling lines where nine out of ten Order Takers would fail. I have sold goods in a highly successful manner in nine or ten states, both North and South. My earnings for March were over $1000 and over $1800 for the last six weeks, while last week my earnings were $356.00. I travel eleven months out of the year, working five days each week.

The N. S. T. A. dug me out of a rut where I was earning less than $1000 a year and showed me how to make a success.—J. P. Overstreet, Dallas, Texas.



WARREN HARTLE

Once you know these fundamental rules and principles you are qualified to take *your* place in the ranks of the Master Salesmen. And you can learn the Secrets of Selling in your spare time at home—in the odd moments that you now pass fruitlessly. If you are earning less than $10,000 a year, then read the following carefully.

### The Turning Point in Their Lives

The success of the men quoted above—and the success of hundreds of others like them—dates from the day they mailed a coupon—a coupon just like the one shown at the bottom of this page. This coupon brought them, just as it will bring to you, an amazing story of the way to quick success in Salesmanship. It brought them complete and irrefutable proof that they, too, no matter what they were doing or what their past experience had been, could quickly become Star Salesmen. It brought them full particulars of the wonderful system of Salesmanship Training and Free Employment Service of the National Salesmen's Training Association.

Surely you owe to yourself to at least examine the evidence. All that is required is to mail the coupon without delay. It will bring you, entirely free of cost, a fascinating Book on Salesmanship and the remarkable stories of the quick success of others, told in their own words. It will bring you convincing PROOF that you can become a Star Salesman, in your spare time at home, regardless of your past experience or what you are doing now. And you will see just how the Free Employment Service of the N. S. T. A. has helped others to splendid Selling positions and how it will do the same for you just as soon as you are qualified and ready.

In short, the simple act of mailing the coupon or writing may mean the turning point in your life as it has been in the lives of so many others. It is the first step toward the amazingly quick success that awaits you as a Master Salesman. Take it NOW. Address

**National Salesmen's Training Association**

**Dept. 63-C** **Chicago, Ill**

SUNDAY March 20 1921

# FUNNY SECTION OF ST LOUIS POST-DISPATCH SIDE

COPYRIGHT 1921 BY PRESS PUBLISHING CO. NEW YORK WORLD

MUTT and JEFF are good today—and so they are on Mondays, Tuesdays, Wednesdays, Thursdays, Fridays and Saturdays. Follow their antics in the POST-DISPATCH EVERY DAY. Page of comics daily, including Fontaine Fox's funny family, "S'matter Pop!" and the funny creations of Goldberg, Briggs and other mirth makers.

## MUTT AND JEFF ::: "Mutt Gets Terribly Excited" ::: By BUD FISHER

(Copyright, 1921, by H. C. Fisher, Trademark Reg. U. S. Pat. Off.)

# Hawkshaw the Detective!

By

Gus Mager

BY GAR! I AM EXCITE! SOMEBODY HAVE STEAL MY BAGGAGE!

GREAT GUNS! THIS IS THE THIRD COMPLAINT OF THIS KIND THIS WEEK!

YES, THE THIEVES WILL RUN ME OUT OF THE HOTEL BUSINESS UNLESS YOU CAN PUT A STOP TO THEM, HAWKSHAW!

MY NAME IS GOTROX – I'D LIKE TO HAVE THE BEST ROOM IN THE HOUSE.

YESSA.

CERTAINLY, MR. GOTROX-OSCEOLA, THERE, WILL SHOW YOU UPSTAIRS TO ROOM 16.

HERE'S YOUR ROOM, SAH!

YOU CAN TAKE MY BAG IN AND THEN BRING ME UP A BOTTLE OF VICHY – I'LL BE OUT HERE ON THE VERANDAH!

I SEE IN THIS HANDY LITTLE POCKET MIRROR THAT OSCEOLA IS SNITCHING MY BAG – SO FAR, SO GOOD!

THERE OUGHTA BE SUMTHIN' WOITH WHILE IN THIS BAG, PROFESSOR – BUT EXCUSE ME WHILE I RETOIN TO MY WOIK!

DODROT YOUR OLD HIDE, PETE – I NEVER KNOWED YOU HAD SO MUCH BRAINS IN THAT LITTLE SKULL O' YOURN!

AH, BACK SO SOON?

HEAP FINE VICHY, SAH!

OH I BEG YOUR PARDON – AHEM – WHY PETE, IS THAT YOU UNDER THAT BROWN STAIN?!

HEY! – – I GUESS YOU'RE MISTAKEN – – YOU DON'T KNOW ME!

OH NO, THE COLONEL AND I KNOW YOU VERY WELL, PETE, ESPECIALLY WHEN WE LIFT OFF THOSE BEAUTIFUL FAKE LOCKS!

YES, PETE, THE JIG IS UP, OLD DEAR!

BUT MY PAL, THE PROFESSOR, HAS GOT YOUR BAG ALL RIGHT, ANYWAY!

HA! HA! HE'S WELCOME TO THE CONTENTS!

3-20-21.

NOW TER SEE WOT'S IN IT! – IT'S GOOD AN' HEAVY, I'LL SAY!

GOTROX

YOU SEE, PETE, THE POLICE WILL GET YOUR PAL JUST THE SAME IN THE END – OUR TRAINED POLICE DOG, THAT WE HAD IN THE BAG WILL RUN HIM TILL HE BECOMES EXHAUSTED!

Gus Mager

DOG

IF YOU THINK I'M NIGHTS A LOT Y… TO HAVE SOME O… I KNOW FOR HUSBA… YOU'D HAVE SOME… COM…

# Mr. and Mrs.

IF YOU THINK I'M OUT NIGHTS A LOT YOU OUGHT TO HAVE SOME OTHER MEN I KNOW FOR HUSBANDS - THEN YOU'D HAVE SOME CAUSE FOR COMPLAINT

YOU'RE BAD ENOUGH

WHY SHOULD YOU WANT TO GO OUT AND LEAVE ME ALONE? WHAT DO YOU EXPECT ME TO DO - SIT HERE AND FOLD MY LITTLE HANDS AND WAIT FOR YOU TO COME HOME?

AND DON'T BE TELLING ME HOW MUCH BETTER YOU ARE THAN OTHER MEN -- I HAPPEN TO BE MARRIED TO YOU

DON'T THINK FOR A MINUTE YOU'RE AN ANGEL - YOU'RE FAR FROM PERFECT --

THERE'S THE PHONE

HELLO - YES - OH HELLO GRACE - NO HE'S HOME TONIGHT - YES HE IS A DEAR - - HE WOULDN'T THINK OF LEAVING ME HERE ALONE

JOE IS A REGULAR HOME-BODY - HE CAN'T BEAR TO GO OUT IN THE EVENING -- IS YOUR HUSBAND AT HOME TONIGHT?

HE ISN'T!? A POKER GAME!? AREN'T YOU LONESOME?... YOU ARE USED TO IT!?? - YOU DON'T TELL ME -- ONLY HOME TWO NIGHTS A WEEK! WHY GRACE I WOULDN'T PUT UP WITH IT

HOW'S MARY'S HUSBAND? HE IS!? WHAT HAS HE A HOME FOR IF HE GOES TO THE CLUB EVERY EVENING? NO I SUPPOSE SHE DOESN'T MIND

IS CLARA HAPPY THESE DAYS? WHAT!? HER HUSBAND HAS GONE ON A HUNTING TRIP - AND LEFT THE POOR THING ALONE - ISN'T IT TOO BAD

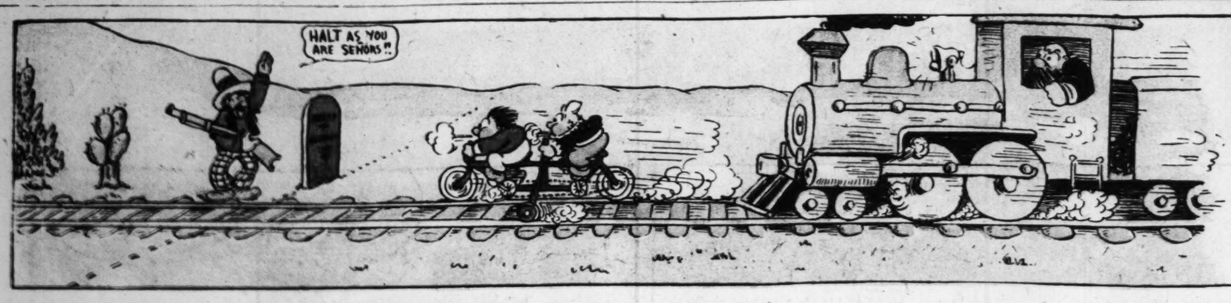
HAVE YOU HEARD HOW EDNA IS??? WHAT!! NOW ISN'T THAT TOO BAD - HE SEEMED SUCH A NICE MAN TOO - -- WELL IT'S FUNNY WHAT'S GOT INTO OUR HUSBANDS LATELY

JOE DEAR I'M CONVINCED THAT YOU HAVE VERY LITTLE FREEDOM - IF YOU WANT TO GO DOWN TO THE CLUB IT'S PERFECTLY ALL RIGHT WITH ME

I'M NOT SAYING A WORD VI

I THINK YOU NEED A CHANGE OF ATMOSPHERE - YOU OUGHT TO GET OUT AND MIX WITH THE MEN - IT WILL DO YOU GOOD

PAPA LOVE MAMA?




# THE CAPTAIN AND THE KIDS

*Directed by*

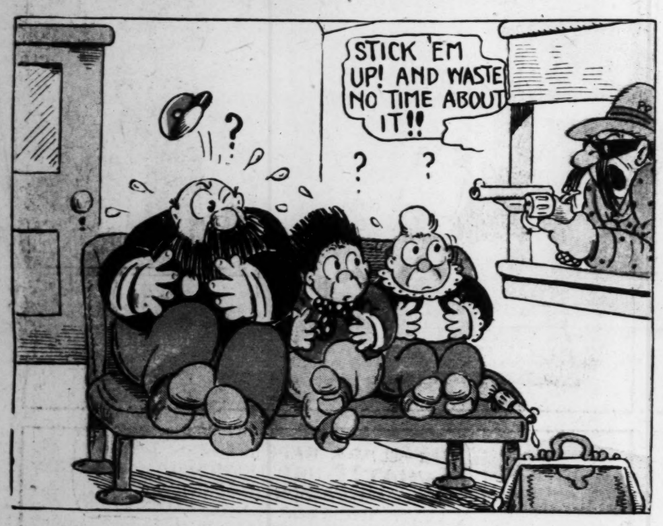
## R. DIRKS


































TODAY'S WA
SUPPLIED TOD
CLOSING HOURS, 11 a. m., exc
Lost, Found and Death Notices
p. m. for later editions.
Biggest City Circulation—

VOL. 72. NO. 201.

# 16 DEFENDANTS ACQUITTED IN WEST VIRGINIA MURDER CASE

Jury, Which Retired Saturday, Returns Verdict Soon After Resuming Deliberations—Trial, Lasting 46 Days, Grew Out of Fight Following Miners' Evictions.

## DEFENDANTS UNDER OTHER INDICTMENTS

Those Accused Included Chief of Police of Matewan, Where Mayor, Seven Private Detectives and Two Others Were Slain Last May.

By the Associated Press.

WILLIAMSON, W. Va., March 21.—The 16 mountaineers, tried on a murder charge in connection with the death of Albert C. Felts of the Baldwin-Felts private detective agency, in the fight at Matewan last May growing out of eviction of coal miners' families from their homes, were found not guilty today by the jury which has considered the case since Saturday. Ten men, including seven private detectives and Mayor Testerman of Matewan, were killed in the Matewan fight, which served to make the struggle between the miners' union and coal operators in West Virginia one of nation-wide interest.

The jury received the case shortly after 5 p. m. Saturday after a trial which lasted 46 days. Judge Bailey at 9 p. m., when told there was no chance of a verdict Saturday night, adjourned court to 8 a. m. today and when court convened the jury resumed its deliberations.

**Men Face Other Charges.**

The defendants were formally discharged by Judge Bailey, but were remanded to jail pending bond arrangements on six other indictments charging the men with having been implicated in the death of six other private detectives killed with Felts.

News of the acquittal was shouted to a large group of miners standing at a window outside the courtroom and the announcement was received with enthusiasm.

Wives and relatives of the Matewanians stood on the porch of the county jail and received their kin with open arms.

Williamson residents received the verdict quietly and there were no demonstration aside from an outburst of cheers from the miners who had stood vigil since early morning.

**Fight Result of Evictions.**

A coal miners' strike has been in progress in Mingo County coal fields since July, 1919. Organizers of the United Mine Workers Union sought to unionize the districts, both in Mingo County and in Pike County on the Kentucky side of the border. Nearly a year later the Stone Mountain Coal Corporation engaged the Baldwin Felts Detective Agency to evict striking miners' families from the company houses in which they were living. On May 19, 1920, a party of private detectives, headed by Albert C. Felts, carried out the evictions. After a day fraught with argument between the operatives and city officials, the party finished its work and prepared to depart from Matewan on an early evening train.

Upon leaving their hotel Albert Felts and his men stopped in front of a hardware store. The leader and Mayor C. C. Testerman engaged in conversation and while they stood close to each other talking a shot was fired. In an instant rifles and pistols were fired from all directions and before the shooting ended Felts, Testerman, six other members of the Baldwin-Felts party and two other residents fell mortally wounded on the main street of the village.

Twenty-three men of Matewan were indicted by a grand jury at Williamson in connection with the death of Felts. Six of the defendants were dismissed and another was acquitted at the court's order during the trial.

**List of the Defendants.**

The 16 men on whose cases the jury deliberated are: Sid Hatfield, Reece Chambers, William Bowman, Clair Overstreet, Doug Mounts, Jeff Boyd, Charles Kiser, Ben Mounts, William B. Coleman, Ed Chambers, Lee Taylor, James Overstreet, Frank Williams, Van Clay, Fred Burgraff and Hallie Chambers. Those whose cases were dismissed were: Isaac Brewer, Fred Webb, B. R. Page, H. Atwood, William Star, Albert Burgraff and J. C. McCoy. Brewer testified for the prosecution.

Six other indictments rema

Continued on Page 2, Column 7.